

DRAFT STRUCTURE PLAN OF MEHERPUR DISTRICT

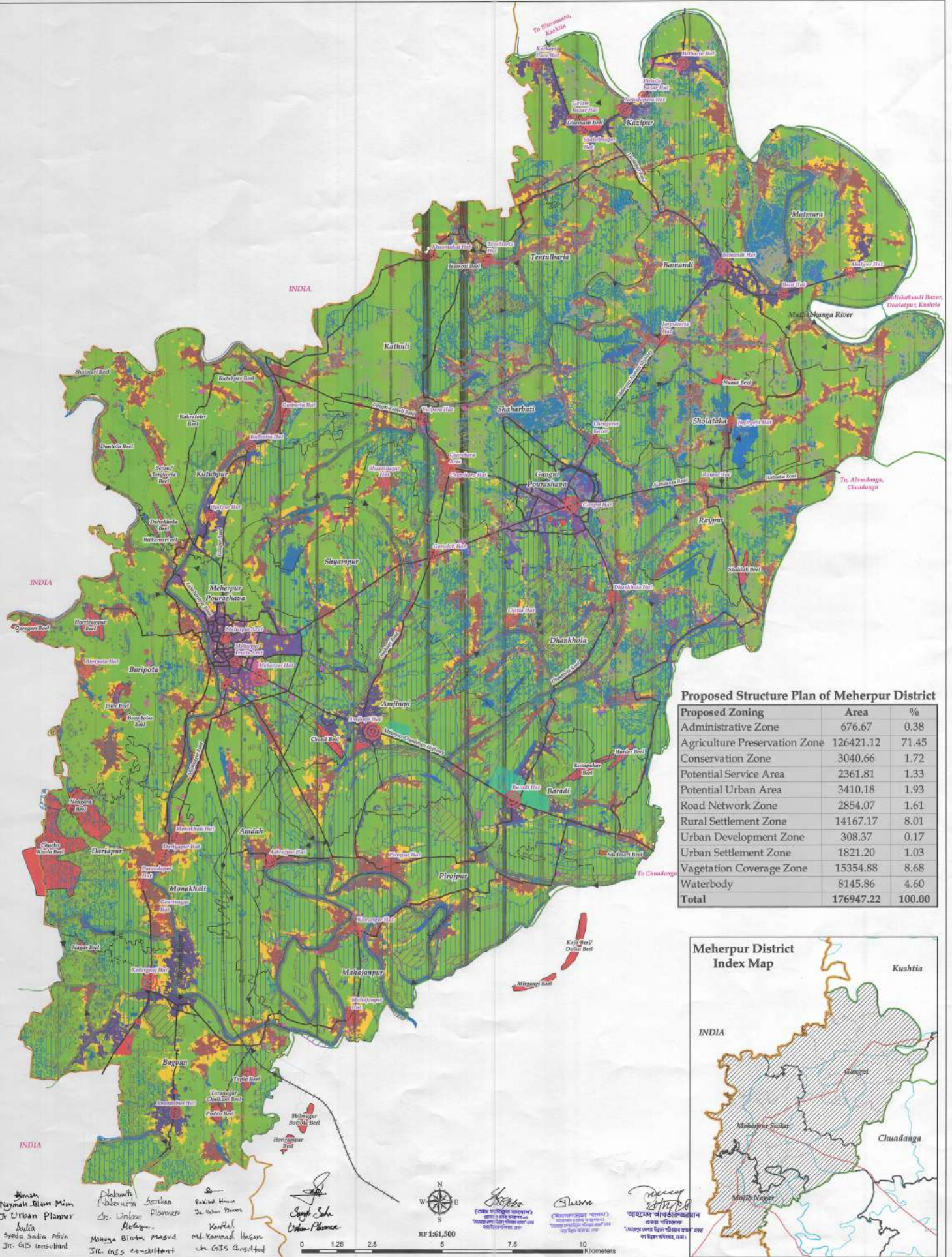

Proposed Structure Plan of Meherpur District

Proposed Zoning	Area	%
Administrative Zone	676.67	0.38
Agriculture Preservation Zone	126421.12	71.45
Conservation Zone	3040.66	1.72
Potential Service Area	2361.81	1.33
Potential Urban Area	3410.18	1.93
Road Network Zone	2854.07	1.61
Rural Settlement Zone	14167.17	8.01
Urban Development Zone	308.37	0.17
Urban Settlement Zone	1821.20	1.03
Vegetation Coverage Zone	15354.88	8.68
Waterbody	8145.86	4.60
Total	176947.22	100.00



প্রকল্প পরিচালক
 জি.এস. ইন্সটিটিউট
 সিনিয়র সিভিল ইঞ্জিনিয়ার
 ডি.এ.এ. মাসুদ
 জি.এস. ইন্সটিটিউট
 প্রকল্প পরিচালক
 ডি.এ.এ. মাসুদ
 জি.এস. ইন্সটিটিউট
 প্রকল্প পরিচালক
 ডি.এ.এ. মাসুদ
 জি.এস. ইন্সটিটিউট

Scale: 0 1.25 2.5 5 7.5 10 Kilometers
 RF 1:61,500
 North Arrow
 Date: 2023

Boundary International Boundary District Boundary Upazila Boundary Union Boundary Ward Boundary	Administrative District Headquarter (DC Office) Upazila Headquarter Panchayat Office Union Parishad Office	Structure Plan Zoning Administration Zone Agriculture Preservation Zone Conservation Zone Potential Service Area Potential Urban Area	Road Network Zone Rural Settlement Zone Urban Development Zone Vegetation Coverage Zone Waterbody	Legend Transport Outer Circular Road Other Proposed Development Rail Line Rail Station	Potential Growth Center Most Potential Moderate Potential Low Potential	Flood Management No Flooded Zone Flood Plain Zone Flood Flow Zone Flow Direction	Hydrological Management 10 m Buffer Area Restricted Zone of Waterbody 30 m Buffer Area Restricted Zone of River	Preparation of Development Plan for Meherpur Zilla Project Urban Development Directorate Ministry of Housing and Public Works 82, Segunbagicha, Dhaka - 1000
---	---	---	--	--	---	---	--	--