

Draft Rural Area Plan of Gangni Upazila, Meherpur

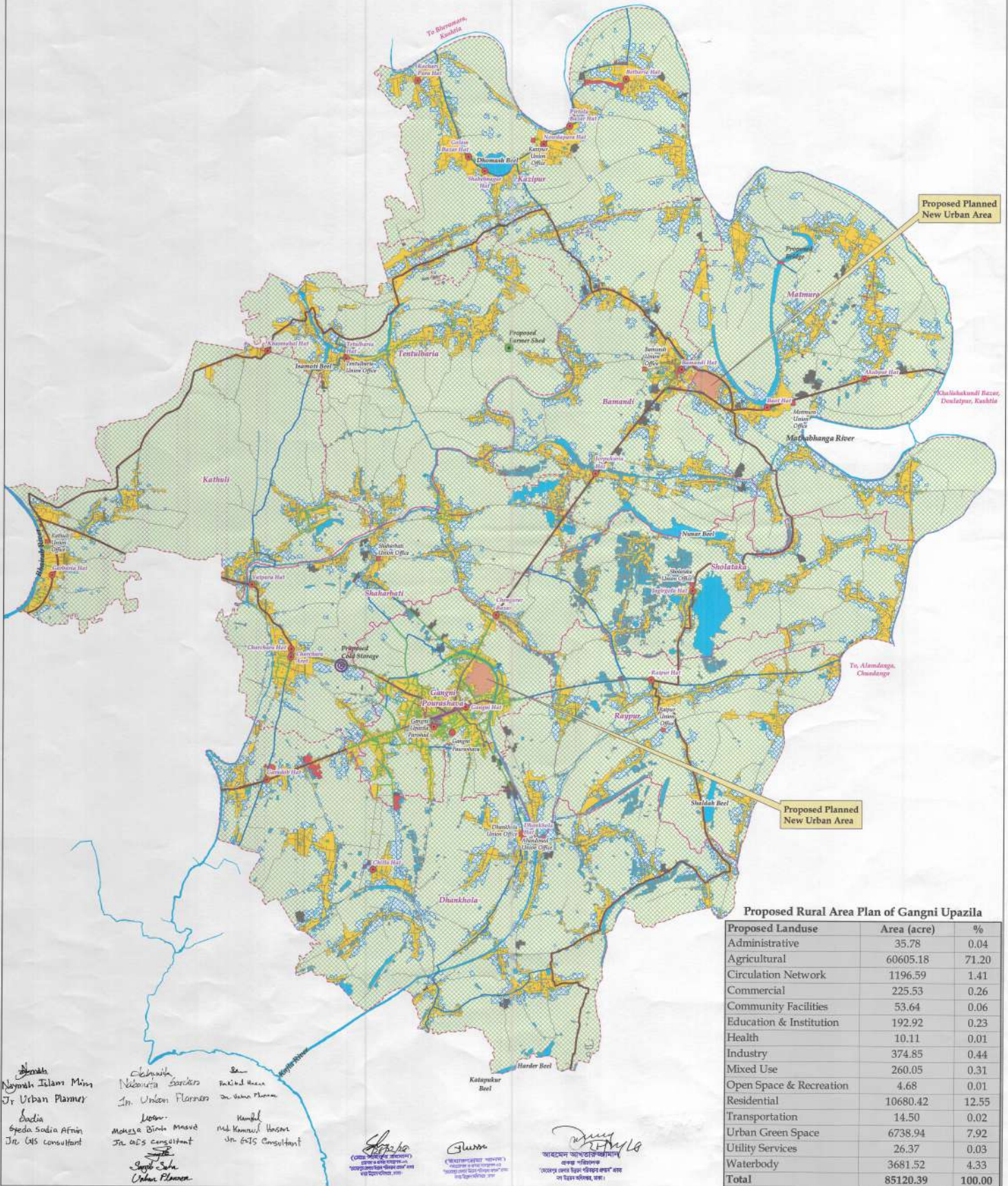

Proposed Rural Area Plan of Gangni Upazila

Proposed Landuse	Area (acre)	%
Administrative	35.78	0.04
Agricultural	60605.18	71.20
Circulation Network	1196.59	1.41
Commercial	225.53	0.26
Community Facilities	53.64	0.06
Education & Institution	192.92	0.23
Health	10.11	0.01
Industry	374.85	0.44
Mixed Use	260.05	0.31
Open Space & Recreation	4.68	0.01
Residential	10680.42	12.55
Transportation	14.50	0.02
Urban Green Space	6738.94	7.92
Utility Services	26.37	0.03
Waterbody	3681.52	4.33
Total	85120.39	100.00

শ্রদ্ধা
 Nizamul Islam Minar
 Jr. Urban Planner
 Sadea Sadea Afrin
 Jr. GIS consultant

সৌজন্য
 Nilonika Sarker
 Jr. Urban Planner
 লেখনী
 Moneza Binte Masud
 Jr. GIS consultant

সাহা
 Farhad Hossain
 Jr. Urban Planner
 হামিদ
 Md Kamrul Hossain
 Jr. GIS Consultant

শেখা
 (স্বাক্ষরিত)

গুম
 (স্বাক্ষরিত)

(স্বাক্ষরিত)

Proposed Landuse

- Administrative
- Agriculture
- Circulation Network
- Commercial
- Community Facilities
- Education & Institution
- Health
- Industry
- Mixed Use
- Open Space & Recreation
- Residential
- Transportation
- Urban Green Space
- Utility Services
- Waterbody

Development Proposal

- Bridge
- Farmer Shed
- Cold Storage

Road Network

- Existing Road
- Proposed Road Development (Primary Road)
- Proposed Road Development (Secondary Road)

Drainage Network

- Existing Drain
- Proposed Drain

0 0.75 1.5 3 4.5 6 Kilometers
 RP 1:45,500

Preparation of Development Plan for Meherpur Zilla Project

Urban Development Directorate
 Ministry of Housing and Public Works
 82, Segunbagicha, Dhaka - 1000