Draft Rural Area Plan of Mujibnagar Upazila, Meherpur

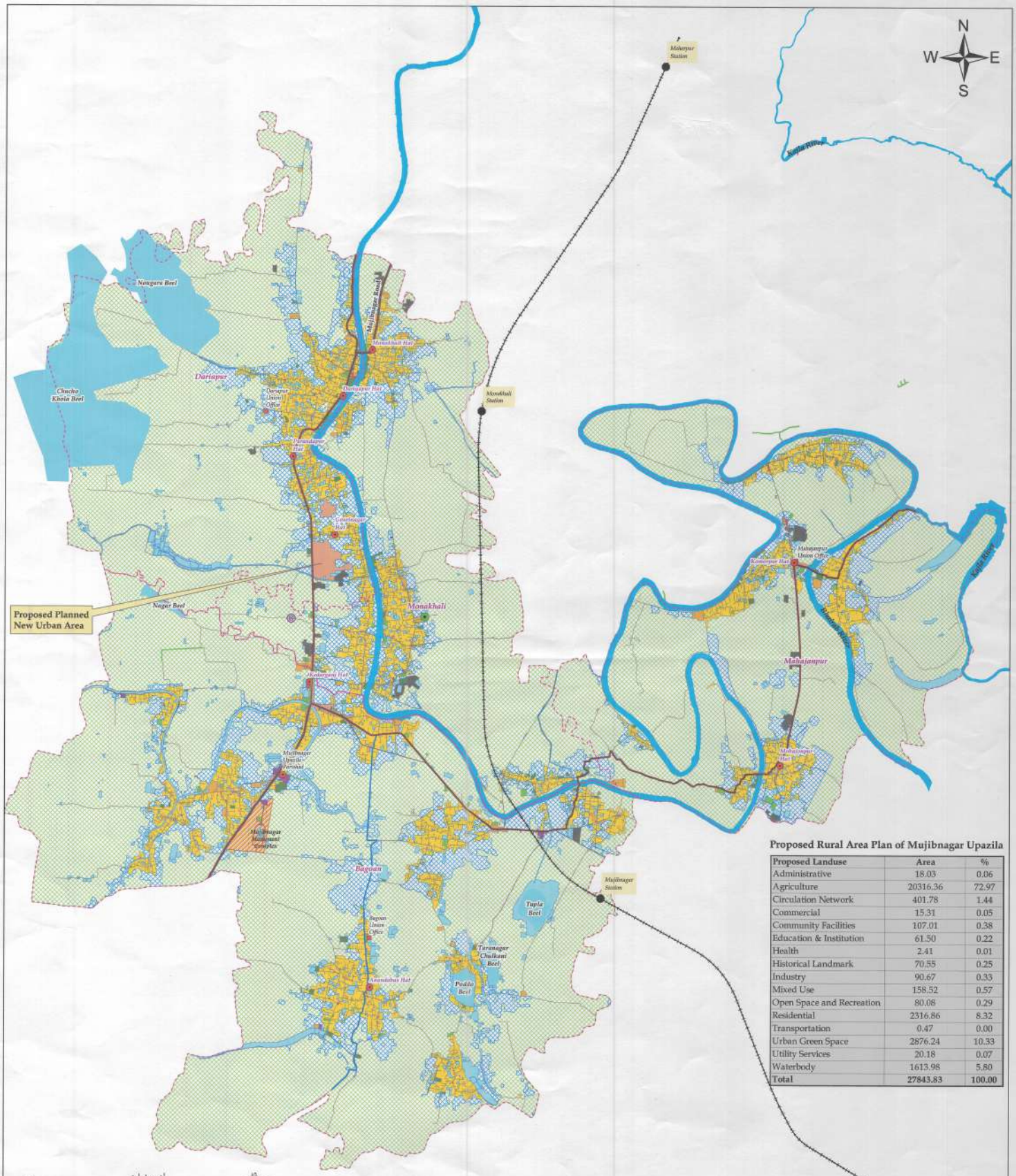

Proposed Rural Area Plan of Mujibnagar Upazila

Proposed Landuse	Area	%
Administrative	18.03	0.06
Agriculture	20316.36	72.97
Circulation Network	401.78	1.44
Commercial	15.31	0.05
Community Facilities	107.01	0.38
Education & Institution	61.50	0.22
Health	2.41	0.01
Historical Landmark	70.55	0.25
Industry	90.67	0.33
Mixed Use	158.52	0.57
Open Space and Recreation	80.08	0.29
Residential	2316.86	8.32
Transportation	0.47	0.00
Urban Green Space	2876.24	10.33
Utility Services	20.18	0.07
Waterbody	1613.98	5.80
Total	**27843.83**	**100.00**

Nymah Islam Mim
Jr. Urban Planner

Nabanita Sarkar
Jr. Urban Planner

Rakibul Hasan
Jr. Urban Planner

Sayid Saha
Urban Planner

Syeda Sadia Afrin
Jr. GIS consultant

Moneya Binte Masud
Jr. GIS consultant

Md Kamrul Hasan
Jr. GIS Consultant

আহমেদ আখতারুজ্জামান
প্রকল্প পরিচালক
"মেহেরপুর জেলার উন্নয়ন পরিকল্পনা প্রণয়ন"
প্রকল্প
নগর উন্নয়ন অধিদপ্তর, ঢাকা।

Legend

Proposed Landuse
- Administrative
- Agriculture
- Circulation Network
- Commercial
- Community Facilities
- Education & Institution
- Health
- Industry
- Mixed Use
- Open Space & Recreation
- Residential
- Transportation
- Historical Landmark
- Urban Green Space
- Utility Services
- Waterbody

Development Proposal
- Passenger Shed
- Cold Storage

Rail Network
- Rail Line
- Rail Station

Road Network
- Existing Road
- Proposed Road Development (Primary Road)
- Proposed Road Development (Secondary Road)

Drainage Network
- Existing Drain
- Proposed Drain

0 0.5 1 2 3 4 Kilometers

RF 1:28,000

Preparation of Development Plan for Meherpur Zilla Project

Urban Development Directorate
Ministry of Housing and Public Works
82, Segunbagicha , Dhaka - 1000