

# Draft Urban Area Plan of Meherpur Pourashava

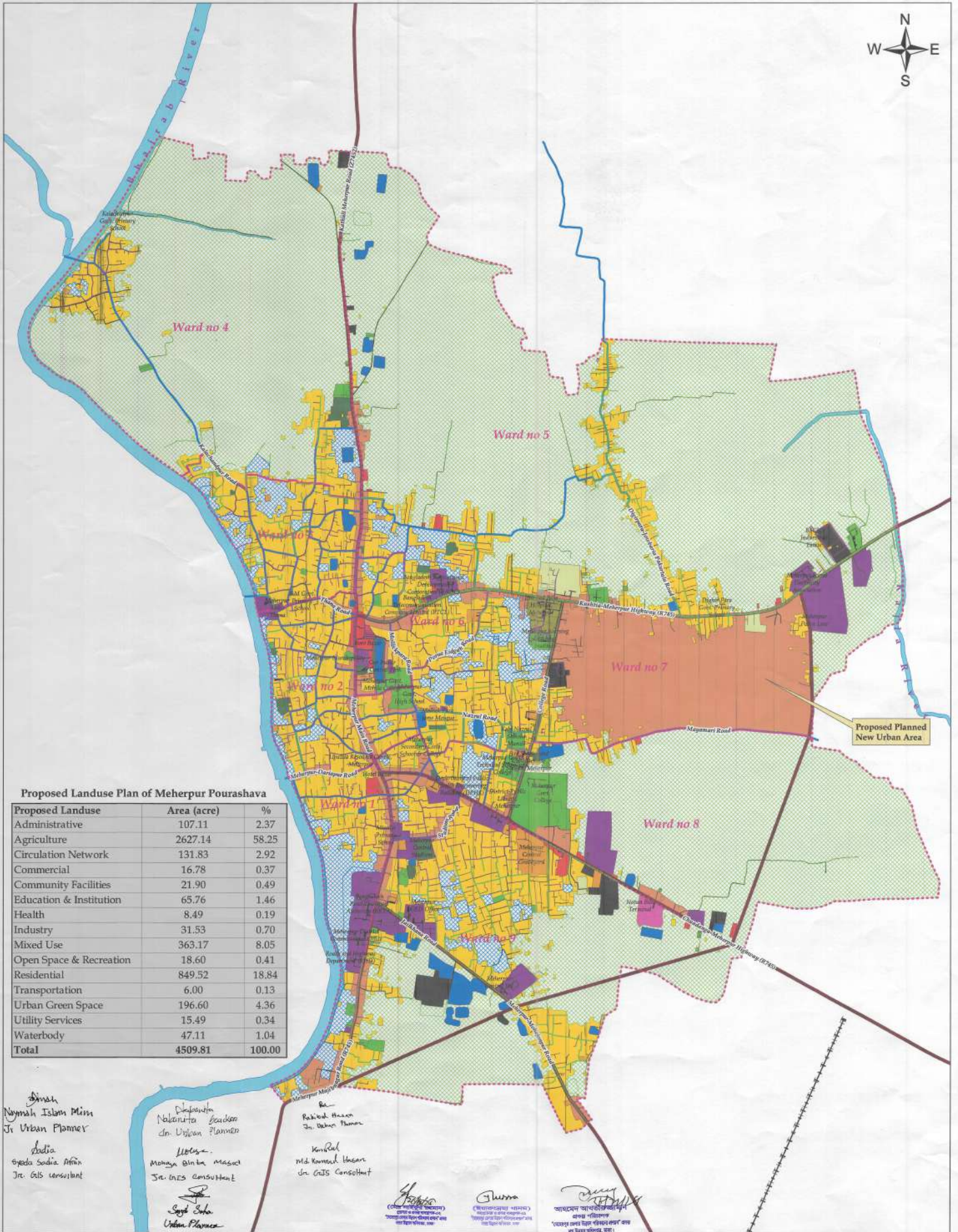

**Proposed Landuse Plan of Meherpur Pourashava**

Proposed Landuse	Area (acre)	%
Administrative	107.11	2.37
Agriculture	2627.14	58.25
Circulation Network	131.83	2.92
Commercial	16.78	0.37
Community Facilities	21.90	0.49
Education & Institution	65.76	1.46
Health	8.49	0.19
Industry	31.53	0.70
Mixed Use	363.17	8.05
Open Space & Recreation	18.60	0.41
Residential	849.52	18.84
Transportation	6.00	0.13
Urban Green Space	196.60	4.36
Utility Services	15.49	0.34
Waterbody	47.11	1.04
<b>Total</b>	<b>4509.81</b>	<b>100.00</b>

শ্রীমতী  
Naymah Islam Mim  
Jr. Urban Planner

সাদিয়া  
Sadia Sadia Amin  
Jr. GIS consultant

ডিপেন্দ্রনাথ  
Nabendu Das  
Jr. Urban Planner

মহম্মদ  
Mahamud Binu Masud  
Jr. GIS consultant

সঞ্জয় সেন  
Sanjay Sen  
Urban Planner

রাফিক হোসেন  
Rafiqul Hasan  
Jr. Urban Planner

কামরুল  
Md. Kamrul Hasan  
Jr. GIS consultant

হাবিবুল  
Habibul  
Urban Planner

শুভা  
Shubra  
Urban Planner

আব্দুল মালিক  
Abdul Malik  
Urban Planner

**Legend**

Administrative	Health	Urban Green Space
Agriculture	Industry	Utility Services
Circulation Network	Mixed Use	Waterbody
Commercial	Open Space & Recreation	Proposed Railline
Community Facilities	Residential	Proposed Railline
Education & Institution	Transportation	

**Road Network**

- Existing Road
- Proposed Road Development (Primary Road)
- Proposed Road Development (Secondary Road)

**Drainage Network**

- Existing Drain
- Proposed Drain

0 0.225 0.45 0.9 1.35 1.8 Kilometers  
RF 1:10,500

**Preparation of Development Plan for Meherpur Zilla Project**

Urban Development Directorate  
Ministry of Housing and Public Works  
82, Segunbagicha, Dhaka - 1000