

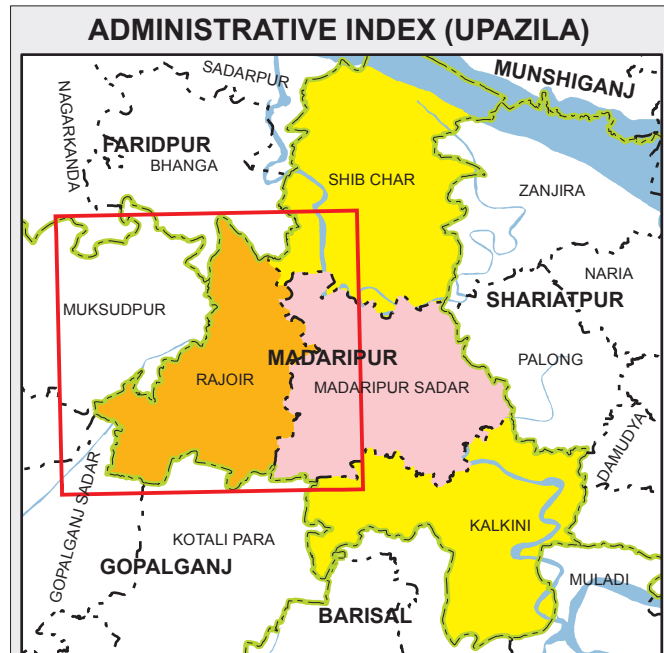

STRUCTURE PLAN MAP OF RAJOIR UPAZILA, MADARIPUR DISTRICT

Scale : 1:39000

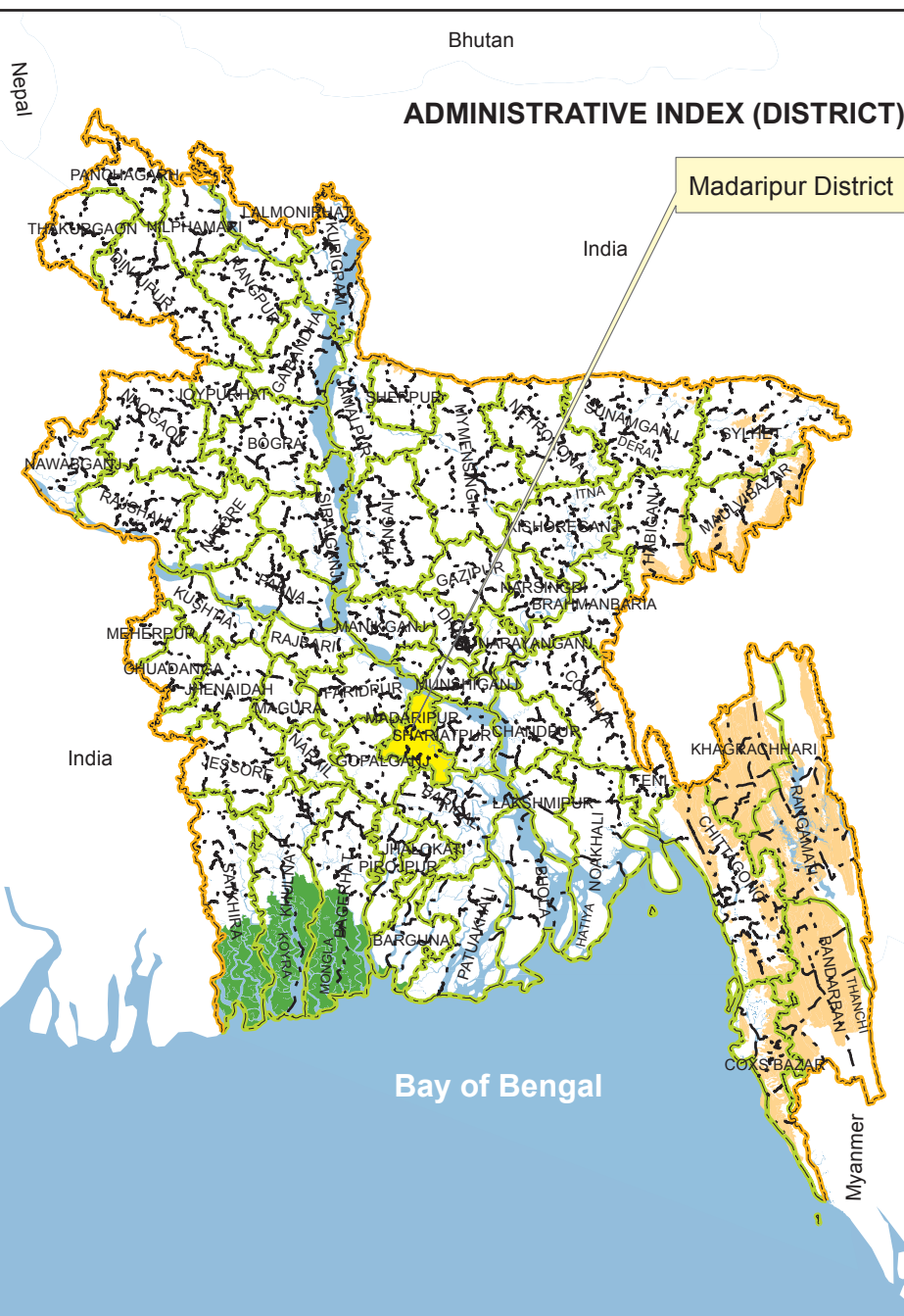
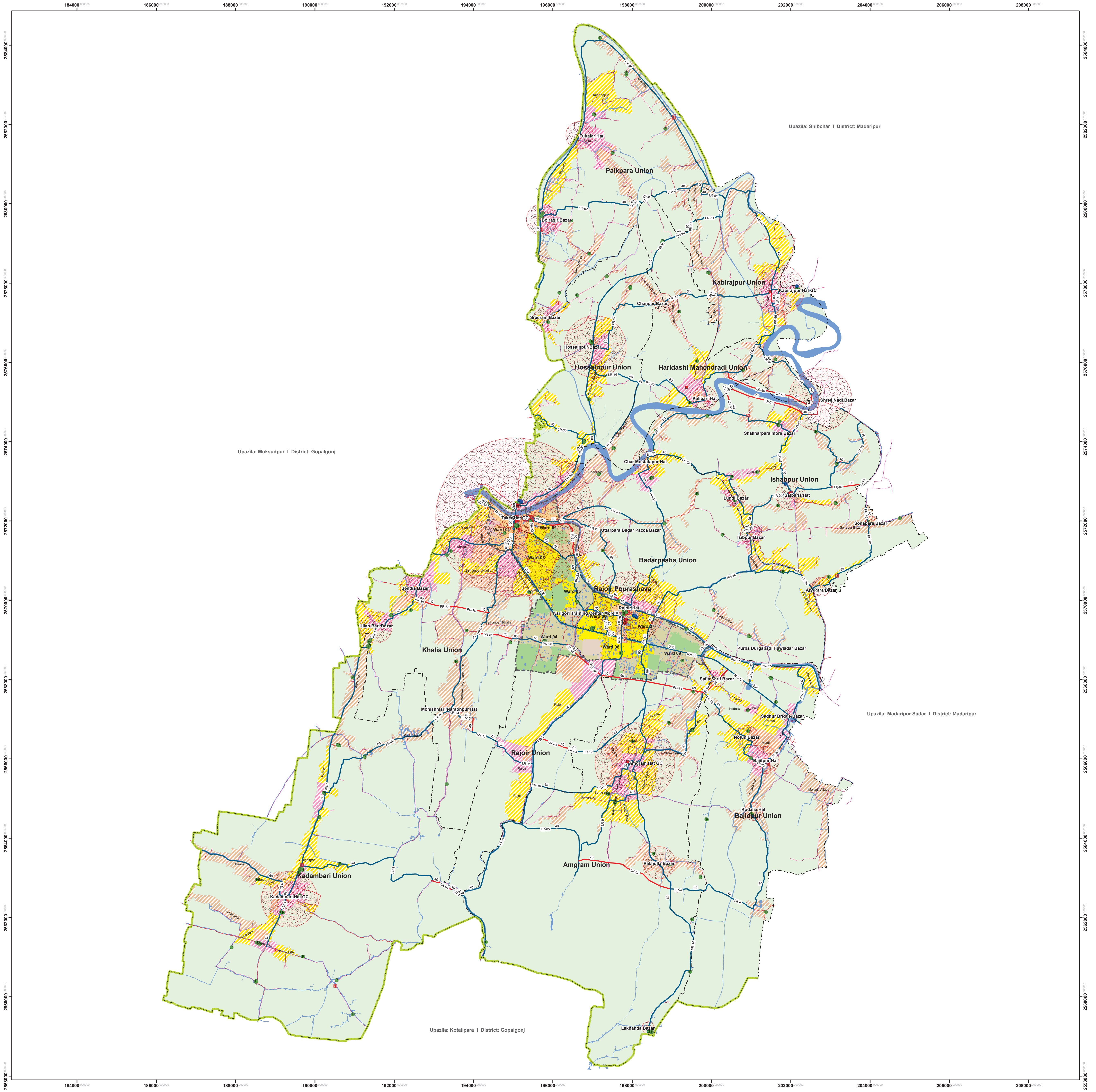

LEGEND

<ul style="list-style-type: none"> Primary School High School College Library Health Growth Center Police Fari Cinema Hall Pourashava HQ Union Parishad Upazila Chairman's Office 	<ul style="list-style-type: none"> Administrative Boundary District Boundary Pourashava Boundary Union Boundary Upazila Boundary Ward Boundary Proposed Road Network Proposed New Road Proposed Widening Road Existing Road Network Existing Pucca Road Existing Semi-Pucca Road Existing Katcha Road 	<ul style="list-style-type: none"> Structure Plan Area Category Agriculture Established Urban Area New Urban Area Peripheral Urban Area Restricted Area Transportation & Communication Urban Deferred Area Water body 	<ul style="list-style-type: none"> Structure Plan Area Sub-Category Rural Settlement Urban Promotion Area (Mixed Used) Urban Promotion Area (Settlements) Urban Promotion Area (Urban Deferred) Urban Promotion Control Area Influence Area of Growth Center River/Khal/Canal
--	--	--	---

Data Source
3D Stereo Type Satellite Imagery (source: GeoEye acquisition on April 2013) & Total Station based advanced Topographic, Physical Features and Landuse Survey conducted by TROYEE associates and Decode Limited

Reference Bench Mark (BM) SGB Pillar No: 194 (GPS), North of Madaripur Shariatpur Road, Near south east corner of Char-Gobinda Primary School Play Ground and 14.4meters south from the that school building.

Horizontal : Lat: 23 11 16.37266 (dd mm ss) 231114.72770 (meter)
Vertical : Lon: 89 39 20.27346 (dd mm ss) 901507.21313 (meter)
RL 6.0876 (m)

Projection System: Transverse Mercator
False Easting : 500000.000000
False Northing : 0.000000
Scale Factor : 0.999900
Latitude of Origin : 0.000000
Linear Unit : Meter (1.000000)

Geographic Coordinate System : GCS WGS 1984
Angular Unit : Degree (0.017453292519943299)
Prime Meridian : Greenwich (0.000000000000000000)
Datum : WGS 1984
Spheroid : Spheroid
Semimajor Axis : 6378137.000000000000000000
Semiminor Axis : 6356752.314245179300000000
Inverse Flattening : 298.257223563000030000

Survey Period : June - December 2013
Date of Field Checking : December 13 - January 14
Date of Map Print : 07th June 2016

Consultant
Azizul Arif Jewel GIS Specialist
Md. Fazle Reza Sumon Urban Planner
Prof. Dr. A. K. M. Abul Kalam Team Leader

Urban Development Directorate (UDD)
Md. Asaruzzaman Project Manager-02
Sharif Mohammad Tarquzzaman Project Director

Khondker Fowze Muhammad Bin Farid Director, UDD

CONSULTANT
TROYEE associates
Hasan Holdings (level 12),
52/1, New Eskaton Road
Dhaka-1000, Bangladesh.
www.troyee.net.bd

in association with
The Decode Limited
House of Consultants Limited

PREPARATION OF STRUCTURE PLAN AND ACTION AREA PLAN FOR RAJOIR UPAZILA, MADARIPUR DISTRICT

Scale 1:39,000 or 1 centimeter = 390 meters or 1 inch = 3,250 feet

Urban Development Directorate (UDD)
Ministry of Housing and Public Works
Government of the People's Republic of Bangladesh