Festival of Youth 2025

Creating a New Bangladesh

THE GOVERNMENT OF BANGLADESH LAUNCHED THE FESTIVAL OF YOUTH 2025 – CREATING A NEW BANGLADESH, A VISIONARY INITIATIVE DESIGNED TO HARNESS THE POTENTIAL OF YOUNG PEOPLE AS KEY DRIVERS OF NATIONAL TRANSFORMATION. GOING BEYOND CELEBRATION, THE FESTIVAL PROMOTES INNOVATION, SUSTAINABILITY, TECHNOLOGICAL MODERNIZATION, AND THE PRESERVATION OF CULTURAL IDENTITY — POSITIONING YOUTH AT THE CENTRE OF BANGLADESH'S FUTURE ON THE GLOBAL STAGE.

IN LINE WITH THIS NATIONAL VISION, THE EMBASSY OF BANGLADESH IN STOCKHOLM ACTIVELY ENGAGED THE BANGLADESHI COMMUNITY IN SWEDEN THROUGH A SERIES OF EVENTS THAT CELEBRATED THE ENERGY, CREATIVITY, AND LEADERSHIP OF YOUTH, WHILE ENCOURAGING THEIR CONTRIBUTIONS TO BUILDING A SMARTER, MORE INCLUSIVE BANGLADESH.

FESTIVAL OF
YOUTH 2025
CREATING A NEW
BANGLADESH



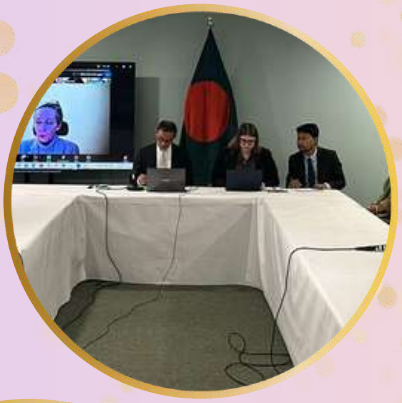









THE EMBASSY HOSTED A HYBRID ROUNDTABLE ON DIGITAL TRANSFORMATION AND YOUTH INNOVATION, BRINGING TOGETHER LEADERS FROM BUSINESS, TECHNOLOGY, AND ACADEMIA. SPEAKERS INCLUDED CAMILLA MELLANDER (SWEDISH FOREIGN MINISTRY), ANKER OERUM NIELSEN (H&M), FATEMA PIRONE (INTERAC CORP.), AND RUMI KISLU (TARENTO NORWAY).



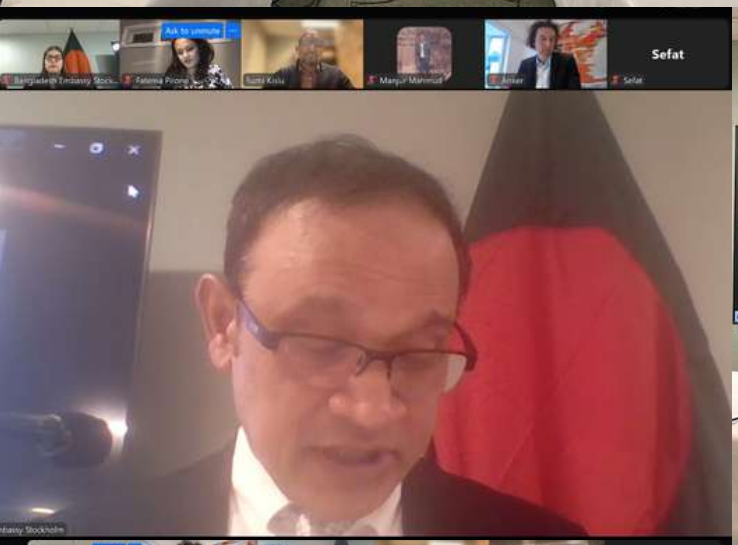

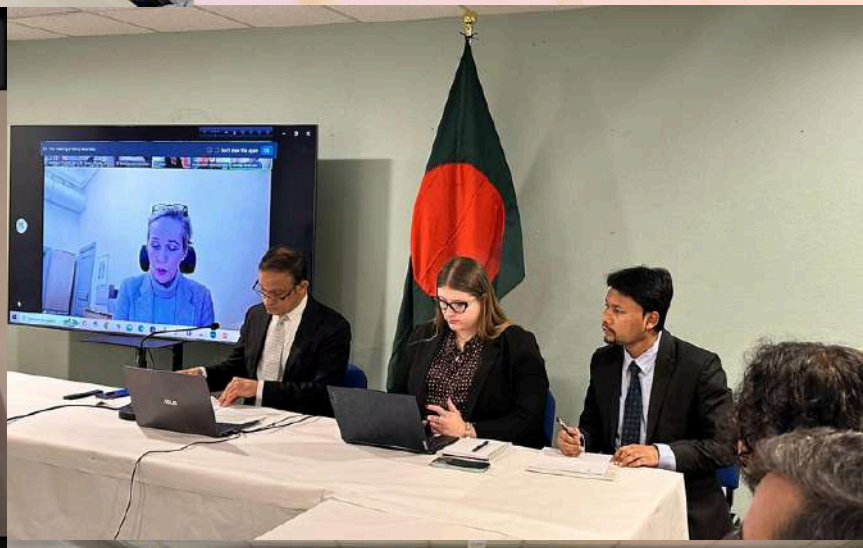





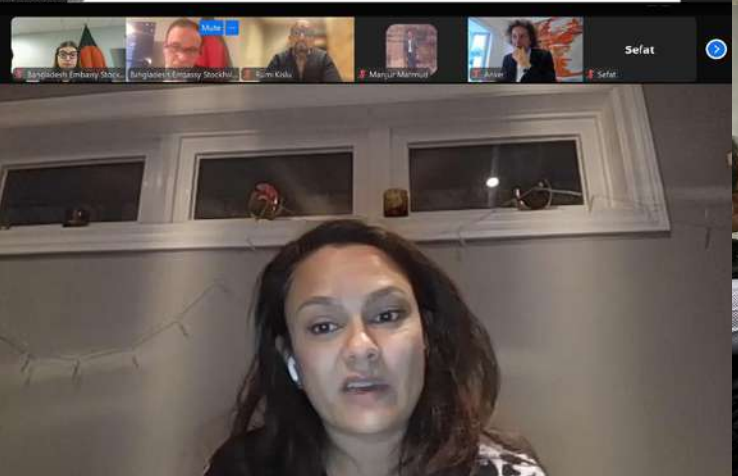







A LIVELY CELEBRATION OF BANGLADESHI CUISINE AND CULTURE, BRINGING TOGETHER THE LOCAL AND EXPATRIATE COMMUNITY. TRADITIONAL FOODS, HANDICRAFTS, AND GOODS WERE SHOWCASED, FOSTERING APPRECIATION FOR BANGLADESH'S RICH HERITAGE.

















A VIBRANT EVENT DESIGNED TO NURTURE AND SHOWCASE YOUNG TALENT, FEATURING ART EXHIBITIONS, PERFORMANCES, AND INTERACTIVE SESSIONS. THIS PLATFORM ALLOWED YOUNG BANGLADESHI ARTISTS AND INNOVATORS IN SWEDEN TO PRESENT THEIR SKILLS AND IDEAS.











A SPIRITED SPORTING EVENT THAT SAW ENTHUSIASTIC PARTICIPATION FROM BOTH LOCAL AND INTERNATIONAL PLAYERS, REINFORCING THE VALUES OF SPORTSMANSHIP, UNITY, AND TEAMWORK.













