EMBASSY OF BANGLADESH, STOCKHOLM

Bangladesh Newsletter

Issue 17
December 2025
Special Edition



Expat Voices Matter!

Your Vote, Your Future, Your Bangladesh

EDITORIAL

Dear Members of the Bangladeshi Community in Sweden, Finland, and Norway,

This is a truly historic moment for our nation and for our diaspora.
For the first time, Bangladeshi citizens living abroad have the opportunity to take part in our national election through the newly introduced Postal Vote BD system — a milestone that reflects how deeply our democracy values every voice, no matter the distance.

Your participation is not only a constitutional right; it is a powerful expression of belonging. Whether you have been in the Nordics for many years or have recently arrived, your vote remains a vital link to the country we proudly call home. By registering and casting your ballot, you help shape the future of Bangladesh and ensure that the aspirations of our expatriate community are heard at the national level.

I warmly encourage each of you to complete your voter registration as soon as possible and to take part in this democratic exercise. Your engagement will inspire others and strengthen the bond between Bangladesh and its global citizens. Let us make this first-ever expatriate vote a collective success and a proud moment for our community.

Together, let us move forward with hope, responsibility, and the shared commitment to building a brighter future for Bangladesh.

Through this newsletter, the Embassy aims to inform residents of Sweden, Finland, and Norway about Bangladesh and its citizens' successes both at home and abroad. This publication will also highlight the Embassy's activities and initiatives.

Wahida Ahmed
Ambassador

Expat Voices MATTER

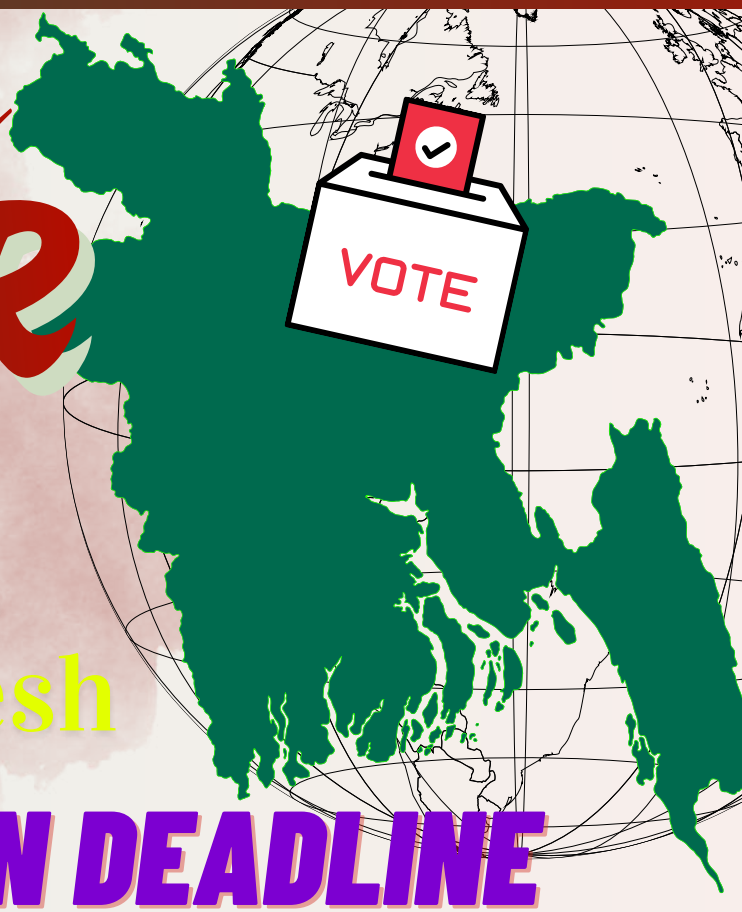

Your Vote
Your Future
Your Bangladesh

REGISTRATION DEADLINE
25 DECEMBER 2025

1. DOWNLOAD THE POSTAL VOTE BD APP!

ত্রয়োদশ জাতীয় সংসদ নির্বাচন
পোস্টাল ভোটিং (আইটি সাপোর্টেড)

Download Postal Vote BD App

Play Store | Available on the App Store

POSTAL VOTE BD

নিবন্ধন ও ভোটদান প্রক্রিয়া

সহায়তা
ইমেইলঃ info@ocv.gov.bd
ফোনঃ +8809610000105

facebook.com/BangladeshECS
instagram.com/bangladeshecs
tiktok.com/@bangladeshecs
youtube.com/@bangladeshecs
x.com/BangladeshECS

বাংলাদেশ নির্বাচন কমিশন
Bangladesh Election Commission
www.ecs.gov.bd



BE COUNTED.
BE HEARD.
BE PART OF HISTORY.



2. REGISTRATION STEP-BY-STEP INSIDE THE APP

ত্রয়োদশ জাতীয় সংসদ নির্বাচন
পোস্টাল ভোটিং (আইটি সাপোর্টেড)
মোবাইল অ্যাপ ডাউনলোড ও প্রাথমিক নির্দেশনাসমূহ



ত্রয়োদশ জাতীয় সংসদ নির্বাচন
পোস্টাল ভোটিং (আইটি সাপোর্টেড)
তালিকাভুক্তি প্রক্রিয়া



3. WHAT YOU WILL RECEIVE: THE POSTAL VOTING PACKAGE

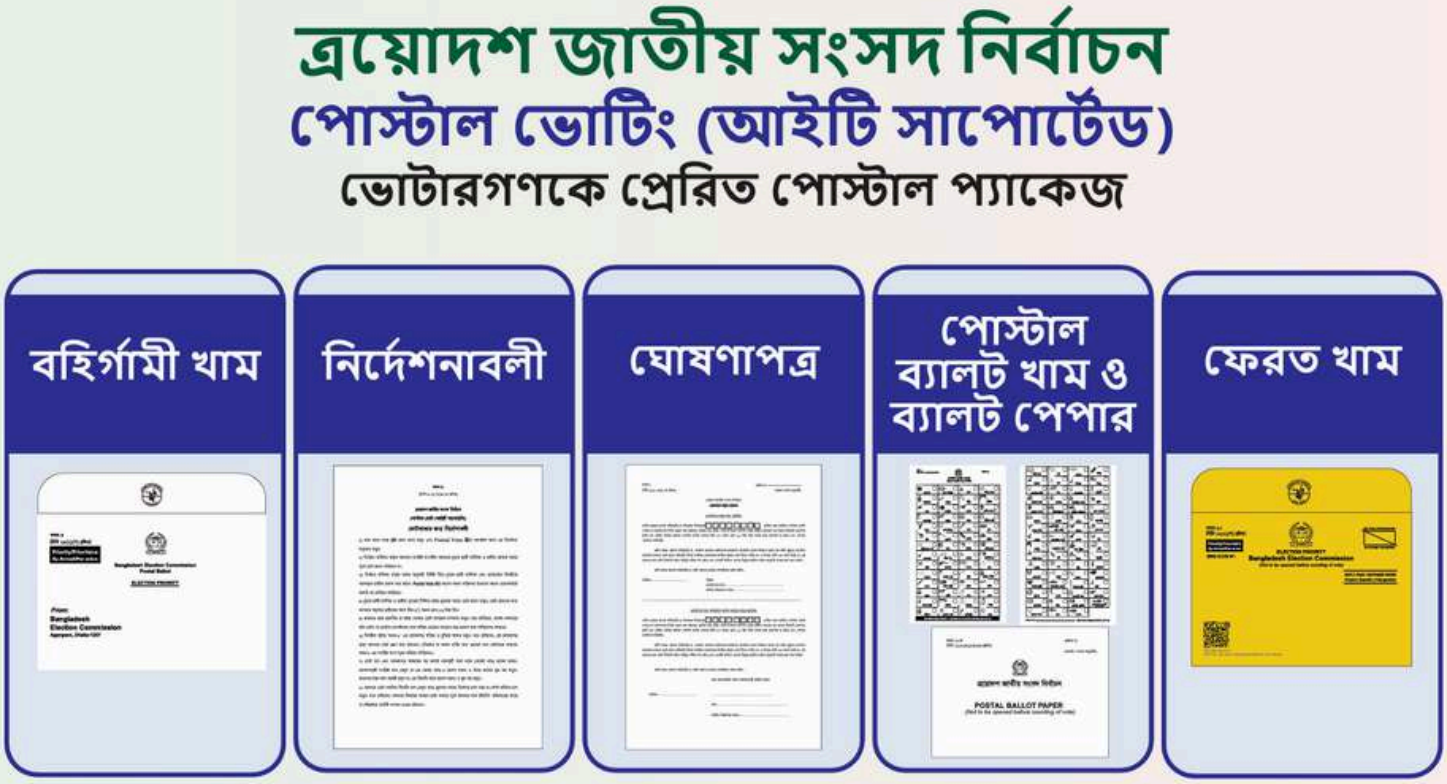

4. CASTING YOUR VOTE: HOW IT WORKS

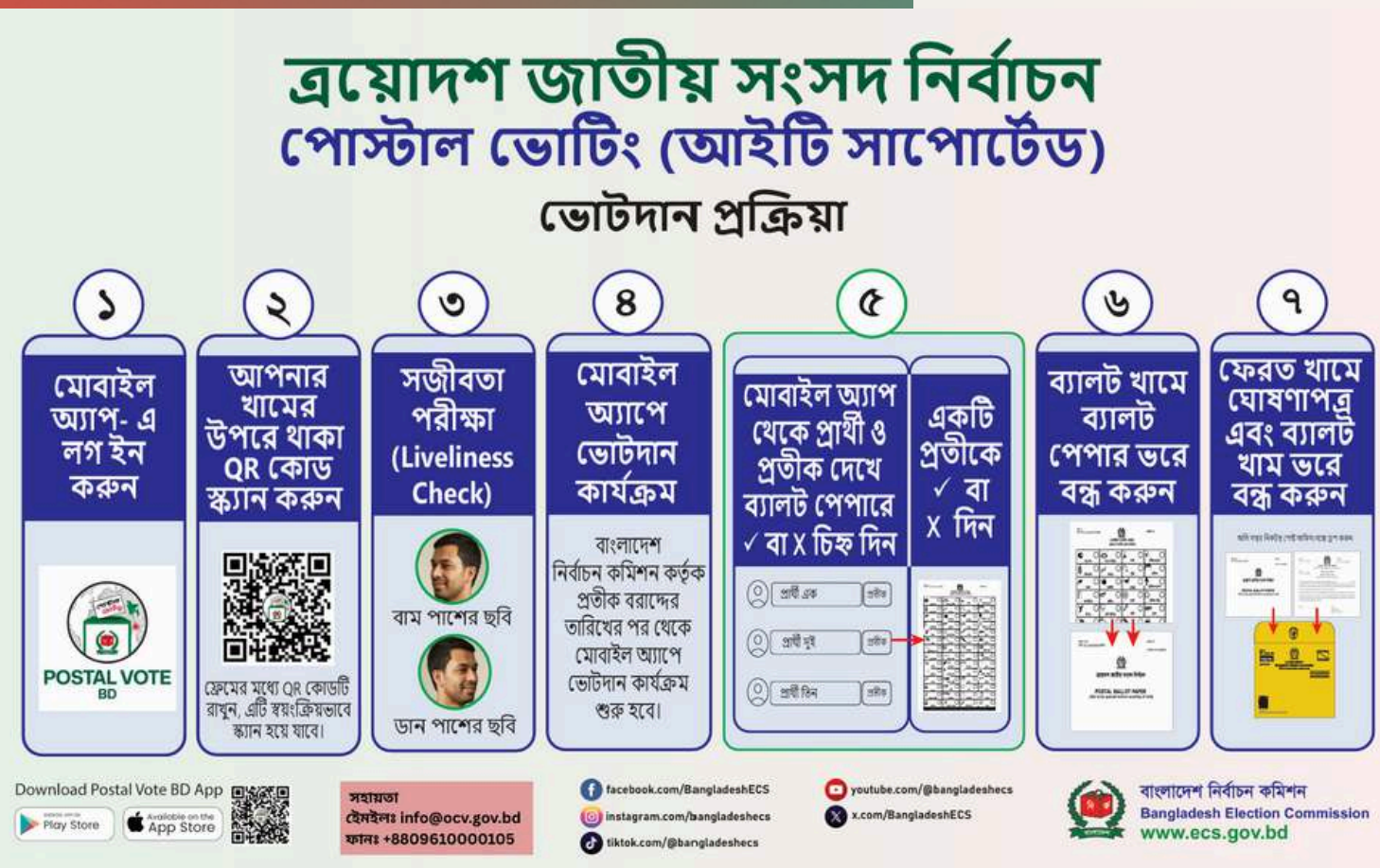

IMPORTANT

CHECK CAREFULLY,
STAY READY,
SEND YOUR VOTE HOME!

- **ONE MOBILE NUMBER/PHONE = ONE APPLICATION**
  Each mobile number/phone can be used for only one voter application, so please use your personal device when registering.
- **OTP (ONE-TIME PASSWORD) RULES**
  The OTP sent to your phone lasts 5 minutes with only 3 attempts to enter it correctly.
- **YOUR BALLOT WILL BE SENT TO THE ADDRESS YOU ENTER**
  Your ballot package will be mailed to the exact address you provide in the app. Please double-check every detail.

Click HERE and HERE for more info





The Embassy organized a discussion meeting on Expatriate Voter Registration, National Identity Card Services, and Overseas Voting by Postal Ballot (OCV) on 16 October 2025.

REGISTER NOW!
DEADLINE 25 DECEMBER 2025

SPREAD THE WORD AND SHARE THIS NEWSLETTER!
ENCOURAGE YOUR LOVED ONES ACROSS THE NORDICS AND AROUND THE WORLD TO COMPLETE THEIR REGISTRATION USING THE POSTAL VOTE BD APP.
EVERY VOTE COUNTS — EVERY VOICE MATTERS.

EMBASSY OF BANGLADESH, STOCKHOLM

@BDINSWE

@EMBASSY OF BANGLADESH

EMBASSY OF BANGLADESH

ANDERSTORPSVÄGEN 12
171 54 SOLNA
STOCKHOLM, SWEDEN

0046 87305850

WWW.STOCKHOLM.MOFA.GOV.BD