EMBASSY OF BANGLADESH, STOCKHOLM

EXCHANGE OF VIEWS WITH THE NEW GENERATIONS

PROMISES OF CONNECTION, INSPIRATION AND PROMOTING SOLIDARITY AMONG BANGLADESHI DIASPORA IN SWEDEN

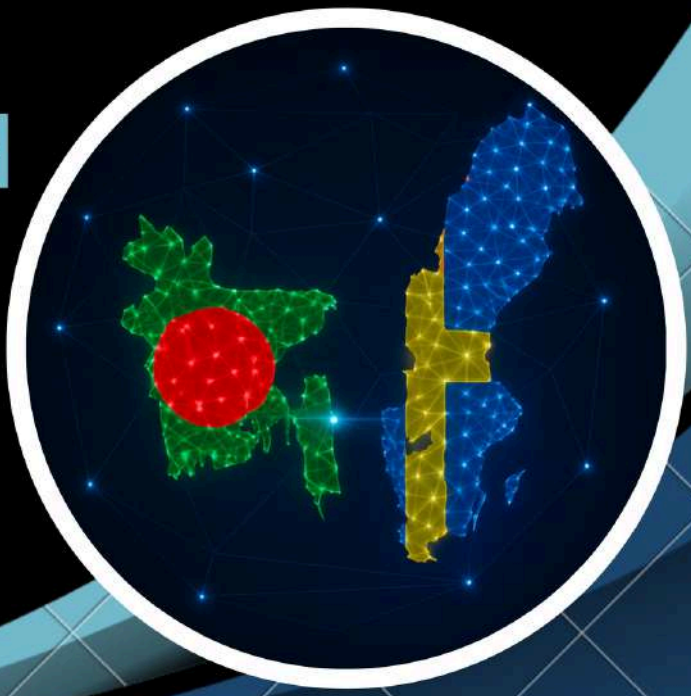

17 OCTOBER 2025

5 PM

EMBASSY OF BANGLADESH IN STOCKHOLM - ANDERSTORPSVÄGEN 12, 171 54 SOLNA

ON 17 OCTOBER 2025, THE EMBASSY OF BANGLADESH IN STOCKHOLM HOSTED A SEMINAR TITLED "EXCHANGE OF VIEWS WITH THE NEW GENERATIONS – PROMISES OF CONNECTION, INSPIRATION, AND PROMOTING SOLIDARITY AMONG THE BANGLADESHI DIASPORA IN SWEDEN".

DISTINGUISHED MEMBERS OF THE BANGLADESHI COMMUNITY SHARED THEIR INSIGHTS ON HOW TO STRENGTHEN INTERGENERATIONAL TIES, ENCOURAGE YOUTH PARTICIPATION, AND FOSTER SOLIDARITY WITHIN THE DIASPORA.







SPEAKERS INCLUDED:
- MR. ABUL KALAM BHUIYAN, MANAGING DIRECTOR, BHUIYAN CONSULTING AB; SENIOR IT CONSULTANT, ERICSSON; PRESIDENT, DUAAIS
- DR. MAHBUBUL ALAM, ASSOCIATE PROFESSOR, KAROLINSKA INSTITUTE; SENIOR CONSULTANT, DANDERYD'S HOSPITAL
- MR. HARUN CHOWDHURY, FORMER SWEDISH DIPLOMAT, DEVELOPMENT ECONOMIST, AND POLITICIAN
- MR. DAVID NAYEEM, IT BUSINESS DEVELOPMENT CONSULTANT, SOLIDX AB
- DR. ABU BAKAR SIDDIQUE, FACULTY BIOINFORMATICIAN, SWEDISH UNIVERSITY OF AGRICULTURAL SCIENCES (SLU), UPPSALA

H.E. AMBASSADOR WAHIDA AHMED HIGHLIGHTED THE VITAL ROLE OF THE BANGLADESHI DIASPORA — ESPECIALLY YOUNGER GENERATIONS — IN NURTURING SHARED IDENTITY, PROFESSIONAL COLLABORATION, AND COMMUNITY LEADERSHIP ACROSS SWEDEN, FINLAND, AND NORWAY.

THIS EVENT FORMED PART OF THE SECOND PHASE OF THE YOUTH FESTIVAL 2025, REAFFIRMING THE EMBASSY'S COMMITMENT TO EMPOWERING NEW VOICES AND FOSTERING STRONGER BONDS AMONG BANGLADESHIS ABROAD.













