

**Annexure: A-2 (1)**

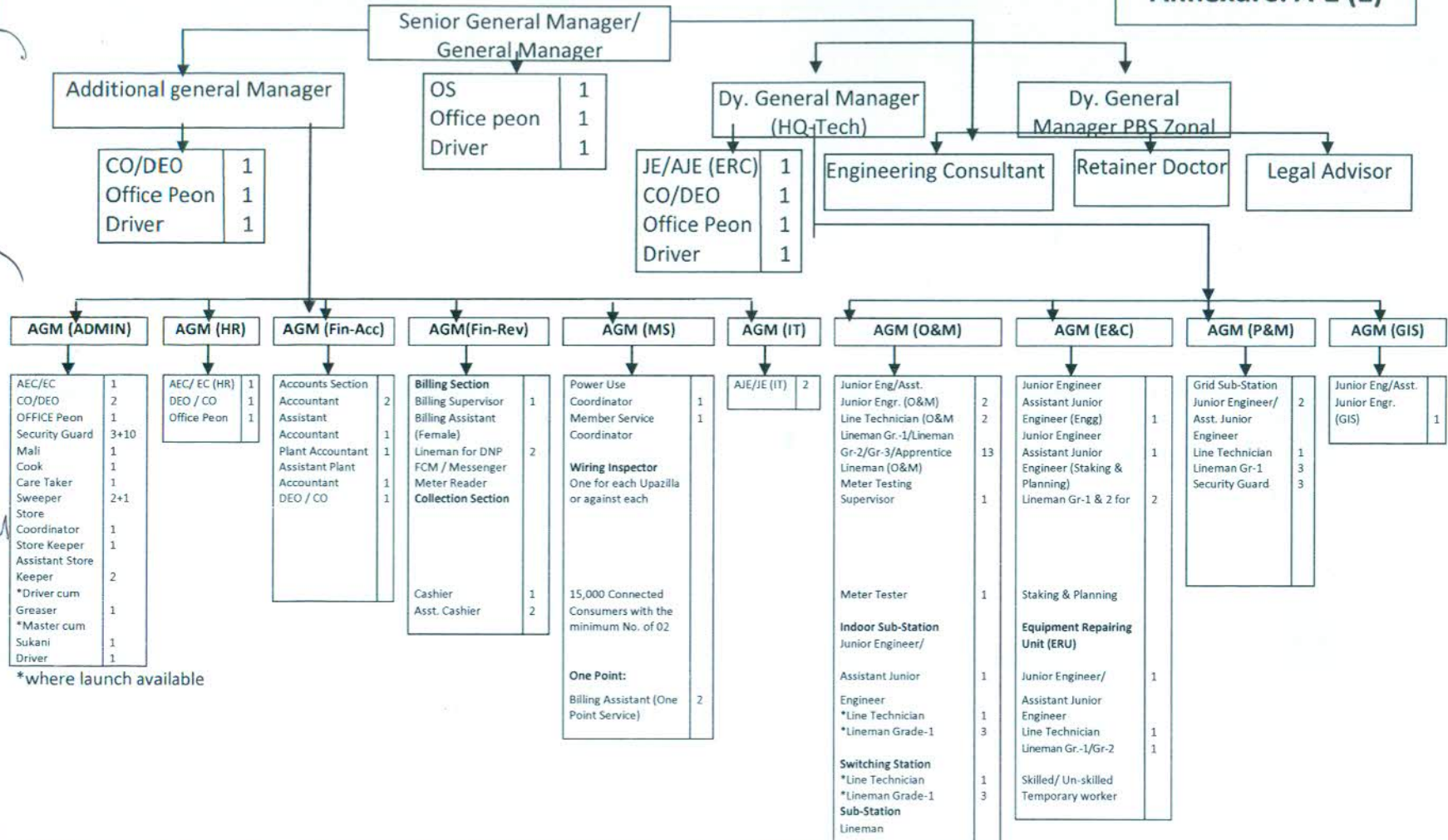

**BANGLADESH RURAL ELECTRIFICATION BOARD**

PBS Instruction 300-14: ORGANIZATION STRUCTURE FOR A PALLI BIDYUT SAMITY AND JOB SPECIFICATION, FUNCTIONS, DUTIES & RESPONSIBILITIES OF PBS EMPLOYEES.

Original Date	Reviewed by	Approved by	Section & Page	Rev. No
11-4-1979	BREB	BREB Board	300-14-4	14 (02/2020)
Revision Dates: 20-02-1994, 04-09-1994, 29-03-1995, 31-10-1996, 11-11-1999, 27-09-2001, 14-05-2002, 02-10-2002, 16-10-2003, 11-10-2006, 01-09-2013, 29-10-2013, 04-06-2014, 19-02-2020.				