

E2. Hatibandha grid (Proposed)

No.	REQUIRED INFORMATION	DESCRIPTION				
Sub Project Under NESCO/PGCB/BREB:		NESCO				
Name of Existing Substations/Workshop/ Bay Extension and others Facilities		Hatibandha Grid (proposed)				
A	Location of the of Existing Substations/Workshop/ Bay Extension and others Facilities					
1	Name of the District	Lalmonirhat				
2	Name of the Sub-district/Upazila	Hatibandha				
3	Name of the Village/Block	Naricaltola				
4	Name of The Mouza	Romoniganj				
5	Name of the Union/Ward	Romoniganj				
6	Coordinates of the land	Latitude: 26.20787436 Longitude: 89.08885044				
7	Surrounding landscape:	North: Crops land South: Crops land & Dalia- Borokhata Road East: Crops land West: Crops land				
8	Present Status of Proposed Land	Fallow Land				
9	How long since the substation/facility has been built (Year of Commissioning)	Under Construction				
10	What is the approximate total area of the substation/facility	5 Acre				
11	Is there any requirement for additional land required for bay extension/construction of additional infrastructure/bay	No				
12	Is the existing facility well fenced and is there any encroachment	No (under construction)				
13	What is the nearest habitat from the substation (distance in meters) and how many households in the just in the vicinity	Adjacent to the land 200 meters (400 HH)				
14	Are there any social infrastructure (schools, hospitals, temples, monastery etc). If yes, name and distance from the substation/facility	School: 1km (Romoniganj High School) Hospital: 5 km (upazila Health complex)				
15	What was land ownership prior to construction of substation/facility (Previous land status)	Private				
16	If private land, has the land been acquired or mutually purchased or voluntarily donated?	Acquired				
17	Was there support of local people while finalizing the substation site?	Yes				
18	Was there any displacement due to the land acquisition, if yes provide details	No displacement				
19	Are there any trees grown on the land?	No				
20	If yes, what are the trees grown (Type [small, medium, large] and their numbers)	Type of tree	Non-fruit bearing	Fruit bearing	Medicinal	Be m o B s e
		L M S	L M S	L M S	L M S	

No.	REQUIRED INFORMATION	DESCRIPTION										
		No.	0	0	0	0	0	0	0	0	0	0
		Trees										
B	Current Land Use – Built Structures											
21	Are there any built structures on the Proposed land?	No										
22	If yes, how many primary and secondary structures (Details of structures such as no of structures by type/category of structure and length/width etc.)	N/A										
23	What is the land filling requirement? (meter)	Under Construction										
24	Access Road distance Road from sub-station	Adjacent to the road 150 meters.										

Photographs of Substation/sub-project



E3. Thakurgaon (PGCB Thakurgaon) (PGCB owned land will not be compensated)

No.	REQUIRED INFORMATION	DESCRIPTION																															
Sub Project Under NESCO/PGCB/BREB:		NESCO																															
Name of Existing Substations/Workshop/ Bay Extension and others Facilities		Thakurgaon (PGCB Thakurgaon)																															
A	Location of the of Existing Substations/Workshop/ Bay Extension and others Facilities																																
1	Name of the District	Thakurgaon																															
2	Name of the Sub-district/Upazila	Thana-Sadar																															
3	Name of the Village/Block	Sit chilarong																															
4	Name of The Mouza	Sit chilarong																															
5	Name of the Union/Ward	Ward no-12																															
6	Coordinates of the land	Latitude: 26.03847432 Longitude: 88.42552654																															
7	Surrounding landscape:	North: Sugar mill, Crop land South: Crop land,, PGCB Grid East: RPC Building, Access road West: Agricultural land																															
8	Present Status of Proposed Land	PGCB Existing Sub Station																															
9	How long since the substation/facility has been built (Year of Commissioning)	1990																															
10	What is the approximate total area of the substation/facility	2.43 Acre																															
11	Is there any requirement for additional land required for bay extension/construction of additional infrastructure/bay	Yes																															
12	Is the existing facility well fenced and is there any encroachment	Yes																															
13	What is the nearest habitat from the substation (distance in meters) and how many households in the just in the vicinity	Adjacent to the land (5-15 meter)																															
14	Are there any social infrastructure (schools, hospitals, temples, monastery etc). If yes, name and distance from the substation/facility	Thakurgaon primary school-100 meter Thakurgaon railway station-250 meter Woabda coloy jame masjid-80 meter																															
15	What was land ownership prior to construction of substation/facility (Previous land status)	PDB (2003)																															
16	If private land, has the land been acquired or mutually purchased or voluntarily donated?	N/A																															
17	Was there support of local people while finalizing the substation site?	Yes																															
18	Was there any displacement due to the land acquisition, if yes provide details	No																															
19	Are there any trees grown on the land?	No																															
20	If yes, what are the trees grown (Type [small, medium, large] and their numbers)	<table border="1"> <thead> <tr> <th rowspan="2">Type of tree</th> <th colspan="3">Non-fruit bearing</th> <th colspan="3">Fruit bearing</th> <th colspan="3">Medicinal</th> <th rowspan="2">Bm of Bus hes</th> </tr> <tr> <th>L</th> <th>M</th> <th>S</th> <th>L</th> <th>M</th> <th>S</th> <th>L</th> <th>M</th> <th>S</th> </tr> </thead> <tbody> <tr> <td>No. Trees</td> <td>0</td> <td>0</td> <td>0</td> <td>0</td> <td>0</td> <td>0</td> <td>0</td> <td>0</td> <td>0</td> <td>0</td> </tr> </tbody> </table>	Type of tree	Non-fruit bearing			Fruit bearing			Medicinal			Bm of Bus hes	L	M	S	L	M	S	L	M	S	No. Trees	0	0	0	0	0	0	0	0	0	0
Type of tree	Non-fruit bearing			Fruit bearing			Medicinal			Bm of Bus hes																							
	L	M	S	L	M	S	L	M	S																								
No. Trees	0	0	0	0	0	0	0	0	0	0																							
B	Current Land Use – Built Structures																																

No.	REQUIRED INFORMATION	DESCRIPTION
21	Are there any built structures on the Proposed land?	Yes
22	If yes, how many primary and secondary structures (Details of structures such as no of structures by type/category of structure and length/width etc.)	PGCB Existing Substation
23	What is the land filling requirement? (meter)	No
24	Access Road distance Road from sub-station	Adjacent to the road

Photographs of Substation/sub-project



North (Sugar mill, Crop land, Road)

South (Crop land, PGCB Grid)

East (RPC Building, Access road)

West (Agricultural land)



Existing substation and proposed switching station



Existing substation and proposed switching station



Existing Structure picture



Access road picture

E4. Chapainawabganj (PGCB substation) (PGCB owned land will not be compensated)

No.	REQUIRED INFORMATION	DESCRIPTION																															
Sub Project Under NESCO/PGCB/BREB:		NESCO																															
Name of Existing Substations/Workshop/ Bay Extension and others Facilities		Chapainawabganj (PGCB substation)																															
A	Location of the of Existing Substations/Workshop/ Bay Extension and others Facilities																																
1	Name of the District	Chapai nawabganj																															
2	Name of the Sub-district/Upazila	Thana-Sadar																															
3	Name of the Village/Block	Horipur																															
4	Name of The Mouza	Horipur																															
5	Name of the Union/Ward	Ward no-5																															
6	Coordinates of the land	Latitude: 25.5796615 Longitude: 88.28957979																															
7	Surrounding landscape:	North: PGCB grid, Access road South: Abandon land East: PGCB Grid West: PGCB store room (abandon)																															
8	Present Status of Proposed Land	Existing PGCB Substation																															
9	How long since the substation/facility has been built (Year of Commissioning)	21 November 1993																															
10	What is the approximate total area of the substation/facility	6.8 Acre																															
11	Is there any requirement for additional land required for bay extension/construction of additional infrastructure/bay	No																															
12	Is the existing facility well fenced and is there any encroachment	Yes																															
13	What is the nearest habitat from the substation (distance in meters) and how many households in the just in the vicinity	Adjacent to the land (20-25 meter)																															
14	Are there any social infrastructure (schools, hospitals, temples, monastery etc). If yes, name and distance from the substation/facility	Upor Rajarampur govt school-650 meter Joly memorial hospital-750 meter Waktia jame masjid-130 meter																															
15	What was land ownership prior to construction of substation/facility (Previous land status)	BPDB																															
16	If private land, has the land been acquired or mutually purchased or voluntarily donated?	N/A																															
17	Was there support of local people while finalizing the substation site?	Yes																															
18	Was there any displacement due to the land acquisition, if yes provide details	No																															
19	Are there any trees grown on the land?	No																															
20	If yes, what are the trees grown (Type [small, medium, large] and their numbers)	<table border="1"> <thead> <tr> <th rowspan="2">Type of tree</th> <th colspan="3">Non-fruit bearing</th> <th colspan="3">Fruit bearing</th> <th colspan="3">Medicinal</th> <th rowspan="2">Bm of Bushes</th> </tr> <tr> <th>L</th> <th>M</th> <th>S</th> <th>L</th> <th>M</th> <th>S</th> <th>L</th> <th>M</th> <th>S</th> </tr> </thead> <tbody> <tr> <td>No. Trees</td> <td>0</td> <td>0</td> <td>0</td> <td>0</td> <td>0</td> <td>0</td> <td>0</td> <td>0</td> <td>0</td> <td>0</td> </tr> </tbody> </table>	Type of tree	Non-fruit bearing			Fruit bearing			Medicinal			Bm of Bushes	L	M	S	L	M	S	L	M	S	No. Trees	0	0	0	0	0	0	0	0	0	0
Type of tree		Non-fruit bearing			Fruit bearing			Medicinal			Bm of Bushes																						
		L	M	S	L	M	S	L	M	S																							
No. Trees	0	0	0	0	0	0	0	0	0	0																							
B	Current Land Use – Built Structures																																
21	Are there any built structures on the Proposed land?	Yes																															

No.	REQUIRED INFORMATION	DESCRIPTION
22	If yes, how many primary and secondary structures (Details of structures such as no of structures by type/category of structure and length/width etc.)	PGCB Existing Substation
23	What is the land filling requirement? (meter)	No
24	Access Road distance Road from sub-station	Adjacent to the road

Photographs of Substation/sub-project



North (PGCB grid)



South (Abandon land/garden)



East (PGCB grid)



West (PGCB store room (abandon))



Proposed switching station land



Proposed switching station land



Existing Sub-station



Access road picture

G. Workshops

G1. Shalbagan Workshop, Rajshahi (NESCO owned land will not be compensated)

No.	REQUIRED INFORMATION	DESCRIPTION				
Sub Project Under NESCO/PGCB/BREB:		NESCO				
Name of Existing Substations/Workshop/ Bay Extension and others Facilities		Shalbagan Workshop				
A	Location of the of Existing Substations/Workshop/ Bay Extension and others Facilities					
1	Name of the District	Rajshahi				
2	Name of the Sub-district/Upazila	Thana-Boalia				
3	Name of the Village/Block	Chandima				
4	Name of The Mouza	Choto Ban-gram				
5	Name of the Union/Ward	Ward no-18				
6	Coordinates of the land	Latitude: 24.38380861 Longitude: 88.60961359				
7	Surrounding landscape:	North: Nesco workshop & control room South: Nesco Old Godown East: Road (Power house) West: RHD Quarter				
8	Present Status of Proposed Land	Existing NESCO workshop and Sub station				
9	How long since the substation/facility has been built (Year of Commissioning)	Year 2016				
10	What is the approximate total area of the substation/facility	0.603 Acre				
11	Is there any requirement for additional land required for bay extension/construction of additional infrastructure/bay	No				
12	Is the existing facility well fenced and is there any encroachment	Yes				
13	What is the nearest habitat from the substation (distance in meters) and how many households in the just in the vicinity	Adjacent to the land (5-10 meter)				
14	Are there any social infrastructure (schools, hospitals, temples, monastery etc). If yes, name and distance from the substation/facility	School-1 km (Rajshahi politecnical) Hospital-2.5km (Borendro Hospital) Mosque-200 meter (Shalbagan Jame Masjid)				
15	What was land ownership prior to construction of substation/facility (Previous land status)	PDB Substation				
16	If private land, has the land been acquired or mutually purchased or voluntarily donated?	N/A				
17	Was there support of local people while finalizing the substation site?	Yes				
18	Was there any displacement due to the land acquisition, if yes provide details	No				
19	Are there any trees grown on the land?	Yes				
20	If yes, what are the trees grown (Type [small, medium, large] and their numbers)	Type of tree	Non-fruit bearing	Fruit bearing	Medicinal	Ben m o o B u s h e
			L M S	L M S	L M S	
		No. Trees	2 0 4	5 3 14	0 1 0	0

No.	REQUIRED INFORMATION	DESCRIPTION
B	Current Land Use – Built Structures	
21	Are there any built structures on the Proposed land?	Yes
22	If yes, how many primary and secondary structures (Details of structures such as no of structures by type/category of structure and length/width etc.)	NESCO Existing Workshop
23	What is the land filling requirement? (meter)	No
24	Access Road distance Road from sub-station	Adjacent to the road

Photographs of Substation/sub-project



North (Work shop and Control room)



South (Nesco old godown)



East (Road)



West (RHD Quarter)



Existing substation picture



Existing substation picture



Proposed Workshop picture



proposed workshop picture

G2. ZRS Bogura (Near rest house) (NESCO owned land will not be compensated)

No.	REQUIRED INFORMATION	DESCRIPTION																															
Sub Project Under NESCO/PGCB/BREB:		NESCO																															
Name of Existing Substations/Workshop/ Bay Extension and others Facilities		ZRS Bogura (Near rest house)																															
A	Location of the of Existing Substations/Workshop/ Bay Extension and others Facilities																																
1	Name of the District	Bogura																															
2	Name of the Sub-district/Upazila	Bogura Sadar																															
3	Name of the Village/Block	Puran Bogura																															
4	Name of The Mouza	Malgram																															
5	Name of the Union/Ward	Ward no: 08																															
6	Coordinates of the land	Latitude: 24.84190548 Longitude: 89.35286701																															
7	Surrounding landscape:	North: Fallow land South: Nesco office building East: Running Workshop West: Road & Fallow land																															
8	Present Status of Proposed Land	Fallow land and Existing abundant Store Room																															
9	How long since the substation/facility has been built (Year of Commissioning)	Year 2016																															
10	What is the approximate total area of the substation/facility	0.253 Acre																															
11	Is there any requirement for additional land required for bay extension/construction of additional infrastructure/bay	No																															
12	Is the existing facility well fenced and is there any encroachment	Yes																															
13	What is the nearest habitat from the substation (distance in meters) and how many households in the just in the vicinity	Adjacent to the land 10 metres																															
14	Are there any social infrastructure (schools, hospitals, temples, monastery etc). If yes, name and distance from the substation/facility	School: 0.5km (Puran bogura gove. Primary school) Hospital: 4 km (Bogura sadar Hospital) Road: 150 meters Rail station: 3km (Bogura rail station)																															
15	What was land ownership prior to construction of substation/facility (Previous land status)	PDB Land																															
16	If private land, has the land been acquired or mutually purchased or voluntarily donated?	N/A																															
17	Was there support of local people while finalizing the substation site?	Yes																															
18	Was there any displacement due to the land acquisition, if yes provide details	No																															
19	Are there any trees grown on the land?	Yes																															
20	If yes, what are the trees grown (Type [small, medium, large] and their numbers)	<table border="1"> <thead> <tr> <th rowspan="2">Type of tree</th> <th colspan="3">Non-fruit bearing</th> <th colspan="3">Fruit bearing</th> <th colspan="3">Medicinal</th> <th rowspan="2">Bamboo or Bushes</th> </tr> <tr> <th>L</th> <th>M</th> <th>S</th> <th>L</th> <th>M</th> <th>S</th> <th>L</th> <th>M</th> <th>S</th> </tr> </thead> <tbody> <tr> <td>No. Trees</td> <td>4</td> <td>4</td> <td>0</td> <td>0</td> <td>3</td> <td>2</td> <td>0</td> <td>0</td> <td>0</td> <td>0</td> </tr> </tbody> </table>	Type of tree	Non-fruit bearing			Fruit bearing			Medicinal			Bamboo or Bushes	L	M	S	L	M	S	L	M	S	No. Trees	4	4	0	0	3	2	0	0	0	0
Type of tree		Non-fruit bearing			Fruit bearing			Medicinal			Bamboo or Bushes																						
		L	M	S	L	M	S	L	M	S																							
No. Trees	4	4	0	0	3	2	0	0	0	0																							

No.	REQUIRED INFORMATION	DESCRIPTION
B	Current Land Use – Built Structures	
21	Are there any built structures on the Proposed land?	No
22	If yes, how many primary and secondary structures (Details of structures such as no of structures by type/category of structure and length/width etc.)	N/A
23	What is the land filling requirement? (meter)	No
24	Access Road distance Road from sub-station	Adjacent to the road (5meters)

Photographs of Substation/sub-project



North (Fallow land)



South (Nesco office building)



East (Running Workshop)



West (Road & Fallow land)



Proposed Workshop area



Proposed workshop area



Existing Workshop



Pictures of Access Road

G3. Lalbag Workshop, Rangpur (NESCO owned land will not be compensated)

No.	REQUIRED INFORMATION	DESCRIPTION																															
Sub Project Under NESCO/PGCB/BREB:		NESCO																															
Name of Existing Substations/Workshop/ Bay Extension and others Facilities		Zonal Repairing shop, Lalbag, Rangpur																															
A	Location of the of Existing Substations/Workshop/ Bay Extension and others Facilities																																
1	Name of the District	Rangpur																															
2	Name of the Sub-district/Upazila	Thana-Kotwali																															
3	Name of the Village/Block	Alamnagar																															
4	Name of The Mouza	Alamnagar																															
5	Name of the Union/Ward	Ward no-21																															
6	Coordinates of the land	Latitude: 25.72888284 Longitude: 89.25238755																															
7	Surrounding landscape:	North: Nesco Store room South: Abandon land East: Nesco Store room West: PGCB sub station																															
8	Present Status of Proposed Land	Existing NESCO workshop																															
9	How long since the substation/facility has been built (Year of Commissioning)	November 1, 2023																															
10	What is the approximate total area of the substation/facility	0.17 Acre																															
11	Is there any requirement for additional land required for bay extension/construction of additional infrastructure/bay	No																															
12	Is the existing facility well fenced and is there any encroachment	Yes																															
13	What is the nearest habitat from the substation (distance in meters) and how many households in the just in the vicinity	130 meters																															
14	Are there any social infrastructure (schools, hospitals, temples, monastery etc). If yes, name and distance from the substation/facility	Carmickle school-500 meter Nesco jame masjid-100 meter																															
15	What was land ownership prior to construction of substation/facility (Previous land status)	PDB Substation																															
16	If private land, has the land been acquired or mutually purchased or voluntarily donated?	N/A																															
17	Was there support of local people while finalizing the substation site?	Yes																															
18	Was there any displacement due to the land acquisition, if yes provide details	No																															
19	Are there any trees grown on the land?	No																															
20	If yes, what are the trees grown (Type [small, medium, large] and their numbers)	<table border="1"> <thead> <tr> <th rowspan="2">Type of tree</th> <th colspan="3">Non-fruit bearing</th> <th colspan="3">Fruit bearing</th> <th colspan="3">Medicinal</th> <th rowspan="2">Bamboo or Bushes</th> </tr> <tr> <th>L</th> <th>M</th> <th>S</th> <th>L</th> <th>M</th> <th>S</th> <th>L</th> <th>M</th> <th>S</th> </tr> </thead> <tbody> <tr> <td>No. Trees</td> <td>0</td> <td>0</td> <td>0</td> <td>0</td> <td>0</td> <td>0</td> <td>0</td> <td>0</td> <td>0</td> <td>0</td> </tr> </tbody> </table>	Type of tree	Non-fruit bearing			Fruit bearing			Medicinal			Bamboo or Bushes	L	M	S	L	M	S	L	M	S	No. Trees	0	0	0	0	0	0	0	0	0	0
Type of tree		Non-fruit bearing			Fruit bearing			Medicinal			Bamboo or Bushes																						
		L	M	S	L	M	S	L	M	S																							
No. Trees	0	0	0	0	0	0	0	0	0	0																							
B	Current Land Use – Built Structures																																

No.	REQUIRED INFORMATION	DESCRIPTION
21	Are there any built structures on the Proposed land?	Yes
22	If yes, how many primary and secondary structures (Details of structures such as no of structures by type/category of structure and length/width etc.)	Existing NESCO Workshop
23	What is the land filling requirement? (meter)	No
24	Access Road distance Road from sub-station	Adjacent to the road

Photographs of Substation/sub-project



North (Nesco Store room)



South (Nesco Abandon land)



East (Nesco Store room)



West (PGCB sub station)



Existing Workshop picture



Existing Workshop picture



Proposed Workshop picture



proposed Workshop picture

G4. Workshop, SE office, Dinajpur (NESCO owned land will not be compensated)

No.	REQUIRED INFORMATION	DESCRIPTION																															
Sub Project Under NESCO/PGCB/BREB:		NESCO																															
Name of Existing Substations/Workshop/ Bay Extension and others Facilities		Workshop, SE Office, Dinajpur																															
A	Location of the of Existing Substations/Workshop/ Bay Extension and others Facilities																																
1	Name of the District	Dinajpur																															
2	Name of the Sub-district/Upazila	Thana-Kotwali																															
3	Name of the Village/Block	Balubari, power house																															
4	Name of The Mouza	Prannath pur																															
5	Name of the Union/Ward	Ward no-8																															
6	Coordinates of the land	Latitude: 25.62409903 Longitude: 88.63890398																															
7	Surrounding landscape:	North: Access road, Nesco building South: Rail line, Residence East: Nesco Abandon Building West: Nesco Residential colony																															
8	Present Status of Proposed Land	Existing NESCO workshop																															
9	How long since the substation/facility has been built (Year of Commissioning)	Year 2016																															
10	What is the approximate total area of the substation/facility	0.1 Acre																															
11	Is there any requirement for additional land required for bay extension/construction of additional infrastructure/bay	No																															
12	Is the existing facility well fenced and is there any encroachment	Yes																															
13	What is the nearest habitat from the substation (distance in meters) and how many households in the just in the vicinity	30 meters																															
14	Are there any social infrastructure (schools, hospitals, temples, monastery etc). If yes, name and distance from the substation/facility	Dinajpur municipal school-100 meter Dinajpur general hospital -360 meter Balubari jame masjid-70 meter																															
15	What was land ownership prior to construction of substation/facility (Previous land status)	PDB Substation																															
16	If private land, has the land been acquired or mutually purchased or voluntarily donated?	N/A																															
17	Was there support of local people while finalizing the substation site?	Yes																															
18	Was there any displacement due to the land acquisition, if yes provide details	No																															
19	Are there any trees grown on the land?	Yes																															
20	If yes, what are the trees grown (Type [small, medium, large] and their numbers)	<table border="1"> <thead> <tr> <th rowspan="2">Type of tree</th> <th colspan="3">Non-fruit bearing</th> <th colspan="3">Fruit bearing</th> <th colspan="3">Medicinal</th> <th rowspan="2">Bamboo or Bushes</th> </tr> <tr> <th>L</th> <th>M</th> <th>S</th> <th>L</th> <th>M</th> <th>S</th> <th>L</th> <th>M</th> <th>S</th> </tr> </thead> <tbody> <tr> <td>No. Trees</td> <td>1</td> <td>1</td> <td>2</td> <td>3</td> <td>4</td> <td>0</td> <td>0</td> <td>0</td> <td>1</td> <td>0</td> </tr> </tbody> </table>	Type of tree	Non-fruit bearing			Fruit bearing			Medicinal			Bamboo or Bushes	L	M	S	L	M	S	L	M	S	No. Trees	1	1	2	3	4	0	0	0	1	0
Type of tree		Non-fruit bearing			Fruit bearing			Medicinal			Bamboo or Bushes																						
		L	M	S	L	M	S	L	M	S																							
No. Trees	1	1	2	3	4	0	0	0	1	0																							
B	Current Land Use – Built Structures																																

No.	REQUIRED INFORMATION	DESCRIPTION
21	Are there any built structures on Proposed the land?	NO
22	If yes, how many primary and secondary structures (Details of structures such as no of structures by type/category of structure and length/width etc.)	
23	What is the land filling requirement? (meter)	No
24	Access Road distance Road from sub-station	Adjacent to the road

Photographs of Substation/sub-project



North (Access Road, Nesco building)



South (Rail line, Residence)



East (Nesco Abandon Building)



West (Nesco Residential colony)



Existing workshop picture



Existing workshop picture



Proposed Workshop picture



proposed workshop picture

J. Solar Rooftop

Supply of Solar system in Schools and community centers in Rajshahi, Kurigram and Lalmonirhat districts. The details are given below:

Rooftop solar information in Rajshahi Zone

SL no	School name and Address	Name of the Island	GPS LOCATION
1	Asariadah Notungram Government Primary School	Asariadhaho, Godagari, Rajshahi	24.390824; 88.333041
2	Deyar Government Primary School	Asariadhaho, Godagari, Rajshahi	24.405991; 88.327796
3	Char Aamtola Khasmohol Government Primary School	Asariadhaho; Alaituli, Godagari, Rajshahi	24.386207, 88.338047
4	Deyar Manikchar High School (Junior School)	Asariadhaho; Alaituli, Godagari, Rajshahi	24.422614; 88.311439
5	Deyar Manikchar Boalmari Government Primary School	Asariadhaho; Alaituli, Godagari, Rajshahi	24.430996; 88.316610
6	Deyar Manikchar Government Primary School	Asariadhaho; Alaituli, Godagari, Rajshahi	24.431857, 88.316077
7	Diya Manikchak Paschimpara Govt Primary School	Asariadhaho; Alaituli, Godagari, Rajshahi	24.427763; 88.301645
8	Char Asariadah Kanapara High School	Asariadhaho; Alaituli, Godagari, Rajshahi	24.385651; 88.337613
9	Char Nowshera Government Primary School and High School	Asariadhaho; Alaituli, Godagari, Rajshahi	24.394681; 88.345952
10	Hunmantnagar Government Primary School	Asariadhaho; Alaituli, Godagari, Rajshahi	24.383052, 88.356415
Community Clinic in Island Asariadoho & Alaituli, Godagari, Rajshahi Zone			
1	Bhubonpara Community Clinic, Ward No-04	Char Asariadoho, Godagari, Rajshahi	24.403909,88.326208
2	Deyar Manik Chok Community Clinic, Ward No-01	Char Asariadoho, Godagari, Rajshahi	24.4251109,88.305209
3	Alaituli Community Clinic. Alaituli Union Porisod, Ward No-09	Char Alaituli, Chapainababganj, Rajshahi	24.452609,88.323108
Govt primary Schools/ Disaster Shelter in Godagari, Rajshahi Zone			
1	Bidirpur Govt Primary School	Bidirpur, Pirijpur, Godagari, Rajshahi	24.399818,88.391155
2	Tirinda Govt primary School	Vatopara, Godagari, Rajshahi	24.458396,88.390972
3	Shahabdipur Govt Primary School	Shahabdipara, vatopara, Godagari, Rajshahi	24°26'30"N 88°21'56"E
4	Uttor Basudebpur Ponchobala Govt Primary School	Srimontopur, Godagari, Rajshahi	24.535716,88.314198
5	Godagari Model Primary School	Basedebpur, Godagari, Rajshahi	24.466390,88.320648
6	Godagari Sisuniketon Kagi School	Upozilla Chatter, Godagari, Rajshahi	24.471294,88.320475



Asariadah Notungram Government Primary School, Asariadhaho, Godagari, Rajshahi,



Deyar Government Primary School, Asariadhaho, Godagari, Rajshahi



Char Aamtola Khasmohol Government Primary School, Asariadhaho; Alaituli, Godagari, Rajshahi.



Deyar Manikchar High School (Junior School), Asariadhaho; Alaituli, Godagari, Rajshahi.



Char Aamtola Khasmohol Government Primary School, Asariadhaho; Alaituli, Godagari, Rajshahi..



Deyar Manikchar Government Primary School, Asariadhaho; Alaituli, Godagari, Rajshahi.



Diya Manikchak Paschimpara Govt Primary School, Asariadhaho; Alaituli, Godagari, Rajshahi..



Char Asariadah Kanapara High School, Asariadhaho; Alaituli, Godagari, Rajshahi..



Char Nowshera Government Primary School and High School, Asariadhaho; Alaituli, Godagari, Rajshahi.



Hunmantnagar Government Primary School, Asariadhaho; Alaituli, Godagari, Rajshahi.



Char Alatuli Kodalkati Govt. Primary School, Chapai Nawabganj



Alatuli Community Clinic. Alatuli Union Porisod, Ward No-09, Chapai Nawabganj



Ashariadya Kanapara High School, Godagari, Rajshahi.

Photographs of Schools for rooftops solar at Rajshahi Zone

Rooftop solar information in Rangpur Zone

SL no	School name and Address	Address	GPS LOCATION
1	(Tapur char Primary school) Tepakhoribari 2 No Dotola School	Tapur char, Dimla, Nilphomari, Rangpur Zone	25.827822, 89.631540
2	Tepakhoribari High School	Dimla, Nilphomari, Rangpur Zone	26.217865, 89.032532
3	Char Khoribari Moddhopara Govt primary School	Dimla, Nilphomari, Rangpur Zone	26.216311, 89.0212281
Govt primary Schools/ Disaster Shelter in Hatibandhai, Rangpur Zone			
1	South Sindhurna Govt Primary School	South Sindhurna, Hatibandha, Rangpur Zone	26.105261, 89.125720
2	west bichandoi Govt primary School	hatibandha, Rangpur Zone	26.051449, 89.151069
3	Chor Goddimari govt primary school	chor goddamari , Hatibandha, Rangpur Zone	26.176344, 89.081783
4	North Parulia Govt primary School	North Parulia, Hatibandha, Rangpur Zone	26.095443, 89.131827
Govt primary Schools/ Disaster Shelter in Kaliganj, Rangpur Zone			
1	Babur Ali Public High School (4 Stroyed)	Bairati, Tushuander, kaliganj, Lalmonihat, Rangpur Zone	25.944411,89.207569
2	Rudresswar High School and College (4 Stroyed)	Rudresswar, Kakina, kaliganj, Lalmonihat, Rangpur Zone	25.907167,89.251473
3	Afjal Uddin Public High School (4 Stroyed)	Jamirbari, Chowdhuri Hat, kaliganj, Lalmonihat, Rangpur Zone	25.977625,89.177873
Govt primary Schools/ Disaster Shelter in Patgram, Rangpur Zone			
1	Dhobolguri High School	Jongra, Patgram, Rangpur Zone	26.315192, 89.109128



Charkoribari Primary School, Dimla, Lalmonirhat.



Tapur Char Primary School, Dimla, Lalmonirhat



Tepakharibari High School, Dimla, Lalmonirhat.



Parulia Govt. Primary School, Hatibandha, Rangpur.



Daskhin Sindurna School, Hatibandha, Rangpur.



Paschim Bisondhoi Govt. Primary School, Hatibandha, Rangpur.



Afzal Uddin Public High School, Kaliganj, Lalmonirhat



Babur Ali Public High School, Kaliganj, Lalmonirhat.



Rudreshawar School & College, Kaliganj, Lalmonirhat



Mahimpara Govt. Primary School, Patgram, Lalmonirhat.

Photographs of schools for Solar rooftops in Rangpur Zone

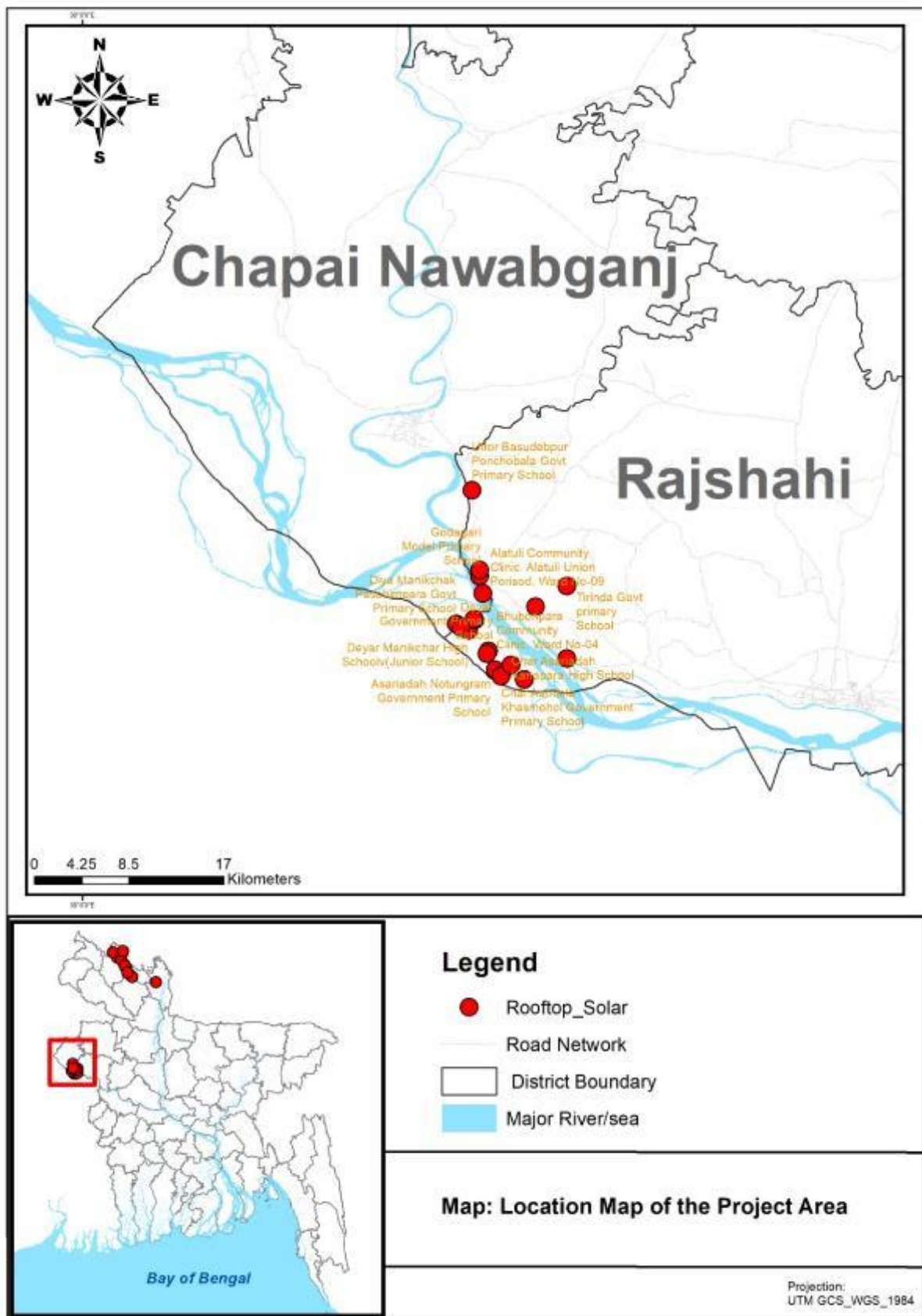

Rooftop Solar different institutions in Rajshahi district (prepared by NESCO).

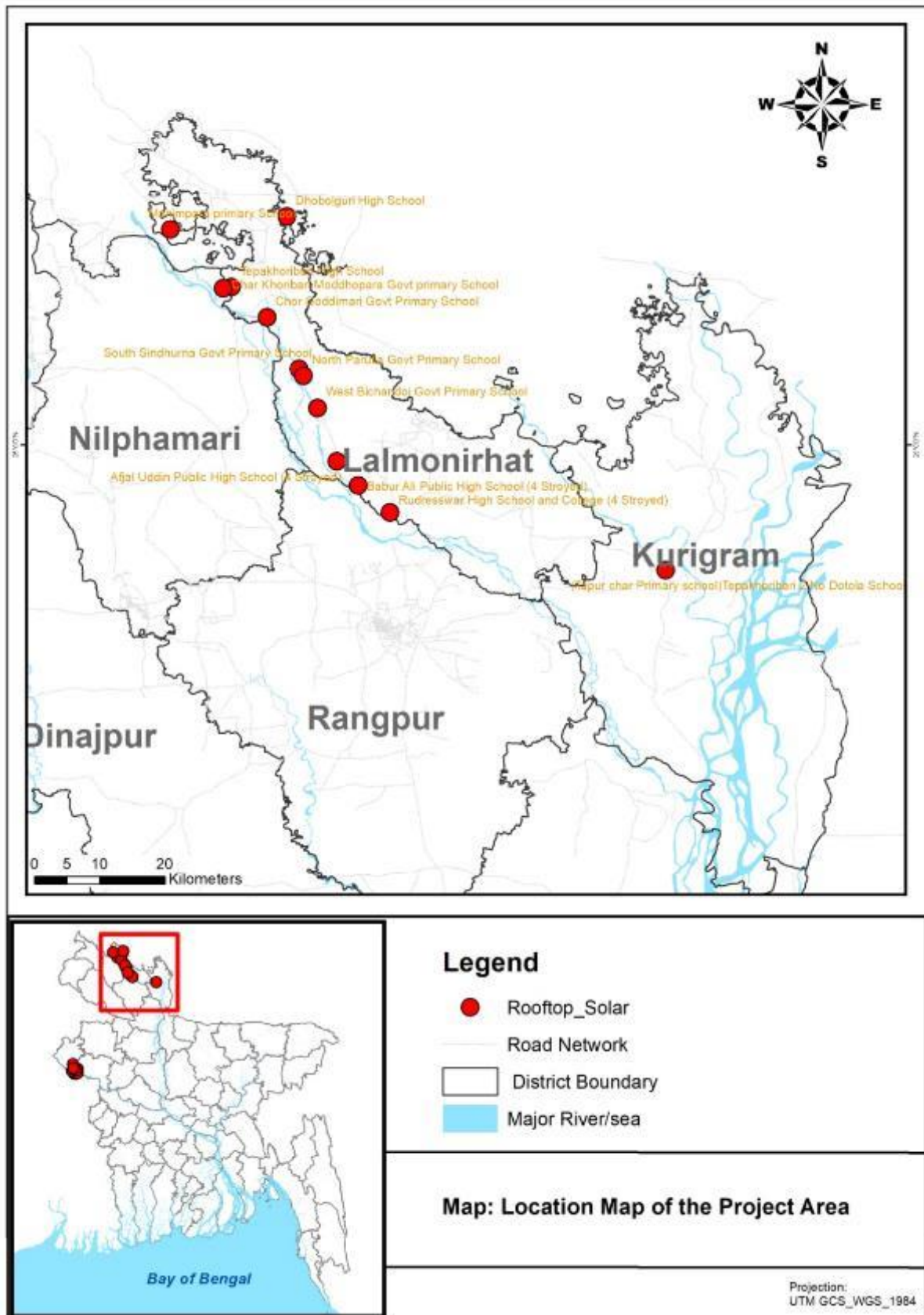

Rooftop solar at different institutes in Kurigram and Lalmonirhat districts (prepared by NESCO).

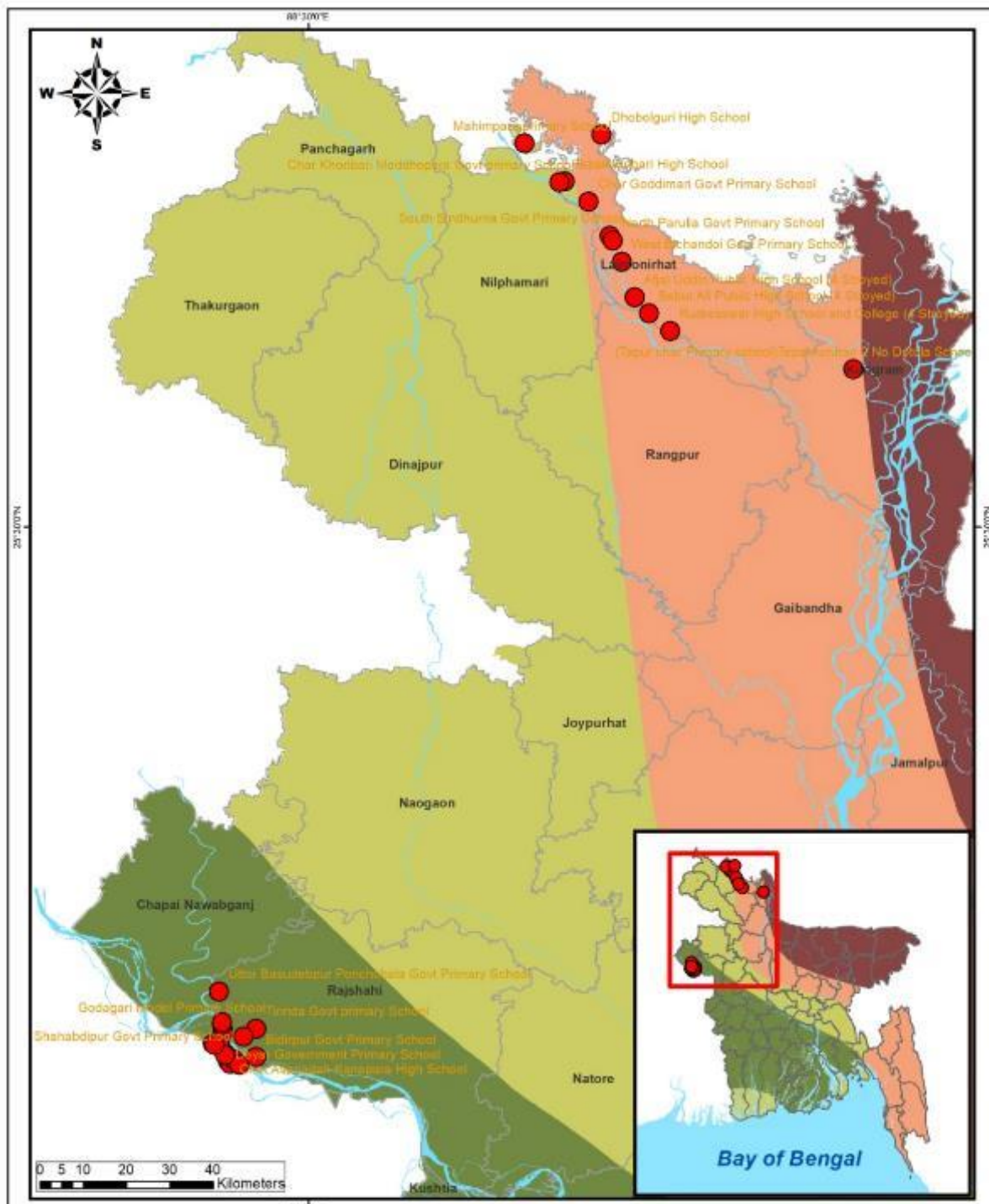

Legend	Rooftop Solar	Bangladesh District Boundary	Earthquake Zone	
	Major River/sea	Zone I (Z=0.12)	Zone II (Z=0.20)	Zone III (Z=0.28)
			Zone IV (Z=0.36)	

Projection: UTM GCS_WGS_1984 Source: BNBC, 2015	Map: Seismic Zone of the Project Area	Map Prepared by

Rooftop solar proposed in the project areas (covering of Rajshahi, Lalmonirhat and Kurigram districts)- prepared by NESCO.

Annex-7: Records of Consultations

A. New Sub-Station

A1. Chandipur S& DD-2, Rajshahi (2*20/26 MVA GIS SS)

Photographs of Substation/sub-project



Consultation with NESCO Officials



Consultation with NESCO Officials



Picture of Public Consultation meeting



Picture of Public Consultation meeting



Picture of Gender Consultation



Picture of Gender Consultation

A2. Kodomtola (GIS) S&DD-1, Pabna (New Land) (2*10/13.33 MVA AIS SS

Photographs of Substation/sub-project



Consultation with NESCO Officials



Proposed Sub-station



Picture of Consultation meeting



Picture of Consultation meeting



Picture of FGD



Picture of FGD

Attendance Sheet Public Consultation (Kodomtola GIS)

**SUSTAINABLE AND RESILIENT ENERGY SECTOR FACILITY
IN BANGLADESH**

Sub Project Under NESCO/PGCB/BREB: NESCO

Name of the TLS/LILO/Substation: Kodomtola (GIS) S900-1 Pabna

GPS Location: 24.99176417
89.25866888

Date: 31/05/24 Time:

Name of Village: Bolarampur

Name of Union/Word: Dugachi

Name of Mouza: Asotuspur

Name of Sub-District: Pabna Sadar

Name of District: Pabna

LIST OF PARTICIPANTS FOR PUBLIC CONSULTATION

Sl.No.	Name of the Participant	Male/Female	Occupation/ Status	Signature
01	শ্রী. হুমায়ুন	M	ফার্ম	হুমায়ুন
02	শ্রী. কলিউদ্দীন	M	ফার্ম	কলিউদ্দীন
03	হুমায়ুন হোসেন	M	ফার্ম	হুমায়ুন
04	শ্রী. আব্দুল হামিদ	M	ফার্ম	আব্দুল হামিদ
05	শ্রী. ইমরান	M	ফার্ম	ইমরান
06	শ্রী. হুমায়ুন	M	ফার্ম	হুমায়ুন
07	শ্রী. হুমায়ুন	M	ফার্ম	হুমায়ুন
08	শ্রী. আব্দুল হামিদ	M	ফার্ম	আব্দুল হামিদ
09	শ্রী. আব্দুল হামিদ	M	ফার্ম	আব্দুল হামিদ
10	শ্রী. হুমায়ুন হোসেন	M	ফার্ম	হুমায়ুন
11	শ্রী. ইমরান	M	ফার্ম	ইমরান
12	শ্রী. আব্দুল হামিদ	M	ফার্ম	আব্দুল হামিদ
13	শ্রী. হুমায়ুন	M	ফার্ম	হুমায়ুন

A3. S&D1 Campus (GIS), S & DD-1, Bogra (2*20/26 MVA GIS SS), Bogra

Photographs of Substation/sub-project



Consultation with officials



Consultation with officials



Picture of Public Consultation meeting



Picture of Public Consultation meeting



Picture of Gender Consultation



Picture of Gender Consultation

A4. Campus S&D-1, NESCO, Rangpur (GIS) S & DD-1, Rangpur (2*20/26 MVA GIS SS)

Photographs of Substation/sub-project



Consultation with NESCO officials

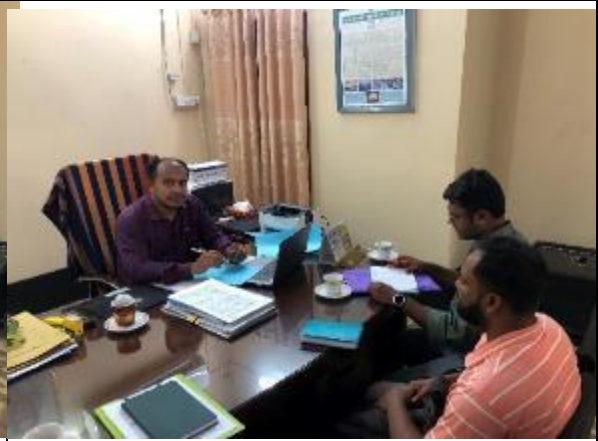

Consultation with NESCO officials



Picture of Public Consultation meeting



Picture of Public Consultation meeting



Picture of Gender Consultation



Picture of Gender Consultation

A5. Baharkasna (S&D-3), Rangpur (2*10/13.33 MVA AIS SS)

Photographs of Substation/sub-project



Consultation with NESCO officials



Consultation with NESCO officials



Picture of Consultation meeting



Picture of Consultation meeting



Picture of Gender Consultation



Picture of Gender Consultation

A6. S&DD-1, office campus, Shuihari, Dinajpur (2*10/13.33 MVA AIS SS)

Photographs of Substation/sub-project



Consultation with NESCO Officials



Consultation with NESCO Officials



Picture of Consultation meeting



Picture of Consultation meeting



Picture of Gender Consultation



Picture of Gender Consultation

Attendance Sheet Public Consultation (S&DD-1, office campus, Shuihari, Dinajpur SS)

SUSTAINABLE AND RESILIENT ENERGY SECTOR FACILITY
IN BANGLADESH

Sub Project Under NESCO/PGCB/BREB:

Name of the TLS/LILO/Substation: S & DD-1 CAMPUR

GPS Location: Lat: 25.6578471

Date: 4-6-2024 Time: 11:00

Lon: 88.6471671

Name of Village: Shuihari (Nayanpur)

Name of Union/Ward: 04

Name of Mouza: Shuihari

Name of Sub-District: Thana: - Kotwali

Name of District: Dinajpur

LIST OF PARTICIPANTS FOR PUBLIC CONSULTATION

Sl.No.	Name of the Participant	Male/Female	Occupation/ Status	Signature
1.	মুজিব হুদ	Male	কৃষি	[Signature]
2.	ছাফিকুল ইসলাম		ব্যবসা	[Signature]
3.	ফকরুল হোসেন			[Signature]
4.	তামিম আহমেদ			[Signature]
5.	জামাল হোসেন			[Signature]
6.	মনির		চাকরি	[Signature]
7.	মুন্স মিয়া		ব্যবসা	[Signature]
8.	আবু ছালিম			[Signature]
9.	মিলন মিয়া		কৃষি	[Signature]
10.	মাসুদুল ইসলাম		চাকরি	[Signature]
11.	সামের		কৃষি	[Signature]

B. Substation Augmentation/renovation (33/11 AIS Substation Renovation)

B1. Fakirpara under S&DD-1, NESCO, Dinajpur

Photographs of Substation/sub-project



Consultation with NESCO officials



Consultation with NESCO officials



Picture of Public Consultation meeting



Picture of Public Consultation meeting



Picture of Gender Consultation



Picture of Gender Consultation

Attendance Sheet Public Consultation (Fakirpara under S&DD-1, NESCO, Dinajpur)

SUSTAINABLE AND RESILIENT ENERGY SECTOR FACILITY
IN BANGLADESH

Sub Project Under NESCO/PGCB/BREB:

Name of the TLS/LILO/Substation: Sub station

GPS Location: Lat: 25.6438827
Lon: 88.6477904

Date: 4-6-2024 Time: 11:50

Name of Village: FOKIRPARA

Name of Union/Ward: 6

Name of Mouza: FOKIRPARA

Name of Sub-District: Thana: Kefurabi

Name of District: Dinajpur

LIST OF PARTICIPANTS FOR PUBLIC CONSULTATION

Sl.No.	Name of the Participant	Male/Female	Occupation/ Status	Signature
1.	মো: আমিনুল ইসলাম	Male	চাকরি	আমিনুল
2.	মো: জামাল হকিম	11	11	জামাল
3.	ইউসুফ আলী	11	11	ইউসুফ
4.	জামাল ইসলাম	11	ব্যবসা	জামাল
5.	মজিব হামান	11	11	মজিব
6.	রাফিক	11	11	রাফিক
7.	আফজাল হক	11	কৃষি	আফজাল
8.	তরিকি ইসলাম	11	11	তরিকি
9.	মোজার হোসেন	11	11	মোজার
10.	আমর নাম মিয়া	11	ব্যবসা	আমর

B2. Balubari under S&DD-2, NESCO Dinajpur.

Photographs of Substation/sub-project



Consultation with NESCO officials

Consultation with NESCO officials



Picture of Public Consultation meeting

Picture of Public Consultation meeting



Picture of Gender Consultation

Picture of Gender Consultation

Attendance Sheet Public Consultation (Balubari under S&DD-2, NESCO Dinajpur)

SUSTAINABLE AND RESILIENT ENERGY SECTOR FACILITY
IN BANGLADESH

Sub Project Under NESCO/PGCB/BREB:

Name of the TLS/LILO/Substation: Sub station

GPS Location: Lat: 25.624142 5
Lon: 88.6389432

Date: 5-6-2024 Time: 10:00

Name of Village: Balubari

Name of Union/Word: 8

Name of Mouza: Prannathpur

Name of Sub-District: Thana: Katwali

Name of District: Dinajpur

LIST OF PARTICIPANTS FOR PUBLIC CONSULTATION

Sl.No.	Name of the Participant	Male/Female	Occupation/ Status	Signature
1.	সুমল চন্দ্র রায়	Male	ছোটো চাকর	সুমল
2.	শ্রী দ্বিবার রায়	11	11	দ্বিবার
3.	জোশানজীর ভানস	11	11	হেলান
4.	হেলান	11	11	হেলান
5.	বেজাউন	11	11	বেজাউন
6.	মো: মাহজোহান	11	বয়স	মাহজোহান
7.	উম্মান	11	11	উম্মান
8.	হামেদ আলী	11	11	হামেদ
9.	মাহির	11	11	মাহির
10.	ফরিদ	11	11	ফরিদ

Attendance Sheet Gender Consul

SUSTAINABLE AND RESILIENT ENERGY SECTOR FACILITY
IN BANGLADESH

Sub Project Under NESCO/PGCB/BREB:

Name of the TLS/LILO/Substation: Sub station

GPS Location: Lat: 25.624902
Lon: 88.639513

Date: 5-6-2024 Time: 10:00

Name of Village: Balubari

Name of Union/Word: 8

Name of Mouza: Prantahapur

Name of Sub-District: Thana; Kojwali

Name of District: Dinajpur

LIST OF PARTICIPANTS FOR FOCUS GROUP DISCUSSION (FGD)

Sl.No.	Name of the Participant	Male/Female	Occupation/ Status	Signature
1.	সাবিত্রী আক্তার	Female	House wife	সাবিত্রী
2.	অনোপমা			অনোপমা
3.	সাদিয়া সুলতানা			সাদিয়া
4.	রুহা বেগম			রুহা
5.	জুনৈয়া			জুনৈয়া
6.	সাহেদা			সাহেদা
7.	জামায়াত সুলতানা			জামায়াত

tation (Balubari under S&DD-2, NESCO Dinajpur)

B3. Upasahar under S&DD-2, NESCO, Dinajpur,

Photographs of Substation/sub-project



Consultation with NESCO officials



Consultation with NESCO officials



Picture of Consultation meeting



Picture of Consultation meeting



Picture of Gender Consultation



Picture of Gender Consultation

B4. Setabgonj under ESU, NESCO, Setabgonj, Dinajpur

Photographs of Substation/sub-project



Consultation with NESCO officials



Consultation with NESCO officials



Picture of Public Consultation meeting



Picture of Public Consultation meeting



Picture of Gender Consultation



Picture of Gender Consultation

Attendance Sheet Public Consultation (Setabgonj under ESU, NESCO, Setabgonj, Dinajpur)

SUSTAINABLE AND RESILIENT ENERGY SECTOR FACILITY
IN BANGLADESH

Sub Project Under NESCO/PGCB/BREB:

Name of the TLS/LILO/Substation:

GPS Location: Lat: 25.801631
~~25.801631~~
 88.468348

Date: 5-6-2024 Time: 1: 50

Name of Village: DhanTala (PDB Puran)

Name of Union/Word: 06

Name of Mouza: DhanTala

Name of Sub-District: Bucha (কাজ)

Name of District: Dinajpur

LIST OF PARTICIPANTS FOR PUBLIC CONSULTATION

Sl.No.	Name of the Participant	Male/Female	Occupation/ Status	Signature
1.	ইসমতুল মিয়া	Male	কৃষক	ইসমতুল
2.	শাহিন আলী			শাহিন
3.	ইসমতুল মিয়া			ইসমতুল
4.	সাদমান চৌধুরী		চাকুরী	সাদমান
5.	সিকেন শবিক		ছাত্র	সিকেন
6.	মুন্সেফ দেবনাথ			মুন্সেফ
7.	সাব্বিন মিয়া		অপেক্ষাকার	সাব্বিন
8.	সমিউন ইসলাম		কৃষক	সমিউন
9.	সাব্বিন			সাব্বিন
10.	সিকাত হান			RIFAT
11.	মাসুম আহমেদ		চাকুরী	Masum
12.	জোহি উদ্দিন			Johir

B5. Panchagarh Substation under S&DD-Panchagarh

Photographs of Substation/sub-project



Consultation with officials



Consultation with officials



Picture of Public Consultation meeting



Picture of Public Consultation meeting



Picture of Gender Consultation



Picture of Gender Consultation

B6. Katkipara under S&DD-2, NESCO, Rangpur.

Photographs of Substation/sub-project



Consultation with NESCO officials



Consultation with NESCO officials



Picture of Public Consultation meeting



Picture of Public Consultation meeting



Picture of Gender Consultation



Picture of Gender Consultation

B7. Mahigonj under S & DD-3, NESCO, Rangpur,

Photographs of Substation/sub-project



Consultation with NESCO officials



Consultation with NESCO officials



Picture of Public Consultation meeting



Picture of Public Consultation meeting



Picture of Gender Consultation



Picture of Gender Consultation

Attendance Sheet Public Consultation (Mahigonj under S & DD-3, NESCO, Rangpur,)

SUSTAINABLE AND RESILIENT ENERGY SECTOR FACILITY
IN BANGLADESH

Sub Project Under NESCO/PGCB/BREB:

Name of the TLS/LILO/Substation: Mahigonj → Sub station

GPS Location: Lat: ২৫.৭৩৩৫০৬৭
Lon: ৮৭.২৭২০৬১৭৮

Date: 1-6-2024 Time: ২:৫৫ PM

Name of Village: Narniya

Name of Union/Word: ৩^০ Thana: Kafwali

Name of Mouza: Narniya

Name of Sub-District: Rangpur Sadar

Name of District: Rangpur

LIST OF PARTICIPANTS FOR PUBLIC CONSULTATION

Sl.No.	Name of the Participant	Male/Female	Occupation/ Status	Signature
1.	আব্দুল মান্নান	Male	চাকরী	
২.	শে: হানিফ মিয়া	M	ফরিদার	শে: হানিফ
৩.	শে: মোনতারিফ	M	ফরিদার	শে: মোনতারিফ
৪.	শে: জাহাঙ্গীর হুসেন	M	ছাত্র	জাহাঙ্গীর
৫.	শে: কামাল হোসেন	M	ব্যবসা	কামাল
৬.	আব্দুল রাস্তাক	M	ব্যবসা	রাস্তাক
৭.	শিহরিউল	M		শিহরিউল
৮.	শেফাউল	M		শেফাউল
৯.	হামিদ আলী	M	চাকরী	হামিদ
১০.	হুম্মায়ূন	M		হুম্মায়ূন
১১.	আফিজুল	M	ফ্রিল্যান্সার	আফিজুল
১২.	মিজানুর	M	মেসার	মিজানুর
১৩.	মোস্তফা	M	ব্যবসা	মোস্তফা
১৪.	আনামুলী	M		আনামুলী
১৫.	হুম্মায়ূন আলী	M	ব্যবসা	হুম্মায়ূন

B8. Dhanghora under S&DD-2, NESCO, Gaibandha.

Photographs of Substation/sub-project



Consultation with officials



Consultation with officials



Picture of Public Consultation meeting



Picture of Public Consultation meeting



Picture of Gender Consultation



Picture of Gender Consultation

B9. Niamotpur under S&DD, Saidpur, Nilphamari

Photographs of Substation/sub-project



Consultation with officials



Consultation with officials



Picture of Public Consultation meeting



Picture of Public Consultation meeting



Picture of Gender Consultation



Picture of Gender Consultation

B.10 Noyagola GIS S& DD-1, Chapai nawabganj (only Transformer)

Photographs of Substation/sub-project



Consultation with NESCO officials

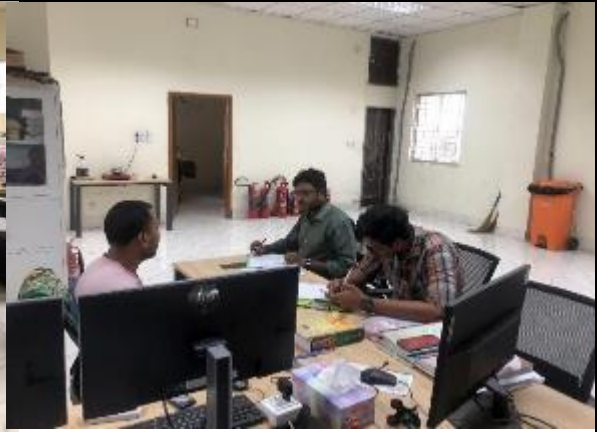

Consultation with NESCO officials



Picture of public Consultation meeting



Picture of public Consultation meeting



Picture of Gender Consultation



Picture of Gender Consultation

C. Substation Bay Extensions (Type Bay Breaker)

C1. Nurpur grid, Pabna

Photographs of Substation/sub-project



Consultation with NESCO officials



Consultation with NESCO officials



Picture of Public Consultation meeting



Picture of Public Consultation meeting



Picture of Gender Consultation



Picture of Gender Consultation

C2. Jaynagar grid, Ishwardi, Pabna

Photographs of Substation/sub-project



Consultation with NESCO officials



Consultation with NESCO officials



Picture of Public Consultation meeting



Picture of Public Consultation meeting



Picture of Gender Consultation



Picture of Gender Consultation

C3. Natore Grid, Natore

Photographs of Substation/sub-project



Picture of Public Consultation meeting



Picture of Public Consultation meeting



Picture of Gender Consultation meeting



Picture of Gender Consultation meeting

Attendance Sheet Public Consultation (Saydabad Grid, Sirajganj)

**SUSTAINABLE AND RESILIENT ENERGY SECTOR FACILITY
IN BANGLADESH**

Sub Project Under NESCO/PGCB/BREB: ✓

Name of the TLS/LILO/Substation: Jhawel ১২১০, Sirajganj (Proposed)

GPS Location: Lot: 24.397436
Lon: 89.675182

Date: Time:

Name of Village: Jhawel

Name of Union/Word: 06 ✓

Name of Mouza: Jhawel

Name of Sub-District: Koddla-Thana

Name of District: Sirajganj

LIST OF PARTICIPANTS FOR PUBLIC CONSULTATION

Sl.No.	Name of the Participant	Male/Female	Occupation/ Status	Signature
01	আজিম হোসেন	Male	হাট	আজিম
02	আব্দুল হান্নান		হাট	আব্দুল
03	আব্দুল হান্নান		করসা	আব্দুল
04	আব্দুল হান্নান		করসা	আব্দুল
05	আব্দুল হান্নান		করসা	আব্দুল
06	আব্দুল হান্নান		করসা	আব্দুল
07	আব্দুল হান্নান		করসা	আব্দুল
08	আব্দুল হান্নান			আব্দুল
09	আব্দুল হান্নান		করসা	আব্দুল
10	আব্দুল হান্নান		করসা	আব্দুল
11	আব্দুল হান্নান			আব্দুল

C4. Jaldhaka Grid, Nilphamari

Photographs of Substation/sub-project



Consultation with NESCO officials



Consultation with NESCO officials



Picture of Public Consultation meeting



Picture of Public Consultation meeting



Picture of Gender Consultation meeting



Picture of Gender Consultation meeting

Attendance Sheet Public Consultation (Jaldhaka Grid, Nilphamari)

**SUSTAINABLE AND RESILIENT ENERGY SECTOR FACILITY
IN BANGLADESH**

Sub Project Under NESCO/PGCB/BREB:

Name of the TLS/LILO/Substation: *Shialkole Grid, Sirajganj*

GPS Location: Lat: *24.448839*

Date:

Time:

Lon: *89.668793*

Name of Village: *Shialkole*

Name of Union/Word: *03*

Name of Mouza: *Shialkole*

Name of Sub-District: *Sadar - Thana*

Name of District: *Sirajganj*

LIST OF PARTICIPANTS FOR PUBLIC CONSULTATION

Sl.No.	Name of the Participant	Male/Female	Occupation/ Status	Signature
01	<i>স্বপ্না হোসেন</i>	<i>male</i>	<i>কাজ</i>	<i>[Signature]</i>
02	<i>আবুল কালাম</i>	<i>h</i>	<i>LI</i>	<i>[Signature]</i>
03	<i>আবুল কালাম হোসেন</i>	<i>h</i>	<i>তৈয়াকানিক</i>	<i>[Signature]</i>
04	<i>আবুল কালাম</i>	<i>h</i>	<i>হাও</i>	<i>আবুল কালাম</i>
05	<i>সুজন</i>	<i>h</i>	<i>অফিসিয়াল</i>	<i>হাও</i>
06	<i>আবুল কালাম</i>	<i>h</i>	<i>হাও</i>	<i>আবুল কালাম</i>
07	<i>আবুল কালাম হোসেন</i>	<i>h</i>	<i>কাজ</i>	<i>হাও</i>
08	<i>আবুল কালাম হোসেন</i>	<i>h</i>	<i>অফিসিয়াল</i>	<i>হাও</i>
09	<i>আবুল কালাম হোসেন</i>	<i>h</i>	<i>কাজ</i>	<i>হাও</i>
10	<i>আবুল কালাম হোসেন</i>	<i>h</i>	<i>LI</i>	<i>আবুল কালাম</i>
11	<i>আবুল কালাম হোসেন</i>	<i>h</i>	<i>কাজ</i>	<i>আবুল কালাম</i>
12	<i>আবুল কালাম হোসেন</i>	<i>h</i>	<i>অফিসিয়াল</i>	<i>আবুল কালাম হোসেন</i>
13	<i>আবুল কালাম হোসেন</i>	<i>h</i>	<i>তৈয়াকানিক</i>	<i>আবুল কালাম</i>

C5. Amnura Grid, Chapainawabganj

Photographs of Substation/sub-project



Consultation with PGCB/NESCO officials



Consultation with PGCB/NESCO officials



Picture of Public Consultation meeting



Picture of Public Consultation meeting



Picture of Gender Consultation meeting



Picture of Gender Consultation meeting

C6. Sabgram Grid, Bogura

Photographs of Substation/sub-project



Consultation with officials



Consultation with officials



Picture of Public Consultation meeting



Picture of Public Consultation meeting



Picture of Gender Consultation



Picture of Gender Consultation

C7. Mohasthan Grid, Bogura

Photographs of Substation/sub-project



Consultation with officials



Consultation with officials



Picture of Public Consultation meeting



Picture of Public Consultation meeting



Picture of Gender Consultation meeting



Picture of Gender Consultation meeting

C8. Puran Bogura Grid, Bogura

Photographs of Substation/sub-project



Consultation with officials



Consultation with officials



Picture of Public Consultation meeting



Picture of Public Consultation meeting



Picture of Gender Consultation meeting



Picture of Gender Consultation meeting

Attendance Sheet Public Consultation (Puran Bogura Grid, Bogura)

SUSTAINABLE AND RESILIENT ENERGY SECTOR FACILITY
IN BANGLADESH

Sub Project Under NESCO/PGCB/BREB: NESCO

Name of the TLS/LILO/Substation: Puran Bogura Grid Bay Extension.

GPS Location: 24.84117836
89.35108021

Date: 02/06/24 Time: 10.00 Am.

Name of Village: Puran Bogura

Name of Union/Ward: Ward:8

Name of Mouza: Puran Bogura

Name of Sub-District: Bogura Sadar

Name of District: Bogura

LIST OF PARTICIPANTS FOR PUBLIC CONSULTATION

Sl.No.	Name of the Participant	Male/Female	Occupation/ Status	Signature
01.	MD. Nizamot Ullah	Male	Job	
02.	MD. Jakir	Male	"	
03.	MD. Shoruf	"	"	
04.	Nur Mia	"	"	
05.	Abdul Malek	"	Agriculture	
06.	Habibur	"	"	
07.	Borhan Mia	"	Business	
08.	Kawsar Mia	"	"	
09.	Murad	"	"	
10.	Nasir Hossain	"	"	
11.	Kobir	"	"	
12.	MD. Saikat	"	Agriculture	
13.	MD. Borhan	"	"	

C9. Dupchachiya Grid, Bogura

Photographs of Substation/sub-project



Consultation with officials



Consultation with officials



Picture of Public Consultation meeting



Picture of Public Consultation meeting



Picture of Gender Consultation meeting



Picture of Gender Consultation meeting

C10. Naogaon Grid

Photographs of Substation/sub-project



Consultation with officials



Consultation with officials



Picture of Public Consultation meeting



Picture of Public Consultation meeting



Picture of Gender Consultation meeting



Picture of Gender Consultation meeting

Attendance Sheet Public Consultation (Naogaon Grid)

SUSTAINABLE AND RESILIENT ENERGY SECTOR FACILITY
IN BANGLADESH

Sub Project Under NESCO/PGCB/BREB: NESCO

Name of the TLS/LILO/Substation: Naogaon Bay Extension

GPS Location: 24.8031435
88.063947

Date: 03/06/24 Time: 12:00 Pm.

Name of Village: Pirojpur

Name of Union/Word: Naogaon Sadar

Name of Mouza: Pirojpur

Name of Sub-District: Naogaon Sadar

Name of District: Naogaon

LIST OF PARTICIPANTS FOR PUBLIC CONSULTATION

Sl.No.	Name of the Participant	Male/Female	Occupation/ Status	Signature
01	Md. Tanzimul Hogue	Male	XEN NESCO, Naogaon	[Signature]
02	Prasenjit Kumar Biswas	Male	Sub. Asst. Engineer	[Signature]
03	Mamun	u	Job	[Signature]
04	Sohel	u	u	[Signature]
05	Selim Mia	u	u	[Signature]
06	Asnaful Mia	u	Business	[Signature]
07	Robin Mia	u	u	[Signature]
08	Nirob Hossain	u	Job	[Signature]
09	Khalil Mia	u	u	[Signature]
10	Sharif Hossain	u	u	[Signature]
11	Tanikul	u	Business	[Signature]
12	Rakib	u	u	[Signature]
13	Tamim	u	u	[Signature]

C11. Golahat grid, Sayedpur, Nilphamari

Photographs of Substation/sub-project



Consultation with officials



Consultation with officials



Picture of Public Consultation meeting



Picture of Public Consultation meeting



Picture of Gender Consultation meeting



Picture of Gender Consultation meeting

C12. Taraganj Grid SS

Photographs of Substation/sub-project



Consultation with PGCB officials



Consultation with PGCB officials



Picture of Public Consultation meeting



Picture of Public Consultation meeting



Picture of Consultation meeting



Picture of Consultation meeting

D. Substation switching station and Bay Extensions/33 KV Switching Substation (GIS)

D1. Rangpur (PGCB 132/3 kV Rangpur)

Photographs of Substation/sub-project



Consultation with NESCO officials



Consultation with NESCO officials



Picture of Public Consultation meeting



Picture of Public Consultation meeting



Picture of Gender Consultation meeting



Picture of Gender Consultation meeting

D2. Kathakali 132 kV PGCB, Kathakali,

Photographs of Substation/sub-project



Consultation with NESCO officials

Consultation with NESCO officials



Picture of Public Consultation meeting



Picture of Public Consultation meeting



Picture of Gender Consultation meeting



Picture of Gender Consultation meeting

Attendance Sheet Gender Consultation (Kathakali 132 kV PGCB, Kathakali)

SUSTAINABLE AND RESILIENT ENERGY SECTOR FACILITY
IN BANGLADESH

Sub Project Under NESCO/PGCB/BREB:

Name of the TLS/LILO/Substation Kathakali 132kV PUGB

GPS Location: Lat: 24.364547
Lon: 88.674901

Date: 10-6-2024 Time: 12:00

Name of Village: Kathakali

Name of Union/Word: 03

Name of Mouza: Som Sadipur

Name of Sub-District: Paba - Thana

Name of District: Rajshahi

LIST OF PARTICIPANTS FOR FOCUS GROUP DISCUSSION (FGD)

Sl.No.	Name of the Participant	Male/Female	Occupation/ Status	Signature
1.	ম্যানজনা	Female	Home wife	ম্যানজনা
2.	আকলিমা আক্তার	1)	1)	আকলিমা
3.	মুসলিমা মাহল	1)	1)	মুসলিমা
4.	হাদিমা কোম	1)	1)	হাদিমা
5.	মদিমা আক্তার	1)	কম্পানী	মদিমা
6.	ফাহিমা	1)	1)	ফাহিমা
7.	আমগানা	1)	Home wife	আমগানা
8.	মামা আক্তার	1)	1)	মামা

Photographs of Substation/sub-project



Existing Structure Picture



Access Road picture



Picture of Public Consultation meeting



Picture of Public Consultation meeting



Picture of Gender Consultation meeting



Picture of Gender Consultation meeting

Attendance Sheet Public Consultation (Switching Station, purbo sadipur, Dinajpur)

SUSTAINABLE AND RESILIENT ENERGY SECTOR FACILITY
IN BANGLADESH

Sub Project Under NESCO/PGCB/BREB:

Name of the TLS/LILO/Substation: *Switching Station*

GPS Location: Lat: *25.7548909*
Lon: *88.6788304*

Date: *4-6-2024* Time: *12:00*

Name of Village: *Purbo Sadipur*

Name of Union/Word: *Shundanpur*

Name of Mouza: *Purbo Sadipur Balongra*

Name of Sub-District: *Kaharol*

Name of District: *Dinajpur*

LIST OF PARTICIPANTS FOR PUBLIC CONSULTATION

Sl.No.	Name of the Participant	Male/Female	Occupation/ Status	Signature
1.	শৌধিকুল হামিদ	Male	ব্যবসা	শৌধিকুল
2.	আখতারুজ্জামান			আখতারুজ্জামান
3.	মাহবুবুল হক			মাহবুবুল হক
4.	দেলোয়ার হোসেন			দেলোয়ার
5.	মাসুদ		চাকরী	মাসুদ
6.	জাহিদ			জাহিদ
7.	আব্দুল হক			আব্দুল হক
8.	নজরুল ইসলাম		ব্যবসা	নজরুল
9.	তানভীর		ছাত্র	তানভীর
10.	মুন্সুর মিয়া		কৃষি	মুন্সুর
11.	আফয়ান			আফয়ান
12.	শফিক			শফিক

E. Substation switching Station / 33 KV Switching Sub Station Installation & Shifting (AIS)

E1. Pabna AIS (only Panel Shifting)

Photographs of Substation/sub-project



Access Road



Consultation with NESCO & PGCB officials



Picture of Public Consultation



Picture of Public Consultation



Picture of Gender Consultation



Picture of Gender Consultation

E2. Hatibandha grid (Proposed)

Photographs of Substation/sub-project



Picture of Public Consultation meeting



Picture of Public Consultation meeting



Picture of Gender Consultation



Picture of Gender Consultation

E3. Thakurgaon (PGCB Thakurgaon)

Photographs of Substation/sub-project



Consultation with NESCO officials



Consultation with NESCO officials



Picture of Public Consultation meeting



Picture of Public Consultation meeting



Picture of Gender Consultation meeting



Picture of Gender Consultation meeting

Attendance Sheet Public Consultation Thakurgaon (PGCB Thakurgaon)

SUSTAINABLE AND RESILIENT ENERGY SECTOR FACILITY
IN BANGLADESH

Sub Project Under NESCO/PGCB/BREB:

Name of the T/S/LELO/Substation: Thakurgaon (PGCB T/rid)

GPS Location: Lat: 26.038588
Lon: 88.423940

Date: 6-6-2024 Time: 11:00-11:30

Name of Village: Sit Chikarong

Name of Union/Word: 12

Name of Mouza: Sit Chikarong

Name of Sub-District: Sadar - Thana

Name of District: Thakurgaon

LIST OF PARTICIPANTS FOR PUBLIC CONSULTATION

Sl.No.	Name of the Participant	Male/Female	Occupation/ Status	Signature
1.	আবুল কালাম মাসুম	Male	করকর	আবুল কালাম
2.	আবুল কালাম			আবুল কালাম
3.	আবুল কালাম			আবুল কালাম
4.	আবুল কালাম			আবুল কালাম
5.	আবুল কালাম		আবুল কালাম	আবুল কালাম
6.	আবুল কালাম			আবুল কালাম
7.	আবুল কালাম			আবুল কালাম
8.	আবুল কালাম		আবুল কালাম	আবুল কালাম
9.	আবুল কালাম			আবুল কালাম
10.	আবুল কালাম			আবুল কালাম
11.	আবুল কালাম		আবুল কালাম	আবুল কালাম

E4. Chapainawabganj (PGCB substation)

Photographs of Substation/sub-project



Consultation with NESCO/PGCB officials



Consultation with NESCO/PGCB officials



Picture of Public Consultation



Picture of Public Consultation



Picture of Gender Consultation



Picture of Gender Consultation

Attendance Sheet Public Consultation Chapainawabganj (PGCB substation)

SUSTAINABLE AND RESILIENT ENERGY SECTOR FACILITY
IN BANGLADESH

Sub Project Under NESCO/PGCB/BREB: ✓
 Name of the TLS/LILO/Substation: Chapainawabganj (PGCB Substation)
 GPS Location: Lat: 25.580262
 Lon: 88.289786
 Date: 10-6-2024 Time: 10:00 - 10:30
 Name of Village: Horipur
 Name of Mouza: Horipur
 Name of District: Chapainawabganj
 Name of Union/Ward: 05
 Name of Sub-District: Sadar - Thana

LIST OF PARTICIPANTS FOR PUBLIC CONSULTATION

Sl.No.	Name of the Participant	Male/Female	Occupation/ Status	Signature
1.	আবুল আলী	Male	ব্যবসায়ী	আবুল আলী
2.	আবুল হুসেন			আবুল হুসেন
3.	আবুল কালাম			আবুল কালাম
4.	আবুল কালাম হুসেন			আবুল কালাম হুসেন
5.	আবুল কালাম মিয়া			আবুল কালাম মিয়া
6.	আবুল কালাম			আবুল কালাম
7.	আবুল কালাম হুসেন			আবুল কালাম হুসেন
8.	আবুল কালাম			আবুল কালাম
9.	আবুল কালাম মিয়া			আবুল কালাম মিয়া
10.	আবুল কালাম			আবুল কালাম

Attendance Sheet Gender Consultation Chapainawabganj (PGCB substation)

SUSTAINABLE AND RESILIENT ENERGY SECTOR FACILITY
IN BANGLADESH

Sub Project Under NESCO/PGCB/BREB:

Name of the TLS/LILO/Substation : Chapainawabganj (PGCB substation)

GPS Location: Lat: 25. 57 9866
Lon: 88. 289466

Date: 10-6-2024 Time: 10:00 - 10:30

Name of Village: Horipur

Name of Union/Ward: 05

Name of Mouza: Horipur

Name of Sub-District: Sadar - Thana

Name of District: Chapainawabganj

LIST OF PARTICIPANTS FOR FOCUS GROUP DISCUSSION (FGD)

Sl.No.	Name of the Participant	Male/Female	Occupation/ Status	Signature
1.	মহারজানা	Female	House wife	মহারজানা
2.	অম্মিয়া খাতুন			অম্মিয়া
3.	সামিয়া রহমান			সামিয়া
4.	আমেনা খাতুন			আমেনা
5.	সায়্যা রহমান			সায়্যা
6.	মরজিনা বেগম			মরজিনা
7.	রোবেয়া বেগম			রোবেয়া
8.	নসরতিন আক্তার			নসরতিন

G. WORKSHOPS

G1. Shalbagan Workshop, Rajshahi

Photographs of Substation/sub-project



Consultation with NESCO officials



Consultation with NESCO officials



Picture of Consultation meeting



Picture of Consultation meeting



Picture of Gender Consultation meeting



Picture of Gender Consultation meeting

Attendance Sheet Public Consultation (Salbaghan Workshop)

**SUSTAINABLE AND RESILIENT ENERGY SECTOR FACILITY
IN BANGLADESH**

Sub Project Under NESCO/PGCB/BREB:

Name of the TLS/LILO/Substation:

GPS Location: 24.38378357
88.60962667

Date: 29.05.2024 Time: 9:00 - 9:40

Name of Village: powerhouse road shalbagan

Name of Union/Word: 18

Name of Mouza: ekotobongram

Name of Sub-District: Thana - chandima

Name of District: Rajshahi

LIST OF PARTICIPANTS FOR PUBLIC CONSULTATION

Sl.No.	Name of the Participant	Male/Female	Occupation/ Status	Signature
1.	শ্রী সত্যজিৎ দত্ত	M.	SAE.	[Signature]
2.	শ্রী সত্যজিৎ দত্ত	M	lineman - A	[Signature]
3.	শ্রী সত্যজিৎ দত্ত	M	line Electrician	[Signature]
4.	শ্রী সত্যজিৎ দত্ত	M	lineman - A	[Signature]
5.	শ্রী সত্যজিৎ দত্ত	M	Lineman - A	[Signature]
6.	শ্রী সত্যজিৎ দত্ত	M	line Helper	[Signature]
7.	শ্রী সত্যজিৎ দত্ত	F.M	(LDA)	[Signature]
8.	শ্রী সত্যজিৎ দত্ত	M	Service	[Signature]
9.	শ্রী সত্যজিৎ দত্ত	M	"	[Signature]
10.	শ্রী সত্যজিৎ দত্ত	M	"	[Signature]
11.	শ্রী সত্যজিৎ দত্ত	M	"	[Signature]

G2. ZRS Bogura (Near rest house)

Photographs of Substation/sub-project



Consultation with officials



Consultation with officials



Picture of Public Consultation meeting



Picture of Public Consultation meeting



Picture of Gender Consultation



Picture of Gender Consultation

G3. Lalbag Workshop, Rangpur

Photographs of Substation/sub-project



Consultation with NESCO officials



Consultation with NESCO officials



Picture of Public Consultation



Picture of Public Consultation



Picture of Gender Consultation



Picture of Gender Consultation

Attendance Sheet Public Consultation

SUSTAINABLE AND RESILIENT ENERGY SECTOR FACILITY
IN BANGLADESH

Sub Project Under NESCO/PGCB/HREB:

Name of the TCS/LILO/Substation: *Worh Shop*

GPS Location: *Lat: 25.72888 284*

Date: *1-6-2024* Time: *10:30*

Lon: 89.25 23 3755

Name of Village: *Alam nagar*

Name of Union/Ward: *21*

Name of Mouza: *Alam nagar*

Name of Sub-District: *Thana :- kajwari*

Name of District: *Rangpur*

LIST OF PARTICIPANTS FOR PUBLIC CONSULTATION

Sl.No.	Name of the Participant	Male/Female	Occupation/ Status	Signature
1.	<i>ইসমাঈল মোহাম্মদ</i>	<i>M</i>	<i>চাকরি</i>	<i>[Signature]</i>
2.	<i>মো: মাহমুদ মিয়া</i>	<i>11</i>	<i>11</i>	<i>[Signature]</i>
3.	<i>নির্মল চক্রবর্তী</i>	<i>11</i>	<i>11</i>	<i>[Signature]</i>
4.	<i>মো: কামাল হোসেন</i>	<i>11</i>	<i>11</i>	<i>[Signature]</i>
5.	<i>সুজিত রায়</i>	<i>11</i>	<i>11</i>	<i>[Signature]</i>
6.	<i>সুকান্ত বসু</i>	<i>11</i>	<i>11</i>	<i>[Signature]</i>
7.	<i>অমল</i>	<i>11</i>	<i>কাজ</i>	<i>[Signature]</i>
8.	<i>মাহিন</i>	<i>11</i>	<i>11</i>	<i>[Signature]</i>
9.	<i>মো: বাসমত আলম</i>	<i>11</i>	<i>11</i>	<i>[Signature]</i>

G4. Workshop, SE office, Dinajpur

Photographs of Substation/sub-project



Consultation with NESCO officials

Consultation with NESCO officials



Picture of Public Consultation meeting

Picture of Public Consultation meeting



Picture of Gender Consultation meeting

Picture of Gender Consultation meeting

Attendance Sheet Public Consultation Workshop, SE office, Dinajpur

SUSTAINABLE AND RESILIENT ENERGY SECTOR FACILITY
IN BANGLADESH

Sub Project Under NESCO/PGCB/BREB:

Name of the TLS/LILO/Substation: Sub Station

GPS Location: Lat: 25.6241425
Lon: 88.6389432

Date: 5-6-2024 Time: 10:00

Name of Village: Balubari

Name of Union/Word: 8

Name of Mouza: Prannathpur

Name of Sub-District: Thana: Katwali

Name of District: Dinajpur

LIST OF PARTICIPANTS FOR PUBLIC CONSULTATION

Sl.No.	Name of the Participant	Male/Female	Occupation/ Status	Signature
1.	সুমন চক্র রায়	Male	ছোটো চাকর	সুমন
2.	শ্রী দ্বিবার রায়	11	11	দ্বিবার
3.	জাহানজীর ভানস	11	11	ভানস
4.	শেলান	11	11	শেলান
5.	রেজাউল	11	11	রেজাউল
6.	মো: মাহজাহান	11	বয়স	মাহজাহান
7.	উম্মান	11	11	উম্মান
8.	হামেদ আলী	11	11	হামেদ
9.	সাব্বির	11	11	সাব্বির
10.	ফরিদ	11	11	ফরিদ

Government Mouza Rate Rangpur Sadar Upazila

ক্রঃ নং	মোজার নাম	বাস্ত / বাড়ী ২৪২৫৫০০	বাণিজ্যিক ৬২৫২৫০০	ডাঙ্গা ২৫০২৫০০	দোলা ২৪০২৫০০	পুকুর	ভোবা
৫১	সাহেবগঞ্জ	৯৩৬০০/-	--	৪০২০০/-	১১০০০/-	--	১০০০০/-
৫২	বাহার কাছনা	১৩২৯০০/-	১৭৬৯০০/-	১২০৮০০/-	৩৫২০০/-	২৫০০০/-	২৮৩০০/-
৫৩	রামগোবিন্দ	১০২৬০০/-	--	৬৯২০০/-	২৬২০০/-	--	২০০০০/-
৫৪	মনগোপাল	২৭৫০০/-	--	২২৯০০/-	২১৪০০/-	--	১৫০০০/-
৫৫	মহব্বতখাঁ	৩২০০০/-	--	২৪৪০০/-	১৯১০০/-	--	১২০০০/-
৫৬	মনাদর	১৮৫০০/-	--	১৬৫০০/-	১২৪০০/-	--	১০৩০০/-
৫৭	বুধাই	১৬৪০০/-	--	৩৩২০০/-	৩০১০০/-	--	২৪০০০/-
৫৮	তপোধন	২২২০০/-	--	২৬২০০/-	৬১০০/-	--	৫০০০/-
৫৯	চাঁদকুটি	২৫১০০/-	--	১৫৬০০/-	১২২০০/-	--	১০০০০/-
৬০	কাছনা	৫৩১০০/-	--	৫০১০০/-	১৮৭০০/-	--	১৫০০০/-
৬১	বক্সা	১২২০০/-	--	১১২০০/-	১০০০০/-	--	৮৫০০/-
৬২	বুধকমলা	৩২১০০/-	--	৪০৪০০/-	২৩২০০/-	--	১৫৫০০/-
৬৩	খলিশাকুড়ি	৪০৭০০/-	--	৪৭০০০/-	৩৪১০০/-	--	৩১০০০/-
৬৪	চিলমন	২৭৫০০/-	--	২২৩০০/-	১৩১০০/-	--	১৩৮০০/-
৬৫	বেনুখাট	৩৭২০০/-	--	৩৩৪০০/-	১২৪০০/-	--	১০০০০/-
৬৬	আঃ গুলালবুধাই	১৪১০০/-	--	১৭২০০/-	৪৮০০/-	--	৪৭০০/-
৬৭	বীরচরণ	৬২০০০/-	--	১০২৮০০/-	২৪৩০০/-	--	১৯১০০/-
৬৮	নহাটা কাছনা	৭৪৩০০/-	--	৮৬৭০০/-	২২৬০০/-	--	১৭০০০/-

২৫৭৫০৫০০ ৬০৫৫২০০ ২০৫০ ৯০২০ ৫৭৬২৫০০

(মোঃ ফাহলে রাব্বী)
সাব-রেজিস্ট্রার, গংগাচড়া, রংপুর
ও
সদস্য
বাজার মূল্য নির্ধারণ কমিটি/২০২৩-২৪
২৪/১১/২০২৩

(রামজীবন কুহু)
সদর সাব-রেজিস্ট্রার, রংপুর
ও
সদস্য সচিব
বাজার মূল্য নির্ধারণ কমিটি/২০২৩-২৪
২৪/১১/২০২৩

(মোঃ আব্দুল সালাম প্রামানিক)
জেলা রেজিস্ট্রার, রংপুর
ও
সভাপতি
বাজার মূল্য নির্ধারণ কমিটি/২০২৩-২৪
২৪/১১/২০২৩

Annex-11: Terms of Reference for ESU Social Expert

Position: Social Safeguard Expert (Involuntary Resettlement and Labor)

Overall Responsibility

The Specialist will be responsible to oversee and ensure compliance planning and implementation of all Involuntary Resettlement tasks in timely manner and in compliance with ADB SPS (2009) and national laws and regulations. This will include ensuring timely assessments and management of involuntary resettlement impact and safeguards and developing impact mitigation and compensation measures, and tasks as per provisions in the Project Administration Manual (PAM), Resettlement Plan and the loan agreement. The overall responsibilities include but not limited to the followings.

This specialist will be engaged to ensure supervisions and monitoring of various issues related to compliance with labour standards and laws. The Specialist will provide support to NESCO to ensure the project adherence to the core labor standards as per the requirements of the International Labor Law, labor regulations of Bangladesh, and ADB SPS, and monitoring and reporting on the labor issues.

Specific tasks

- Oversee and ensure update of the Resettlement Plan (or Addendum to it) based on final design and alignments of all the project/subprojects and components. As required, prepare and update other social safeguards planning documents such as Resettlement Plan, social due diligence and audit report (IPP as applicable).
 - Facilitate endorsement of the safeguard documents, Resettlement Plan and ensure their timely and compliance implementation, and coordination with governmental agencies and other stakeholders as may be needed for update and implementation of the safeguard documents.
 - Ensure regular monitoring the implementation of Resettlement Plan and other safeguards planning documents as applicable, payment of compensations and other entitlements to affected households as per approved Resettlement Plan, disbursement of compensation to reach in full amount to affected households, and preparation of semi-annual social monitoring reports to ADB for clearance. Ensure revisions and finalization of reports as per ADB feedback in timely manner and their disclosure in NESCO website.
 - Provide overall support and guidance to NESCO on social and resettlement safeguards tasks, grievances and other social issues related to the project implementation, and support ADB safeguard review missions.
 - Work closely with ADB project management and safeguard focal specialists for guidance and addressing the social safeguard issues, development and implementation of corrective actions plans (CAP) as needed.
 - Liaisons with communities and other stakeholders to facilitate the process of land acquisition (as applicable) and IR safeguards, implementation and monitoring.
 - Monitor the contractor's performance on social and IR safeguard compliances as per provisions in their contractual documents and provide them guidance and requirements as needed; Ensure social safeguards monitoring and reporting requirements, as required in the Resettlement Plan, Project Administration Manual, oversee and facilitate resolution of grievances and ensure records management.
-

- Liaisons with NESCO, PMU, contractors, PMC consultants, affected persons and communities, and other stakeholders for IR safeguards planning and Resettlement Plan implementation, including compensation determination and disbursement, resolution of grievances, livelihoods restoration measures, benefit sharing activities, and meaningful consultations.
 - Oversee developing consultation and engagement plan, and ensuring meaningful consultations with affected households and communities, disclosure of project Resettlement Plan and applicable safeguard documents, and document all consultations and grievance resolution process.
 - Ensure the social and IR safeguard provisions are included in the bid and contractors' contracts; Oversee the work of PMU, contractors, PMC consultants, and stakeholders for Resettlement Plan update as needed, implementation and reporting, and overall compliance with IP safeguards as per ADB SPS and relevant state laws and regulations.
 - As will be applicable, work closely with consultants, contractors and NESCO and based on consultation with affected persons and communities, lead development and implementation of the Livelihood Restoration Plan, and reporting its progress for PMU and ADB.
 - Provide guidance and support to the NESCO/PMU on planning, management, monitoring, and implementation of the legal compliances in relation to labour issues in the project; Supervision of the contractor's performance and adherence to the core labor standards as per the requirements of the International Labor Law, labor regulations of Bangladesh, and in compliance with ADB SPS (2009).
 - Assist NESCO in setting up the grievance redress mechanism (GRM) to receive and resolve the laborers' grievances, setting templates and monitoring system for laborer grievances and report in the grievances resiliutin status in the peridoic safeguard monitorying reports to ADB.
 - Analyze international labor standrads, ADB safeguard requirements and good practices, and applicable labour laws and regulations of Bangladesh, and related contract provisions and develop Checklists and templates for compliance and monitoring; guide and assit the NESCO and Contractors team in using the labor standards checklists and collecting information related to labour conditions and iusses;
 - Coordinate with the NESCO and the Health and Safety Specialist on issues related to workplace safety and accidents, use of the personal protective equipment (PPE), regulated work shifts, laborer explotation and child labor prevention; support in preparing remedial and legal actions in case of gaps in labor conditions and in the event of an accident (whether resulting in death or injury / whether involving employees or others / etc.) according to applicable labour laws and contractual provisions, follow up on reporting requirements and actions and insurance claims with the concern agencies.
 - Conduct orientation/ trainingconducted on labour law compliance, contractual obligations and insurance provisions for NESCO/PMU and Contractor's team; ensure the labor issues and actions are reflected in respective sections of the social and environmental monitoring reports; Fullfill other issue /material for labour law compliance as will be necessary and raise during the project implementation.
 - Other relevant tasks as will be applicable to ensure safeguard compliance with ADB SPS on IR safeguards, and international and national laws and on labor standards for smooth implementation of the project;
-

Key Qualifications

The Expert shall have a Master's degree in social science / Sociology /Social Work and labor/ Social Management or similar field with 7 years of total experience and minimum 5 years" experience overseeing projects with significant Land Acquisition, Involuntary Resettlement and labor requirement in construction works. The expert shall have good knowledge of ADB Safeguard Policy Statement (2009) and/or other IFIs social safeguard policies, national and international labor law and requirements. Regional experience in resettlement/livelihood restoration, labor standards and stakeholder engagement will be an added advantage.
