Fax /E-mail Message

To : MOFA, Dhaka
From : Bangladoot, Abuja
No : 19.01.2341.200.02.01.16- 73
Date : 13th February 2025
Subject : Input from the Missions on the celebration of 'Youth Festival-2025'

Director (Public Diplomacy) from Head of Chancery

With reference to the fax message no. 19.00.0000.625.02.003.22/45 dated 12 February 2025 on the above subject, I would like to apprise Ministry of elaborate events to mark the Festival of Youth in Abuja (FOYA) 2025. The Summary of the events so far has been furnished as below; as per proforma furnished by the Ministry of Youth & Sports of Bangladesh (**copy enclosed**).

2. We are also enclosing all relevant phonographs in this regard:

Event Name	Number of Events	Participants Number			Important dignitaries/personality
		M	F	Total	
Seminar on "Demographic Dividend for a Prosperous Diaspora Economy: Deepening Bangladesh-Nigeria Relations through Business and Technological Synergy" in association with Nigeria-Bangladesh Business and Technology Forum for businesses on 16 January 2025 held at Bangladesh High Commission Auditorium.	2	42	26	68	Minister of Youth of Nigeria represented by President of National Youth Organisation, Dr. Duke Alamboye, Chamber of Commerce Leadership, academis, business leaders, Nigeria farmers and former Nigerian Ambassadors.
Six-A side Cricket Match "Friendship of Youth" on 18th January 2025 held at Leads British International School playground.	3	37	26	63	Principal, school children, sports faculty, Bangladesh community members.
Seminar on "Demographic Dividend and Diversifying Economy: Achieving Bilateral Synergy between Bangladesh and Nigeria" with Faculty of Social Science & students of Abuja University on 21 January 2025 at University of Abuja	2	69	61	130	Deputy Vice Chancellor and 8 deans of different faculties including the dean of social science department, students and entrepreneur etc.
Bangladesh Festival of Youth- Showcasing Culture, Food making, Pitha Festival, Traditional Food, Fashion & Screening of Bangladesh Premiere League T20 cricket Highlights, etc. on 25 January 2025 at Bangladesh House	6	91	84	175	8 Ambassadors, Minister of Youth of Nigeria represented by President of National Youth Organisation, Dr. Duke Alamboye, Chamber of Commerce leadership, Representative of National Nigerian business men & women
Dialogue on "Diplomacy as a Social Capital for Attaining Demographic Dividend: Case for Bangladesh & Nigeria" with National Open University of Nigeria on 4th February 2025 at the NOUN Auditorium	3	72	53	125	Vice Chancellor, Deputy Vice Chancellor, deans of social science faculty and students.

Event Number: Each event showcased a variety of events including promoting traditional cuisine.

13/02/2025

Md. Ahiduzzaman Liton


ait
MASUDUR RAHMAN: High Commissioner Of Bangladesh To Nigeria
ait Reports
STREGNTHENING TIES
Dhakar-Abuja Collaborate To Boost Economy
KAFTAN TV

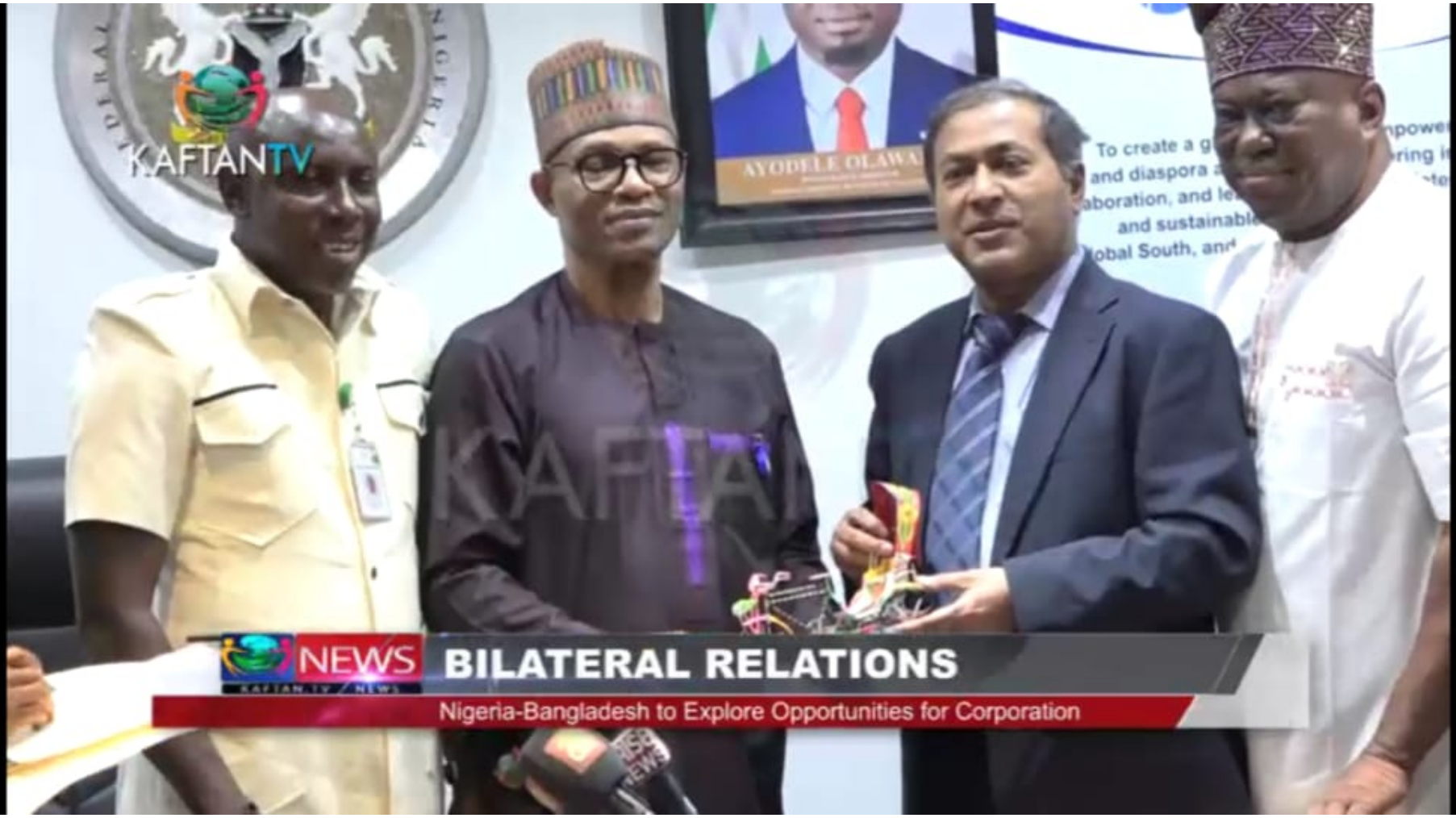
KAFTANTV
NEWS
BILATERAL RELATIONS
Nigeria-Bangladesh to Explore Opportunities for Corporation


Demographic Dividend and Diversifying Economy:
"A Bilateral Synergy between Bangladesh & Nigeria"
to mark the Festival of Youth
Speakers:
H.E. Mr. Masudur Rahman
High Commissioner to Nigeria
Bangladesh High Commission
&
Professor Mutiullah Adebayo Olasupo
Dean, Faculty of Social Science
University of Abuja
Venue: Library Auditorium, University of Abuja
Time: 10:00am - 12:00pm
21 January, 2025
REDMI K70 PRO
01/21/2025 12:51


ersifying Economy:
ngladesh & Nigeria"
l of Youth
University of Abu
2025
REDMI K70 PRO
01/21/2025 12:53


REDMI K70 PRO
01/21/2025 12:41


Demographic Dividend for a Prosperous Diaspora Economy:
"Deepening Bangladesh-Nigeria Relations through
Business and Technological Synergy"
Venue: Conference Hall, Bangladesh High Commission, Abuja
Time: 10:30am - 12:15pm
Date: Thursday, 16 January 2025
REDMI K70 PRO
01/16/2025 13:42


REDMI K70 PRO
01/16/2025 12:15


Seminar organized by Bangladesh High Commission to celebrate the 'Festival of Youth'
REDMI K70 PRO
01/21/2025 12:41


Bangladesh
Festival of Youth
Friendship of Youth Cricket Cup
REDMI K70 PRO
01/18/2025 18:05


ICC RANKING 2024
ICC FULL ASSOCIATE ME
TEST - 9th
ODI - 8th
T20 - 8th
Bangladesh High Commiss
Abuja, Nigeria


REDMI K70 PRO
01/18/2025 16:50


REDMI K70 PRO
01/18/2025 16:21



University of Abuja Faculty speaking at the Seminar

REDMI K70 PRO
01/21/2025 11:30




এসো দেশ বদলাই
পৃথিবী বদলাই
Bangladesh
Festival of Youth
27
63%
REDMI K70 PRO
01/25/2025 21:05


REDMI K70 PRO
01/25/2025 18:50


এসো দেশ বদলাই
পৃথিবী বদলাই
NOUN
DIALOGUE ON DIPLOMACY AS A SOCIAL CAPITAL
FOR ATTAINING DEMOGRAPHIC DIVIDEND:
CASE FOR BANGLADESH AND NIGERIA
Venue: Conference Hall, National Open University of Nigeria
Time: 10:00am - 12:00pm
Date: Tuesday, 4 February, 2025
Organised by: Bangladesh High Commission , Abuja, Nigeria
in collaboration with National Open University of Nigeria




এসো দেশ বদলাই
পৃথিবী বদলাই
NOUN
DIALOGUE ON DIPLOMACY AS A SOCIAL CAPITAL
FOR ATTAINING DEMOGRAPHIC DIVIDEND:
CASE FOR BANGLADESH AND NIGERIA
Venue: Conference Hall, National Open University of Nigeria
Time: 10:00am - 12:00pm
Date: Tuesday, 4 February, 2025
Organised by: Bangladesh High Commission , Abuja, Nigeria
in collaboration with National Open University of Nigeria



Bangladesh High Commissioner in Abuja with the University of Abuja students



H.E. Mr. Masudur Rahman with Dr. Aisha Sani Makudi, New Vice Chancellor of University of Abuja



Bangladesh High Commissioner in Abuja with the University of Abuja Officials

REDMI K70 PRO
01/21/2025 12:51