

TOPOGRAPHY SURVEY BARAPUKURIA SOLAR PLANT STAION

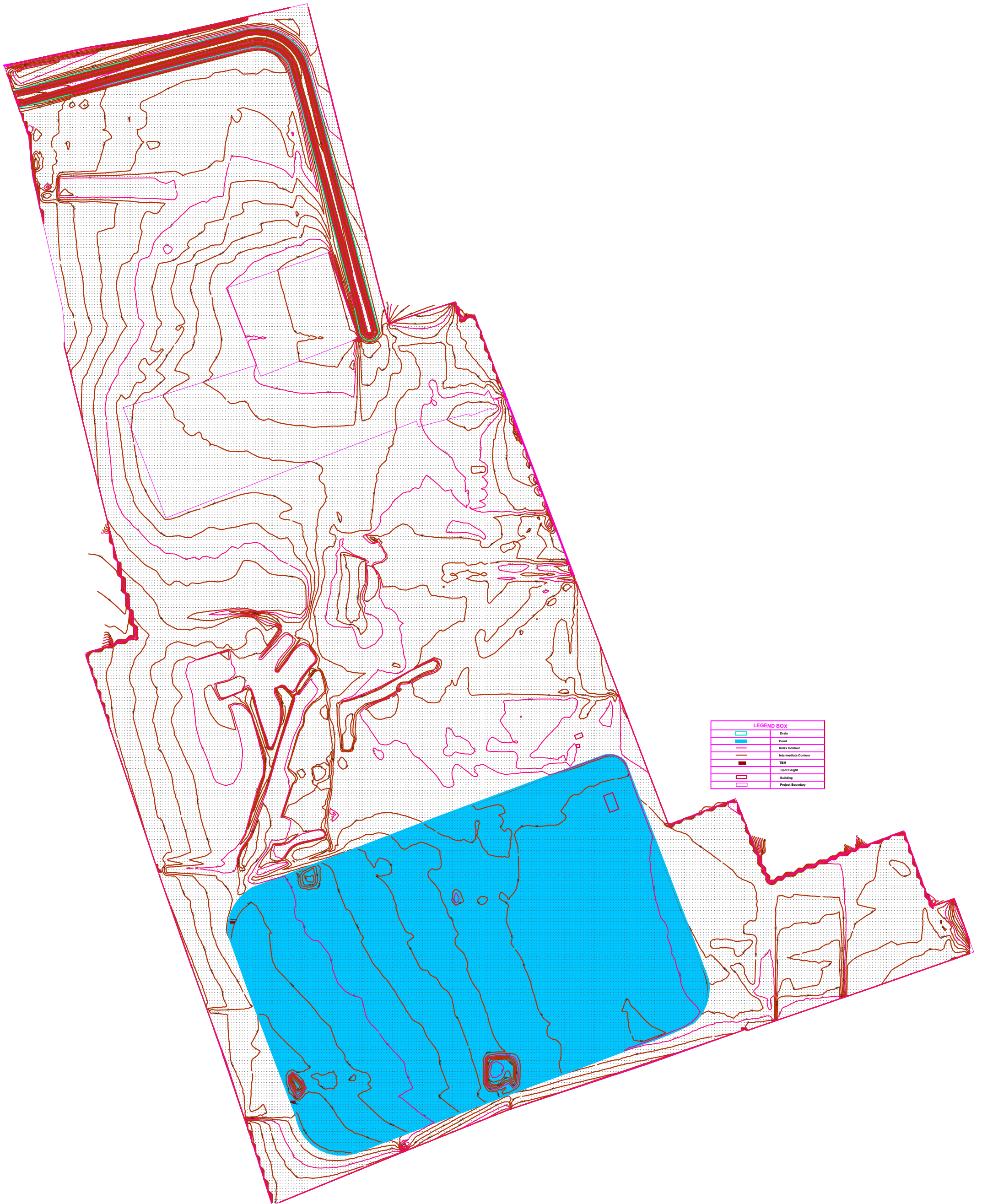
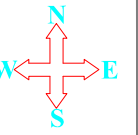

PROJECT OWNER

**POWER
DEVELOPMENT
BOARD**
DIMENSION MAP METER

SURVEY ENGINEER

MOSARAF HOSSAIN
CAD BY
MOSARAF HOSSAIN
DRAWING SCALE
1MM=3700MM

DATE OF STARTING
16-10-2023

DATE OF SUBMISION
17-11-2023

NOTES:

TBM 01:
Easting - 695444.174, Northing - 2827056.965, Height-35.036 m.
TBM 02:
Easting - 695379.222, Northing - 2827248.896, Height-34.596 m.