



- HOME
- INCOMPLETE APPLICATION
- VIEW STATUS
- REPRINT APPLICATION
- COMPLAINTS & FEEDBACK

What you need?

Welcome to the Electronic Visa Applications Forms Instructions Page. Forms available on this page can be filled out on-line and assist in the processing of your application.

- If you are using Internet Explorer (Windows), the minimum version that will work with this site is version 9.0.
- If you are using Mozilla Firefox, the minimum version that will work with this site is version 3.5.
- You must also have Adobe Acrobat Reader version 8.0 or higher installed on your PC in order to download and print the completed application form. (If you do not have Adobe Acrobat Reader)
- You should use either an ink-jet or laser printer to print the completed application form.

Before you apply, please check our [supported countries](#) where you can find out if the country you are applying accepts on-line applications.

Currently the service allows submission of applications for NEW VISA, EXTENSION OF VISA, NO VISA REQUIRED(NVR) and ON ARRIVAL VISA(OAV).

You will require an Email-address to complete the online forms. This is for security reasons and also so that we can contact you regarding your online application.

We will also ask you to print your online visa application form as part of this process; therefore you will need the ability to print from your computer.

- We also suggest that you have the following information on hand:
- Passport
 - 45mm x 35mm Digital Photo in JPEG format; Maximum size is 300kb (Photo is optional).
 - Address in Bangladesh
 - Email Address

You can save your Visa application on any page where you see this

The online application process requires the user to:

Step 1: Fill up and submit the Online Visa Application Form

Step 2: Print the completed form

Step 3: Take the printed form enclosed with required documents, payment of visa fees documents to the nearest Visa office / Bangladesh Mission.

Current visa fees are available [Here](#)

For details on our data protection and copyright obligations, please refer to our [Terms & Conditions](#) and [Privacy Policy](#) Ensure that you have read these and all the relevant guidance notes and confirm this by ticking the checkbox below.

Your application may be refused and you may be banned from coming to Bangladesh for several years if you use a false document, lie or withhold relevant information. You may also be banned if you have breached immigration laws in the Bangladesh. "New" travelers to the Bangladesh who produce a false travel document or passport to the Bangladesh immigration authorities for themselves and/or their children are committing an offence. People found guilty of this offence face up to two years in prison or a fine (or both).

I have read the above information and the relevant guidance notes

Click here and go 'Next'

Next

- Home
- Terms & Conditions
- Privacy Policy
- Download MRV Form
- FAQ

ABOUT SSL CERTIFICATES



- HOME
- INCOMPLETE APPLICATION
- VIEW STATUS
- REPRINT APPLICATION
- COMPLAINTS & FEEDBACK

Before you begin, please complete the necessary security questions below. These questions are for your added security while you are on-line. The information you provide will be required if you choose to save your Visa Application and need to return later.

Application Security

Enter your E-mail Address

Confirm your E-mail Address

Enter Security Code Shown In Image

Input your email address, fill the captcha and go 'Next'

Next

- Home
- Terms & Conditions
- Privacy Policy
- Download MRV Form
- FAQ

ABOUT SSL CERTIFICATES

Part - 1: Personal Information

Current Location

Photo No file chosen

First Name (as in the Passport)

Last/Surname (as in the Passport)

To be Printed on Visa...

First Name on Visa

Last/Surname on Visa

Permanent Address

Contact No. at permanent address

Address in Bangladesh

Contact No. in Bangladesh

Date of Birth

Sex

Place of Birth

Birth Country

Present Nationality

Nationality at Birth

Occupation

Marital Status

Organization

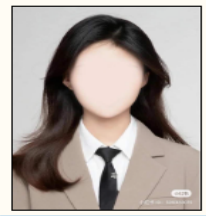

Photo must be 45x35mm in JPEG format. Maximum file size is 300kb.

- Home
- Terms & Conditions
- Privacy Policy
- Download MRV Form
- FAQ

ABOUT SSL CERTIFICATES

Don't use any punctuation marks such as @ - , : / { } [] &; etc. Use **Space** instead

Write your profession/Occupation and Organization. For child use 'Child' and write 'Unemployed' in organization

Select 'Others' if you don't find your occupation/profession & organization

Other

Other

Other

Save & Next

Part - 2: Type of Visa Enrollment

Type of Visa Enrollment

Previous Save & Next

Select your visa category carefully. For NVR select 'No Visa Required'. For others use 'New Visa Application'

- Home
- Terms & Conditions
- Privacy Policy
- Download MRV Form
- FAQ

ABOUT SSL CERTIFICATES

This is your Logon Application ID and Password for Bangladesh MRV Online Visa Application.
Your details are as follows:
Logon Application ID : **OA0000004506669**
Password : **dYBzBXxp**
Questions or Issues?, Please feel free to email us directly at djo@passport.gov.bd
Note : Your incomplete Visa Application will only be kept for 7 days. If you do not login to complete the Application within 7 days it will be deleted and you will need to apply again.

For any visa related questions, please contact consular.berlin@mofa.gov.bd

Ok

HOME INCOMPLETE APPLICATION VIEW STATUS REPRINT APPLICATION

Part - 1 Part - 2 Part - 3 Part - 4 Part - 5

Passport Type: --SELECT--
Passport Type (Other):
Place of Issue:
Date of Issue:
Date of Expiry:
Have you visited to Bangladesh previously?
 Yes
 No
 Yes, but don't have the information to hand

Date of last visit to Bangladesh:
Last Visa No.:
Last Visa Issue Date:
Last Visa Date of Expiry:
Place of Issue: --SELECT--
Type of Visa: --SELECT--

Don't have all information to hand? Click here to save your application.

Previous Save & Next

Home
Terms & Conditions
Privacy Policy
Download MRV Form
FAQ

ABOUT SSL CERTIFICATES

HOME INCOMPLETE APPLICATION VIEW STATUS REPRINT APPLICATION COMPLAINTS & FEEDBACK

Part - 1 Part - 2 Part - 3 Part - 4 Part - 5 Part - 6 Part - 7

Part - 3: Travel Document

Application ID: OA0000004506669

Passport No.: C7WW4KNZ
Passport Type: ORDINARY
Passport Type (Other):
Place of Issue: THE PLACE WHERE YOUR PASSPORT IS ISSUED
Date of Issue: 02/05/2024
Date of Expiry: 20/06/2024
Have you visited to Bangladesh previously?
 Yes
 No
 Yes, but don't have the information to hand

Date of last visit to Bangladesh: 16/03/2022
Last Visa No.:
Last Visa Issue Date: 04/06/2024
Last Visa Date of Expiry: 11/06/2024
Place of Issue: GERMANY
Type of Visa: NVR

Don't have all information to hand? Click here to save your application.

Previous Save & Next

Home
Terms & Conditions
Privacy Policy
Download MRV Form
FAQ

ABOUT SSL CERTIFICATES

Part - 4: Payment Information

Name of the Bank

Name of the Branch of Bank

Payment Mode

Cheque/Bank Transfer/Chalan/Scroll No.

Payment Currency

Amount Deposited

Payment Date

Not Necessary
Select currency as Euro, write exact amount, and payment date

Dont have all information to hand? Click here to save your application.

[Previous](#) [Save & Next](#)

[Home](#)
[Terms & Conditions](#)
[Privacy Policy](#)
[Download MRV Form](#)
[FAQ](#)

[ABOUT SSL CERTIFICATES](#)

Part - 5: No Visa Required Information

Father's Name

Mother's Name

Spouse's Name

Date of Arrival in Bangladesh

Type of Visa

Date of Expiry

Reason of Proposed NVR

Other

Amount of Investment (For Investor)

Name of Company

Address of Company

Nationality

Nationality

Nationality

Last Visa No.

Date of Issue

Place of Issue

Fill out if applicable

Your tentative arrival date in Bangladesh.

Dont have all information to hand? Click here to save your application.

[Previous](#) [Save & Next](#)

[Home](#)
[Terms & Conditions](#)
[Privacy Policy](#)
[Download MRV Form](#)
[FAQ](#)

[ABOUT SSL CERTIFICATES](#)

Part - 7: Document Check List

Document Check List

Recommendation from concern Ministry Authority

Security clearance/Security Certificate

Father's/Husband's/Mother's Visa copy

Passport Copy, Last Visa and Last Arrival Page

Father's/Husband's/Mother's Passport copy

N. O. C from Sri Lankan High Commission

Bi-Lateral Agreement/Multilateral Agreement

Trade license of the sponsoring Company

Payment Slip

Over stay Payment Slip

Marriage Certificate

Birth Certificate

Work Permit

Affidavit

Photo

Income Tax Certificate of the Company

TIN

TIN Certificate of the Company

Others

Other Document

Select the applicable documents

[Previous](#) [Save & Next](#)

[Home](#)
[Terms & Conditions](#)
[Privacy Policy](#)
[Download MRV Form](#)
[FAQ](#)

[ABOUT SSL CERTIFICATES](#)

Part - 6: Bangladesh Visa Office Information

Application ID:

Group / Order By: FM ICP Visa Cell

Please choose from which Bangladesh Visa Office you want to take visa

Select from which Bangladesh Visa Office you want to take Visa **GERMANY**

! Dont have all information to hand? Click here to save your application.

Previous Save & Next

Select 'FM' and 'GERMANY'

- Home
- Terms & Conditions
- Privacy Policy
- Download MRV Form
- FAQ

ABOUT SSL CERTIFICATES

Part 1 Personal Information

Current Location: Germany

First Name(as in the passport): YOUR FIRST NAME First Name on Visa: YOUR FIRST NAME

Last / Surname(as in the passport): YOUR LAST NAME Last / Surname on Visa: YOUR LAST NAME

Permanent Address: YOUR ADDRESS IN GERMANY

Contact no. at permanent address: 0123456787

Email: asmalim.du@gmail.com

Address in Bangladesh: YOUR ADDRESS IN BANGLADESH USE SPACE. DONT USE SPECIAL CHARACTER

Contact no. in Bangladesh: 01345221343

Date of Birth: 31/10/1996 Sex: MALE

Country of Birth: Bangladesh Nationality at Birth: Bangladeshi

Place of Birth: YOUR BRTH PLACE

Present Nationality: German

Occupation: SALESMAN (YOUR PROFESSION)

Marital Status: MARRIED



Part 2 Visa Information

Type of Visa Enrollment: No Visa Required

Part 3 Travel Documents

Passport No: C7WW4KNZ Last Visa No:

Place of Issue: THE PLACE WHERE YOUR PASSPORT IS ISSUED Last Visa Issue Date:

Date of Issue: 02/05/2024 Place of Issue:

Date of Expiry: 20/06/2024 Type of Visa:

Date of last visit to Bangladesh

Part 4 Payment Information

Name of the Bank: FROM THE BANK YOU TRANSFERRED VISA FEES

Name of the Branch of Bank:

Payment Mode: Cheque/Bank Transfer/Chalan/Scroll No.

Payment Currency: 50

Date:

Part 5 No Visa Required Information

Father's Name: YOUR FATHER'S NAME Nationality: Bangladeshi

Mother's Name: YOUR MOTHER'S NAME Nationality: Bangladeshi

Spouse Name: YOUR SPOUSE NAME (IF ANY) Nationality: Bangladeshi

Date of Arrival in Bangladesh: 26/06/2024 Visa No:

Date of Issue: Date of Expiry:

Place of Issue: Type of Visa:

Reason For Proposed NWR: ORIGIN IS BANGLADESHI, HOWEVER CURRENTLY A CITIZEN OF FOREIGN COUNTRY

Amount of Investment (For Investor):

Name of Company:

Address of Company:

Part 6 Visa Office / Bangladesh High Commission Office Information

Bangladesh High Commission: GERMANY

Part 7 Document Check List

Recommendation from concern Ministry Authority

Security Clearance / Security

Marriage Certificate

Birth Certificate

I hereby declare that statement given above is true and will not request to refund my paid visa fee even if application is declined.

Application is not finished yet!!!

Click here and go 'Save and Next'

Previous Save & Next



Government of The
People's Republic of Bangladesh
Department of Immigration and Passports

ONLINE APPLICATION FOR
BANGLADESH MACHINE READABLE VISA

[HOME](#) [INCOMPLETE APPLICATION](#) [VIEW STATUS](#) [REPRINT APPLICATION](#) [COMPLAINTS & FEEDBACK](#)

Thank you, your Visa application has been submitted successfully. Now carefully read the following Instructions.

01. OA0000004506669 - Is your unique Visa Application Id. Please keep it safe for your reference. You will need this if you want to Log-in again to this web site and access your online Visa application.
02. A confirmation E-mail has been sent to [redacted] that if you do not receive this E-mail message it may be because it was incorrectly identified as junk mail (this can be if you have a junk-mail filter running on your PCV or one is operated by your ISP or Systems Administrator). For this reason we recommend that you take a note of the details shown here.
03. Submit your completed application along with the required documents to the following address: Name of Mission: Embassy of the People's Republic of Bangladesh, Berlin. Chancery Address: Kaiserin Augusta Allee 111, 10553 Berlin, Germany. International phone code: 49-30 (Berlin) Telephone: 3989 750 (PABX) Fax: 3989 7510 E-Mail: bdootbn@aol.com and bdootbgd@aol.com bdootbl@aol.com (Economic Wing) Telegraphic Address: BANGLADOOT, BERLIN P.O Box No.: Nil Office Time: 0900 hrs. to 1700 hrs. (Monday to Friday), Local Time: GMT +1 hr. in Winter GMT +2hrs. in Summer Weekly Holidays: Saturday and Sunday
04. Download and print your completed online Visa application. Click the link below.

 [View Completed Visa Application](#)

 [Download & Print Completed Visa Application](#)

Click here 'Download and Print Completed Visa Application'.
Please save the form and print out

Finish

[Home](#)

[Terms & Conditions](#)

[Privacy Policy](#)

[Download MRV Form](#)

[FAQ](#)

[ABOUT SSL CERTIFICATES](#)

© 2012 Department of Immigration & Passports
Government of the People's Republic of Bangladesh ©
Version 1.0.1.0

Please Note:

- *Sometimes it takes longer to load the next page. Please be patient
- *Send printed application, all documents, applicant's original passport, proof of payment/fees by Bank transfer, return envelope altogether to the Embassy by post, or submit in person.
- *Embassy Address:

Embassy of Bangladesh
Kaiserin-Augusta-Allee 111, 10553 Berlin