Bangladesh



Multiple Indicator Cluster Survey 2025

Progotir Pathey

District Atlas

October 2026

Government of the People's Republic of Bangladesh

Bangladesh Bureau of Statistics
Statistics and Informatics Division
Ministry of Planning

unicef
সকল শিশুর জন্য
United Nations Children's Fund

MICS

[This page intentionally kept blank]

Progotir Pathey
Bangladesh

Multiple Indicator Cluster Survey 2025

District Atlas

Key Indicators for Children, Women and Households

October 2026

Government of the People's Republic of Bangladesh

Bangladesh Bureau of Statistics, Statistics and Informatics Division, Ministry of Planning

United Nations Children's Fund

The Bangladesh Multiple Indicator Cluster Survey (MICS) 2025 was implemented by the Bangladesh Bureau of Statistics (BBS) in collaboration with the United Nations Children's Fund (UNICEF), as part of the global MICS programme. Financial contributions were provided by United Nations Children's Fund (UNICEF), the Swiss Agency for Development and Cooperation (SDC), the United Nations High Commissioner for Refugees (UNHCR), the U.S. Government, and the United Nations Population Fund (UNFPA).

The Institute of Epidemiology, Disease Control and Research (IEDCR) and the International Centre for Diarrhoeal Disease Research, Bangladesh (icddr,b) served as technical partners for blood and soil specimen collection and laboratory testing.

The Global MICS Programme was developed by UNICEF in the 1990s as an international, multipurpose household survey programme to support countries in collecting internationally comparable data on a wide range of indicators related to the situation of children and women. MICS measures key indicators that enable countries to generate data for policies, programmes, and national development plans, and to monitor progress towards Sustainable Development Goals (SDGs) and other internationally agreed commitments.

The 2025 Multiple Indicator Cluster Survey (MICS) in Bangladesh provides estimates for SDG indicators across national, divisional, and district levels, as well as for the Dhaka North, Dhaka South, and Chattogram City Corporations. Where applicable, data for all indicators is disaggregated by standard demographic factors, including sex, age, location type, wealth index, and migratory status, alongside other indicator-specific variables.

The objective of this report is to facilitate the timely dissemination and effective use of Bangladesh MICS 2025 findings at division and district levels. It presents estimates for selected key indicators, together with maps and estimated affected or exposed population figures where relevant. These results are intended to support evidence-based local planning, prioritisation, programme design, resource allocation and monitoring of progress for children, women and vulnerable populations.

The report should be used as a practical reference for subnational analysis and planning. As the estimates are based on survey data, they should be interpreted alongside their sampling errors and other relevant local information, particularly when used for district-level decision-making.

For more information about the Global MICS Programme, please visit mics.unicef.org or the BBS website https://bbs.gov.bd/.

Suggested citation:
Bangladesh Bureau of Statistics (BBS) and UNICEF Bangladesh. 2026. *Progotir Pathey, Bangladesh Multiple Indicator Cluster Survey 2025, District Atlas: Key Indicators for Children, Women and Households.* Dhaka, Bangladesh: BBS and UNICEF
Bangladesh.

ISBN: 978-984-475-406-5

Cover Photo: © UNICEF/Mawa

Table of Contents

Introduction 7

Key Indicators with District Level Estimates 9

Table 1: Barishal Division 10

Table 2: Chattogram Division 16

Table 3: Dhaka Division 23

Table 4: Khulna Division 30

Table 5: Mymensingh Division 36

Table 6: Rajshahi Division 40

Table 7: Rangpur Division 47

Table 8: Sylhet Division 53

Table 9: Dhaka and Chattogram City Corporation and District (excluding city corporations) 57

Selected Indicators: Estimates Table and Map 63

MICS Indicator SR.1: Access to Consistent Sources of Electricity 66

MICS Indicator TM.1.1: Total Fertility Rate 68

MICS Indicator TM.5a: Antenatal Care Coverage 70

MICS Indicator TM.6: Content of Antenatal Care 72

MICS Indicator TM.9: Skilled Attendant at Delivery 74

MICS Indicator TM.3: Contraceptive Prevalence Rate 76

MICS Indicator TM.4: Need for Family Planning is Satisfied with Modern Contraception 78

MICS Indicator TM.13: Post-natal Health Check for the Newborn 80

MICS Indicator TM.16: Delayed Bathing 82

MICS Indicator TM.20: Post-natal Health Check for the Mother 84

MICS Indicator TC.51: Availability of Playthings 86

MICS Indicator TC.53: Early Childhood Development Index 2030 88

MICS Indicator TC.30: Children Ever Breastfed 90

MICS Indicator TC.48: Iodised Salt Consumption 92

MICS Indicator TC.705: Child Food Poverty 94

MICS Indicator LN.2: Participation Rate in Organized Learning 96

MICS Indicator LN.5a: Net Attendance Rate (Adjusted) 98

MICS Indicator LN.5b: Net Attendance Rate (Adjusted) Lower Secondary 100

MICS Indicator LN.5c: Net Attendance Rate (Adjusted) Upper Secondary 102

MICS Indicator LN.8a: Completion Rate (Primary School) 104

MICS Indicator LN.8b: Completion Rate (Lower Secondary School) 106

MICS Indicator LN.22a: Children with Foundational Reading Skills 108

MICS Indicator LN.610a: Rate Ownership of a Mobile Phone 109

MICS Indicator PR.2: Violent Discipline 111

MICS Indicator PR.1: Birth Registration 113
MICS Indicator PR.15: Attitudes Towards Domestic Violence 115
MICS Indicator WS.1: Use of Improved Drinking Water Sources 117
MICS Indicator WS.2: Use of at Least Basic Drinking Water Services 119
MICS Indicator WS.2a: Use of Improved Water Sources on Premises 121
MICS Indicator WS.2b: Use of an Improved Water Source with Water Available When Needed 123
MICS Indicator WS.3a: Availability of Drinking Water in the Last Month 125
MICS Indicator WS.7: Handwashing Facility with Water and Soap at Home 127
MICS Indicator WS.8: Use of Improved Sanitation Facilities 129
MICS Indicator WS.9: Use of Basic Sanitation Services 131
MICS Indicator WS.10: Safe Disposal in Situ of Waste/Excreta from Improved On-site Sanitation Facilities 133
MICS Indicator WS.12: Safe Containment of Waste/Excreta in Improved Sanitation Facilities 135
MICS Indicator EQ.3: Population Covered by Social Transfers 137
MICS Indicator EQ.5: Children in the households that received any type of social transfer 139
MICS Indicator EQ.704: Decision-making on Reproductive Health 141
Selected Indicators: Tables Only **143**
MICS Indicator TM.8: Institutional Deliveries 144
MICS Indicator TM.4a: Unmet Need for Family Planning 145
MICS Indicator TM.11: Children are Weighed at Birth 146
MICS Indicator TC.44a: Underweight Prevalence 147
MICS Indicator LN.8c: Completion Rate (Upper Secondary School) 148
MICS Indicator LN.22d: Children with Foundational Numeracy Skills 149
MICS Indicator LN.612a: Use of the Internet 150
MICS Indicator LN.613b: ICT Skills 151
MICS Indicator PR.4b: Child Marriage 152
MICS Indicator PR.5: Young People Age 15-19 Years Are Currently Married 153
MICS Indicator WS.13: Safely Managed On-site Sanitation 154
MICS Indicator EQ.6: School-related Social Transfers 155
MICS Indicator LT.S15: Child Anaemia 156
Estimation of Sampling Errors of District-level Estimates **158**

Director General
Bangladesh Bureau of Statistics (BBS)
Statistics and Informatics Division (SID)
Ministry of Planning
Government of the People's Republic of Bangladesh

PREFACE

The Bangladesh Bureau of Statistics (BBS) has been conducting the Multiple Indicator Cluster Survey (MICS) jointly with UNICEF since 1993 to generate data on the situation of children and women. MICS 2025 is the seventh round of MICS in Bangladesh, and it is the source of 173 indicators, of which 27 are directly related to the Sustainable Development Goals (SDGs), particularly for children and women. The final report was published in June 2026 where district estimates were not shown. Now a 'District Atlas Report' has been prepared based on the MICS 2025 data with 52 indicators that are representative at district level.

The report covers important areas such as child nutrition, infant and young child feeding (IYCF), birth registration, child discipline, child functioning, child marriage, family planning, fertility, maternal and child health, and other key demographic and social indicators. This round also includes the measurement of blood anaemia among children aged 12-59 months which adds significant value to evidence generation for public health policy. It opens a new window to visualize the situation of the marginalized groups in the society. The report reflects at the district level and 03 City Corporations (Dhaka North, Dhaka South and Chattogram City Corporation) that will help identify which areas are performing well and which are lagging behind.

I would like to express my gratitude to Mr. Md. Firoz Sarker, Secretary, Statistics and Informatics Division, Ministry of Planning for providing guidance and valuable support in preparing this report. Members of the Technical Committee and Working Group deserve special thanks for their contributions. I express my sincere appreciation to Mr. Md. Emdadul Haque, Focal Point, Multiple Indicator Cluster Survey (MICS) 2025 and Director, Demography & Health Wing with his team for their hard work and dedication in completing the survey and preparing this report.

My special thanks go to the MICS teams of UNICEF HQ, Regional Office for South Asia and Bangladesh office for their technical and financial support. My sincere gratitude towards representatives of IEDCR, UNFPA Bangladesh, ICDDR,B for their excellent efforts in conducting the survey and preparing the report related to blood and soil samples.

It is our ardent belief that this report will be helpful to policymakers, researchers, development partners, NGOs, and other stakeholders in formulation of programmes and strategies for attaining goals and assessing accomplishments.

October 2026

Md. Shamimul Haque

Director
Demography and Health Wing
&
Focal Point Officer, MICS 2025
Bangladesh Bureau of Statistics (BBS)
Statistics and Informatics Division (SID)
Ministry of Planning
Government of the People's Republic of Bangladesh

ACKNOWLEDGEMENT

It is my immense pleasure to acknowledge the contributions of all those who were engaged in conducting the survey 'Multiple Indicator Cluster Survey (MICS) 2025' and preparing the 'District Atlas Report'. The Bangladesh Bureau of Statistics (BBS) conducted this survey in collaboration with UNICEF Bangladesh using a two-stage stratified cluster sampling method. A total of 3,149 Primary Sampling Units (PSUs) were selected, from which 62,980 households were enumerated. This report contains estimates of 64 Districts and 03 City Corporations (Dhaka North, Dhaka South and Chattogram City Corporation) for 52 indicators. It covers the following thematic areas: sample coverage and characteristics of respondents; survival of infants and children under five; reproductive, maternal, newborn, and adult health; child health, nutrition, and development; learning and skills acquisition; protection from violence and exploitation; safe and clean environments; equity of opportunity in life; and blood lead testing, along with other relevant parameters.

I would like to express my deep sense of gratitude to the Secretary, Statistics and Informatics Division Mr. Md. Firoz Sarker and the Director General, Bangladesh Bureau of Statistics Mr. Md. Shamimul Haque for their valuable suggestions, continuous guidance and wholehearted support in ensuring the smooth completion of all activities and bringing the report to its final form. It is worth mentioning that UNICEF Bangladesh provided financial and technical support in the implementation of the 'Multiple Indicator Cluster Survey 2025'. I take the opportunity to express my indebtedness to Bangladesh MICS team, Global MICS team, Institute of Epidemiology, Disease Control and Research (IEDCR) and International Centre for Diarrhoeal Disease Research, Bangladesh (icddr,b) for their cooperation and support.

I am extremely grateful to Dr. Syed Shahadat Hossain, Professor, Institute of Applied Statistics and Data Science (IASDS), University of Dhaka, Mr. Mahboob E Alam, Statistics and Monitoring Specialist & Mr. Md. Irfan Hossain, National MICS Consultant, MICS Round 7, UNICEF Bangladesh, as well as all members of the Working Committee, Technical Committee and Review Committee for their technical inputs and kind cooperation in preparing the report.

I hope this report will be highly useful to policymakers, planners, researchers, development partners and other stakeholders. The indicators generated through this survey will also contribute to monitoring the progress of the SDGs and Bangladesh's Five-Year Strategic Framework for Reform and Development. Suggestions and comments for further improvement of the report will be highly appreciated.

October 2026

Md. Emdadul Haque

Introduction

This report is based on the Bangladesh Multiple Indicator Cluster Survey (MICS) 2025, conducted by the Bangladesh Bureau of Statistics (BBS). MICS provides statistically sound and internationally comparable data on children, adolescents, women and households, supporting evidence-based planning, monitoring and reporting at national and subnational levels.

Bangladesh has made important national and international commitments to improve children's rights and well-being. These include national strategies and plans related to social protection, child protection, education, health, nutrition, birth registration and prevention of harmful practices such as child marriage and child labour. Bangladesh is also committed to global frameworks such as the Sustainable Development Goals (SDGs), the Convention on the Rights of the Child (CRC), Convention on the Elimination of All Forms of Discrimination Against Women (CEDAW) and relevant ILO conventions.

The Bangladesh MICS 2025 provides a strong data foundation for monitoring these commitments. The survey includes 173 standard indicators, with disaggregation where possible, including 27 SDG indicators. These data help identify disparities, highlight areas requiring further attention and support more targeted policy and programme decisions. The national, urban, rural and divisional estimates for these indicators were published in June 2026 in *Progotir Pathey, Bangladesh Multiple Indicator Cluster Survey 2025, Survey Findings Report*. This District Atlas builds on that report by presenting estimates for 64 districts and 3 city corporations.

The purpose of this district atlas is to present selected MICS 2025 results in a format that is useful for local-level planning and monitoring. The maps of the selected indicators show geographic variation.

The report is organised into three main parts. The first part presents selected MICS standard indicators with district-level estimates organised in division-wise tables. The second part includes indicator-wise estimates tables and maps of selected indicators to show geographic disparities across the country. The third part presents sampling errors for selected indicators to help users interpret the precision of the estimates.

The indicators in the District Atlas were selected from the 173 MICS 2025 indicators using predefined criteria for relevance, comparability, statistical reliability and policy significance. Priority was given to indicators with comparable data in MICS 2019 and MICS 2025, so that changes over time could be assessed, and to indicators directly linked to the Sustainable Development Goals (SDGs). Indicators with more than 25 unweighted cases were preferred, and indicators with zero unweighted cases were excluded. The reliability of the remaining indicators was then assessed using the relative margin of error (RME) of each estimate across the 64 districts, based on the sampling-error tables. A threshold of RME 25 percent was used, approximately equivalent to a coefficient of variation of 12.5 percent. Indicators with an RME above 25 percent in more than 10 districts were excluded, giving a final selection of 52 indicators. Of these, 39 are shown in both tables and maps, as their RME is 25 percent or lower in all districts, and 13 are shown in tables only, as their RME exceeds 25 percent in between one and 10 districts. Together, the tables and maps highlight geographic disparities, changes over time and links to SDG monitoring and evidence-based planning.

Survey design and district estimates

The Bangladesh MICS 2025 sample was designed to produce reliable estimates at national level, for urban and rural areas, for the eight divisions, and for 64 districts, along with Dhaka North City Corporation, Dhaka South City Corporation and Chattogram City Corporation. Urban and rural areas within each district were treated as separate strata.

A multi-stage, stratified cluster sample design was used, with the Population and Housing Census 2022 as the sampling frame. In the first stage, enumeration areas (EAs) were selected from the census frame. In the second stage, a fresh household listing was carried out in each selected EA, and households were then selected from the updated list.

The final sample size was set at 940 households for each district or selected domain. Each cluster included 20 households, resulting in 47 clusters per domain. In total, 3,149 sample clusters and 62,980 sample households were selected across the 67 domains. This allocation was chosen to support district-level estimates while maintaining consistency with previous national surveys in Bangladesh. Data were collected from 24 February to 30 June 2025.

For water-quality testing, i.e. arsenic, *E. coli* and salinity, two households per cluster were randomly selected. For blood testing, all eligible pregnant women aged 15–49 years and one randomly selected child aged 12–59 months per interviewed household were approached.

Use and interpretation of estimates

The estimates in this report expected to interpret together with the sampling-error tables with caution. Questionnaire design, response patterns, measurement quality, sample size and other possible non-sampling errors also need to be considered.

For each selected indicator, the sampling-error tables provide the estimate, standard error, coefficient of variation, confidence interval, unweighted denominator and design effect. The coefficient of variation is particularly useful for assessing the relative precision of an estimate. In general, indicators with a lower coefficient of variation and larger denominators expected to be used with greater confidence.

For district-level planning, particularly when comparing districts or ranking areas, point estimates need to be read together with their confidence intervals. Where sampling errors are high, confidence intervals are wide or denominators are small, results can be treated as indicative rather than definitive. This is especially important for specialised modules such as water-quality testing and blood testing, where the number of observations is smaller than for standard household indicators.

The findings in this report are intended to support evidence-based local planning, programme monitoring and prioritisation.

Key Indicators with District Level Estimates

Table 1: Barishal Division

MICS INDICATOR		SDG	Definition	MICS 2025	Barishal Division	District					
						Barguna	Barishal	Bhola	Jhalokati	Patuakhali	Pirojpur
Sample coverage and characteristics of the respondents											
SR.1	Access to consistent sources of electricity	7.1.1	Percentage of household population with access to consistent sources of electricity	98.2	97.7	96.9	99.3	96.7	97.7	96.2	99.1
Thrive - Reproductive, maternal, newborn, and adult health											
TM.1.1	Total fertility rate		Total fertility rates (women age 15-49 years) for the three years preceding the survey	2.4	2.6	2.3	2.9	3.5	2.1	2.1	2.1
TM.5a	Antenatal care coverage	3.8.1	Percentage of women age 15-49 years with a live birth in the last 2 years who during the pregnancy of the most recent live birth were attended at least once by skilled health personnel	89.7	88.7	91.1	87.3	81.2	92.5	96.9	93.0
TM.6	Content of antenatal care		Percentage of women age 15-49 years with a live birth in the last 2 years who, during the pregnancy of the most recent live birth, at least once, had blood pressure measured and gave urine and blood samples as part of antenatal care	75.8	79.4	82.1	82.1	68.7	86.2	83.9	84.7
TM.8	Institutional deliveries		Percentage of women age 15-49 years with a live birth in the last 2 years whose most recent live birth was delivered in a health facility	71	61.3	49.4	75.2	44.9	73.8	60.7	69.4
TM.9	Skilled attendant at delivery	3.1.2	Percentage of women age 15-49 years with a live birth in the last 2 years whose most recent live birth was attended by skilled health personnel	77.7	74.8	67.3	83.0	66.0	81.0	73.2	80.7
TM.3	Contraceptive prevalence rate		Percentage of women age 15-49 years currently married who are using (or whose partner is using) a (modern or traditional) contraceptive method	58.2	55.7	59.0	47.5	59.8	51.0	64.2	52.2
TM.4	Need for family planning is satisfied with modern contraception	3.7.1 & 3.8.1	Percentage of women age 15-49 years currently married and have their need for family planning satisfied with modern contraceptive methods	73.5	73.0	76.1	66.6	76.5	70.5	79.6	67.2

MICS INDICATOR		SDG	Definition	MICS 2025	Barishal Division	District					
						Barguna	Barishal	Bhola	Jhalokati	Patuakhali	Pirojpur
TM.4a	Unmet need for family planning		Percentage of women age 15-49 years with unmet need for family planning	16.2	18.6	16.8	21.9	16.5	19.3	14.9	21.9
TM.11	Children are weighed at birth		Percentage of women age 15-49 years with a live birth in the last 2 years whose most recent live-born child was weighed at birth	73.4	62.3	51.2	75.1	44.5	72.4	63.4	74.6
TM.13	Post-natal health check for the newborn		Percentage of women age 15-49 years with a live birth in the last 2 years whose most recent live-born child received a health check while in a facility or at home following delivery, or a post-natal care visit within 2 days after delivery	72.8	69.7	61.5	78.1	71.7	64.5	59.0	70.6
TM.16	Delayed bathing		Percentage of women age 15-49 years with a live birth in the last 2 years whose most recent live-born child was first bathed more than 24 hours after birth	85.9	90.1	92.2	87.5	85.5	98.5	95.2	92.4
TM.20	Post-natal health check for the mother		Percentage of women age 15-49 years with a live birth in the last 2 years who received a health check while in a facility or at home following delivery, or a post-natal care visit within 2 days after delivery of their most recent live birth	70.5	65.7	64.4	76.0	63.6	64.4	50.9	68.6
Thrive - Child health, nutrition, and development											
TC.44a	Underweight prevalence		Percentage of children under age 5 who fall below minus two standard deviations (moderate and severe)	23	22.8	24.2	21.9	21.8	24.9	26.3	20.2
TC.51	Availability of playthings		Percentage of children under age 5 who play with two or more types of playthings	76.5	74.8	76.4	77.5	68.2	83.9	74.3	77.6
TC.53	Early childhood development index 2030	4.2.1	Percentage of children age 2-4 years who are developmentally on track in health, learning, and psychosocial well-being	70.9	65.1	57.4	66.3	60.3	76.7	61.0	78.1
TC.30	Children ever breastfed		Percentage of most recent live-born children to women with a live birth in the last 2 years who were ever breastfed	97.8	98.0	96.9	97.9	98.5	98.7	96.5	99.5
TC.48	Iodised salt consumption		Percentage of households with salt testing positive for any iodide/iodate	78.6	68.9	56.9	80.0	49.0	81.9	66.7	84.4

MICS INDICATOR		SDG	Definition	MICS 2025	Barishal Division	District					
						Barguna	Barishal	Bhola	Jhalokati	Patuakhali	Pirojpur
			among households in which salt was tested or where there was no salt								
TC.705	Child food poverty		Percentage of children age 6–23 months who received foods from 4 or fewer of the 8 defined food groups during the previous day	64.8	61.4	65.6	51.0	67.8	61.4	73.5	52.4
Learn and acquire skills											
LN.2	Participation rate in organised learning (one year before the official primary entry age) (adjusted)	4.2.2	Percentage of children in the relevant age group (one year before the official primary school entry age) who are attending an early childhood education programme or primary school	80.1	81.8	87.6	85.7	74.9	84.7	77.4	88.0
LN.5a	Net attendance rate (adjusted)		Percentage of children of primary school age, currently attending primary, lower, or upper secondary school	85.1	89.6	93.6	90.6	90.0	88.6	86.9	88.6
LN.5b			Percentage of children of lower secondary school age, currently attending lower secondary school or higher	60.1	66.3	75.8	70.2	63.6	67.4	59.5	67.2
LN.5c			Percentage of children of upper secondary school age, currently attending upper secondary school or higher	50.8	58.3	62.4	62.8	43.7	67.9	58.2	69.8
LN.8a	Completion rate	4.1.2	Percentage of children age 3-5 years above the intended age for the last grade who have completed that grade: Primary school	83.7	88.9	93.2	88.5	86.5	90.8	84.7	90.7
LN.8b			Percentage of children age 3-5 years above the intended age for the last grade who have completed that grade: Lower secondary school	69.3	76.3	77.8	76.7	65.9	82.6	75.2	81.0
LN.8c			Percentage of children age 3-5 years above the intended age for the last grade who have completed that grade: Upper secondary school	43.9	47.5	46.4	50.1	36.5	58.6	45.1	49.3
LN.22a	Children with foundational reading and numeracy skills	4.1.1	Percentage of children who completed three foundational reading tasks for age 7-14 years	50.2	46.8	39.2	56.5	40.2	55.1	39.9	53.3
LN.22d			Percentage of children who completed four foundational numeracy tasks for age 7-14 years	39.2	34.9	20.6	42.7	31.6	36.8	28.8	45.1

MICS INDICATOR		SDG	Definition	MICS 2025	Barishal Division	District					
						Barguna	Barishal	Bhola	Jhalokati	Patuakhali	Pirojpur
LN.610a	Ownership of a mobile phone	5.b.1	Percentage of women age 15-49 years who own a mobile phone	72.2	73.8	71.6	76.9	70.6	79.1	69.2	77.8
LN.612a	Use of the internet	17.8.1	Percentage of women age 15-49 years who used the internet during the last 3 months	48.3	40.3	19.7	51.3	43.8	60.4	27.2	38.9
LN.613b	ICT skills	4.4.1	Percentage of women who have carried out at least one specific computer-related activity during the last 3 months: age 15-49	26	25.7	20.0	29.0	26.6	34.8	19.0	26.8
Protected from violence and exploitation											
PR.2	Violent discipline	16.2.1	Percentage of children age 1-14 years who experienced any physical punishment and/or psychological aggression by adult household population in the past one month	85.7	83.4	73.6	84.8	87.1	90.6	76.7	86.4
PR.4b	Child marriage	5.3.1	Percentage of women age 20-24 years who were first married before age 18	47.2	52.0	56.6	50.7	65.0	47.1	41.9	49.5
PR.5	Young people age 15-19 years are currently married		Percentage of women age 15-19 years who currently are married	38.9	37.4	34.9	32.9	45.8	28.7	35.7	36.1
PR.1	Birth registration	16.9.1	Percentage of children under age 5 whose births are registered with a civil authority	59.2	54.2	63.3	49.2	44.3	56.8	43.8	88.7
PR.15	Attitudes towards domestic violence		Percentage of women age 15-49 years who state that a husband is justified in hitting or beating his wife in at least one of the following circumstances: (1) she goes out without telling him, (2) she neglects the children, (3) she argues with him, (4) she refuses sex with him, (5) she burns the food	26.6	31.6	38.5	20.8	29.8	28.4	34.5	45.5
Live in a safe and clean environment											
WS.1	Use of improved drinking water sources		Percentage of household population using improved sources of drinking water	99	98.3	97.6	99.9	100.0	97.4	99.8	91.4
WS.2	Use of at least basic drinking water services	1.4.1 & 6.1.1	Percentage of household population using improved sources of drinking water either on premises (within their dwelling/yard/plot) or within 30 30-minute round-trip collection time	98.6	97.9	96.5	99.8	99.4	97.1	99.5	91.1

MICS INDICATOR		SDG	Definition	MICS 2025	Barishal Division	District					
						Barguna	Barishal	Bhola	Jhalokati	Patuakhali	Pirojpur
WS.2a	Use of improved water sources on premises	6.1.1	Percentage of household population using improved sources of drinking water on premises (within their dwelling/yard/plot)	85.9	55.3	46.7	67.6	48.9	49.6	59.6	46.7
WS.2b	Use of an improved water source with water available when needed	6.1.1	Percentage of household population with an improved water source with sufficient drinking water available when needed in the last month	89.8	84.0	77.5	90.1	74.1	90.0	87.1	86.6
WS.3a	Availability of drinking water in the last month	6.1.1	Percentage of household population with a water source with sufficient drinking water available when needed in the last month	90.7	85.7	79.9	90.2	74.1	92.7	87.3	94.8
WS.7	Handwashing facility with water and soap at home	1.4.1 & 6.2.1	Percentage of household population with a handwashing facility at home where water and soap or detergent are present	68.6	56.6	35.8	61.5	57.2	65.1	40.2	83.5
WS.8	Use of improved sanitation facilities		Percentage of household population using improved sanitation facilities	91.7	87.9	91.4	86.6	76.1	98.1	92.3	95.1
WS.9	Use of basic sanitation services	1.4.1 & 3.8.1 & 6.2.1	Percentage of household population using improved sanitation facilities that are not shared with other households	72.9	79.3	84.9	76.8	66.9	89.4	83.3	89.1
WS.10	Safe disposal in situ of waste/excreta from improved on-site sanitation facilities	6.2.1	Percentage of household population with improved on-site sanitation facilities from which waste/excreta has never been emptied or has been emptied and buried in a covered pit	75.8	82.0	78.9	86.2	80.6	87.2	78.2	81.3
WS.12	Safe containment of waste/excreta in improved sanitation facilities	6.2.1	Percentage of household population with improved sanitation facilities with waste/excreta safely contained in the last year	80.3	73.6	64.9	79.7	73.1	80.5	70.4	71.4
WS.13	Safely managed on-site sanitation	6.2.1	Percentage of household population with improved on-site sanitation facilities where waste is safely disposed of in situ (excluding shared and inadequately contained)	23.7	19.1	15.2	26.8	14.1	30.5	14.3	16.6

MICS INDICATOR		SDG	Definition	MICS 2025	Barishal Division	District					
						Barguna	Barishal	Bhola	Jhalokati	Patuakhali	Pirojpur
Equitable chance in life											
EQ.3	Population covered by social transfers	1.3.1	Percentage of household population living in households that received any type of social transfers and benefits in the last 3 months	37.7	52.0	52.6	53.8	45.5	55.8	57.8	48.7
EQ.5	Children in the households that received any type of social transfer	1.3.1	Percentage of children under age 18 living in households that received any type of social transfers in the last 3 months	39.3	55.5	55.3	58.3	50.1	59.3	59.8	52.9
EQ.6	School-related social transfers		Percentage of children and young people age 5-24 years currently attending school who received any type of school-related social transfers in the current/most recent academic year	18.9	26.3	21.0	32.5	32.2	23.6	18.1	21.6
EQ.704	Decision-making on reproductive health	5.6.1	Percentage of women age 15–49 years currently married and make their own informed decisions regarding sexual relations, contraceptive use, and reproductive health care	59	63.3	77.6	56.1	53.9	53.5	71.6	72.9
Blood testing											
LT.S15	Child anaemia		Percentage of children age 12-59 months with any anaemia (<11.0 g/dl)	43.9	54.1	45.4	60.8	65.0	49.4	45.0	42.4

Table 2: Chattogram Division

MICS INDICATOR		SDG	Definition	MICS 2025	Chattogram Division	District										
						Bandarban	Brahmanbaria	Chandpur	Chattogram	Cox' s Bazar	Cumilla	Feni	Khagrachhari	Lakshmipur	Noakhali	Rangamati
Sample coverage and characteristics of the respondents																
SR.1	Access to consistent sources of electricity	7.1.1	Percentage of household population with access to consistent sources of electricity	98.2	96.8	72.8	98.9	98.8	99.0	95.9	99.6	99.8	52.7	98.9	97.4	53.3
Thrive - Reproductive, maternal, newborn, and adult health																
TM.1.1	Total fertility rate		Total fertility rates (women age 15-49 years) for the three years preceding the survey	2.4	2.5	2.4	2.8	2.3	2.4	2.5	2.5	2.5	2	2.9	3	2
TM.5a	Antenatal care coverage	3.8.1	Percentage of women age 15-49 years with a live birth in the last 2 years who during the pregnancy of the most recent live birth were attended at least once by skilled health personnel	89.7	92.1	78.4	96.9	94.1	92.1	91.0	93.2	97.0	66.9	94.4	88.4	65.9
TM.6	Content of antenatal care		Percentage of women age 15-49 years with a live birth in the last 2 years who, during the pregnancy of the most recent live birth, at least once, had blood pressure measured and gave urine and blood samples as part of antenatal care	75.8	77.1	55.5	66.3	79.2	87.6	78.1	79.1	87.6	65.7	65.5	68.7	62.9
TM.8	Institutional deliveries		Percentage of women age 15-49 years with a live birth in the last 2 years whose most recent live birth was delivered in a health facility	71	69.5	44.9	66.6	76.6	76.8	56.6	77.8	80.8	50.1	59.1	58.2	46.0
TM.9	Skilled attendant at delivery	3.1.2	Percentage of women age 15-49 years with a live birth in the last 2 years whose most recent live birth was attended by skilled health personnel	77.7	76.1	49.3	69.8	82.5	82.0	67.3	81.2	88.6	56.4	67.8	71.7	44.1
TM.3	Contraceptive prevalence rate		Percentage of women age 15-49 years currently married who are using (or whose partner is using) a (modern or traditional) contraceptive method	58.2	48.8	59.9	37.2	48.4	52.1	55.5	44.1	48.4	57.0	49.8	51.6	60.4

MICS INDICATOR		SDG	Definition	MICS 2025	Chattogram Division	District										
						Bandarban	Brahmanbaria	Chandpur	Chattogram	Cox' s Bazar	Cumilla	Feni	Khagrachhari	Lakshmipur	Noakhali	Rangamati
TM.4	Need for family planning is satisfied with modern contraception	3.7.1 & 3.8.1	Percentage of women age 15-49 years currently married and have their need for family planning satisfied with modern contraceptive methods	73.5	63.8	76.1	54.4	61.3	65.8	76.3	56.7	64.0	76.9	65.3	65.8	78.0
TM.4a	Unmet need for family planning		Percentage of women age 15-49 years with unmet need for family planning	16.2	23.4	18.7	28.4	24.2	22.7	15.4	28.1	23.7	15.9	22.5	20.5	16.8
TM.11	Children are weighed at birth		Percentage of women age 15-49 years with a live birth in the last 2 years whose most recent live-born child was weighed at birth	73.4	71.4	46.7	65.8	80.1	79.7	70.0	78.1	79.2	55.4	62.0	55.0	46.0
TM.13	Post-natal health check for the newborn		Percentage of women age 15-49 years with a live birth in the last 2 years whose most recent live-born child received a health check while in a facility or at home following delivery, or a post-natal care visit within 2 days after delivery	72.8	77.1	57.3	73.6	84.0	83.1	55.8	83.8	86.0	67.5	79.7	67.8	74.9
TM.16	Delayed bathing		Percentage of women age 15-49 years with a live birth in the last 2 years whose most recent live-born child was first bathed more than 24 hours after birth	85.9	84.4	70.3	80.9	92.0	87.0	62.9	87.0	92.9	78.8	83.9	87.7	75.3
TM.20	Post-natal health check for the mother		Percentage of women age 15-49 years with a live birth in the last 2 years who received a health check while in a facility or at home following delivery, or a post-natal care visit within 2 days after delivery of their most recent live birth	70.5	75.1	53.7	69.7	84.3	83.5	55.1	80.0	85.3	67.0	77.3	63.2	71.9
Thrive - Child health, nutrition, and development																
TC.44a	Underweight prevalence		Percentage of children under age 5 who fall below minus two standard deviations (moderate and severe)	23	24.2	30.3	18.8	22.9	27.7	27.2	23.1	23.6	18.3	21.2	24.6	23.2
TC.51	Availability of playthings		Percentage of children under age 5 who play with two or more types of playthings	76.5	79.0	79.3	79.1	85.2	76.7	76.5	84.2	77.8	79.2	81.9	72.0	79.8

MICS INDICATOR		SDG	Definition	MICS 2025	Chattogram Division	District										
						Bandarban	Brahmanbaria	Chandpur	Chattogram	Cox' s Bazar	Cumilla	Feni	Khagrachhari	Lakshmipur	Noakhali	Rangamati
TC.53	Early childhood development index 2030	4.2.1	Percentage of children age 2-4 years who are developmentally on track in health, learning, and psychosocial well-being	70.9	70.1	76.6	59.5	73.1	80.2	68.9	56.2	75.1	71.2	78.8	70.5	79.6
TC.30	Children ever breastfed		Percentage of most recent live-born children to women with a live birth in the last 2 years who were ever breastfed	97.8	97.9	98.0	96.5	100.0	98.5	96.8	97.3	97.8	97.9	98.8	98.1	99.3
TC.48	Iodised salt consumption		Percentage of households with salt testing positive for any iodide/iodate among households in which salt was tested or where there was no salt	78.6	82.7	66.7	93.4	92.7	84.0	55.4	89.6	90.1	91.7	70.0	74.1	97.5
TC.705	Child food poverty		Percentage of children age 6–23 months who received foods from 4 or fewer of the 8 defined food groups during the previous day	64.8	67.4	76.8	79.0	69.0	67.9	70.7	57.7	67.5	66.1	69.3	66.9	64.4
Learn and acquire skills																
LN.2	Participation rate in organised learning (one year before the official primary entry age) (adjusted)	4.2.2	Percentage of children in the relevant age group (one year before the official primary school entry age) who are attending an early childhood education programme or primary school	80.1	84.1	74.7	80.8	83.3	86.5	79.5	83.4	90.2	87.1	85.6	85.8	69.9
LN.5a	Net attendance rate (adjusted)		Percentage of children of primary school age, currently attending primary, lower, or upper secondary school	85.1	87.9	88.0	86.5	92.8	80.7	84.4	90.6	90.3	90.3	91.9	94.8	85.7
LN.5b			Percentage of children of lower secondary school age, currently attending lower secondary school or higher	60.1	64.3	57.8	54.9	71.7	62.1	51.1	74.5	76.9	73.3	64.0	61.1	69.2
LN.5c			Percentage of children of upper secondary school age, currently attending upper secondary school or higher	50.8	48.9	44.3	48.0	51.3	49.5	36.4	50.1	60.6	56.7	47.6	49.5	52.8
LN.8a	Completion rate	4.1.2	Percentage of children age 3-5 years above the intended age for	83.7	83.6	74.6	78.6	87.1	81.9	74.6	87.7	94.6	89.6	83.8	81.5	90.0

MICS INDICATOR		SDG	Definition	MICS 2025	Chattogram Division	District										
						Bandarban	Brahmanbaria	Chandpur	Chattogram	Cox' s Bazar	Cumilla	Feni	Khagrachhari	Lakshmipur	Noakhali	Rangamati
			the last grade who have completed that grade: Primary school													
LN.8b			Percentage of children age 3-5 years above the intended age for the last grade who have completed that grade: Lower secondary school	69.3	66.2	57.9	65.9	69.2	66.2	53.8	69.6	81.0	73.2	63.3	66.5	64.1
LN.8c			Percentage of children age 3-5 years above the intended age for the last grade who have completed that grade: Upper secondary school	43.9	40.2	39.5	33.2	39.1	46.9	32.9	41.9	47.8	40.9	42.4	35.5	40.1
LN.22a	Children with foundational reading and numeracy skills	4.1.1	Percentage of children who completed three foundational reading tasks for age 7-14 years	50.2	50.5	58.6	40.0	65.0	48.3	36.6	53.9	49.3	57.0	56.7	55.9	56.0
LN.22d			Percentage of children who completed four foundational numeracy tasks for age 7-14 years	39.2	39.7	54.2	30.9	50.7	37.5	26.7	41.1	38.4	48.9	41.8	49.9	51.2
LN.610a	Ownership of a mobile phone	5.b.1	Percentage of women age 15-49 years who own a mobile phone	72.2	75.9	62.8	71.2	80.1	77.1	67.6	76.5	80.5	71.6	79.1	78.7	67.9
LN.612a	Use of the internet	17.8.1	Percentage of women age 15-49 years who used the internet during the last 3 months	48.3	58.4	20.5	52.8	73.0	54.4	42.4	73.2	64.0	38.7	65.0	54.4	26.2
LN.613b	ICT skills	4.4.1	Percentage of women who have carried out at least one specific computer-related activity during the last 3 months: age 15-49	26	32.1	13.1	41.9	44.9		11.2	54.0	23.9	26.8	39.2	24.7	17.1
Protected from violence and exploitation																
PR.2	Violent discipline	16.2.1	Percentage of children age 1-14 years who experienced any physical punishment and/or psychological aggression by adult household population in the past one month	85.7	87.1	98.8	88.9	71.2	90.0	85.4	91.3	86.6	93.5	84.1	88.0	91.2
PR.4b	Child marriage	5.3.1	Percentage of women age 20-24 years who were first married before age 18	47.2	40.7	39.6	47.6	42.1	29.0	38.0	47.8	31.8	48.2	55.1	47.0	32.9

MICS INDICATOR		SDG	Definition	MICS 2025	Chattogram Division	District										
						Bandarban	Brahmanbaria	Chandpur	Chattogram	Cox' s Bazar	Cumilla	Feni	Khagrachhari	Lakshmipur	Noakhali	Rangamati
PR.5	Young people age 15-19 years are currently married		Percentage of women age 15-19 years who currently are married	38.9	34.8	24.9	35.3	42.2	29.7	27.4	35.5	39.8	25.9	42.7	42.7	24.8
PR.1	Birth registration	16.9.1	Percentage of children under age 5 whose births are registered with a civil authority	59.2	58.7	57.7	55.3	57.7	43.5	50.4	82.5	77.9	80.2	54.5	51.5	71.7
PR.15	Attitudes towards domestic violence		Percentage of women age 15-49 years who state that a husband is justified in hitting or beating his wife in at least one of the following circumstances: (1) she goes out without telling him, (2) she neglects the children, (3) she argues with him, (4) she refuses sex with him, (5) she burns the food	26.6	27.3	66.8	36.6	21.3	28.4	44.2	22.8	15.8	34.8	27.9	14.7	32.5
Live in a safe and clean environment																
WS.1	Use of improved drinking water sources		Percentage of household population using improved sources of drinking water	99	98.9	90.8	99.4	100.0	99.8	99.1	99.7	99.9	84.4	99.9	100.0	70.7
WS.2	Use of at least basic drinking water services	1.4.1 & 6.1.1	Percentage of household population using improved sources of drinking water either on premises (within their dwelling/yard/plot) or within 30 30-minute round-trip collection time	98.6	98.2	90.4	98.9	99.8	98.8	96.2	99.7	99.9	83.2	99.7	99.7	69.0
WS.2a	Use of improved water sources on premises	6.1.1	Percentage of household population using improved sources of drinking water on premises (within their dwelling/yard/plot)	85.9	80.0	56.3	92.7	73.4	79.4	75.5	92.6	90.7	68.2	67.6	69.9	47.1
WS.2b	Use of an improved water source with water available when needed	6.1.1	Percentage of household population with an improved water source with sufficient drinking water available when needed in the last month	89.8	88.1	89.2	88.0	88.5	86.2	84.8	91.1	92.8	74.0	87.3	93.3	63.5
WS.3a	Availability of drinking water in the last month	6.1.1	Percentage of household population with a water source with sufficient drinking water	90.7	88.9	97.2	88.6	88.5	86.4	85.5	91.4	92.9	83.4	87.4	93.3	84.2

MICS INDICATOR		SDG	Definition	MICS 2025	Chattogram Division	District										
						Bandarban	Brahmanbaria	Chandpur	Chattogram	Cox' s Bazar	Cumilla	Feni	Khagrachhari	Lakshmipur	Noakhali	Rangamati
			available when needed in the last month													
WS.7	Handwashing facility with water and soap at home	1.4.1 & 6.2.1	Percentage of household population with a handwashing facility at home where water and soap or detergent are present	68.6	69.9	90.5	63.1	68.2	81.7	53.8	77.3	69.3	76.3	64.1	52.6	83.0
WS.8	Use of improved sanitation facilities		Percentage of household population using improved sanitation facilities	91.7	87.1	64.4	77.7	97.9	84.3	80.4	89.4	94.3	80.2	98.0	90.1	75.9
WS.9	Use of basic sanitation services	1.4.1 & 3.8.1 & 6.2.1	Percentage of household population using improved sanitation facilities that are not shared with other households	72.9	72.2	55.5	63.6	81.2	69.8	64.0	74.2	80.7	70.1	81.9	74.7	67.0
WS.10	Safe disposal in situ of waste/excreta from improved on-site sanitation facilities	6.2.1	Percentage of household population with improved on-site sanitation facilities from which waste/excreta has never been emptied or has been emptied and buried in a covered pit	75.8	64.5	78.5	60.5	80.6	52.4	76.9	60.3	62.5	88.1	88.1	56.8	81.4
WS.12	Safe containment of waste/excreta in improved sanitation facilities	6.2.1	Percentage of household population with improved sanitation facilities with waste/excreta safely contained in the last year	80.3	73.2	91.0	92.1	80.4	77.7	70.2	77.8	42.1	83.1	59.8	59.9	74.7
WS.13	Safely managed on-site sanitation	6.2.1	Percentage of household population with improved on-site sanitation facilities where waste is safely disposed of in situ (excluding shared and inadequately contained)	23.7	20.5	9.6	21.4	37.4	20.8	11.0	21.7	15.2	12.5	28.1	14.2	8.0
Equitable chance in life																
EQ.3	Population covered by social transfers	1.3.1	Percentage of household population living in households that received any type of social transfers and benefits in the last 3 months	37.7	35.9	33.3	40.4	49.4	30.2	34.2	37.5	24.1	54.9	48.1	27.3	49.4
EQ.5	Children in the households that	1.3.1	Percentage of children under age 18 living in households that	39.3	37.2	31.2	41.0	49.7	33.2	34.6	39.3	24.6	52.4	49.3	27.0	48.9

MICS INDICATOR		SDG	Definition	MICS 2025	Chattogram Division	District										
						Bandarban	Brahmanbaria	Chandpur	Chattogram	Cox' s Bazar	Cumilla	Feni	Khagrachhari	Lakshmipur	Noakhali	Rangamati
	received any type of social transfer		received any type of social transfers in the last 3 months													
EQ.6	School-related social transfers		Percentage of children and young people age 5-24 years currently attending school who received any type of school-related social transfers in the current/most recent academic year	18.9	17.2	11.3	18.1	19.5	20.9	19.3	18.1	9.8	17.9	18.7	7.8	13.8
EQ.704	Decision-making on reproductive health	5.6.1	Percentage of women age 15–49 years currently married and make their own informed decisions regarding sexual relations, contraceptive use, and reproductive health care	59	54.9	63.4	58.6	46.1	66.2	54.1	52.4	57.8	61.5	40.3	42.2	68.9
Blood testing																
LT.S15	Child anaemia		Percentage of children age 12-59 months with any anaemia (<11.0 g/dl)	43.9	40.6	51.9	36.0	29.6	39.2	45.6	31.0	43.1	40.9	59.6	49.7	58.5

Table 3: Dhaka Division

MICS INDICATOR		SDG	Definition	MICS 2025	Dhaka Division	District												
						Dhaka	Faridpur	Gazipur	Gopalganj	Kishoreganj	Madaripur	Manikganj	Munshiganj	Narayanganj	Narsingdi	Rajbari	Shariatpur	Tangail
Sample coverage and characteristics of the respondents																		
SR.1	Access to consistent sources of electricity	7.1.1	Percentage of household population with access to consistent sources of electricity	98.2	99.2	99.4	97.9	99.0	98.8	98.9	99.0	99.0	99.8	100.0	99.8	98.8	99.6	98.9
Thrive - Reproductive, maternal, newborn, and adult health																		
TM.1.1	Total fertility rate		Total fertility rates (women age 15-49 years) for the three years preceding the survey	2.4	2.2	2	2.1	1.9	2	2.2	3.3	1.8	2.3	2	2.3	1.7	2.3	2.5
TM.5a	Antenatal care coverage	3.8.1	Percentage of women age 15-49 years with a live birth in the last 2 years who during the pregnancy of the most recent live birth were attended at least once by skilled health personnel	89.7	92.2	93.6	88.6	95.7	76.9	90.5	96.2	87.2	95.3	91.3	92.3	89.2	84.6	94.2
TM.6	Content of antenatal care		Percentage of women age 15-49 years with a live birth in the last 2 years who, during the pregnancy of the most recent live birth, at least once, had blood pressure measured and gave urine and blood samples as part of antenatal care	75.8	80.1	88.7	78.9	80.8	59.1	61.9	84.0	90.3	92.1	81.0	66.0	74.5	73.3	77.9
TM.8	Institutional deliveries		Percentage of women age 15-49 years with a live birth in the last 2 years whose most recent live birth was delivered in a health facility	71	74.3	80.3	69.4	69.7	77.5	58.2	78.1	79.1	89.7	72.7	70.2	73.2	57.3	80.0
TM.9	Skilled attendant at delivery	3.1.2	Percentage of women age 15-49 years with a live birth in the last 2 years whose most recent live birth was attended by skilled health personnel	77.7	80.9	87.2	83.8	73.5	80.2	68.7	88.9	78.8	93.1	78.3	77.2	85.5	67.8	82.9
TM.3	Contraceptive prevalence rate		Percentage of women age 15-49 years currently married who are using (or whose partner is using) a (modern or traditional) contraceptive method	58.2	59.6	65.4	56.4	64.2	54.4	46.8	56.0	55.0	49.0	66.5	48.8	58.8	51.3	56.1

MICS INDICATOR		SDG	Definition	MICS 2025	Dhaka Division	District												
						Dhaka	Faridpur	Gazipur	Gopalganj	Kishoreganj	Madaripur	Manikganj	Munshiganj	Narayanganj	Narsingdi	Rajbari	Shariatpur	Tangail
TM.4	Need for family planning is satisfied with modern contraception	3.7.1 & 3.8.1	Percentage of women age 15-49 years currently married and have their need for family planning satisfied with modern contraceptive methods	73.5	74.1	79.4	74.4	78.8	68.4	68.6	68.3	70.7	61.5	76.7	66.9	64.2	68.2	68.4
TM.4a	Unmet need for family planning		Percentage of women age 15-49 years with unmet need for family planning	16.2	15.0	11.2	13.1	12.8	18.3	20.9	18.0	17.9	21.8	11.6	22.2	17.4	18.5	18.7
TM.11	Children are weighed at birth		Percentage of women age 15-49 years with a live birth in the last 2 years whose most recent live-born child was weighed at birth	73.4	77.4	82.7	76.5	72.6	78.5	61.2	84.3	85.7	90.2	79.6	68.1	81.9	60.0	80.6
TM.13	Post-natal health check for the newborn		Percentage of women age 15-49 years with a live birth in the last 2 years whose most recent live-born child received a health check while in a facility or at home following delivery, or a post-natal care visit within 2 days after delivery	72.8	73.4	73.5	77.9	61.1	70.5	76.5	83.2	59.6	89.8	90.7	77.3	68.0	75.8	60.0
TM.16	Delayed bathing		Percentage of women age 15-49 years with a live birth in the last 2 years whose most recent live-born child was first bathed more than 24 hours after birth	85.9	84.9	88.1	57.8	85.6	85.1	81.8	77.5	69.0	94.4	90.7	86.7	91.6	67.3	91.9
TM.20	Post-natal health check for the mother		Percentage of women age 15-49 years with a live birth in the last 2 years who received a health check while in a facility or at home following delivery, or a post-natal care visit within 2 days after delivery of their most recent live birth	70.5	71.0	72.9	75.6	58.4	66.2	67.5	83.7	58.7	89.5	86.7	74.2	64.9	73.0	59.2
Thrive - Child health, nutrition, and development																		
TC.44a	Underweight prevalence		Percentage of children under age 5 who fall below minus two standard deviations (moderate and severe)	23	18.4	15.1	24.1	16.1	22.4	26.0	15.3	14.5	23.2	13.4	19.4	16.7	26.4	22.6

MICS INDICATOR		SDG	Definition	MICS 2025	Dhaka Division	District												
						Dhaka	Faridpur	Gazipur	Gopalganj	Kishoreganj	Madaripur	Manikganj	Munshiganj	Narayanganj	Narsingdi	Rajbari	Shariatpur	Tangail
TC.51	Availability of playthings		Percentage of children under age 5 who play with two or more types of playthings	76.5	70.8	62.3	76.2	58.1	74.0	80.4	79.9	78.5	83.1	80.5	80.2	85.3	90.6	59.8
TC.53	Early childhood development index 2030	4.2.1	Percentage of children age 2-4 years who are developmentally on track in health, learning, and psychosocial well-being	70.9	75.6	83.6	62.0	82.5	77.8	67.6	57.6	79.2	82.5	72.2	63.0	81.2	63.1	75.9
TC.30	Children ever breastfed		Percentage of most recent live-born children to women with a live birth in the last 2 years who were ever breastfed	97.8	97.2	98.1	98.6	90.9	99.3	97.3	98.6	100.0	94.6	99.4	99.4	98.7	96.6	97.9
TC.48	Iodised salt consumption		Percentage of households with salt testing positive for any iodide/iodate among households in which salt was tested or where there was no salt	78.6	86.9	95.8	77.2	93.3	68.6	73.3	84.0	67.8	98.0	96.4	77.9	78.8	94.0	71.4
TC.705	Child food poverty		Percentage of children age 6–23 months who received foods from 4 or fewer of the 8 defined food groups during the previous day	64.8	58.4	56.7	60.5	47.4	60.9	65.4	61.7	57.8	61.9	62.6	64.5	58.4	63.6	57.2
Learn and acquire skills																		
LN.2	Participation rate in organised learning (one year before the official primary entry age) (adjusted)	4.2.2	Percentage of children in the relevant age group (one year before the official primary school entry age) who are attending an early childhood education programme or primary school	80.1	78.6	75.4	75.5	74.6	70.3	82.6	79.1	79.5	88.6	73.2	93.4	81.1	84.9	83.7
LN.5a	Net attendance rate (adjusted)		Percentage of children of primary school age, currently attending primary, lower, or upper secondary school	85.1	82.7	77.3	78.8	83.0	83.5	83.9	85.5	81.7	92.7	79.3	86.4	86.6	92.6	90.5
LN.5b			Percentage of children of lower secondary school age, currently attending lower secondary school or higher	60.1	56.8	55.3	54.8	54.8	51.8	47.2	58.5	63.2	58.6	55.5	56.2	66.1	66.1	67.3

MICS INDICATOR		SDG	Definition	MICS 2025	Dhaka Division	District												
						Dhaka	Faridpur	Gazipur	Gopalganj	Kishoreganj	Madaripur	Manikganj	Munshiganj	Narayanganj	Narsingdi	Rajbari	Shariatpur	Tangail
LN.5c			Percentage of children of upper secondary school age, currently attending upper secondary school or higher	50.8	49.4	51.3	47.3	51.6	45.1	38.5	55.8	47.0	53.5	44.6	54.1	50.5	43.4	55.0
LN.8a	Completion rate	4.1.2	Percentage of children age 3-5 years above the intended age for the last grade who have completed that grade: Primary school	83.7	82.0	80.9	76.4	87.6	75.1	71.3	82.9	82.7	83.5	78.3	83.8	89.2	87.2	90.0
LN.8b			Percentage of children age 3-5 years above the intended age for the last grade who have completed that grade: Lower secondary school	69.3	68.0	71.8	64.5	65.7	63.6	56.1	72.2	65.7	74.9	54.6	69.9	70.2	67.6	79.3
LN.8c			Percentage of children age 3-5 years above the intended age for the last grade who have completed that grade: Upper secondary school	43.9	41.9	48.9	35.0	38.5	50.4	29.3	39.6	42.5	35.7	40.8	36.1	46.4	37.0	51.0
LN.22a	Children with foundational reading and numeracy skills	4.1.1	Percentage of children who completed three foundational reading tasks for age 7-14 years	50.2	53.7	66.7	46.9	47.8	51.3	37.1	44.1	61.3	44.7	57.7	55.1	35.0	35.4	51.6
LN.22d			Percentage of children who completed four foundational numeracy tasks for age 7-14 years	39.2	39.8	51.5	41.5	34.1	41.7	21.7	38.4	38.9	29.3	42.2	42.5	24.5	23.6	37.6
LN.610a	Ownership of a mobile phone	5.b.1	Percentage of women age 15-49 years who own a mobile phone	72.2	78.7	88.2	71.9	72.7	76.1	70.3	76.6	74.5	80.4	79.3	69.3	67.5	76.8	77.7
LN.612a	Use of the internet	17.8.1	Percentage of women age 15-49 years who used the internet during the last 3 months	48.3	57.8	58.5	44.3	52.3	56.5	58.6	58.1	43.4	75.0	62.4	68.1	59.8	55.5	59.3
LN.613b	ICT skillS	4.4.1	Percentage of women who have carried out at least one specific computer-related activity during the last 3 months: age 15-49	26	34.8		21.1	24.8	12.9	21.4	36.1	31.0	55.9	26.4	31.7	22.8	48.0	36.4

MICS INDICATOR		SDG	Definition	MICS 2025	Dhaka Division	District												
						Dhaka	Faridpur	Gazipur	Gopalganj	Kishoreganj	Madaripur	Manikganj	Munshiganj	Narayanganj	Narsingdi	Rajbari	Shariatpur	Tangail
Protected from violence and exploitation																		
PR.2	Violent discipline	16.2.1	Percentage of children age 1-14 years who experienced any physical punishment and/or psychological aggression by adult household population in the past one month	85.7	85.7	83.0	78.4	85.9	88.2	85.5	82.7	90.8	85.0	83.9	82.2	91.8	90.8	82.9
PR.4b	Child marriage	5.3.1	Percentage of women age 20-24 years who were first married before age 18	47.2	47.3	40.5	54.8	48.7	53.2	48.1	48.7	44.7	46.4	50.3	53.6	61.1	51.4	51.6
PR.5	Young people age 15-19 years are currently married		Percentage of women age 15-19 years who currently are married	38.9	39.7	35.6	38.1	43.0	45.9	39.7	29.8	50.6	30.7	39.7	39.3	45.3	47.9	43.9
PR.1	Birth registration	16.9.1	Percentage of children under age 5 whose births are registered with a civil authority	59.2	53.1	42.6	65.0	51.1	40.5	60.0	59.8	68.2	67.5	55.9	55.2	77.8	63.6	47.2
PR.15	Attitudes towards domestic violence		Percentage of women age 15-49 years who state that a husband is justified in hitting or beating his wife in at least one of the following circumstances: (1) she goes out without telling him, (2) she neglects the children, (3) she argues with him, (4) she refuses sex with him, (5) she burns the food	26.6	18.8	12.4	36.7	16.7	18.0	28.5	28.1	23.1	19.5	12.4	22.0	45.2	15.7	19.7
Live in a safe and clean environment																		
WS.1	Use of improved drinking water sources		Percentage of household population using improved sources of drinking water	99	99.7	99.2	100.0	100.0	100.0	99.8	99.8	99.9	99.7	100.0	99.8	99.9	99.2	100.0
WS.2	Use of at least basic drinking water services	1.4.1 & 6.1.1	Percentage of household population using improved sources of drinking water either on premises (within their dwelling/yard/plot) or within 30 30-minute round-trip collection time	98.6	99.6	99.1	99.9	100.0	99.4	99.7	99.7	99.9	99.3	100.0	99.8	99.5	98.4	100.0

MICS INDICATOR		SDG	Definition	MICS 2025	Dhaka Division	District												
						Dhaka	Faridpur	Gazipur	Gopalganj	Kishoreganj	Madaripur	Manikganj	Munshiganj	Narayanganj	Narsingdi	Rajbari	Shariatpur	Tangail
WS.2a	Use of improved water sources on premises	6.1.1	Percentage of household population using improved sources of drinking water on premises (within their dwelling/yard/plot)	85.9	92.1	94.9	80.3	97.9	67.6	88.8	71.2	96.6	79.6	96.3	97.1	90.1	82.5	98.9
WS.2b	Use of an improved water source with water available when needed	6.1.1	Percentage of household population with an improved water source with sufficient drinking water available when needed in the last month	89.8	94.4	95.7	97.5	95.2	93.9	83.6	97.8	97.9	94.4	95.0	95.1	85.9	97.4	94.9
WS.3a	Availability of drinking water in the last month	6.1.1	Percentage of household population with a water source with sufficient drinking water available when needed in the last month	90.7	94.7	96.5	97.5	95.2	93.9	83.6	98.0	97.9	94.7	95.0	95.3	86.0	98.2	94.9
WS.7	Handwashing facility with water and soap at home	1.4.1 & 6.2.1	Percentage of household population with a handwashing facility at home where water and soap or detergent are present	68.6	70.8	83.5	62.7	72.1	46.9	42.2	61.5	71.0	65.8	68.4	59.9	68.2	65.3	81.3
WS.8	Use of improved sanitation facilities		Percentage of household population using improved sanitation facilities	91.7	93.3	95.7	98.5	97.5	94.4	71.5	98.1	92.4	95.5	85.6	92.1	98.6	94.9	97.7
WS.9	Use of basic sanitation services	1.4.1 & 3.8.1 & 6.2.1	Percentage of household population using improved sanitation facilities that are not shared with other households	72.9	70.5	71.0	85.1	63.4	81.3	50.2	87.0	77.6	68.8	58.2	71.5	80.9	78.7	81.0
WS.10	Safe disposal in situ of waste/excreta from improved on-site sanitation facilities	6.2.1	Percentage of household population with improved on-site sanitation facilities from which waste/excreta has never been emptied or has been emptied and buried in a covered pit	75.8	67.1	42.7	93.4	58.2	91.1	54.5	87.1	85.4	66.0	41.7	69.7	88.8	83.9	78.9
WS.12	Safe containment of waste/excreta in improved	6.2.1	Percentage of household population with improved sanitation facilities with waste/excreta safely contained in the last year	80.3	79.9	67.9	92.3	81.9	84.4	63.8	93.1	73.2	82.3	81.5	85.0	71.3	93.3	84.5

MICS INDICATOR		SDG	Definition	MICS 2025	Dhaka Division	District												
						Dhaka	Faridpur	Gazipur	Gopalganj	Kishoreganj	Madaripur	Manikganj	Munshiganj	Narayanganj	Narsingdi	Rajbari	Shariatpur	Tangail
	sanitation facilities																	
WS.13	Safely managed on-site sanitation	6.2.1	Percentage of household population with improved on-site sanitation facilities where waste is safely disposed of in situ (excluding shared and inadequately contained)	23.7	22.7	7.5	48.5	27.4	22.8	12.3	40.3	29.1	19.3	18.4	31.7	25.8	30.8	46.3
Equitable chance in life																		
EQ.3	Population covered by social transfers	1.3.1	Percentage of household population living in households that received any type of social transfers and benefits in the last 3 months	37.7	24.9	15.3	34.6	14.3	54.2	40.3	38.1	27.2	37.9	16.1	28.7	48.7	34.3	26.8
EQ.5	Children in the households that received any type of social transfer	1.3.1	Percentage of children under age 18 living in households that received any type of social transfers in the last 3 months	39.3	26.1	14.8	36.1	15.2	56.6	41.7	39.1	29.5	40.4	16.7	29.4	51.4	35.0	26.8
EQ.6	School-related social transfers		Percentage of children and young people age 5-24 years currently attending school who received any type of school-related social transfers in the current/most recent academic year	18.9	11.8	4.9	20.6	5.9	22.7	22.3	19.2	14.8	25.9	6.7	16.5	27.4	18.4	8.8
EQ.704	Decision-making on reproductive health	5.6.1	Percentage of women age 15–49 years currently married and make their own informed decisions regarding sexual relations, contraceptive use, and reproductive health care	59	62.4	59.6	64.8	63.8	54.4	65.7	63.6	75.2	59.8	66.0	63.4	50.8	52.4	66.0
Blood testing																		
LT.S15	Child anaemia		Percentage of children age 12-59 months with any anaemia (<11.0 g/dl)	43.9	42.1	45.1	47.0	33.0	53.3	30.6	62.3	42.1	43.6	43.7	40.9	45.3	37.7	44.2

Table 4: Khulna Division

MICS INDICATOR		SDG	Definition	MICS 2025	Khulna Division	District									
						Bagerhat	Chuadanga	Jashore	Jhenaidah	Khulna	Kushtia	Magura	Meherpur	Narail	Satkhira
Sample coverage and characteristics of the respondents															
SR.1	Access to consistent sources of electricity	7.1.1	Percentage of household population with access to consistent sources of electricity	98.2	98.8	98.0	99.9	98.6	99.6	99.3	99.0	98.2	98.8	99.3	97.4
Thrive - Reproductive, maternal, newborn, and adult health															
TM.1.1	Total fertility rate		Total fertility rates (women age 15-49 years) for the three years preceding the survey	2.4	2	1.5	2.1	1.7	2.3	2.4	1.8	2.1	1.9	2.4	2
TM.5a	Antenatal care coverage	3.8.1	Percentage of women age 15-49 years with a live birth in the last 2 years who during the pregnancy of the most recent live birth were attended at least once by skilled health personnel	89.7	91.0	90.3	92.5	91.7	90.2	84.1	97.2	96.5	94.6	88.6	90.6
TM.6	Content of antenatal care		Percentage of women age 15-49 years with a live birth in the last 2 years who, during the pregnancy of the most recent live birth, at least once, had blood pressure measured and gave urine and blood samples as part of antenatal care	75.8	77.8	79.7	74.4	78.0	72.2	79.0	76.5	80.2	89.1	75.9	80.3
TM.8	Institutional deliveries		Percentage of women age 15-49 years with a live birth in the last 2 years whose most recent live birth was delivered in a health facility	71	83.7	80.7	96.2	77.7	91.6	78.2	89.5	83.7	94.3	67.8	82.2
TM.9	Skilled attendant at delivery	3.1.2	Percentage of women age 15-49 years with a live birth in the last 2 years whose most recent live birth was attended by skilled health personnel	77.7	88.5	91.8	96.9	83.6	92.6	84.0	91.3	89.4	96.4	77.1	88.2
TM.3	Contraceptive prevalence rate		Percentage of women age 15-49 years currently married who are using (or whose partner is using) a (modern or traditional) contraceptive method	58.2	58.7	61.8	59.3	55.0	54.5	60.7	60.0	58.3	53.7	56.1	64.2
TM.4	Need for family planning is satisfied with modern contraception	3.7.1 & 3.8.1	Percentage of women age 15-49 years currently married and have their need for family planning satisfied with modern contraceptive methods	73.5	71.1	69.6	72.5	67.2	69.7	76.7	71.0	67.3	62.2	70.6	76.3
TM.4a	Unmet need for family planning		Percentage of women age 15-49 years with unmet need for family planning	16.2	16.6	16.6	15.2	21.1	21.0	12.0	14.7	19.5	21.3	16.6	12.3

MICS INDICATOR		SDG	Definition	MICS 2025	Khulna Division	District									
						Bagerhat	Chuadanga	Jashore	Jhenaidah	Khulna	Kushtia	Magura	Meherpur	Narail	Satkhira
TM.11	Children are weighed at birth		Percentage of women age 15-49 years with a live birth in the last 2 years whose most recent live-born child was weighed at birth	73.4	85.5	84.3	93.4	82.4	90.5	80.9	88.1	85.7	91.8	73.1	86.8
TM.13	Post-natal health check for the newborn		Percentage of women age 15-49 years with a live birth in the last 2 years whose most recent live-born child received a health check while in a facility or at home following delivery, or a post-natal care visit within 2 days after delivery	72.8	77.2	64.3	79.6	81.4	73.9	82.1	78.1	73.7	85.6	56.3	82.9
TM.16	Delayed bathing		Percentage of women age 15-49 years with a live birth in the last 2 years whose most recent live-born child was first bathed more than 24 hours after birth	85.9	94.7	93.2	94.6	91.2	96.6	96.8	92.6	92.2	92.9	92.8	99.4
TM.20	Post-natal health check for the mother		Percentage of women age 15-49 years with a live birth in the last 2 years who received a health check while in a facility or at home following delivery, or a post-natal care visit within 2 days after delivery of their most recent live birth	70.5	74.7	65.4	76.3	82.3	70.3	77.4	72.6	73.5	85.6	54.6	79.2
Thrive - Child health, nutrition, and development															
TC.44a	Underweight prevalence		Percentage of children under age 5 who fall below minus two standard deviations (moderate and severe)	23	22.3	28.6	22.3	27.2	17.7	23.5	18.8	21.7	15.8	24.0	19.7
TC.51	Availability of playthings		Percentage of children under age 5 who play with two or more types of playthings	76.5	76.6	81.6	78.8	82.5	77.5	56.6	86.4	80.8	91.9	73.0	72.8
TC.53	Early childhood development index 2030	4.2.1	Percentage of children age 2-4 years who are developmentally on track in health, learning, and psychosocial well-being	70.9	71.3	72.1	73.4	63.8	78.6	73.5	82.2	54.2	76.2	61.3	72.3
TC.30	Children ever breastfed		Percentage of most recent live-born children to women with a live birth in the last 2 years who were ever breastfed	97.8	98.9	98.9	97.8	98.3	99.3	99.2	99.0	99.4	96.0	98.0	100.0
TC.48	Iodised salt consumption		Percentage of households with salt testing positive for any iodide/iodate among households in which salt was tested or where there was no salt	78.6	75.1	93.2	79.1	50.5	69.0	89.2	88.1	74.6	89.1	62.0	70.9

MICS INDICATOR		SDG	Definition	MICS 2025	Khulna Division	District									
						Bagerhat	Chuadanga	Jashore	Jhenaidah	Khulna	Kushtia	Magura	Meherpur	Narail	Satkhira
TC.705	Child food poverty		Percentage of children age 6–23 months who received foods from 4 or fewer of the 8 defined food groups during the previous day	64.8	68.1	56.5	74.9	77.0	69.7	65.5	69.0	61.0	57.5	64.3	66.9
Learn and acquire skills															
LN.2	Participation rate in organised learning (one year before the official primary entry age) (adjusted)	4.2.2	Percentage of children in the relevant age group (one year before the official primary school entry age) who are attending an early childhood education programme or primary school	80.1	83.2	80.9	69.7	86.4	83.2	82.1	88.3	81.4	(84.9)	77.6	85.6
LN.5a	Net attendance rate (adjusted)		Percentage of children of primary school age, currently attending primary, lower, or upper secondary school	85.1	86.5	85.3	87.9	85.4	83.1	89.6	88.7	85.3	91.0	86.2	84.8
LN.5b			Percentage of children of lower secondary school age, currently attending lower secondary school or higher	60.1	68.8	74.3	68.9	69.8	70.7	65.6	69.5	63.6	73.4	62.6	67.9
LN.5c			Percentage of children of upper secondary school age, currently attending upper secondary school or higher	50.8	55.6	66.3	51.9	52.0	59.5	54.7	53.9	59.2	61.0	58.2	49.6
LN.8a	Completion rate	4.1.2	Percentage of children age 3-5 years above the intended age for the last grade who have completed that grade: Primary school	83.7	88.2	90.8	87.2	86.6	87.1	87.1	92.7	87.8	90.1	88.2	84.6
LN.8b			Percentage of children age 3-5 years above the intended age for the last grade who have completed that grade: Lower secondary school	69.3	73.6	78.8	70.3	70.6	75.7	70.4	73.3	78.1	80.1	73.2	66.3
LN.8c			Percentage of children age 3-5 years above the intended age for the last grade who have completed that grade: Upper secondary school	43.9	47.2	53.8	41.6	50.7	52.5	51.0	47.4	39.0	49.1	47.0	38.8
LN.22a	Children with foundational reading and numeracy skills	4.1.1	Percentage of children who completed three foundational reading tasks for age 7-14 years	50.2	51.8	63.4	50.3	51.0	49.2	56.0	41.0	47.3	38.6	61.3	55.7
LN.22d			Percentage of children who completed four foundational numeracy tasks for age 7-14 years	39.2	43.3	56.3	40.5	43.3	43.6	43.9	31.5	41.3	30.3	50.7	48.1

MICS INDICATOR		SDG	Definition	MICS 2025	Khulna Division	District									
						Bagerhat	Chuadanga	Jashore	Jhenaidah	Khulna	Kushtia	Magura	Meherpur	Narail	Satkhira
LN.610a	Ownership of a mobile phone	5.b.1	Percentage of women age 15-49 years who own a mobile phone	72.2	69.0	79.9	65.6	67.4	65.1	72.1	64.1	64.8	70.6	69.4	70.9
LN.612a	Use of the internet	17.8.1	Percentage of women age 15-49 years who used the internet during the last 3 months	48.3	48.9	52.4	61.8	44.9	53.0	44.0	65.0	38.4	57.0	51.9	32.7
LN.613b	ICT skills	4.4.1	Percentage of women who have carried out at least one specific computer-related activity during the last 3 months: age 15-49	26	19.3	19.0	34.2	24.1	18.9	8.4	26.1	12.4	26.7	15.0	13.7
Protected from violence and exploitation															
PR.2	Violent discipline	16.2.1	Percentage of children age 1-14 years who experienced any physical punishment and/or psychological aggression by adult household population in the past one month	85.7	84.3	84.6	89.8	73.7	91.5	83.2	88.4	89.9	90.5	86.1	80.5
PR.4b	Child marriage	5.3.1	Percentage of women age 20-24 years who were first married before age 18	47.2	55.6	38.4	67.9	49.3	59.7	51.4	62.9	61.1	50.3	53.1	62.3
PR.5	Young people age 15-19 years are currently married		Percentage of women age 15-19 years who currently are married	38.9	48.5	42.4	46.9	49.0	48.2	49.9	52.0	38.2	51.5	43.8	54.8
PR.1	Birth registration	16.9.1	Percentage of children under age 5 whose births are registered with a civil authority	59.2	57.3	56.3	58.5	51.9	68.4	50.5	46.6	53.9	69.1	52.3	72.4
PR.15	Attitudes towards domestic violence		Percentage of women age 15-49 years who state that a husband is justified in hitting or beating his wife in at least one of the following circumstances: (1) she goes out without telling him, (2) she neglects the children, (3) she argues with him, (4) she refuses sex with him, (5) she burns the food	26.6	26.5	30.1	42.6	13.7	26.1	16.3	40.7	37.9	55.8	27.0	15.2
Live in a safe and clean environment															
WS.1	Use of improved drinking water sources		Percentage of household population using improved sources of drinking water	99	96.1	83.5	100.0	100.0	100.0	89.2	99.9	100.0	99.5	99.9	94.3
WS.2	Use of at least basic drinking water services	1.4.1 & 6.1.1	Percentage of household population using improved sources of drinking water either on premises (within their dwelling/yard/plot) or within 30 30-minute round-trip collection time	98.6	94.6	82.9	100.0	99.8	100.0	85.2	99.9	100.0	99.1	99.9	88.1

MICS INDICATOR		SDG	Definition	MICS 2025	Khulna Division	District									
						Bagerhat	Chuadanga	Jashore	Jhenaidah	Khulna	Kushtia	Magura	Meherpur	Narail	Satkhira
WS.2a	Use of improved water sources on premises	6.1.1	Percentage of household population using improved sources of drinking water on premises (within their dwelling/yard/plot)	85.9	74.3	47.3	97.0	79.0	97.1	51.1	93.3	90.6	93.5	78.7	47.1
WS.2b	Use of an improved water source with water available when needed	6.1.1	Percentage of household population with an improved water source with sufficient drinking water available when needed in the last month	89.8	88.5	79.1	88.7	95.0	94.1	80.2	89.8	87.6	89.8	84.1	91.5
WS.3a	Availability of drinking water in the last month	6.1.1	Percentage of household population with a water source with sufficient drinking water available when needed in the last month	90.7	91.9	93.2	88.7	95.0	94.1	90.0	89.9	87.6	90.2	84.1	96.7
WS.7	Handwashing facility with water and soap at home	1.4.1 & 6.2.1	Percentage of household population with a handwashing facility at home where water and soap or detergent are present	68.6	61.8	73.4	76.3	43.1	76.8	56.8	75.0	58.7	66.8	53.7	51.7
WS.8	Use of improved sanitation facilities		Percentage of household population using improved sanitation facilities	91.7	95.4	94.1	91.1	94.2	96.4	97.0	97.8	93.6	88.6	95.7	98.2
WS.9	Use of basic sanitation services	1.4.1 & 3.8.1 & 6.2.1	Percentage of household population using improved sanitation facilities that are not shared with other households	72.9	78.6	84.4	74.3	84.0	74.3	74.8	80.5	76.1	74.0	81.6	78.3
WS.10	Safe disposal in situ of waste/excreta from improved on-site sanitation facilities	6.2.1	Percentage of household population with improved on-site sanitation facilities from which waste/excreta has never been emptied or has been emptied and buried in a covered pit	75.8	88.7	86.3	96.5	88.6	92.2	75.6	90.1	92.9	96.6	91.5	92.1
WS.12	Safe containment of waste/excreta in improved sanitation facilities	6.2.1	Percentage of household population with improved sanitation facilities with waste/excreta safely contained in the last year	80.3	87.6	75.0	86.7	93.4	91.0	87.6	82.7	88.7	84.8	92.6	89.6
WS.13	Safely managed on-site sanitation	6.2.1	Percentage of household population with improved on-site sanitation facilities where waste is safely disposed of in situ (excluding shared and inadequately contained)	23.7	33.9	26.5	41.9	30.6	46.1	29.1	31.3	34.5	39.4	39.6	32.0

MICS INDICATOR		SDG	Definition	MICS 2025	Khulna Division	District									
						Bagerhat	Chuadanga	Jashore	Jhenaidah	Khulna	Kushtia	Magura	Meherpur	Narail	Satkhira
Equitable chance in life															
EQ.3	Population covered by social transfers	1.3.1	Percentage of household population living in households that received any type of social transfers and benefits in the last 3 months	37.7	40.7	44.2	39.8	31.1	38.3	44.3	39.5	44.7	37.8	55.5	44.3
EQ.5	Children in the households that received any type of social transfer	1.3.1	Percentage of children under age 18 living in households that received any type of social transfers in the last 3 months	39.3	42.0	44.4	44.5	33.6	38.4	42.7	42.5	45.3	40.3	55.8	45.9
EQ.6	School-related social transfers		Percentage of children and young people age 5-24 years currently attending school who received any type of school-related social transfers in the current/most recent academic year	18.9	20.4	14.7	23.3	22.0	19.3	18.8	21.4	17.6	17.1	21.3	26.1
EQ.704	Decision-making on reproductive health	5.6.1	Percentage of women age 15–49 years currently married and make their own informed decisions regarding sexual relations, contraceptive use, and reproductive health care	59	61.2	62.8	49.8	63.3	65.3	61.4	62.6	66.0	49.1	66.2	59.4
Blood testing															
LT.S15	Child anaemia		Percentage of children age 12-59 months with any anaemia (<11.0 g/dl)	43.9	48.1	51.1	57.4	43.7	40.5	49.2	49.6	62.9	52.0	50.4	40.6

Table 5: Mymensingh Division

MICS INDICATOR		SDG	Definition	MICS 2025	Mymensingh Division	District			
						Jamalpur	Mymensingh	Netrakona	Sherpur
Sample coverage and characteristics of the respondents									
SR.1	Access to consistent sources of electricity	7.1.1	Percentage of household population with access to consistent sources of electricity	98.2	98.6	97.9	98.8	98.8	98.8
Thrive - Reproductive, maternal, newborn, and adult health									
TM.1.1	Total fertility rate		Total fertility rates (women age 15-49 years) for the three years preceding the survey	2.4	2.4	2.2	2.5	2.5	2.8
TM.5a	Antenatal care coverage	3.8.1	Percentage of women age 15-49 years with a live birth in the last 2 years who during the pregnancy of the most recent live birth were attended at least once by skilled health personnel	89.7	88.1	81.0	94.5	88.2	74.3
TM.6	Content of antenatal care		Percentage of women age 15-49 years with a live birth in the last 2 years who, during the pregnancy of the most recent live birth, at least once, had blood pressure measured and gave urine and blood samples as part of antenatal care	75.8	66.0	49.8	73.8	72.1	54.7
TM.8	Institutional deliveries		Percentage of women age 15-49 years with a live birth in the last 2 years whose most recent live birth was delivered in a health facility	71	60.3	47.5	69.6	55.8	50.8
TM.9	Skilled attendant at delivery	3.1.2	Percentage of women age 15-49 years with a live birth in the last 2 years whose most recent live birth was attended by skilled health personnel	77.7	68.3	53.4	78.6	63.3	59.1
TM.3	Contraceptive prevalence rate		Percentage of women age 15-49 years currently married who are using (or whose partner is using) a (modern or traditional) contraceptive method	58.2	62.2	64.0	59.2	66.6	65.8
TM.4	Need for family planning is satisfied with modern contraception	3.7.1 & 3.8.1	Percentage of women age 15-49 years currently married and have their need for family planning satisfied with modern contraceptive methods	73.5	79.9	79.5	78.2	84.8	81.4
TM.4a	Unmet need for family planning		Percentage of women age 15-49 years with unmet need for family planning	16.2	13.6	13.8	15.1	9.6	11.8
TM.11	Children are weighed at birth		Percentage of women age 15-49 years with a live birth in the last 2 years whose most recent live-born child was weighed at birth	73.4	61.8	50.1	69.6	56.8	56.9
TM.13	Post-natal health check for the newborn		Percentage of women age 15-49 years with a live birth in the last 2 years whose most recent live-born child received a health check while in a facility or at home following delivery, or a post-natal care visit within 2 days after delivery	72.8	72.0	72.3	70.8	74.9	72.1
TM.16	Delayed bathing		Percentage of women age 15-49 years with a live birth in the last 2 years whose most recent live-born child was first bathed more than 24 hours after birth	85.9	78.0	76.6	78.3	79.2	78.0
TM.20	Post-natal health check for the mother		Percentage of women age 15-49 years with a live birth in the last 2 years who received a health check while in a facility or at home following delivery, or	70.5	71.0	70.4	71.9	68.5	71.9

MICS INDICATOR		SDG	Definition	MICS 2025	Mymensingh Division	District			
						Jamalpur	Mymensingh	Netrakona	Sherpur
			a post-natal care visit within 2 days after delivery of their most recent live birth						
Thrive - Child health, nutrition, and development									
TC.44a	Underweight prevalence		Percentage of children under age 5 who fall below minus two standard deviations (moderate and severe)	23	26.3	25.1	25.5	30.1	26.8
TC.51	Availability of playthings		Percentage of children under age 5 who play with two or more types of playthings	76.5	84.4	79.7	87.1	84.8	81.4
TC.53	Early childhood development index 2030	4.2.1	Percentage of children age 2-4 years who are developmentally on track in health, learning, and psychosocial well-being	70.9	70.5	68.2	72.3	71.6	65.2
TC.30	Children ever breastfed		Percentage of most recent live-born children to women with a live birth in the last 2 years who were ever breastfed	97.8	96.6	94.6	97.0	96.4	98.8
TC.48	Iodised salt consumption		Percentage of households with salt testing positive for any iodide/iodate among households in which salt was tested or where there was no salt	78.6	78.3	80.0	76.8	84.1	73.7
TC.705	Child food poverty		Percentage of children age 6–23 months who received foods from 4 or fewer of the 8 defined food groups during the previous day	64.8	70.7	75.4	68.1	66.6	76.4
Learn and acquire skills									
LN.2	Participation rate in organised learning (one year before the official primary entry age) (adjusted)	4.2.2	Percentage of children in the relevant age group (one year before the official primary school entry age) who are attending an early childhood education programme or primary school	80.1	73.6	77.5	67.0	76.9	86.6
LN.5a	Net attendance rate (adjusted)		Percentage of children of primary school age, currently attending primary, lower, or upper secondary school	85.1	79.4	80.0	77.0	83.4	82.7
LN.5b			Percentage of children of lower secondary school age, currently attending lower secondary school or higher	60.1	52.6	51.5	53.5	51.3	52.5
LN.5c			Percentage of children of upper secondary school age, currently attending upper secondary school or higher	50.8	47.9	52.1	45.8	45.9	50.1
LN.8a	Completion rate	4.1.2	Percentage of children age 3-5 years above the intended age for the last grade who have completed that grade: Primary school	83.7	79.3	86.9	74.3	76.7	80.0
LN.8b			Percentage of children age 3-5 years above the intended age for the last grade who have completed that grade: Lower secondary school	69.3	69.9	74.1	65.6	64.3	76.7
LN.8c			Percentage of children age 3-5 years above the intended age for the last grade who have completed that grade: Upper secondary school	43.9	43.4	52.6	34.4	41.4	47.5
LN.22a	Children with foundational reading and numeracy skills	4.1.1	Percentage of children who completed three foundational reading tasks for age 7-14 years	50.2	42.9	41.0	41.2	45.6	49.2

MICS INDICATOR		SDG	Definition	MICS 2025	Mymensingh Division	District			
						Jamalpur	Mymensingh	Netrakona	Sherpur
LN.22d			Percentage of children who completed four foundational numeracy tasks for age 7-14 years	39.2	33.9	31.9	31.5	34.3	46.3
LN.610a	Ownership of a mobile phone	5.b.1	Percentage of women age 15-49 years who own a mobile phone	72.2	68.5	60.8	75.9	62.8	59.1
LN.612a	Use of the internet	17.8.1	Percentage of women age 15-49 years who used the internet during the last 3 months	48.3	36.6	39.5	44.2	12.7	32.3
LN.613b	ICT skillS	4.4.1	Percentage of women who have carried out at least one specific computer-related activity during the last 3 months: age 15-49	26	15.2	31.7	10.2	4.4	20.7
Protected from violence and exploitation									
PR.2	Violent discipline	16.2.1	Percentage of children age 1-14 years who experienced any physical punishment and/or psychological aggression by adult household population in the past one month	85.7	86.8	83.8	86.5	86.0	86.6
PR.4b	Child marriage	5.3.1	Percentage of women age 20-24 years who were first married before age 18	47.2	50.4	54.8	51.7	39.7	51.3
PR.5	Young people age 15-19 years are currently married		Percentage of women age 15-19 years who currently are married	38.9	38.3	47.4	37.2	23.9	44.7
PR.1	Birth registration	16.9.1	Percentage of children under age 5 whose births are registered with a civil authority	59.2	60.0	69.2	61.8	52.2	43.8
PR.15	Attitudes towards domestic violence		Percentage of women age 15-49 years who state that a husband is justified in hitting or beating his wife in at least one of the following circumstances: (1) she goes out without telling him, (2) she neglects the children, (3) she argues with him, (4) she refuses sex with him, (5) she burns the food	26.6	32.7	34.4	37.4	18.4	28.9
Live in a safe and clean environment									
WS.1	Use of improved drinking water sources		Percentage of household population using improved sources of drinking water	99	100.0	100.0	100.0	99.9	100.0
WS.2	Use of at least basic drinking water services	1.4.1 & 6.1.1	Percentage of household population using improved sources of drinking water either on premises (within their dwelling/yard/plot) or within 30 30-minute round-trip collection time	98.6	99.9	100.0	100.0	99.6	100.0
WS.2a	Use of improved water sources on premises	6.1.1	Percentage of household population using improved sources of drinking water on premises (within their dwelling/yard/plot)	85.9	93.7	98.5	94.2	83.3	97.5
WS.2b	Use of an improved water source with water available when needed	6.1.1	Percentage of household population with an improved water source with sufficient drinking water available when needed in the last month	89.8	90.1	88.3	89.9	90.9	92.7
WS.3a	Availability of drinking water in the last month	6.1.1	Percentage of household population with a water source with sufficient drinking water available when needed in the last month	90.7	90.1	88.3	89.9	90.9	92.7

MICS INDICATOR		SDG	Definition	MICS 2025	Mymensingh Division	District			
						Jamalpur	Mymensingh	Netrakona	Sherpur
WS.7	Handwashing facility with water and soap at home	1.4.1 & 6.2.1	Percentage of household population with a handwashing facility at home where water and soap or detergent are present	68.6	58.2	66.1	57.1	51.4	57.3
WS.8	Use of improved sanitation facilities		Percentage of household population using improved sanitation facilities	91.7	96.1	94.7	96.6	95.2	97.7
WS.9	Use of basic sanitation services	1.4.1 & 3.8.1 & 6.2.1	Percentage of household population using improved sanitation facilities that are not shared with other households	72.9	70.3	66.5	71.9	72.2	68.1
WS.10	Safe disposal in situ of waste/excreta from improved on-site sanitation facilities	6.2.1	Percentage of household population with improved on-site sanitation facilities from which waste/excreta has never been emptied or has been emptied and buried in a covered pit	75.8	78.6	86.1	75.8	69.7	88.2
WS.12	Safe containment of waste/excreta in improved sanitation facilities	6.2.1	Percentage of household population with improved sanitation facilities with waste/excreta safely contained in the last year	80.3	72.3	74.5	69.4	78.9	71.0
WS.13	Safely managed on-site sanitation	6.2.1	Percentage of household population with improved on-site sanitation facilities where waste is safely disposed of in situ (excluding shared and inadequately contained)	23.7	14.2	17.5	12.8	10.7	18.0
Equitable chance in life									
EQ.3	Population covered by social transfers	1.3.1	Percentage of household population living in households that received any type of social transfers and benefits in the last 3 months	37.7	38.9	42.4	32.5	47.3	46.4
EQ.5	Children in the households that received any type of social transfer	1.3.1	Percentage of children under age 18 living in households that received any type of social transfers in the last 3 months	39.3	39.7	44.4	33.6	46.3	46.6
EQ.6	School-related social transfers		Percentage of children and young people age 5-24 years currently attending school who received any type of school-related social transfers in the current/most recent academic year	18.9	19.2	18.0	19.0	24.3	15.3
EQ.704	Decision-making on reproductive health	5.6.1	Percentage of women age 15–49 years currently married and make their own informed decisions regarding sexual relations, contraceptive use, and reproductive health care	59	51.3	57.8	44.8	63.3	50.3
Blood testing									
LT.S15	Child anaemia		Percentage of children age 12-59 months with any anaemia (<11.0 g/dl)	43.9	45.3	48.6	46.3	37.9	45.3

Table 6: Rajshahi Division

MICS INDICATOR		SDG	Definition	MICS 2025	Rajshahi Division	District							
						Bogura	Chapainawabganj	Joypurhat	Naogaon	Natore	Pabna	Rajshahi	Sirajganj
Sample coverage and characteristics of the respondents													
SR.1	Access to consistent sources of electricity	7.1.1	Percentage of household population with access to consistent sources of electricity	98.2	98.5	98.2	96.3	98.7	97.7	98.6	99.2	99.1	99.4
Thrive - Reproductive, maternal, newborn, and adult health													
TM.1.1	Total fertility rate		Total fertility rates (women age 15-49 years) for the three years preceding the survey	2.4	2.2	2.5	2.1	2.1	1.7	2.6	2.3	1.9	2.3
TM.5a	Antenatal care coverage	3.8.1	Percentage of women age 15-49 years with a live birth in the last 2 years who during the pregnancy of the most recent live birth were attended at least once by skilled health personnel	89.7	87.8	92.7	77.6	90.6	76.7	86.3	92.0	89.6	91.3
TM.6	Content of antenatal care		Percentage of women age 15-49 years with a live birth in the last 2 years who, during the pregnancy of the most recent live birth, at least once, had blood pressure measured and gave urine and blood samples as part of antenatal care	75.8	71.7	85.7	52.8	91.6	76.9	68.3	70.3	78.1	55.6
TM.8	Institutional deliveries		Percentage of women age 15-49 years with a live birth in the last 2 years whose most recent live birth was delivered in a health facility	71	78.6	74.0	68.8	91.7	84.7	84.8	82.5	87.8	69.1
TM.9	Skilled attendant at delivery	3.1.2	Percentage of women age 15-49 years with a live birth in the last 2 years whose most recent live birth was attended by skilled health personnel	77.7	83.4	82.1	74.8	90.5	90.0	86.4	83.3	87.8	78.8
TM.3	Contraceptive prevalence rate		Percentage of women age 15-49 years currently married who are using (or whose partner is using) a (modern or traditional) contraceptive method	58.2	63.1	63.5	55.4	66.0	68.0	68.1	60.7	60.9	63.4

MICS INDICATOR		SDG	Definition	MICS 2025	Rajshahi Division	District							
						Bogura	Chapainawabganj	Joypurhat	Naogaon	Natore	Pabna	Rajshahi	Sirajganj
TM.4	Need for family planning is satisfied with modern contraception	3.7.1 & 3.8.1	Percentage of women age 15-49 years currently married and have their need for family planning satisfied with modern contraceptive methods	73.5	76.1	76.9	69.3	79.6	79.3	82.0	76.8	69.9	76.8
TM.4a	Unmet need for family planning		Percentage of women age 15-49 years with unmet need for family planning	16.2	13.0	14.4	18.7	13.6	9.9	9.1	11.9	13.8	12.7
TM.11	Children are weighed at birth		Percentage of women age 15-49 years with a live birth in the last 2 years whose most recent live-born child was weighed at birth	73.4	79.9	78.5	71.2	95.7	86.1	86.4	77.4	89.1	69.7
TM.13	Post-natal health check for the newborn		Percentage of women age 15-49 years with a live birth in the last 2 years whose most recent live-born child received a health check while in a facility or at home following delivery, or a post-natal care visit within 2 days after delivery	72.8	71.9	71.0	63.9	69.1	62.1	70.2	79.6	65.8	84.9
TM.16	Delayed bathing		Percentage of women age 15-49 years with a live birth in the last 2 years whose most recent live-born child was first bathed more than 24 hours after birth	85.9	87.9	86.3	87.2	91.0	84.3	88.9	88.5	89.2	89.6
TM.20	Post-natal health check for the mother		Percentage of women age 15-49 years with a live birth in the last 2 years who received a health check while in a facility or at home following delivery, or a post-natal care visit within 2 days after delivery of their most recent live birth	70.5	69.1	67.5	60.1	67.3	61.1	69.9	77.7	59.2	82.4
Thrive - Child health, nutrition, and development													
TC.44a	Underweight prevalence		Percentage of children under age 5 who fall below minus two standard deviations (moderate and severe)	23	23.8	20.9	21.3	23.5	29.3	20.7	23.9	27.6	23.4
TC.51	Availability of playthings		Percentage of children under age 5 who play with two or more types of playthings	76.5	81.9	79.6	78.2	82.1	87.3	78.7	82.8	88.6	79.0

MICS INDICATOR		SDG	Definition	MICS 2025	Rajshahi Division	District							
						Bogura	Chapainawabganj	Joypurhat	Naogaon	Natore	Pabna	Rajshahi	Sirajganj
TC.53	Early childhood development index 2030	4.2.1	Percentage of children age 2-4 years who are developmentally on track in health, learning, and psychosocial well-being	70.9	76.0	84.1	78.8	79.0	77.4	75.0	73.1	74.6	68.2
TC.30	Children ever breastfed		Percentage of most recent live-born children to women with a live birth in the last 2 years who were ever breastfed	97.8	97.9	99.4	97.4	97.1	97.6	96.2	96.7	98.3	98.7
TC.48	Iodised salt consumption		Percentage of households with salt testing positive for any iodide/iodate among households in which salt was tested or where there was no salt	78.6	64.5	71.7	49.1	77.9	54.5	58.0	69.5	72.8	60.6
TC.705	Child food poverty		Percentage of children age 6–23 months who received foods from 4 or fewer of the 8 defined food groups during the previous day	64.8	64.1	68.5	60.9	50.8	71.9	70.7	62.3	61.0	58.9
Learn and acquire skills													
LN.2	Participation rate in organised learning (one year before the official primary entry age) (adjusted)	4.2.2	Percentage of children in the relevant age group (one year before the official primary school entry age) who are attending an early childhood education programme or primary school	80.1	79.5	88.1	73.0	84.7	72.6	67.1	80.6	82.0	83.1
LN.5a	Net attendance rate (adjusted)		Percentage of children of primary school age, currently attending primary, lower, or upper secondary school	85.1	83.7	80.4	84.0	88.8	82.6	87.0	85.3	88.2	79.1
LN.5b			Percentage of children of lower secondary school age, currently attending lower secondary school or higher	60.1	60.3	63.4	62.6	71.7	59.5	58.5	61.7	60.2	53.2
LN.5c			Percentage of children of upper secondary school age, currently attending upper secondary school or higher	50.8	55.0	58.8	46.1	68.8	50.6	54.5	52.7	64.6	50.6
LN.8a	Completion rate	4.1.2	Percentage of children age 3-5 years above the intended	83.7	87.4	89.8	85.7	88.8	87.5	89.2	85.8	90.9	81.9

MICS INDICATOR		SDG	Definition	MICS 2025	Rajshahi Division	District							
						Bogura	Chapainawabganj	Joypurhat	Naogaon	Natore	Pabna	Rajshahi	Sirajganj
			age for the last grade who have completed that grade: Primary school										
LN.8b			Percentage of children age 3-5 years above the intended age for the last grade who have completed that grade: Lower secondary school	69.3	74.9	79.8	63.9	86.3	78.4	75.3	68.0	78.9	69.2
LN.8c			Percentage of children age 3-5 years above the intended age for the last grade who have completed that grade: Upper secondary school	43.9	50.6	52.1	37.9	52.4	47.5	53.0	52.8	59.5	49.3
LN.22a	Children with foundational reading and numeracy skills	4.1.1	Percentage of children who completed three foundational reading tasks for age 7-14 years	50.2	53.6	62.6	41.0	69.4	49.1	55.8	55.7	52.6	47.4
LN.22d			Percentage of children who completed four foundational numeracy tasks for age 7-14 years	39.2	40.9	49.2	38.1	54.1	40.3	47.5	37.5	43.5	27.0
LN.610a	Ownership of a mobile phone	5.b.1	Percentage of women age 15-49 years who own a mobile phone	72.2	66.1	69.0	61.5	77.1	61.9	66.3	67.6	64.7	64.8
LN.612a	Use of the internet	17.8.1	Percentage of women age 15-49 years who used the internet during the last 3 months	48.3	39.3	53.5	37.7	62.8	23.2	32.0	31.6	37.0	43.3
LN.613b	ICT skills	4.4.1	Percentage of women who have carried out at least one specific computer-related activity during the last 3 months: age 15-49	26	22.4	25.9	13.4	19.1	18.9	18.2	19.8	17.1	39.0
Protected from violence and exploitation													
PR.2	Violent discipline	16.2.1	Percentage of children age 1-14 years who experienced any physical punishment and/or psychological aggression by adult household population in the past one month	85.7	87.0	84.5	92.4	81.4	75.1	85.8	85.5	94.2	89.0
PR.4b	Child marriage	5.3.1	Percentage of women age 20-24 years who were first married before age 18	47.2	58.2	55.2	73.3	57.0	57.6	58.4	52.5	52.4	63.1
PR.5	Young people age 15-19 years		Percentage of women age 15-19 years who currently are married	38.9	45.5	43.7	57.4	43.6	45.3	45.1	44.5	48.8	39.4

MICS INDICATOR		SDG	Definition	MICS 2025	Rajshahi Division	District							
						Bogura	Chapainawabganj	Joypurhat	Naogaon	Natore	Pabna	Rajshahi	Sirajganj
	are currently married												
PR.1	Birth registration	16.9.1	Percentage of children under age 5 whose births are registered with a civil authority	59.2	70.7	76.1	83.8	81.8	84.1	63.3	65.3	79.0	46.3
PR.15	Attitudes towards domestic violence		Percentage of women age 15-49 years who state that a husband is justified in hitting or beating his wife in at least one of the following circumstances: (1) she goes out without telling him, (2) she neglects the children, (3) she argues with him, (4) she refuses sex with him, (5) she burns the food	26.6	35.3	32.1	48.7	35.3	35.8	33.7	33.0	35.3	33.6
Live in a safe and clean environment													
WS.1	Use of improved drinking water sources		Percentage of household population using improved sources of drinking water	99	99.9	100.0	99.7	100.0	100.0	99.6	99.9	99.7	100.0
WS.2	Use of at least basic drinking water services	1.4.1 & 6.1.1	Percentage of household population using improved sources of drinking water either on premises (within their dwelling/yard/plot) or within 30 30-minute round-trip collection time	98.6	99.8	100.0	99.3	100.0	99.9	99.6	99.6	99.7	100.0
WS.2a	Use of improved water sources on premises	6.1.1	Percentage of household population using improved sources of drinking water on premises (within their dwelling/yard/plot)	85.9	94.5	98.8	85.3	96.5	94.5	98.0	96.7	86.4	97.8
WS.2b	Use of an improved water source with water available when needed	6.1.1	Percentage of household population with an improved water source with sufficient drinking water available when needed in the last month	89.8	89.3	95.5	88.2	94.0	99.7	92.5	85.2	94.1	68.5
WS.3a	Availability of drinking water in the last month	6.1.1	Percentage of household population with a water source with sufficient drinking water available when needed in the last month	90.7	89.4	95.5	88.4	94.0	99.7	92.9	85.3	94.4	68.5

MICS INDICATOR		SDG	Definition	MICS 2025	Rajshahi Division	District							
						Bogura	Chapainawabganj	Joypurhat	Naogaon	Natore	Pabna	Rajshahi	Sirajganj
WS.7	Handwashing facility with water and soap at home	1.4.1 & 6.2.1	Percentage of household population with a handwashing facility at home where water and soap or detergent are present	68.6	75.1	83.3	55.3	82.5	73.9	79.6	78.1	76.9	68.3
WS.8	Use of improved sanitation facilities		Percentage of household population using improved sanitation facilities	91.7	93.6	92.2	92.8	94.7	93.4	93.2	91.9	99.2	92.6
WS.9	Use of basic sanitation services	1.4.1 & 3.8.1 & 6.2.1	Percentage of household population using improved sanitation facilities that are not shared with other households	72.9	72.7	77.8	63.9	75.7	75.1	76.9	68.1	76.3	67.0
WS.10	Safe disposal in situ of waste/excreta from improved on-site sanitation facilities	6.2.1	Percentage of household population with improved on-site sanitation facilities from which waste/excreta has never been emptied or has been emptied and buried in a covered pit	75.8	84.8	87.5	88.3	92.5	85.9	89.6	82.6	84.8	74.7
WS.12	Safe containment of waste/excreta in improved sanitation facilities	6.2.1	Percentage of household population with improved sanitation facilities with waste/excreta safely contained in the last year	80.3	85.7	90.7	89.9	93.3	94.1	91.5	73.4	90.7	69.9
WS.13	Safely managed on-site sanitation	6.2.1	Percentage of household population with improved on-site sanitation facilities where waste is safely disposed of in situ (excluding shared and inadequately contained)	23.7	29.9	32.1	35.7	35.1	34.2	25.2	22.2	35.7	23.0
Equitable chance in life													
EQ.3	Population covered by social transfers	1.3.1	Percentage of household population living in households that received any type of social transfers and benefits in the last 3 months	37.7	48.1	46.0	53.2	44.0	44.7	53.1	48.0	52.8	44.1
EQ.5	Children in the households that received any type of	1.3.1	Percentage of children under age 18 living in households that received any type of social transfers in the last 3 months	39.3	52.5	52.0	56.4	46.6	50.9	59.3	53.8	55.3	46.1

MICS INDICATOR		SDG	Definition	MICS 2025	Rajshahi Division	District							
						Bogura	Chapainawabganj	Joypurhat	Naogaon	Natore	Pabna	Rajshahi	Sirajganj
	social transfer												
EQ.6	School-related social transfers		Percentage of children and young people age 5-24 years currently attending school who received any type of school-related social transfers in the current/most recent academic year	18.9	31.6	33.3	34.0	27.7	30.3	38.7	35.6	33.8	20.2
EQ.704	Decision-making on reproductive health	5.6.1	Percentage of women age 15–49 years currently married and make their own informed decisions regarding sexual relations, contraceptive use, and reproductive health care	59	61.0	56.8	54.0	44.1	67.8	71.8	70.8	66.2	48.7
Blood testing													
LT.S15	Child anaemia		Percentage of children age 12-59 months with any anaemia (<11.0 g/dl)	43.9	49.9	53.1	58.1	50.6	35.1	32.9	53.2	52.1	55.0

Table 7: Rangpur Division

MICS INDICATOR		SDG	Definition	MICS 2025	Rangpur Division	District							
						Dinajpur	Gaibandha	Kurigram	Lalmonirhat	Nilphamari	Panchagarh	Rangpur	Thakurgaon
Sample coverage and characteristics of the respondents													
SR.1	Access to consistent sources of electricity	7.1.1	Percentage of household population with access to consistent sources of electricity	98.2	97.3	98.0	97.2	97.6	92.1	93.9	99.2	99.1	99.5
Thrive - Reproductive, maternal, newborn, and adult health													
TM.1.1	Total fertility rate		Total fertility rates (women age 15-49 years) for the three years preceding the survey	2.4	2.3	2.1	2.8	2.3	2.3	2.6	2.2	2.1	2.1
TM.5a	Antenatal care coverage	3.8.1	Percentage of women age 15-49 years with a live birth in the last 2 years who during the pregnancy of the most recent live birth were attended at least once by skilled health personnel	89.7	82.7	91.5	79.4	71.9	79.3	78.2	82.7	85.4	91.8
TM.6	Content of antenatal care		Percentage of women age 15-49 years with a live birth in the last 2 years who, during the pregnancy of the most recent live birth, at least once, had blood pressure measured and gave urine and blood samples as part of antenatal care	75.8	70.6	77.5	75.1	56.1	55.4	59.1	76.6	77.7	87.1
TM.8	Institutional deliveries		Percentage of women age 15-49 years with a live birth in the last 2 years whose most recent live birth was delivered in a health facility	71	67.2	79.2	61.9	44.4	52.2	71.9	65.4	73.2	84.3
TM.9	Skilled attendant at delivery	3.1.2	Percentage of women age 15-49 years with a live birth in the last 2 years whose most recent live birth was attended by skilled health personnel	77.7	73.9	84.2	70.7	51.4	63.4	76.9	77.1	75.8	91.9
TM.3	Contraceptive prevalence rate		Percentage of women age 15-49 years currently married who are using (or whose partner is using) a (modern or traditional) contraceptive method	58.2	67.3	69.7	67.1	67.7	62.9	64.2	73.1	67.4	66.2
TM.4	Need for family planning is satisfied with	3.7.1 & 3.8.1	Percentage of women age 15-49 years currently married and have their need for family planning	73.5	84.1	85.6	83.5	83.3	83.6	81.5	91.4	81.6	86.1

MICS INDICATOR		SDG	Definition	MICS 2025	Rangpur Division	District							
						Dinajpur	Gaibandha	Kurigram	Lalmonirhat	Nilphamari	Panchagarh	Rangpur	Thakurgaon
	modern contraception		satisfied with modern contraceptive methods										
TM.4a	Unmet need for family planning		Percentage of women age 15-49 years with unmet need for family planning	16.2	9.9	7.1	12.1	11.5	9.5	11.0	6.2	12.2	7.9
TM.11	Children are weighed at birth		Percentage of women age 15-49 years with a live birth in the last 2 years whose most recent live-born child was weighed at birth	73.4	74.1	87.1	70.7	55.0	59.1	78.7	72.4	77.5	86.4
TM.13	Post-natal health check for the newborn		Percentage of women age 15-49 years with a live birth in the last 2 years whose most recent live-born child received a health check while in a facility or at home following delivery, or a post-natal care visit within 2 days after delivery	72.8	64.9	84.4	81.3	41.4	42.2	58.8	60.3	69.3	65.4
TM.16	Delayed bathing		Percentage of women age 15-49 years with a live birth in the last 2 years whose most recent live-born child was first bathed more than 24 hours after birth	85.9	88.3	78.5	88.1	89.8	87.6	90.4	86.5	95.5	91.0
TM.20	Post-natal health check for the mother		Percentage of women age 15-49 years with a live birth in the last 2 years who received a health check while in a facility or at home following delivery, or a post-natal care visit within 2 days after delivery of their most recent live birth	70.5	62.4	84.1	81.0	36.9	40.9	53.4	58.6	65.4	64.1
Thrive - Child health, nutrition, and development													
TC.44a	Underweight prevalence		Percentage of children under age 5 who fall below minus two standard deviations (moderate and severe)	23	24.7	24.1	21.6	24.2	24.0	27.5	21.4	28.8	22.3
TC.51	Availability of playthings		Percentage of children under age 5 who play with two or more types of playthings	76.5	73.9	79.6	72.0	69.8	80.1	73.6	75.3	69.4	72.5
TC.53	Early childhood development index 2030	4.2.1	Percentage of children age 2-4 years who are developmentally on track in health, learning, and psychosocial well-being	70.9	62.6	60.8	55.6	63.7	68.5	64.2	70.1	62.6	61.2

MICS INDICATOR		SDG	Definition	MICS 2025	Rangpur Division	District							
						Dinajpur	Gaibandha	Kurigram	Lalmonirhat	Nilphamari	Panchagarh	Rangpur	Thakurgaon
TC.30	Children ever breastfed		Percentage of most recent live-born children to women with a live birth in the last 2 years who were ever breastfed	97.8	98.3	100.0	99.3	96.6	96.3	98.7	98.8	97.5	99.2
TC.48	Iodised salt consumption		Percentage of households with salt testing positive for any iodide/iodate among households in which salt was tested or where there was no salt	78.6	71.3	82.1	67.0	59.2	59.3	80.9	61.8	73.5	74.5
TC.705	Child food poverty		Percentage of children age 6–23 months who received foods from 4 or fewer of the 8 defined food groups during the previous day	64.8	63.9	67.4	61.6	65.4	55.4	61.0	63.3	65.3	70.0
Learn and acquire skills													
LN.2	Participation rate in organised learning (one year before the official primary entry age) (adjusted)	4.2.2	Percentage of children in the relevant age group (one year before the official primary school entry age) who are attending an early childhood education programme or primary school	80.1	80.4	88.4	73.7	64.5	78.5	87.2	77.5	85.6	83.3
LN.5a	Net attendance rate (adjusted)		Percentage of children of primary school age, currently attending primary, lower, or upper secondary school	85.1	84.3	83.4	83.0	83.7	88.0	85.5	82.9	83.8	85.7
LN.5b			Percentage of children of lower secondary school age, currently attending lower secondary school or higher	60.1	56.8	66.9	47.3	52.2	58.9	60.5	62.3	51.1	58.9
LN.5c			Percentage of children of upper secondary school age, currently attending upper secondary school or higher	50.8	51.6	51.9	51.4	45.5	49.2	51.1	55.6	53.7	56.6
LN.8a	Completion rate	4.1.2	Percentage of children age 3-5 years above the intended age for the last grade who have completed that grade: Primary school	83.7	84.9	88.7	81.0	77.3	81.5	87.5	86.1	85.1	92.2
LN.8b			Percentage of children age 3-5 years above the intended age for the last grade who have completed that grade: Lower secondary school	69.3	74.2	76.9	73.8	67.6	74.3	68.7	77.6	77.7	76.6
LN.8c			Percentage of children age 3-5 years above the intended age for the last	43.9	48.5	49.9	52.8	37.3	43.1	52.4	44.1	57.9	49.4

MICS INDICATOR		SDG	Definition	MICS 2025	Rangpur Division	District							
						Dinajpur	Gaibandha	Kurigram	Lalmonirhat	Nilphamari	Panchagarh	Rangpur	Thakurgaon
			grade who have completed that grade: Upper secondary school										
LN.22a	Children with foundational reading and numeracy skills	4.1.1	Percentage of children who completed three foundational reading tasks for age 7-14 years	50.2	48.2	60.3	37.7	32.9	40.0	53.8	40.5	56.5	52.8
LN.22d	Children with foundational reading and numeracy skills	4.1.1	Percentage of children who completed four foundational numeracy tasks for age 7-14 years	39.2	39.2	39.4	37.7	28.0	29.7	39.2	32.4	57.1	39.6
LN.610a	Ownership of a mobile phone	5.b.1	Percentage of women age 15-49 years who own a mobile phone	72.2	64.9	61.5	76.5	68.2	56.1	62.5	56.6	71.7	54.4
LN.612a	Use of the internet	17.8.1	Percentage of women age 15-49 years who used the internet during the last 3 months	48.3	33.6	37.2	38.7	30.7	26.7	39.4	21.6	34.1	28.9
LN.613b	ICT skillS	4.4.1	Percentage of women who have carried out at least one specific computer-related activity during the last 3 months: age 15-49	26	13.6	19.9	16.9	8.8	12.2	17.1	4.1	12.2	7.8
Protected from violence and exploitation													
PR.2	Violent discipline	16.2.1	Percentage of children age 1-14 years who experienced any physical punishment and/or psychological aggression by adult household population in the past one month	85.7	89.3	95.4	91.1	89.5	85.3	85.6	91.9	85.6	93.8
PR.4b	Child marriage	5.3.1	Percentage of women age 20-24 years who were first married before age 18	47.2	54.6	57.2	53.0	58.7	55.3	52.6	55.5	53.3	49.5
PR.5	Young people age 15-19 years are currently married		Percentage of women age 15-19 years who currently are married	38.9	43.1	44.0	44.8	43.9	41.2	39.8	43.4	44.7	40.5
PR.1	Birth registration	16.9.1	Percentage of children under age 5 whose births are registered with a civil authority	59.2	62.4	61.8	52.8	80.2	67.5	49.6	60.4	70.4	51.8
PR.15	Attitudes towards domestic violence		Percentage of women age 15-49 years who state that a husband is justified in hitting or beating his wife in at least one of the following circumstances: (1) she goes out without telling him, (2) she neglects	26.6	32.1	19.7	32.5	36.8	32.1	33.1	61.1	27.1	37.8

MICS INDICATOR		SDG	Definition	MICS 2025	Rangpur Division	District							
						Dinajpur	Gaibandha	Kurigram	Lalmonirhat	Nilphamari	Panchagarh	Rangpur	Thakurgaon
			the children, (3) she argues with him, (4) she refuses sex with him, (5) she burns the food										
Live in a safe and clean environment													
WS.1	Use of improved drinking water sources		Percentage of household population using improved sources of drinking water	99	99.7	99.6	100.0	99.6	99.1	99.6	100.0	100.0	100.0
WS.2	Use of at least basic drinking water services	1.4.1 & 6.1.1	Percentage of household population using improved sources of drinking water either on premises (within their dwelling/yard/plot) or within 30 30-minute round-trip collection time	98.6	99.7	99.5	99.9	99.4	99.1	99.6	100.0	100.0	100.0
WS.2a	Use of improved water sources on premises	6.1.1	Percentage of household population using improved sources of drinking water on premises (within their dwelling/yard/plot)	85.9	98.8	98.0	98.5	98.6	98.8	99.4	99.6	99.2	99.5
WS.2b	Use of an improved water source with water available when needed	6.1.1	Percentage of household population with an improved water source with sufficient drinking water available when needed in the last month	89.8	90.6	88.5	92.7	98.9	82.9	80.6	83.6	95.9	95.0
WS.3a	Availability of drinking water in the last month	6.1.1	Percentage of household population with a water source with sufficient drinking water available when needed in the last month	90.7	90.8	88.9	92.7	99.3	83.8	81.0	83.7	95.9	95.0
WS.7	Handwashing facility with water and soap at home	1.4.1 & 6.2.1	Percentage of household population with a handwashing facility at home where water and soap or detergent are present	68.6	74.3	78.9	87.5	67.0	65.5	70.2	64.0	79.4	65.7
WS.8	Use of improved sanitation facilities		Percentage of household population using improved sanitation facilities	91.7	90.6	93.8	89.3	90.2	92.3	92.4	79.7	93.4	84.5
WS.9	Use of basic sanitation services	1.4.1 & 3.8.1 & 6.2.1	Percentage of household population using improved sanitation facilities that are not shared with other households	72.9	71.1	71.9	64.7	73.1	75.9	73.7	64.2	72.9	69.6
WS.10	Safe disposal in situ of waste/excreta from improved on-	6.2.1	Percentage of household population with improved on-site sanitation facilities from which waste/excreta	75.8	92.8	97.5	76.0	97.7	93.0	96.5	94.8	91.0	98.4

MICS INDICATOR		SDG	Definition	MICS 2025	Rangpur Division	District							
						Dinajpur	Gaibandha	Kurigram	Lalmonirhat	Nilphamari	Panchagarh	Rangpur	Thakurgaon
	site sanitation facilities		has never been emptied or has been emptied and buried in a covered pit										
WS.12	Safe containment of waste/excreta in improved sanitation facilities	6.2.1	Percentage of household population with improved sanitation facilities with waste/excreta safely contained in the last year	80.3	87.9	86.0	81.3	93.0	86.6	89.3	83.5	91.0	90.2
WS.13	Safely managed on-site sanitation	6.2.1	Percentage of household population with improved on-site sanitation facilities where waste is safely disposed of in situ (excluding shared and inadequately contained)	23.7	25.1	29.0	20.1	14.5	21.2	30.5	23.4	29.0	31.4
Equitable chance in life													
EQ.3	Population covered by social transfers	1.3.1	Percentage of household population living in households that received any type of social transfers and benefits in the last 3 months	37.7	48.3	60.6	36.3	44.8	52.5	49.6	59.5	37.1	55.0
EQ.5	Children in the households that received any type of social transfer	1.3.1	Percentage of children under age 18 living in households that received any type of social transfers in the last 3 months	39.3	49.1	63.2	33.8	45.4	53.7	50.7	62.1	35.5	59.7
EQ.6	School-related social transfers		Percentage of children and young people age 5-24 years currently attending school who received any type of school-related social transfers in the current/most recent academic year	18.9	19.1	23.4	12.1	18.9	21.3	14.8	38.3	12.7	24.3
EQ.704	Decision-making on reproductive health	5.6.1	Percentage of women age 15–49 years currently married and make their own informed decisions regarding sexual relations, contraceptive use, and reproductive health care	59	53.7	58.0	52.6	56.3	40.7	50.0	54.5	57.0	53.2
Blood testing													
LT.S15	Child anaemia		Percentage of children age 12-59 months with any anaemia (<11.0 g/dl)	43.9	45.2	51.3	47.2	38.3	36.9	36.1	41.8	48.8	57.6

Table 8: Sylhet Division

MICS INDICATOR		SDG	Definition	MICS 2025	Sylhet Division	District			
						Habiganj	Moulvibazar	Sunamganj	Sylhet
Sample coverage and characteristics of the respondents									
SR.1	Access to consistent sources of electricity	7.1.1	Percentage of household population with access to consistent sources of electricity	98.2	98.9	99.2	99.3	97.8	99.1
Thrive - Reproductive, maternal, newborn, and adult health									
TM.1.1	Total fertility rate		Total fertility rates (women age 15-49 years) for the three years preceding the survey	2.4	2.4	2.5	2.3	2.9	2.1
TM.5a	Antenatal care coverage	3.8.1	Percentage of women age 15-49 years with a live birth in the last 2 years who during the pregnancy of the most recent live birth were attended at least once by skilled health personnel	89.7	87.0	94.9	84.5	81.1	87.0
TM.6	Content of antenatal care		Percentage of women age 15-49 years with a live birth in the last 2 years who, during the pregnancy of the most recent live birth, at least once, had blood pressure measured and gave urine and blood samples as part of antenatal care	75.8	75.5	75.0	72.4	70.1	82.6
TM.8	Institutional deliveries		Percentage of women age 15-49 years with a live birth in the last 2 years whose most recent live birth was delivered in a health facility	71	57.9	65.7	59.6	44.7	61.3
TM.9	Skilled attendant at delivery	3.1.2	Percentage of women age 15-49 years with a live birth in the last 2 years whose most recent live birth was attended by skilled health personnel	77.7	64.4	70.1	65.8	53.7	67.5
TM.3	Contraceptive prevalence rate		Percentage of women age 15-49 years currently married who are using (or whose partner is using) a (modern or traditional) contraceptive method	58.2	51.3	48.8	47.7	55.6	52.2
TM.4	Need for family planning is satisfied with modern contraception	3.7.1 & 3.8.1	Percentage of women age 15-49 years currently married and have their need for family planning satisfied with modern contraceptive methods	73.5	73.0	67.4	69.5	73.8	79.2
TM.4a	Unmet need for family planning		Percentage of women age 15-49 years with unmet need for family planning	16.2	15.5	19.7	19.2	12.8	12.1
TM.11	Children are weighed at birth		Percentage of women age 15-49 years with a live birth in the last 2 years whose most recent live-born child was weighed at birth	73.4	57.4	67.2	57.3	43.3	60.9
TM.13	Post-natal health check for the newborn		Percentage of women age 15-49 years with a live birth in the last 2 years whose most recent live-born child received a health check while in a facility or at home following delivery, or a post-natal care visit within 2 days after delivery	72.8	65.5	85.3	67.8	54.2	57.1
TM.16	Delayed bathing		Percentage of women age 15-49 years with a live birth in the last 2 years whose most recent live-born child was first bathed more than 24 hours after birth	85.9	81.1	82.5	80.6	77.6	83.1
TM.20	Post-natal health check for the mother		Percentage of women age 15-49 years with a live birth in the last 2 years who received a health check while in a facility or at home following delivery, or a post-natal care	70.5	64.0	84.7	66.6	52.7	54.5

MICS INDICATOR		SDG	Definition	MICS 2025	Sylhet Division	District			
						Habiganj	Moulvibazar	Sunamganj	Sylhet
			visit within 2 days after delivery of their most recent live birth						
Thrive - Child health, nutrition, and development									
TC.44a	Underweight prevalence		Percentage of children under age 5 who fall below minus two standard deviations (moderate and severe)	23	29.6	24.7	30.5	35.4	28.1
TC.51	Availability of playthings		Percentage of children under age 5 who play with two or more types of playthings	76.5	74.0	80.9	70.6	79.8	65.6
TC.53	Early childhood development index 2030	4.2.1	Percentage of children age 2-4 years who are developmentally on track in health, learning, and psychosocial well-being	70.9	67.0	72.5	69.9	64.9	62.9
TC.30	Children ever breastfed		Percentage of most recent live-born children to women with a live birth in the last 2 years who were ever breastfed	97.8	98.6	98.2	97.1	99.6	99.1
TC.48	Iodised salt consumption		Percentage of households with salt testing positive for any iodide/iodate among households in which salt was tested or where there was no salt	78.6	92.4	82.0	97.9	87.7	99.9
TC.705	Child food poverty		Percentage of children age 6–23 months who received foods from 4 or fewer of the 8 defined food groups during the previous day	64.8	72.1	65.4	75.8	69.3	78.0
Learn and acquire skills									
LN.2	Participation rate in organised learning (one year before the official primary entry age) (adjusted)	4.2.2	Percentage of children in the relevant age group (one year before the official primary school entry age) who are attending an early childhood education programme or primary school	80.1	75.2	75.6	80.9	76.0	70.8
LN.5a	Net attendance rate (adjusted)		Percentage of children of primary school age, currently attending primary, lower, or upper secondary school	85.1	88.1	86.6	91.6	83.5	91.0
LN.5b			Percentage of children of lower secondary school age, currently attending lower secondary school or higher	60.1	54.8	49.8	71.1	43.0	56.7
LN.5c			Percentage of children of upper secondary school age, currently attending upper secondary school or higher	50.8	44.5	39.4	56.3	32.4	49.7
LN.8a	Completion rate	4.1.2	Percentage of children age 3-5 years above the intended age for the last grade who have completed that grade: Primary school	83.7	81.7	82.9	88.7	73.3	82.2
LN.8b			Percentage of children age 3-5 years above the intended age for the last grade who have completed that grade: Lower secondary school	69.3	59.4	59.3	71.9	45.1	61.0
LN.8c			Percentage of children age 3-5 years above the intended age for the last grade who have completed that grade: Upper secondary school	43.9	34.0	31.0	40.1	29.2	35.5
LN.22a	Children with foundational reading and numeracy skills	4.1.1	Percentage of children who completed three foundational reading tasks for age 7-14 years	50.2	43.3	41.1	52.3	36.0	44.4
LN.22d			Percentage of children who completed four foundational numeracy tasks for age 7-14 years	39.2	36.3	27.4	42.2	30.6	42.1
LN.610a	Ownership of a mobile phone	5.b.1	Percentage of women age 15-49 years who own a mobile phone	72.2	64.8	67.0	63.8	60.0	67.3

MICS INDICATOR		SDG	Definition	MICS 2025	Sylhet Division	District			
						Habiganj	Moulvibazar	Sunamganj	Sylhet
LN.612a	Use of the internet	17.8.1	Percentage of women age 15-49 years who used the internet during the last 3 months	48.3	37.6	61.7	42.9	19.4	31.4
LN.613b	ICT skillS	4.4.1	Percentage of women who have carried out at least one specific computer-related activity during the last 3 months: age 15-49	26	21.6	22.1	31.0	4.0	27.7
Protected from violence and exploitation									
PR.2	Violent discipline	16.2.1	Percentage of children age 1-14 years who experienced any physical punishment and/or psychological aggression by adult household population in the past one month	85.7	76.4	90.5	79.0	84.1	63.5
PR.4b	Child marriage	5.3.1	Percentage of women age 20-24 years who were first married before age 18	47.2	20.9	27.4	24.4	24.4	12.8
PR.5	Young people age 15-19 years are currently married		Percentage of women age 15-19 years who currently are married	38.9	19.3	26.4	16.4	22.3	14.3
PR.1	Birth registration	16.9.1	Percentage of children under age 5 whose births are registered with a civil authority	59.2	64.1	67.8	69.5	46.3	73.1
PR.15	Attitudes towards domestic violence		Percentage of women age 15-49 years who state that a husband is justified in hitting or beating his wife in at least one of the following circumstances: (1) she goes out without telling him, (2) she neglects the children, (3) she argues with him, (4) she refuses sex with him, (5) she burns the food	26.6	20.0	35.1	27.0	9.2	13.2
Live in a safe and clean environment									
WS.1	Use of improved drinking water sources		Percentage of household population using improved sources of drinking water	99	97.8	99.9	97.0	99.6	95.5
WS.2	Use of at least basic drinking water services	1.4.1 & 6.1.1	Percentage of household population using improved sources of drinking water either on premises (within their dwelling/yard/plot) or within 30 30-minute round-trip collection time	98.6	97.0	99.6	96.2	98.2	94.8
WS.2a	Use of improved water sources on premises	6.1.1	Percentage of household population using improved sources of drinking water on premises (within their dwelling/yard/plot)	85.9	76.7	72.5	81.2	72.2	80.0
WS.2b	Use of an improved water source with water available when needed	6.1.1	Percentage of household population with an improved water source with sufficient drinking water available when needed in the last month	89.8	83.8	76.8	88.0	88.0	82.7
WS.3a	Availability of drinking water in the last month	6.1.1	Percentage of household population with a water source with sufficient drinking water available when needed in the last month	90.7	85.6	76.8	90.2	88.5	86.6
WS.7	Handwashing facility with water and soap at home	1.4.1 & 6.2.1	Percentage of household population with a handwashing facility at home where water and soap or detergent are present	68.6	66.1	60.3	76.8	51.0	74.7
WS.8	Use of improved sanitation facilities		Percentage of household population using improved sanitation facilities	91.7	89.9	92.4	89.4	88.4	89.6
WS.9	Use of basic sanitation services	1.4.1 &	Percentage of household population using improved sanitation facilities that are not shared with other households	72.9	76.4	76.1	79.3	71.7	78.3

MICS INDICATOR		SDG	Definition	MICS 2025	Sylhet Division	District			
						Habiganj	Moulvibazar	Sunamganj	Sylhet
		3.8.1 & 6.2.1							
WS.10	Safe disposal in situ of waste/excreta from improved on-site sanitation facilities	6.2.1	Percentage of household population with improved on-site sanitation facilities from which waste/excreta has never been emptied or has been emptied and buried in a covered pit	75.8	55.4	66.2	68.6	45.0	47.0
WS.12	Safe containment of waste/excreta in improved sanitation facilities	6.2.1	Percentage of household population with improved sanitation facilities with waste/excreta safely contained in the last year	80.3	80.7	79.7	86.1	78.2	79.8
WS.13	Safely managed on-site sanitation	6.2.1	Percentage of household population with improved on-site sanitation facilities where waste is safely disposed of in situ (excluding shared and inadequately contained)	23.7	20.3	21.1	31.8	13.3	17.7
Equitable chance in life									
EQ.3	Population covered by social transfers	1.3.1	Percentage of household population living in households that received any type of social transfers and benefits in the last 3 months	37.7	36.5	37.8	31.1	48.6	29.6
EQ.5	Children in the households that received any type of social transfer	1.3.1	Percentage of children under age 18 living in households that received any type of social transfers in the last 3 months	39.3	39.2	38.9	33.7	51.2	32.8
EQ.6	School-related social transfers		Percentage of children and young people age 5-24 years currently attending school who received any type of school-related social transfers in the current/most recent academic year	18.9	18.8	17.0	15.5	29.8	14.0
EQ.704	Decision-making on reproductive health	5.6.1	Percentage of women age 15–49 years currently married and make their own informed decisions regarding sexual relations, contraceptive use, and reproductive health care	59	65.2	51.0	62.3	74.9	70.0
Blood testing									
LT.S15	Child anaemia		Percentage of children age 12-59 months with any anaemia (<11.0 g/dl)	43.9	33.3	28.7	42.3	31.9	33.0

Table 9: Dhaka and Chattogram City Corporation and District (excluding city corporations)

MICS INDICATOR		SDG	Definition	MICS 2025	District				
					Chattogram City Corporation	Chattogram District (excluding city corporation)	Dhaka North City Corporation	Dhaka South City Corporation	Dhaka District (excluding city corporation)
Sample coverage and characteristics of the respondents									
SR.1	Access to consistent sources of electricity	7.1.1	Percentage of household population with access to consistent sources of electricity	98.2	99.4	98.7	99.5	99.4	99.3
Thrive - Reproductive, maternal, newborn, and adult health									
TM.1.1	Total fertility rate		Total fertility rates (women age 15-49 years) for the three years preceding the survey	2.4	2.3	2.4	2.2	1.7	2.1
TM.5a	Antenatal care coverage	3.8.1	Percentage of women age 15-49 years with a live birth in the last 2 years who during the pregnancy of the most recent live birth were attended at least once by skilled health personnel	89.7	85.7	96.4	96.4	95.8	89.5
TM.6	Content of antenatal care		Percentage of women age 15-49 years with a live birth in the last 2 years who, during the pregnancy of the most recent live birth, at least once, had blood pressure measured and gave urine and blood samples as part of antenatal care	75.8	83.7	90.1	89.5	88.7	87.9
TM.8	Institutional deliveries		Percentage of women age 15-49 years with a live birth in the last 2 years whose most recent live birth was delivered in a health facility	71	68.6	82.3	78.3	80.1	82.4
TM.9	Skilled attendant at delivery	3.1.2	Percentage of women age 15-49 years with a live birth in the last 2 years whose most recent live birth was attended by skilled health personnel	77.7	79.1	83.9	87.2	87.9	86.7
TM.3	Contraceptive prevalence rate		Percentage of women age 15-49 years currently married who are using (or whose partner is using) a (modern or traditional) contraceptive method	58.2	60.1	47.1	62.3	70.9	65.0
TM.4	Need for family planning is satisfied with modern contraception	3.7.1 & 3.8.1	Percentage of women age 15-49 years currently married and have their need for family planning satisfied with modern contraceptive methods	73.5	73.5	60.8	78.6	82.7	78.1
TM.4a	Unmet need for family planning		Percentage of women age 15-49 years with unmet need for family planning	16.2	17.0	26.1	13.7	6.7	11.7
TM.11	Children are weighed at birth		Percentage of women age 15-49 years with a live birth in the last 2 years whose most recent live-born child was weighed at birth	73.4	70.8	85.6	79.8	85.9	83.8
TM.13	Post-natal health check for the newborn		Percentage of women age 15-49 years with a live birth in the last 2 years whose most recent live-born child received a health check while in a facility or at home following delivery, or a post-natal care visit within 2 days after delivery	72.8	78.1	86.3	83.8	87.8	55.3

MICS INDICATOR		SDG	Definition	MICS 2025	District				
					Chattogram City Corporation	Chattogram District (excluding city corporation)	Dhaka North City Corporation	Dhaka South City Corporation	Dhaka District (excluding city corporation)
TM.16	Delayed bathing		Percentage of women age 15-49 years with a live birth in the last 2 years whose most recent live-born child was first bathed more than 24 hours after birth	85.9	85.2	88.1	94.7	92.9	78.9
TM.20	Post-natal health check for the mother		Percentage of women age 15-49 years with a live birth in the last 2 years who received a health check while in a facility or at home following delivery, or a post-natal care visit within 2 days after delivery of their most recent live birth	70.5	78.6	86.6	86.1	86.9	51.8
Thrive - Child health, nutrition, and development									
TC.44a	Underweight prevalence		Percentage of children under age 5 who fall below minus two standard deviations (moderate and severe)	23	26.3	28.5	14.5	18.2	13.5
TC.51	Availability of playthings		Percentage of children under age 5 who play with two or more types of playthings	76.5	77.0	76.6	57.6	72.9	60.1
TC.53	Early childhood development index 2030	4.2.1	Percentage of children age 2-4 years who are developmentally on track in health, learning, and psychosocial well-being	70.9	79.1	80.8	91.8	75.1	80.2
TC.30	Children ever breastfed		Percentage of most recent live-born children to women with a live birth in the last 2 years who were ever breastfed	97.8	98.5	98.6	100.0	96.7	96.9
TC.48	Iodised salt consumption		Percentage of households with salt testing positive for any iodide/iodate among households in which salt was tested or where there was no salt	78.6	86.0	82.8	99.4	99.1	89.7
TC.705	Child food poverty		Percentage of children age 6–23 months who received foods from 4 or fewer of the 8 defined food groups during the previous day	64.8	69.5	66.7	56.0	44.2	64.2
Learn and acquire skills									
LN.2	Participation rate in organised learning (one year before the official primary entry age) (adjusted)	4.2.2	Percentage of children in the relevant age group (one year before the official primary school entry age) who are attending an early childhood education programme or primary school	80.1	71.2	94.4	77.0	74.1	74.3
LN.5a	Net attendance rate (adjusted)		Percentage of children of primary school age, currently attending primary, lower, or upper secondary school	85.1	75.2	83.9	75.3	76.2	80.9
LN.5b			Percentage of children of lower secondary school age, currently attending lower secondary school or higher	60.1	52.7	68.6	52.1	57.2	8.7
LN.5c			Percentage of children of upper secondary school age, currently attending upper secondary school or higher	50.8	44.5	52.5	54.0	55.8	44.8
LN.8a	Completion rate	4.1.2	Percentage of children age 3-5 years above the intended age for the last grade who have completed that grade: Primary school	83.7	30.4	58.2	59.4	53.5	32.5

MICS INDICATOR		SDG	Definition	MICS 2025	District				
					Chattogram City Corporation	Chattogram District (excluding city corporation)	Dhaka North City Corporation	Dhaka South City Corporation	Dhaka District (excluding city corporation)
LN.8b			Percentage of children age 3-5 years above the intended age for the last grade who have completed that grade: Lower secondary school	69.3	44.4	51.0	58.1	68.3	74.5
LN.8c			Percentage of children age 3-5 years above the intended age for the last grade who have completed that grade: Upper secondary school	43.9	32.6	40.7	49.3	51.1	54.2
LN.22a	Children with foundational reading and numeracy skills	4.1.1	Percentage of children who completed three foundational reading tasks for age 7-14 years	50.2	84.8	85.1	91.3	89.5	84.7
LN.22d			Percentage of children who completed four foundational numeracy tasks for age 7-14 years	39.2	77.8	76.7	90.8	88.6	85.0
LN.610a	Ownership of a mobile phone	5.b.1	Percentage of women age 15-49 years who own a mobile phone	72.2	21.6	20.0	58.2	37.0	40.4
LN.612a	Use of the internet	17.8.1	Percentage of women age 15-49 years who used the internet during the last 3 months	48.3	16.9	26.2	16.7	11.1	7.5
LN.613b	ICT skills	4.4.1	Percentage of women who have carried out at least one specific computer-related activity during the last 3 months: age 15-49	26	71.2	94.4	77.0	74.1	74.3
Protected from violence and exploitation									
PR.2	Violent discipline	16.2.1	Percentage of children age 1-14 years who experienced any physical punishment and/or psychological aggression by adult household population in the past one month	85.7	90.6	89.7	84.7	78.0	85.3
PR.4b	Child marriage	5.3.1	Percentage of women age 20-24 years who were first married before age 18	47.2	32.0	26.9	37.9	34.7	47.5
PR.5	Young people age 15-19 years are currently married		Percentage of women age 15-19 years who currently are married	38.9	33.3	27.1	33.6	27.0	45.2
PR.1	Birth registration	16.9.1	Percentage of children under age 5 whose births are registered with a civil authority	59.2	25.7	53.7	43.7	38.4	44.6
PR.15	Attitudes towards domestic violence		Percentage of women age 15-49 years who state that a husband is justified in hitting or beating his wife in at least one of the following circumstances: (1) she goes out without telling him, (2) she neglects the children, (3) she argues with him, (4) she refuses sex with him, (5) she burns the food	26.6	28.1	28.6	13.2	13.6	10.6
Live in a safe and clean environment									
WS.1	Use of improved drinking water sources		Percentage of household population using improved sources of drinking water	99	99.6	99.9	99.9	97.1	100.0

MICS INDICATOR		SDG	Definition	MICS 2025	District				
					Chattogram City Corporation	Chattogram District (excluding city corporation)	Dhaka North City Corporation	Dhaka South City Corporation	Dhaka District (excluding city corporation)
WS.2	Use of at least basic drinking water services	1.4.1 & 6.1.1	Percentage of household population using improved sources of drinking water either on premises (within their dwelling/yard/plot) or within 30 30-minute round-trip collection time	98.6	98.9	98.8	99.9	96.8	100.0
WS.2a	Use of improved water sources on premises	6.1.1	Percentage of household population using improved sources of drinking water on premises (within their dwelling/yard/plot)	85.9	82.3	77.7	96.7	88.4	97.7
WS.2b	Use of an improved water source with water available when needed	6.1.1	Percentage of household population with an improved water source with sufficient drinking water available when needed in the last month	89.8	73.3	93.9	95.0	92.4	99.1
WS.3a	Availability of drinking water in the last month	6.1.1	Percentage of household population with a water source with sufficient drinking water available when needed in the last month	90.7	73.7	94.0	95.1	95.2	99.1
WS.7	Handwashing facility with water and soap at home	1.4.1 & 6.2.1	Percentage of household population with a handwashing facility at home where water and soap or detergent are present	68.6	80.5	86.5	93.2	98.6	96.4
WS.8	Use of improved sanitation facilities		Percentage of household population using improved sanitation facilities	91.7	81.0	82.1	84.1	84.0	82.4
WS.9	Use of basic sanitation services	1.4.1 & 3.8.1 & 6.2.1	Percentage of household population using improved sanitation facilities that are not shared with other households	72.9	58.1	76.7	64.6	75.1	75.3
WS.10	Safe disposal in situ of waste/excreta from improved on-site sanitation facilities	6.2.1	Percentage of household population with improved on-site sanitation facilities from which waste/excreta has never been emptied or has been emptied and buried in a covered pit	75.8	23.9	67.5	44.3	4.3	45.8
WS.12	Safe containment of waste/excreta in improved sanitation facilities	6.2.1	Percentage of household population with improved sanitation facilities with waste/excreta safely contained in the last year	80.3	76.9	78.2	75.0	68.5	67.2
WS.13	Safely managed on-site sanitation	6.2.1	Percentage of household population with improved on-site sanitation facilities where waste is safely disposed of in situ (excluding shared and inadequately contained)	23.7	10.8	26.7	2.2	0.3	19.5
Equitable chance in life									
EQ.3	Population covered by social transfers	1.3.1	Percentage of household population living in households that received any type of social transfers and benefits in the last 3 months	37.7	15.8	38.6	19.3	13.7	11.8

MICS INDICATOR		SDG	Definition	MICS 2025	District				
					Chattogram City Corporation	Chattogram District (excluding city corporation)	Dhaka North City Corporation	Dhaka South City Corporation	Dhaka District (excluding city corporation)
EQ.5	Children in the households that received any type of social transfer	1.3.1	Percentage of children under age 18 living in households that received any type of social transfers in the last 3 months	39.3	18.2	41.9	18.8	12.4	11.7
EQ.6	School-related social transfers		Percentage of children and young people age 5-24 years currently attending school who received any type of school-related social transfers in the current/most recent academic year	18.9	12.2	25.0	4.8	4.6	5.2
EQ.704	Decision-making on reproductive health	5.6.1	Percentage of women age 15–49 years currently married and make their own informed decisions regarding sexual relations, contraceptive use, and reproductive health care	59	65.6	66.5	51.8	62.9	65.6
Blood testing									
LT.S15	Child anaemia		Percentage of children age 12-59 months with any anaemia (<11.0 g/dl)	43.9	39.1	39.3	40.7	51.1	45.9

[This page intentionally kept blank]

Selected Indicators: Estimates Table and Map

How to Read and Interpret the Maps and District Rankings

The mapping section presents the geographic distribution of 52 selected MICS 2025 indicators across the districts of Bangladesh. The maps are designed to complement the district-level statistical tables by translating survey estimates into an easily interpretable spatial format. While the tables provide the numerical values for each district, the maps allow users to identify geographic patterns, concentrations, disparities and differences between districts at a glance. The selected indicators cover key dimensions of the well-being of children, adolescents, women and households and were chosen according to the criteria described earlier in this report. The mapping exercise therefore provides a spatial perspective on MICS 2025 findings and supports the identification of areas that may require greater policy attention, programme targeting or further investigation.

How to read the maps

Each map represents the MICS 2025 estimate for one indicator at district level. District boundaries are shown to provide geographic reference, while the colour shading represents the magnitude of the indicator. The legend presents the range of values divided into five classes, from the lower to the higher end of the observed district estimates. Generally, lighter and darker shades are interpreted according to the direction indicated by the legend rather than as inherently "good" or "bad". For example, a higher value may represent better coverage for an indicator such as access to electricity or basic sanitation, whereas a higher value may indicate a less favourable situation for indicators such as stunting, child mortality or certain forms of deprivation. Users should therefore first read the indicator title, definition, unit of measurement and legend before interpreting the colour pattern.

The maps are intended primarily to show relative geographic variation, rather than to imply that neighbouring districts necessarily have statistically different estimates. Differences in colour can reflect differences in the estimated values, but they should be interpreted together with the sampling-error information provided in the report. MICS 2025 is a sample survey, and district estimates are therefore subject to sampling uncertainty. The report provides standard errors, coefficients of variation, confidence intervals and unweighted denominators for selected indicators. Consequently, a small numerical difference between two districts should not automatically be interpreted as a meaningful difference, particularly where the estimates have relatively large sampling errors.

District rankings

To facilitate quick comparison, each map also presents the 10 districts with the highest and the 10 districts with the lowest estimated values for the respective indicator. The rankings were prepared by ordering the district-level MICS 2025 estimates for each indicator from highest to lowest and identifying the corresponding top and bottom 10 districts. The ranking is therefore indicator-specific and should not be interpreted as an overall ranking of district development, well-being or performance.

The interpretation of a "high" or "low" ranking depends on the nature of the indicator. For indicators where a higher value generally represents greater coverage or a more favourable outcome, such as access to electricity, a district appearing among the highest-ranked districts may indicate relatively better performance. Conversely, for indicators representing adverse outcomes, such as mortality, stunting or certain forms of deprivation, a higher value may indicate a greater level of concern. For this reason, the ranking tables should always be read together with the indicator definition and measurement unit.

The rankings are intended as a descriptive tool for identifying relative positions, not as a statistical league table. In particular, a district ranked first should not automatically be considered statistically different from a district ranked second or third. Where estimates are close or sampling uncertainty is substantial, apparent differences in rank may not represent meaningful differences in the underlying population. The report therefore recommends that district rankings be considered alongside the corresponding estimates, confidence intervals, coefficients of variation and unweighted sample counts. Maps and rankings are provided only for indicators with an RME of 25 percent or less in all districts. In the statistical tables, estimates with an RME greater than 25 percent are marked with ** and should be interpreted with caution.

Using maps for planning and policy interpretation

The maps should be used to identify where disparities occur, which districts appear relatively better or worse off, and where further investigation or targeted intervention may be warranted. They are particularly useful when examined together with the accompanying district tables and, where available, the 2019 estimates. Comparison across MICS rounds can help identify

changes over time, while the spatial distribution of the 2025 estimates can reveal whether improvements or challenges are concentrated in particular parts of the country. However, the maps should not be interpreted as establishing causal relationships. Geographic differences may reflect a combination of socioeconomic, demographic, environmental, service-access and other factors that are not directly measured by a single indicator.

Finally, the maps provide a visual summary of survey evidence rather than a substitute for the underlying statistics. Users are encouraged to consult the accompanying district tables for exact values and the sampling-error tables for information on statistical precision. The maps, rankings and tables should ideally be considered together, alongside administrative data, programme information, local knowledge and other relevant evidence, when making decisions about resource allocation, programme targeting and district-level planning. This approach is consistent with the overall purpose of the District Atlas, which is to support evidence-based local planning, programme monitoring and prioritisation.

Note: District rankings are based on the estimated MICS 2025 values and are intended to facilitate descriptive comparison. They do not constitute a composite ranking of districts and should not be interpreted as evidence of statistically significant differences between ranked districts. Users should consult the corresponding sampling-error tables when making detailed comparisons.

MICS Indicator SR.1: Access to Consistent Sources of Electricity

Percentage of household population with access to consistent sources of electricity

Division/District Name	Estimation in 2025
Barishal Division	**97.72**
Barguna	96.92
Barishal	99.29
Bhola	96.69
Jhalokati	97.67
Patuakhali	96.21
Pirojpur	99.12
Chattogram Division	**96.82**
Bandarban	72.81
Brahmanbaria	98.86
Chandpur	98.81
Chattogram	99.00
Cumilla	99.63
Cox's Bazar	95.94
Feni	99.84
Khagrachhari	52.75
Lakshmipur	98.86
Noakhali	97.44
Rangamati	53.27
Dhaka Division	**99.21**
Dhaka	99.40
Faridpur	97.86
Gazipur	98.95
Gopalganj	98.79
Kishoreganj	98.92
Madaripur	99.03
Manikganj	99.04
Munshiganj	99.78
Narayanganj	100.00
Narsingdi	99.82
Rajbari	98.78
Shariatpur	99.58
Tangail	98.89
Khulna Division	**98.77**
Bagerhat	98.03
Chuadanga	99.88

Division/District Name	Estimation in 2025
Jashore	98.63
Jhenaidah	99.56
Khulna	99.27
Kushtia	98.96
Magura	98.23
Meherpur	98.82
Narail	99.26
Satkhira	97.41
Mymensingh Division	**98.60**
Jamalpur	97.86
Mymensingh	98.84
Netrakona	98.78
Sherpur	98.82
Rajshahi Division	**98.47**
Bogura	98.24
Joypurhat	98.73
Naogaon	97.68
Natore	98.60
Chapainawabganj	96.34
Pabna	99.25
Rajshahi	99.05
Sirajganj	99.39
Rangpur Division	**97.28**
Dinajpur	98.04
Gaibandha	97.17
Kurigram	97.57
Lalmonirhat	92.08
Nilphamari	93.90
Panchagarh	99.16
Rangpur	99.10
Thakurgaon	99.52
Sylhet Division	**98.87**
Habiganj	99.21
Moulvibazar	99.29
Sunamganj	97.81
Sylhet	99.15

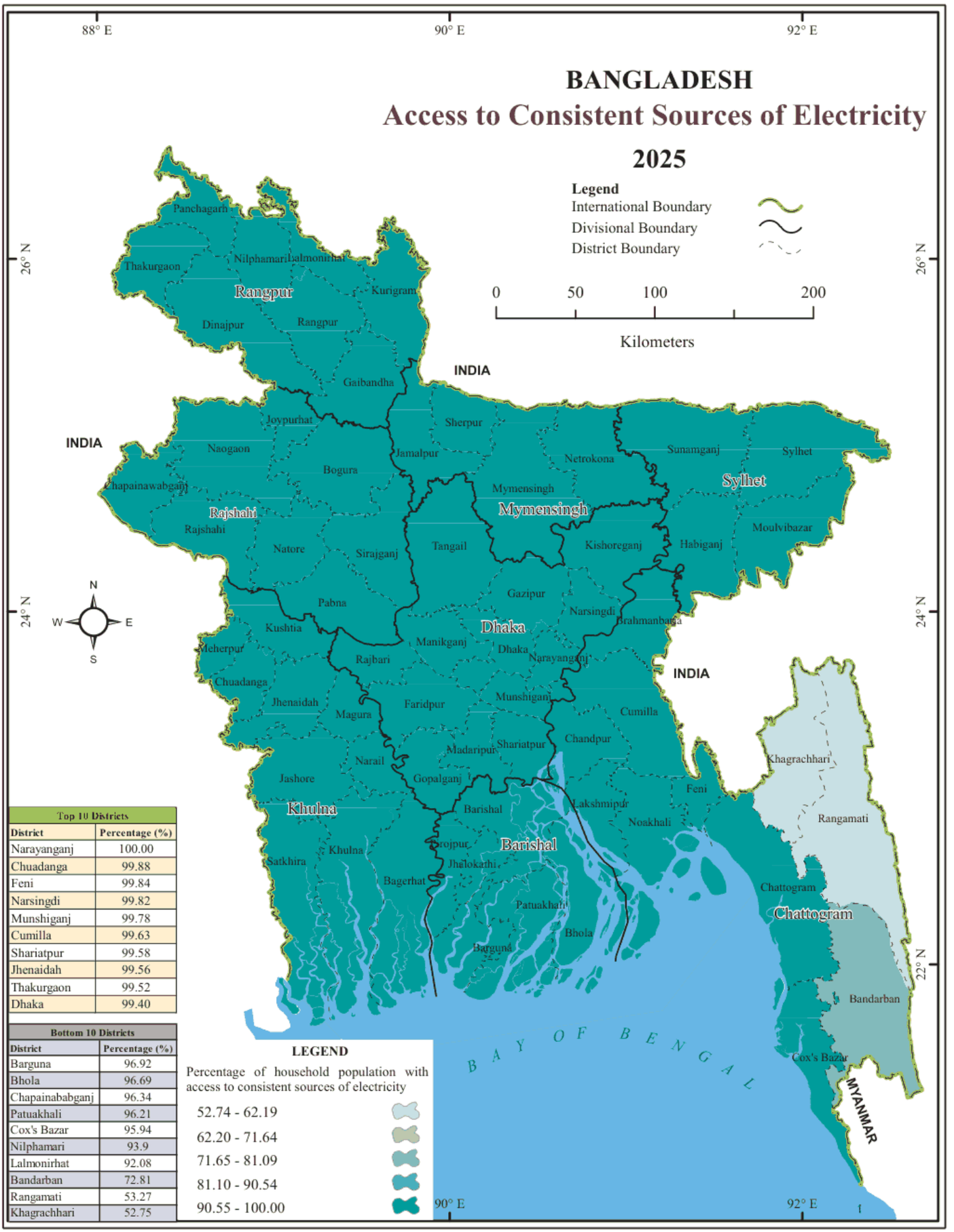

Top 10 Districts	
District	Percentage (%)
Narayanganj	100.00
Chuadanga	99.88
Feni	99.84
Narsingdi	99.82
Munshiganj	99.78
Cumilla	99.63
Shariatpur	99.58
Jhenaidah	99.56
Thakurgaon	99.52
Dhaka	99.40

Bottom 10 Districts	
District	Percentage (%)
Barguna	96.92
Bhola	96.69
Chapainababganj	96.34
Patuakhali	96.21
Cox's Bazar	95.94
Nilphamari	93.9
Lalmonirhat	92.08
Bandarban	72.81
Rangamati	53.27
Khagrachhari	52.75

Source: MICS, 2025

MICS Indicator TM.1.1: Total Fertility Rate

Total fertility rate (women age 15-49 years) for the three years preceding the survey

Division/District Name	Estimation in 2025
Barishal Division	**2.60**
Barguna	2.30
Barishal	2.90
Bhola	3.50
Jhalokati	2.10
Patuakhali	2.10
Pirojpur	2.10
Chattogram Division	**2.50**
Bandarban	2.40
Brahmanbaria	2.80
Chandpur	2.30
Chattogram	2.40
Cumilla	2.50
Cox's Bazar	2.50
Feni	2.50
Khagrachhari	2.00
Lakshmipur	2.90
Noakhali	3.00
Rangamati	2.00
Dhaka Division	**2.20**
Dhaka	2.00
Faridpur	2.10
Gazipur	1.90
Gopalganj	2.00
Kishoreganj	2.20
Madaripur	3.30
Manikganj	1.80
Munshiganj	2.30
Narayanganj	2.00
Narsingdi	2.30
Rajbari	1.70
Shariatpur	2.30
Tangail	2.50
Khulna Division	**2.00**
Bagerhat	1.50
Chuadanga	2.10
Jashore	1.70
Jhenaidah	2.30
Khulna	2.40
Kushtia	1.80
Magura	2.10
Meherpur	1.90
Narail	2.40
Satkhira	2.00
Mymensingh Division	**2.40**
Jamalpur	2.20
Mymensingh	2.50
Netrakona	2.50
Sherpur	2.80
Rajshahi Division	**2.20**
Bogura	2.50
Joypurhat	2.10
Naogaon	1.70
Natore	2.60
Chapainawabganj	2.10
Pabna	2.30
Rajshahi	1.90
Sirajganj	2.30
Rangpur Division	**2.30**
Dinajpur	2.10
Gaibandha	2.80
Kurigram	2.30
Lalmonirhat	2.30
Nilphamari	2.60
Panchagarh	2.20
Rangpur	2.10
Thakurgaon	2.10
Sylhet Division	**2.40**
Habiganj	2.50
Moulvibazar	2.30
Sunamganj	2.90
Sylhet	2.10

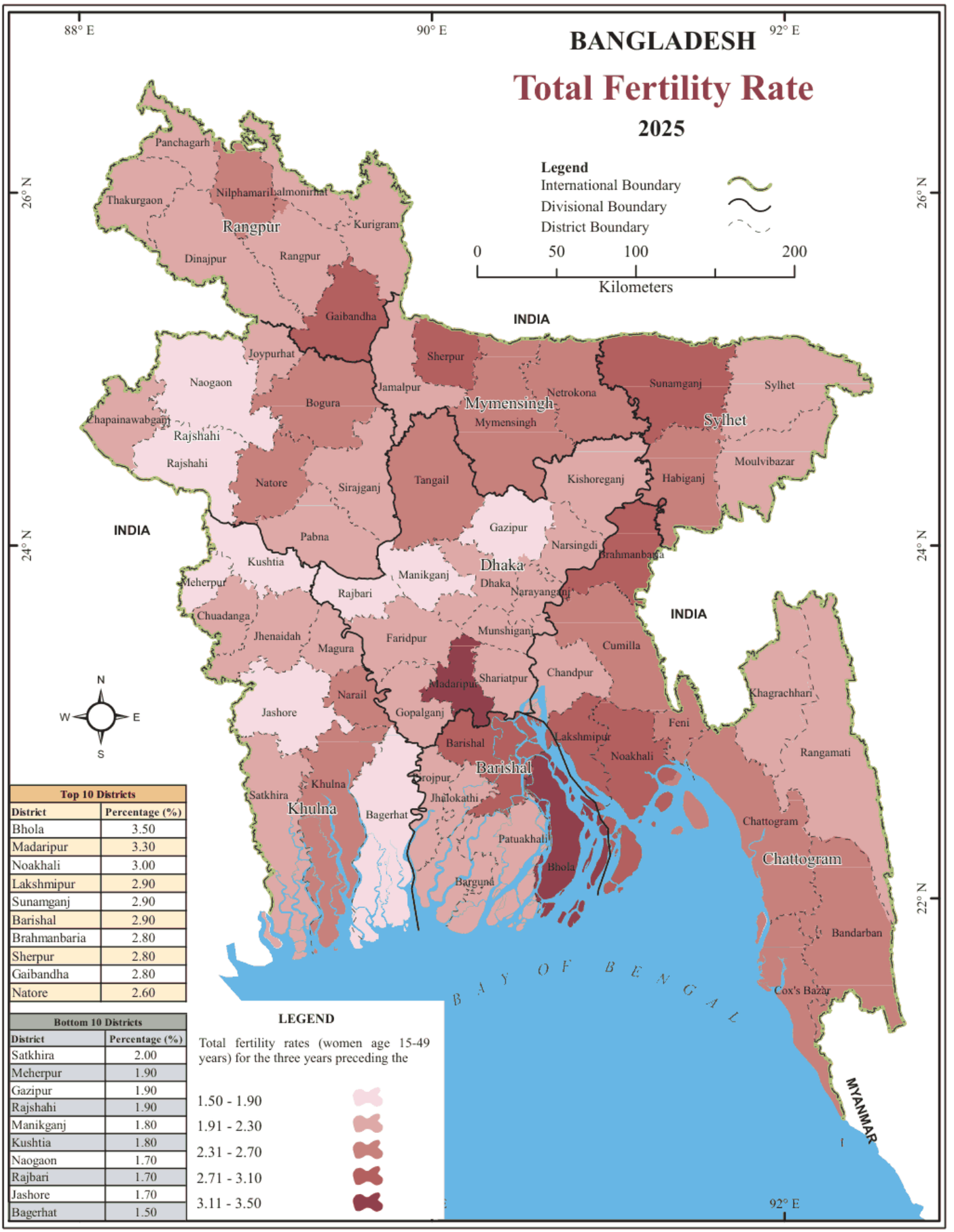

Top 10 Districts	
District	Percentage (%)
Bhola	3.50
Madaripur	3.30
Noakhali	3.00
Lakshmipur	2.90
Sunamganj	2.90
Barishal	2.90
Brahmanbaria	2.80
Sherpur	2.80
Gaibandha	2.80
Natore	2.60

Bottom 10 Districts	
District	Percentage (%)
Satkhira	2.00
Meherpur	1.90
Gazipur	1.90
Rajshahi	1.90
Manikganj	1.80
Kushtia	1.80
Naogaon	1.70
Rajbari	1.70
Jashore	1.70
Bagerhat	1.50

LEGEND

Total fertility rates (women age 15-49 years) for the three years preceding the

1.50 - 1.90
1.91 - 2.30
2.31 - 2.70
2.71 - 3.10
3.11 - 3.50

Source: MICS, 2025

MICS Indicator TM.5a: Antenatal Care Coverage

Percentage of women age 15-49 years with a live birth in the last 2 years who during the pregnancy of the most recent live birth were attended at least once by skilled health personnel

Division/District Name	Estimation	
	2019	2025
Barishal Division	**71.30**	**88.66**
Barguna	74.30	91.10
Barishal	62.50	87.34
Bhola	65.50	81.18
Jhalokati	81.80	92.54
Patuakhali	76.90	96.92
Pirojpur	78.50	92.98
Chattogram Division	**76.30**	**92.12**
Bandarban	34.90	78.40
Brahmanbaria	81.70	96.87
Chandpur	64.40	94.14
Chattogram	86.20	92.10
Cumilla	85.90	93.24
Cox's Bazar	59.90	91.00
Feni	92.10	97.02
Khagrachhari	50.10	66.90
Lakshmipur	63.40	94.37
Noakhali	72.00	88.44
Rangamati	50.20	65.92
Dhaka Division	**83.20**	**92.19**
Dhaka	95.80	93.60
Faridpur	68.90	88.63
Gazipur	86.70	95.66
Gopalganj	74.80	76.95
Kishoreganj	79.80	90.49
Madaripur	59.30	96.18
Manikganj	81.00	87.23
Munshiganj	86.40	95.31
Narayanganj	84.20	91.33
Narsingdi	70.50	92.28
Rajbari	81.40	89.21
Shariatpur	65.30	84.59
Tangail	80.80	94.24
Khulna Division	**85.40**	**90.98**
Bagerhat	72.40	90.30
Chuadanga	88.60	92.48

Division/District Name	Estimation	
	2019	2025
Jashore	90.10	91.73
Jhenaidah	85.10	90.16
Khulna	82.20	84.08
Kushtia	91.90	97.24
Magura	79.10	96.53
Meherpur	92.90	94.57
Narail	77.60	88.59
Satkhira	89.40	90.56
Mymensingh Division	**63.90**	**88.08**
Jamalpur	58.60	81.03
Mymensingh	71.80	94.52
Netrakona	56.80	88.24
Sherpur	51.90	74.30
Rajshahi Division	**73.10**	**87.82**
Bogura	76.10	92.72
Joypurhat	81.40	90.62
Naogaon	91.10	76.68
Natore	80.70	86.32
Chapainawabganj	66.80	77.59
Pabna	69.20	91.99
Rajshahi	85.30	89.58
Sirajganj	49.30	91.32
Rangpur Division	**67.30**	**82.72**
Dinajpur	70.60	91.55
Gaibandha	61.30	79.42
Kurigram	64.70	71.87
Lalmonirhat	62.50	79.29
Nilphamari	69.60	78.16
Panchagarh	67.20	82.68
Rangpur	70.40	85.37
Thakurgaon	71.60	91.81
Sylhet Division	**63.10**	**87.00**
Habiganj	64.70	94.89
Moulvibazar	68.80	84.45
Sunamganj	56.10	81.13
Sylhet	65.60	87.02

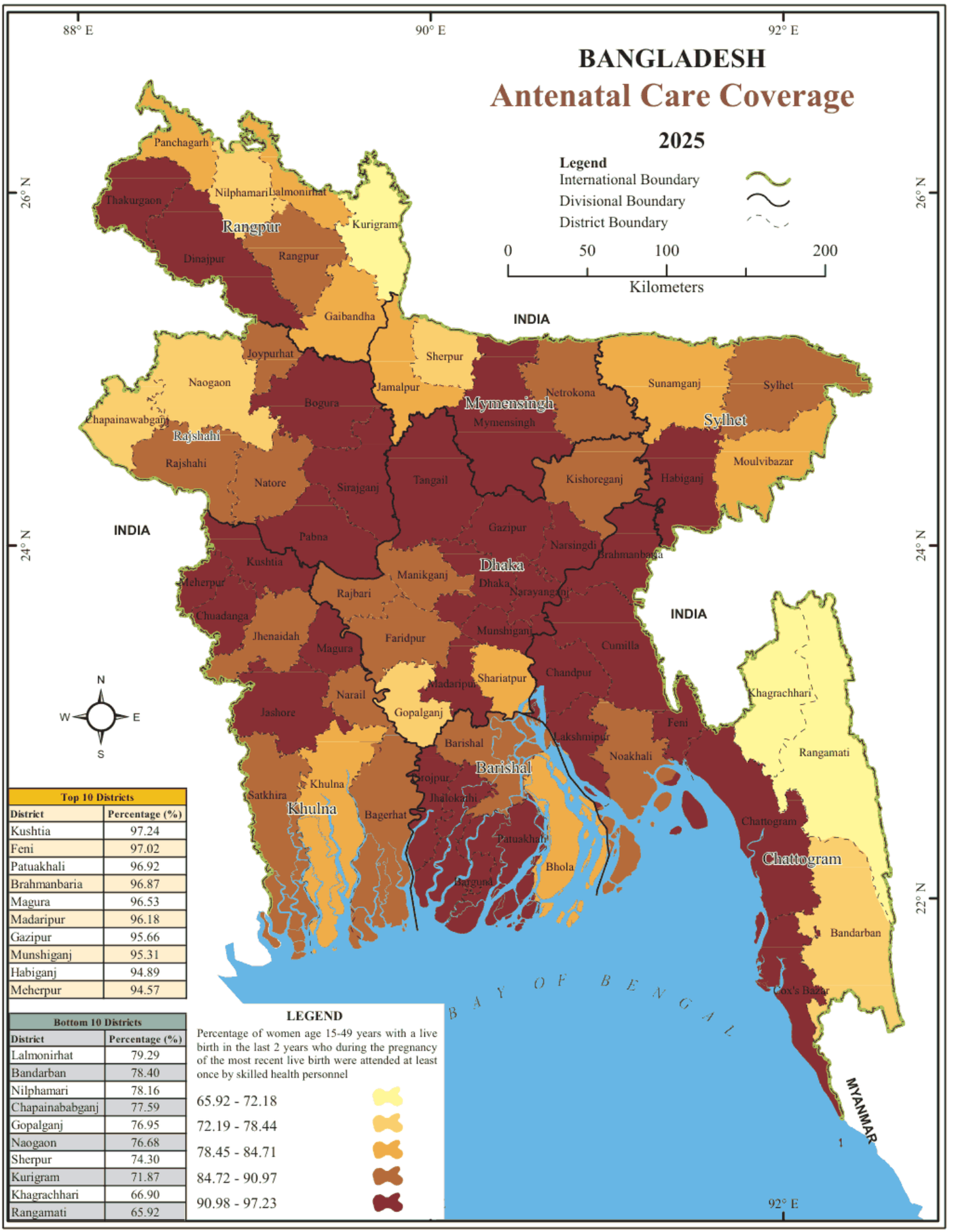

Top 10 Districts	
District	Percentage (%)
Kushtia	97.24
Feni	97.02
Patuakhali	96.92
Brahmanbaria	96.87
Magura	96.53
Madaripur	96.18
Gazipur	95.66
Munshiganj	95.31
Habiganj	94.89
Meherpur	94.57

Bottom 10 Districts	
District	Percentage (%)
Lalmonirhat	79.29
Bandarban	78.40
Nilphamari	78.16
Chapainababganj	77.59
Gopalganj	76.95
Naogaon	76.68
Sherpur	74.30
Kurigram	71.87
Khagrachhari	66.90
Rangamati	65.92

LEGEND

Percentage of women age 15-49 years with a live birth in the last 2 years who during the pregnancy of the most recent live birth were attended at least once by skilled health personnel

- 65.92 - 72.18
- 72.19 - 78.44
- 78.45 - 84.71
- 84.72 - 90.97
- 90.98 - 97.23

Source: MICS, 2025

MICS Indicator TM.6: Content of Antenatal Care

Percentage of women age 15-49 years with a live birth in the last 2 years who, during the pregnancy of the most recent live birth, at least once, had blood pressure measured and gave urine and blood samples as part of antenatal care

Division/District Name	Estimation in 2025
Barishal Division	**79.38**
Barguna	82.08
Barishal	82.09
Bhola	68.72
Jhalokati	86.21
Patuakhali	83.87
Pirojpur	84.75
Chattogram Division	**77.13**
Bandarban	55.50
Brahmanbaria	66.26
Chandpur	79.20
Chattogram	87.60
Cumilla	79.13
Cox's Bazar	78.11
Feni	87.64
Khagrachhari	65.68
Lakshmipur	65.54
Noakhali	68.71
Rangamati	62.93
Dhaka Division	**80.07**
Dhaka	88.70
Faridpur	78.89
Gazipur	80.79
Gopalganj	59.10
Kishoreganj	61.95
Madaripur	83.98
Manikganj	90.28
Munshiganj	92.12
Narayanganj	81.03
Narsingdi	65.97
Rajbari	74.55
Shariatpur	73.32
Tangail	77.94
Khulna Division	**77.76**
Bagerhat	79.67
Chuadanga	74.41
Jashore	78.03
Jhenaidah	72.19
Khulna	79.04
Kushtia	76.45
Magura	80.22
Meherpur	89.12
Narail	75.90
Satkhira	80.25
Mymensingh Division	**66.00**
Jamalpur	49.75
Mymensingh	73.80
Netrakona	72.08
Sherpur	54.74
Rajshahi Division	**71.65**
Bogura	85.72
Joypurhat	91.56
Naogaon	76.94
Natore	68.29
Chapainawabganj	52.83
Pabna	70.34
Rajshahi	78.05
Sirajganj	55.55
Rangpur Division	**70.61**
Dinajpur	77.50
Gaibandha	75.12
Kurigram	56.07
Lalmonirhat	55.40
Nilphamari	59.07
Panchagarh	76.56
Rangpur	77.68
Thakurgaon	87.11
Sylhet Division	**75.54**
Habiganj	75.02
Moulvibazar	72.39
Sunamganj	70.08
Sylhet	82.57

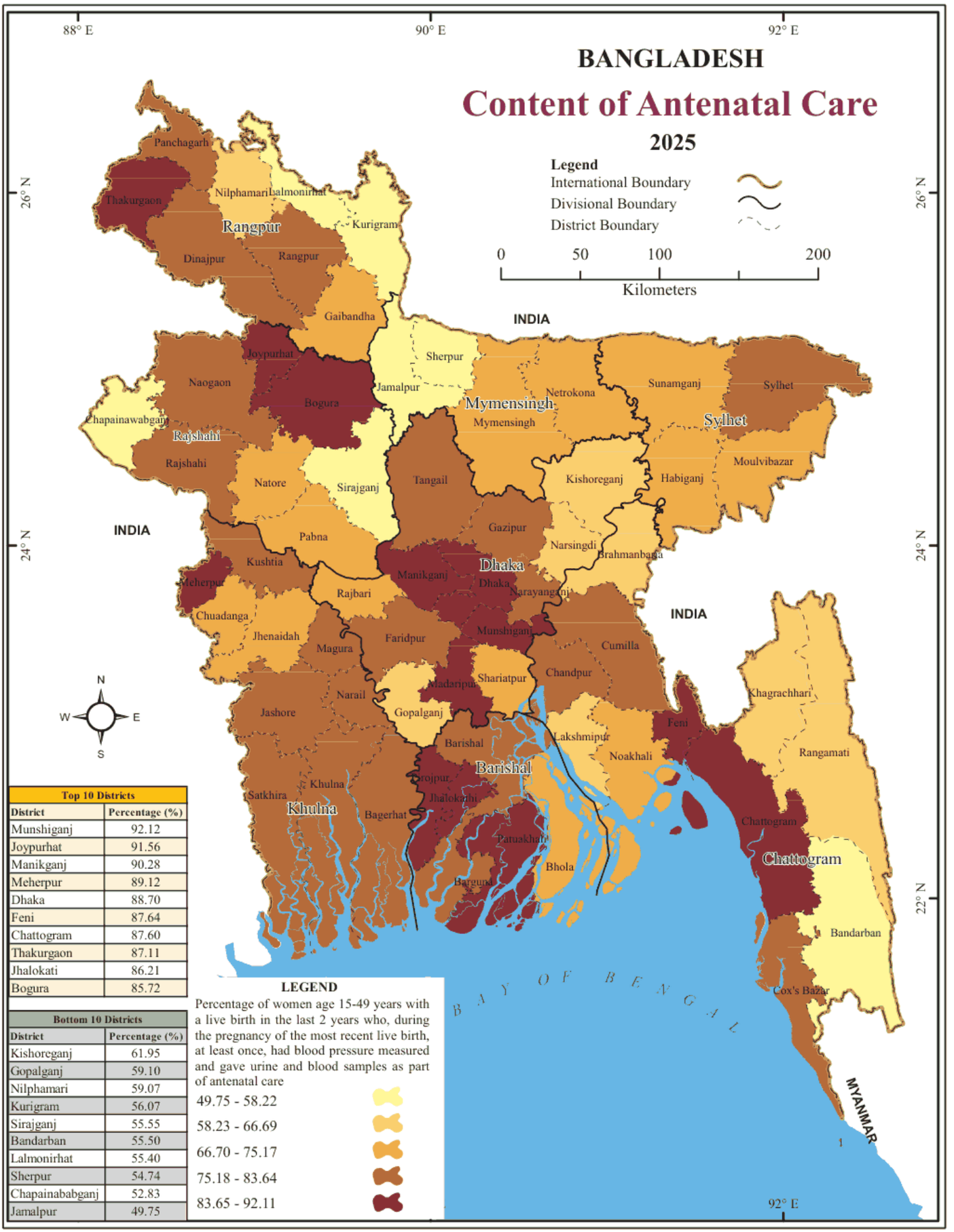

Top 10 Districts	
District	Percentage (%)
Munshiganj	92.12
Joypurhat	91.56
Manikganj	90.28
Meherpur	89.12
Dhaka	88.70
Feni	87.64
Chattogram	87.60
Thakurgaon	87.11
Jhalokati	86.21
Bogura	85.72

Bottom 10 Districts	
District	Percentage (%)
Kishoreganj	61.95
Gopalganj	59.10
Nilphamari	59.07
Kurigram	56.07
Sirajganj	55.55
Bandarban	55.50
Lalmonirhat	55.40
Sherpur	54.74
Chapainababganj	52.83
Jamalpur	49.75

LEGEND

Percentage of women age 15-49 years with a live birth in the last 2 years who, during the pregnancy of the most recent live birth, at least once, had blood pressure measured and gave urine and blood samples as part of antenatal care

- 49.75 - 58.22
- 58.23 - 66.69
- 66.70 - 75.17
- 75.18 - 83.64
- 83.65 - 92.11

Source: MICS, 2025

MICS Indicator TM.9: Skilled Attendant at Delivery

Percentage of women age 15-49 years with a live birth in the last 2 years whose most recent live birth was attended by skilled health personnel

Division/District Name	Estimation	
	2019	2025
Barishal Division	**45.10**	**74.83**
Barguna	36.90	67.29
Barishal	50.00	82.99
Bhola	35.30	66.03
Jhalokati	66.90	81.03
Patuakhali	38.40	73.23
Pirojpur	59.20	80.67
Chattogram Division	**57.90**	**76.15**
Bandarban	18.70	49.30
Brahmanbaria	51.30	69.85
Chandpur	59.20	82.55
Chattogram	79.10	82.00
Cumilla	62.90	81.20
Cox's Bazar	33.80	67.31
Feni	71.70	88.58
Khagrachhari	27.10	56.42
Lakshmipur	49.80	67.79
Noakhali	47.10	71.69
Rangamati	28.80	44.10
Dhaka Division	**66.20**	**80.91**
Dhaka	79.90	87.20
Faridpur	65.70	83.77
Gazipur	63.60	73.45
Gopalganj	71.00	80.20
Kishoreganj	49.30	68.69
Madaripur	52.50	88.90
Manikganj	71.30	78.82
Munshiganj	72.20	93.07
Narayanganj	62.40	78.30
Narsingdi	58.70	77.21
Rajbari	54.60	85.52
Shariatpur	45.30	67.79
Tangail	64.00	82.91
Khulna Division	**76.70**	**88.46**
Bagerhat	65.20	91.76
Chuadanga	81.30	96.92

Division/District Name	Estimation	
	2019	2025
Jashore	78.20	83.60
Jhenaidah	78.70	92.64
Khulna	72.30	84.03
Kushtia	79.90	91.25
Magura	66.90	89.36
Meherpur	93.10	96.36
Narail	66.20	77.09
Satkhira	86.70	88.22
Mymensingh Division	**37.00**	**68.28**
Jamalpur	28.20	53.40
Mymensingh	43.60	78.63
Netrakona	37.80	63.35
Sherpur	20.00	59.10
Rajshahi Division	**60.50**	**83.36**
Bogura	61.50	82.13
Joypurhat	72.30	90.49
Naogaon	74.80	90.00
Natore	66.60	86.41
Chapainawabganj	55.40	74.81
Pabna	48.50	83.32
Rajshahi	82.20	87.78
Sirajganj	39.50	78.78
Rangpur Division	**57.50**	**73.85**
Dinajpur	71.70	84.17
Gaibandha	55.40	70.75
Kurigram	39.30	51.38
Lalmonirhat	46.80	63.44
Nilphamari	55.90	76.85
Panchagarh	51.50	77.14
Rangpur	70.30	75.82
Thakurgaon	56.90	91.93
Sylhet Division	**48.40**	**64.35**
Habiganj	43.90	70.06
Moulvibazar	56.50	65.77
Sunamganj	43.50	53.68
Sylhet	51.40	67.52

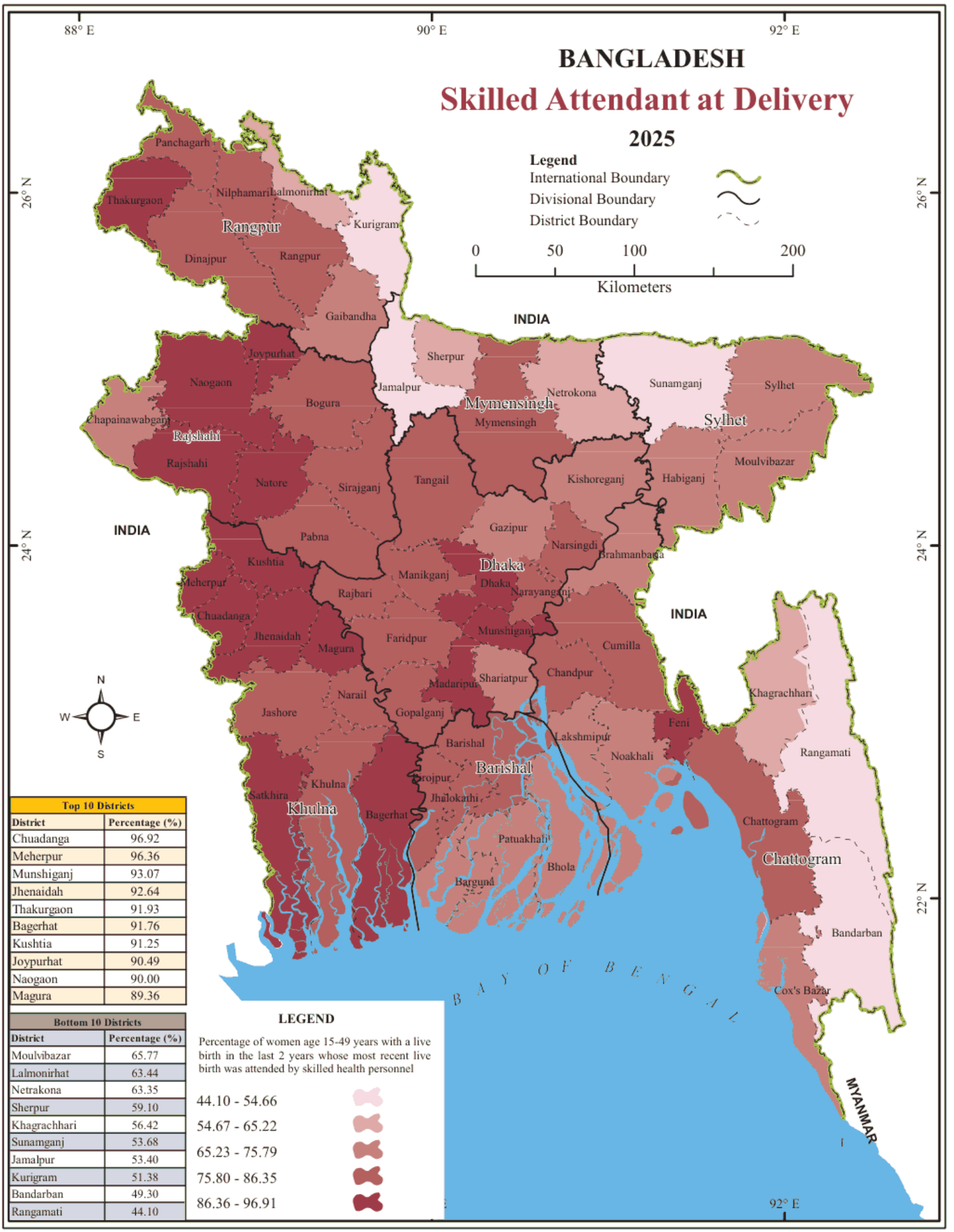

Top 10 Districts	
District	Percentage (%)
Chuadanga	96.92
Meherpur	96.36
Munshiganj	93.07
Jhenaidah	92.64
Thakurgaon	91.93
Bagerhat	91.76
Kushtia	91.25
Joypurhat	90.49
Naogaon	90.00
Magura	89.36

Bottom 10 Districts	
District	Percentage (%)
Moulvibazar	65.77
Lalmonirhat	63.44
Netrakona	63.35
Sherpur	59.10
Khagrachhari	56.42
Sunamganj	53.68
Jamalpur	53.40
Kurigram	51.38
Bandarban	49.30
Rangamati	44.10

LEGEND

Percentage of women age 15-49 years with a live birth in the last 2 years whose most recent live birth was attended by skilled health personnel

- 44.10 - 54.66
- 54.67 - 65.22
- 65.23 - 75.79
- 75.80 - 86.35
- 86.36 - 96.91

Source: MICS, 2025

MICS Indicator TM.3: Contraceptive Prevalence Rate

Percentage of women age 15-49 years currently married who are using (or whose partner is using) a (modern or traditional) contraceptive method

Division/District Name	Estimation in 2025
Barishal Division	**55.69**
Barguna	59.03
Barishal	47.48
Bhola	59.84
Jhalokati	50.97
Patuakhali	64.21
Pirojpur	52.20
Chattogram Division	**48.84**
Bandarban	59.95
Brahmanbaria	37.16
Chandpur	48.36
Chattogram	52.10
Cumilla	44.14
Cox's Bazar	55.49
Feni	48.43
Khagrachhari	56.95
Lakshmipur	49.84
Noakhali	51.64
Rangamati	60.43
Dhaka Division	**59.60**
Dhaka	65.40
Faridpur	56.43
Gazipur	64.25
Gopalganj	54.36
Kishoreganj	46.84
Madaripur	55.99
Manikganj	55.00
Munshiganj	48.98
Narayanganj	66.50
Narsingdi	48.75
Rajbari	58.82
Shariatpur	51.34
Tangail	56.06
Khulna Division	**58.71**
Bagerhat	61.82
Chuadanga	59.29
Jashore	54.97
Jhenaidah	54.47
Khulna	60.68
Kushtia	59.96
Magura	58.27
Meherpur	53.72
Narail	56.13
Satkhira	64.25
Mymensingh Division	**62.17**
Jamalpur	63.99
Mymensingh	59.15
Netrakona	66.58
Sherpur	65.84
Rajshahi Division	**63.07**
Bogura	63.49
Joypurhat	66.02
Naogaon	68.00
Natore	68.08
Chapainawabganj	55.43
Pabna	60.66
Rajshahi	60.86
Sirajganj	63.40
Rangpur Division	**67.32**
Dinajpur	69.66
Gaibandha	67.14
Kurigram	67.66
Lalmonirhat	62.88
Nilphamari	64.19
Panchagarh	73.06
Rangpur	67.38
Thakurgaon	66.19
Sylhet Division	**51.28**
Habiganj	48.82
Moulvibazar	47.67
Sunamganj	55.59
Sylhet	52.23

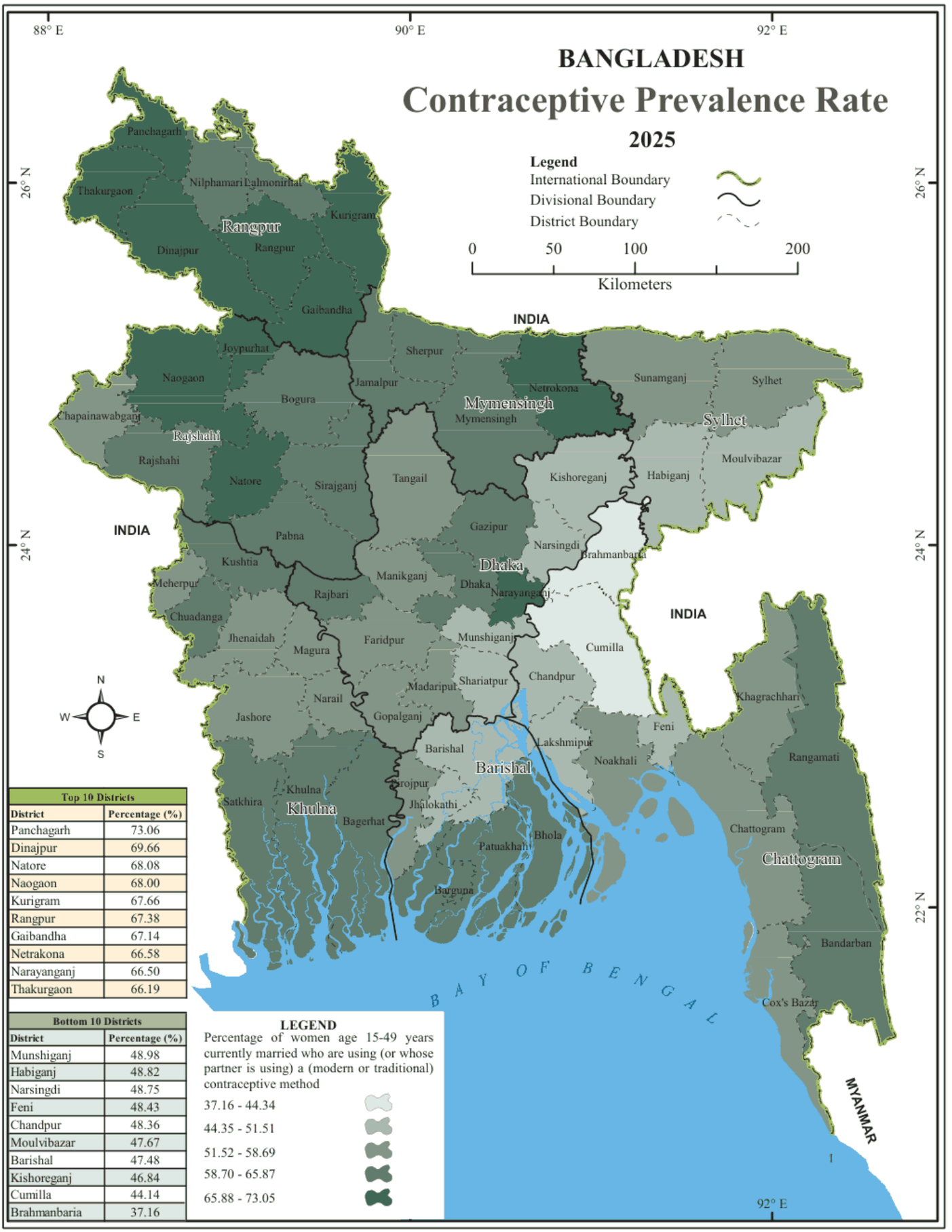

Top 10 Districts	
District	**Percentage (%)**
Panchagarh	73.06
Dinajpur	69.66
Natore	68.08
Naogaon	68.00
Kurigram	67.66
Rangpur	67.38
Gaibandha	67.14
Netrakona	66.58
Narayanganj	66.50
Thakurgaon	66.19

Bottom 10 Districts	
District	**Percentage (%)**
Munshiganj	48.98
Habiganj	48.82
Narsingdi	48.75
Feni	48.43
Chandpur	48.36
Moulvibazar	47.67
Barishal	47.48
Kishoreganj	46.84
Cumilla	44.14
Brahmanbaria	37.16

LEGEND

Percentage of women age 15-49 years currently married who are using (or whose partner is using) a (modern or traditional) contraceptive method

37.16 - 44.34
44.35 - 51.51
51.52 - 58.69
58.70 - 65.87
65.88 - 73.05

Source: MICS, 2025

MICS Indicator TM.4: Need for Family Planning is Satisfied with Modern Contraception

Percentage of women age 15-49 years currently married and have their need for family planning satisfied with modern contraceptive methods

Division/District Name	Estimation	
	2019	2025
Barishal Division	**80.20**	**72.97**
Barguna	85.50	76.11
Barishal	75.90	66.60
Bhola	81.90	76.48
Jhalokati	66.50	70.52
Patuakhali	90.20	79.59
Pirojpur	73.80	67.23
Chattogram Division	**69.80**	**63.78**
Bandarban	69.30	76.09
Brahmanbaria	63.90	54.35
Chandpur	67.30	61.28
Chattogram	70.80	65.80
Cumilla	64.80	56.75
Cox's Bazar	70.20	76.33
Feni	72.10	64.02
Khagrachhari	78.80	76.86
Lakshmipur	65.90	65.28
Noakhali	78.30	65.83
Rangamati	83.80	78.04
Dhaka Division	**76.30**	**74.14**
Dhaka	79.90	79.40
Faridpur	77.70	74.38
Gazipur	76.10	78.82
Gopalganj	76.00	68.43
Kishoreganj	76.90	68.62
Madaripur	73.10	68.28
Manikganj	73.70	70.72
Munshiganj	70.80	61.54
Narayanganj	76.70	76.74
Narsingdi	70.70	66.92
Rajbari	76.50	64.18
Shariatpur	66.60	68.18
Tangail	73.50	68.40
Khulna Division	**76.00**	**71.07**
Bagerhat	72.80	69.58
Chuadanga	80.60	72.52

Division/District Name	Estimation	
	2019	2025
Jashore	69.00	67.17
Jhenaidah	79.90	69.67
Khulna	71.80	76.67
Kushtia	81.10	70.95
Magura	76.40	67.32
Meherpur	76.00	62.20
Narail	76.00	70.57
Satkhira	81.60	76.27
Mymensingh Division	**79.60**	**79.92**
Jamalpur	81.50	79.50
Mymensingh	76.70	78.17
Netrakona	81.40	84.82
Sherpur	83.80	81.39
Rajshahi Division	**81.50**	**76.14**
Bogura	82.70	76.92
Joypurhat	86.80	79.57
Naogaon	86.00	79.34
Natore	83.10	81.96
Chapainawabganj	72.30	69.29
Pabna	82.90	76.84
Rajshahi	79.90	69.91
Sirajganj	83.70	76.81
Rangpur Division	**86.50**	**84.10**
Dinajpur	92.90	85.64
Gaibandha	75.40	83.53
Kurigram	88.60	83.34
Lalmonirhat	92.70	83.63
Nilphamari	95.00	81.49
Panchagarh	87.90	91.41
Rangpur	77.60	81.61
Thakurgaon	87.20	86.09
Sylhet Division	**74.50**	**72.99**
Habiganj	80.10	67.40
Moulvibazar	77.60	69.49
Sunamganj	72.80	73.81
Sylhet	71.00	79.21

BANGLADESH

Need for Family Planning is Satisfied with Modern Contraception

2025

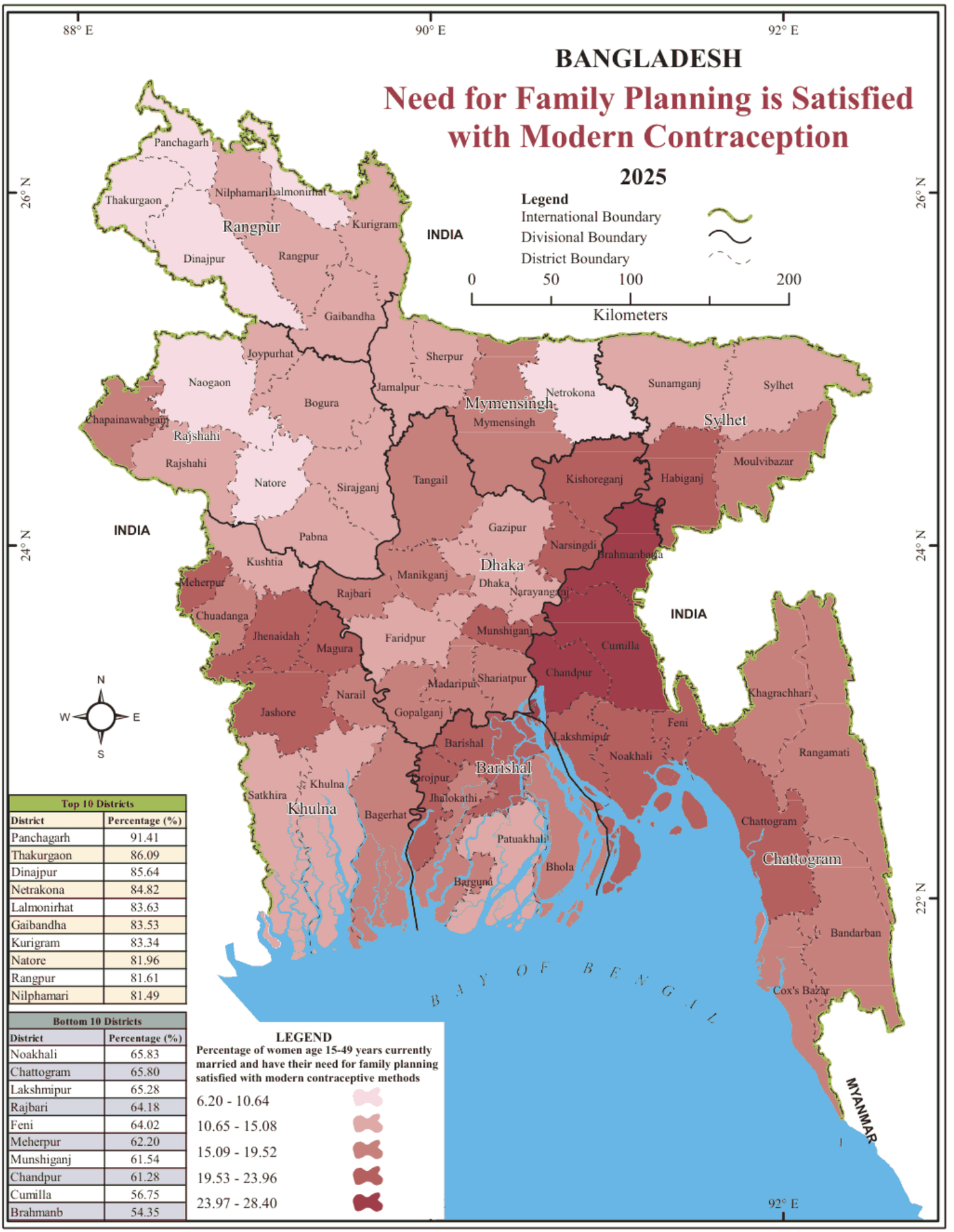

Top 10 Districts	
District	Percentage (%)
Panchagarh	91.41
Thakurgaon	86.09
Dinajpur	85.64
Netrakona	84.82
Lalmonirhat	83.63
Gaibandha	83.53
Kurigram	83.34
Natore	81.96
Rangpur	81.61
Nilphamari	81.49

Bottom 10 Districts	
District	Percentage (%)
Noakhali	65.83
Chattogram	65.80
Lakshmipur	65.28
Rajbari	64.18
Feni	64.02
Meherpur	62.20
Munshiganj	61.54
Chandpur	61.28
Cumilla	56.75
Brahmanb	54.35

LEGEND

Percentage of women age 15-49 years currently married and have their need for family planning satisfied with modern contraceptive methods

- 6.20 - 10.64
- 10.65 - 15.08
- 15.09 - 19.52
- 19.53 - 23.96
- 23.97 - 28.40

Source: MICS, 2025

MICS Indicator TM.13: Post-natal Health Check for the Newborn

Percentage of women age 15-49 years with a live birth in the last 2 years whose most recent live-born child received a health check while in a facility or at home following delivery, or a post-natal care visit within 2 days after delivery

Division/District Name	Estimation	
	2019	2025
Barishal Division	**49.2**	**69.7**
Barguna	49.7*	61.5
Barishal	52.5	78.1
Bhola	38.9	71.7
Jhalokati	59.0*	64.5
Patuakhali	44.3	59.0
Pirojpur	64.9*	70.6
Chattogram Division	**63.1**	**77.1**
Bandarban	31.4*	57.3
Brahmanbaria	53.0	73.6
Chandpur	74.8	84.0
Chattogram	83.1	83.1
Cumilla	64.6	55.8
Cox's Bazar	39.0	83.8
Feni	59.6	86.0
Khagrachhari	48.5*	67.5
Lakshmipur	68.0	79.7
Noakhali	50.0	67.8
Rangamati	56.9*	74.9
Dhaka Division	**72.0**	**73.4**
Dhaka	84.1	73.5
Faridpur	90.8	77.9
Gazipur	74.5	61.1
Gopalganj	57.7*	70.5
Kishoreganj	75.9	76.5
Madaripur	65.2*	83.2
Manikganj	43.5*	59.6
Munshiganj	30.6*	89.8
Narayanganj	45.7	90.7
Narsingdi	83.2	77.3
Rajbari	80.6	68.0
Shariatpur	37.1*	75.8
Tangail	77.3	60.0
Khulna Division	**84.1**	**77.2**
Bagerhat	72.0	64.3
Chuadanga	78.9	79.6
Jashore	83.6	81.4
Jhenaidah	92.8	73.9

Division/District Name	Estimation	
	2019	2025
Khulna	80.6	82.1
Kushtia	91.6	78.1
Magura	71.0*	73.7
Meherpur	85.5*	85.6
Narail	75.4*	56.3
Satkhira	98.3	82.9
Mymensingh Division	**53.3**	**72.0**
Jamalpur	25.9	72.3
Mymensingh	64.0	70.8
Netrakona	60.9	74.9
Sherpur	33.5*	72.1
Rajshahi Division	**58.7**	**71.9**
Bogura	69.0	71.0
Joypurhat	69.3*	63.9
Naogaon	82.5	69.1
Natore	72.0	62.1
Chapainawabganj	50.4	70.2
Pabna	44.8	79.6
Rajshahi	50.8	65.8
Sirajganj	48.6	84.9
Rangpur Division	**66.8**	**64.9**
Dinajpur	88.1	84.4
Gaibandha	71.8	81.3
Kurigram	27.6	41.4
Lalmonirhat	30.4	42.2
Nilphamari	87.7	58.8
Panchagarh	69.0*	60.3
Rangpur	81.2	69.3
Thakurgaon	62.0	65.4
Sylhet Division	**74.0**	**65.5**
Habiganj	26.8	85.3
Moulvibazar	51.3	67.8
Sunamganj	93.1	54.2
Sylhet	94.7	57.1

* 95% Confidence Interval is ±10 or higher (2019)

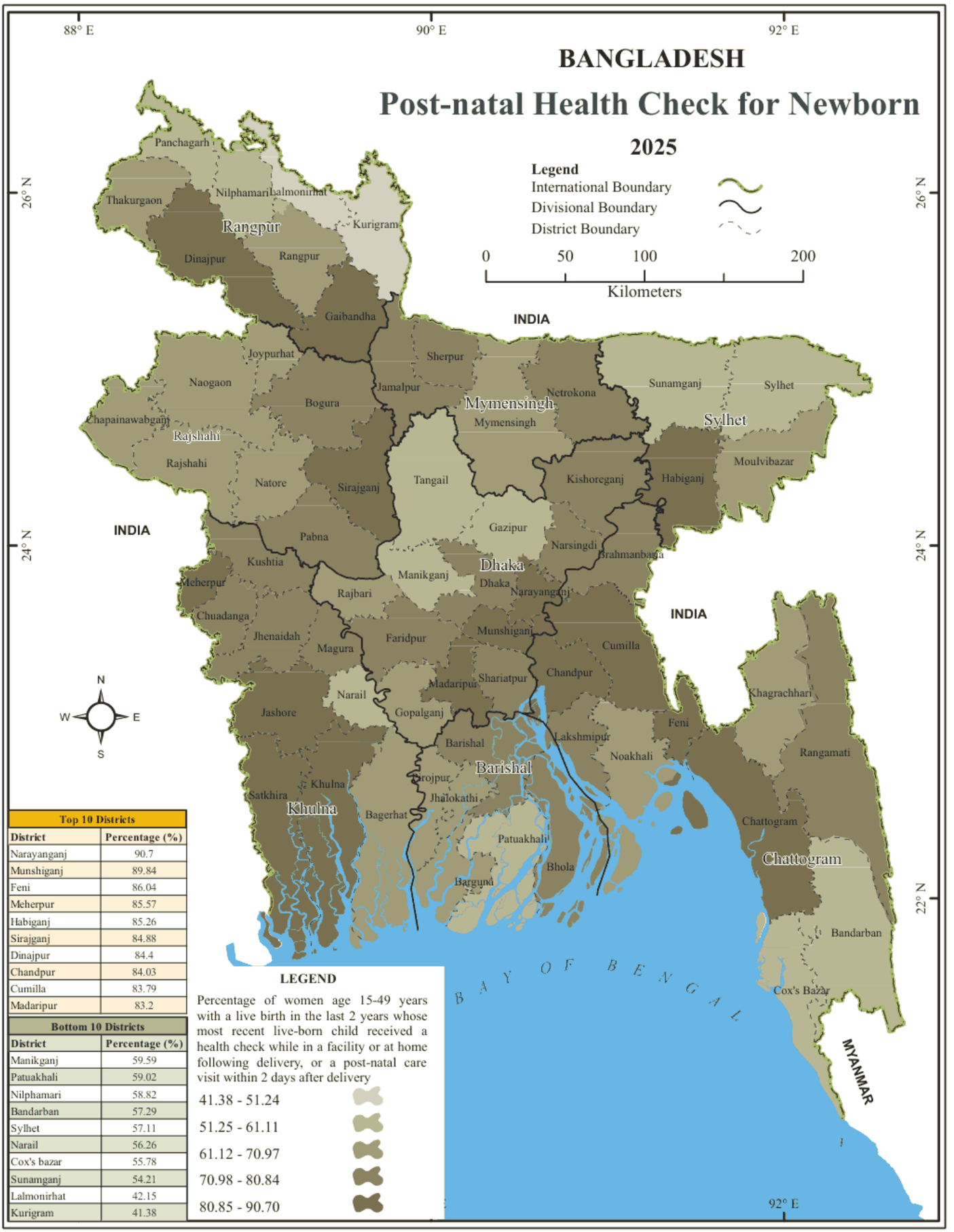

Top 10 Districts	
District	Percentage (%)
Narayanganj	90.7
Munshiganj	89.84
Feni	86.04
Meherpur	85.57
Habiganj	85.26
Sirajganj	84.88
Dinajpur	84.4
Chandpur	84.03
Cumilla	83.79
Madaripur	83.2

Bottom 10 Districts	
District	Percentage (%)
Manikganj	59.59
Patuakhali	59.02
Nilphamari	58.82
Bandarban	57.29
Sylhet	57.11
Narail	56.26
Cox's bazar	55.78
Sunamganj	54.21
Lalmonirhat	42.15
Kurigram	41.38

LEGEND

Percentage of women age 15-49 years with a live birth in the last 2 years whose most recent live-born child received a health check while in a facility or at home following delivery, or a post-natal care visit within 2 days after delivery

- 41.38 - 51.24
- 51.25 - 61.11
- 61.12 - 70.97
- 70.98 - 80.84
- 80.85 - 90.70

Source: MICS, 2025

MICS Indicator TM.16: Delayed Bathing

Percentage of women age 15-49 years with a live birth in the last 2 years whose most recent live-born child was first bathed more than 24 hours after birth

Division/District Name	Estimation	
	2019	2025
Barishal Division	**89.9**	**90.1**
Barguna	92.3	92.2
Barishal	86.4	87.5
Bhola	89.0	85.5
Jhalokati	91.1	98.5
Patuakhali	91.6	95.2
Pirojpur	91.9	92.4
Chattogram Division	**75.7**	**84.4**
Bandarban	49.2*	70.3
Brahmanbaria	76.6	80.9
Chandpur	90.6	92.0
Chattogram	75.7	87.0
Cumilla	84.6	62.9
Cox's Bazar	40.9	87.0
Feni	91.6	92.9
Khagrachhari	64.4*	78.8
Lakshmipur	81.9	83.9
Noakhali	83.3	87.7
Rangamati	59.8*	75.3
Dhaka Division	**76.4**	**84.9**
Dhaka	86.9	88.1
Faridpur	89.1	57.8
Gazipur	74.9	85.6
Gopalganj	79.6	85.1
Kishoreganj	69.1	81.8
Madaripur	90.7	77.5
Manikganj	77.1	69.0
Munshiganj	52.7*	94.4
Narayanganj	51.5	90.7
Narsingdi	68.4	86.7
Rajbari	90.4	91.6
Shariatpur	62.4*	67.3
Tangail	78.0	91.9
Khulna Division	**88.9**	**94.7**
Bagerhat	91.1	93.2
Chuadanga	93.7	94.6
Jashore	74.4	91.2
Jhenaidah	88.4	96.6
Khulna	92.2	96.8

Division/District Name	Estimation	
	2019	2025
Kushtia	91.6	92.6
Magura	93.7	92.2
Meherpur	93.4	92.9
Narail	87.1	92.8
Satkhira	96.5	99.4
Mymensingh Division	**63.3**	**78.0**
Jamalpur	69.6	76.6
Mymensingh	62.2	78.3
Netrakona	62.4	79.2
Sherpur	60.0*	78.0
Rajshahi Division	**88.4**	**87.9**
Bogura	88.6	86.3
Joypurhat	87.5*	87.2
Naogaon	91.0	91.0
Natore	89.8	84.3
Chapainawabganj	80.9	88.9
Pabna	85.4	88.5
Rajshahi	94.5	89.2
Sirajganj	87.8	89.6
Rangpur Division	**87.5**	**88.3**
Dinajpur	92.0	78.5
Gaibandha	85.7	88.1
Kurigram	84.5	89.8
Lalmonirhat	91.7	87.6
Nilphamari	91.5	90.4
Panchagarh	81.7	86.5
Rangpur	93.2	95.5
Thakurgaon	72.6	91.0
Sylhet Division	**79.0**	**81.1**
Habiganj	77.6	82.5
Moulvibazar	85.6	80.6
Sunamganj	72.1	77.6
Sylhet	82.8	83.1

* 95% Confidence Interval is ±10 or higher (2019)

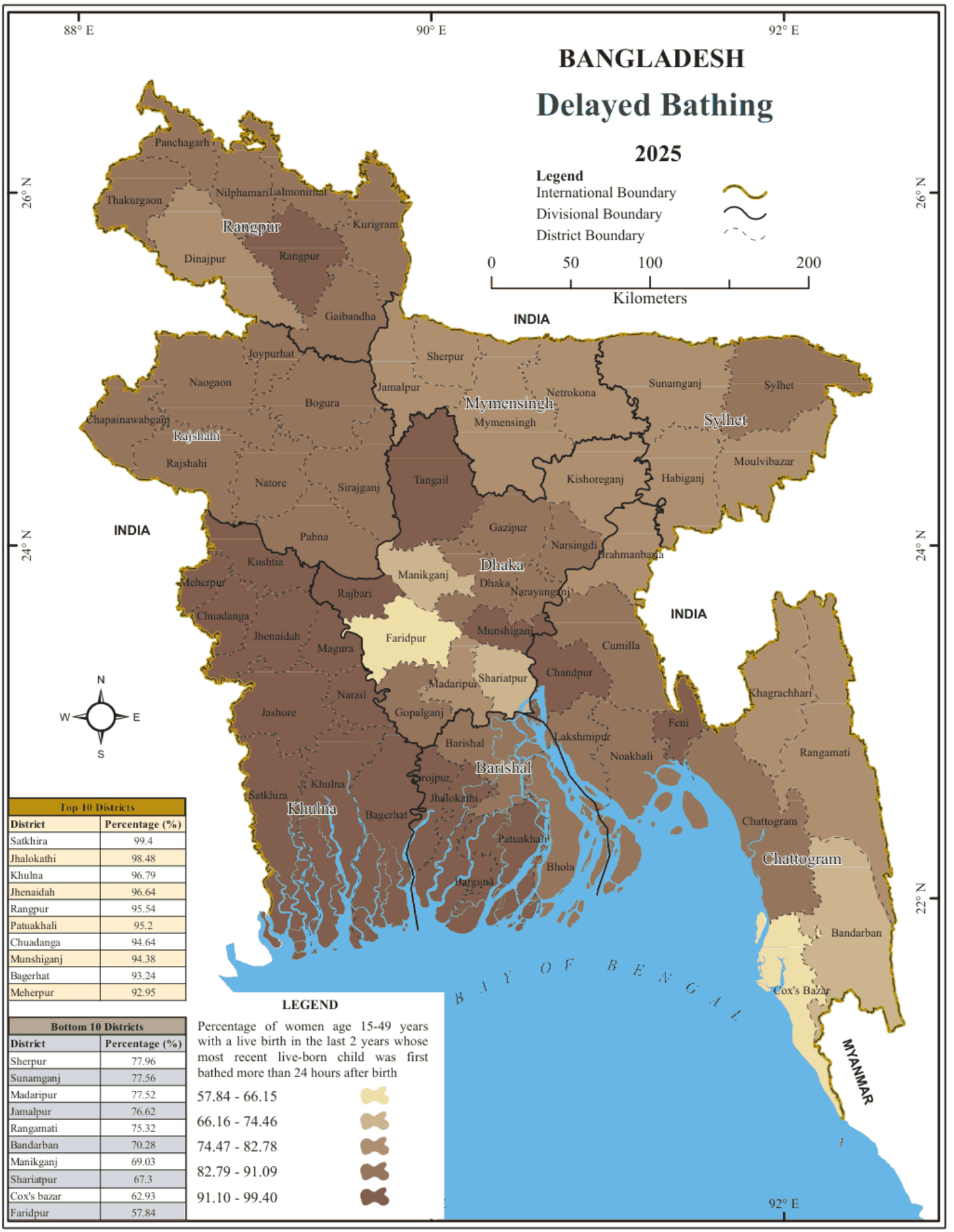

Top 10 Districts	
District	**Percentage (%)**
Satkhira	99.4
Jhalokathi	98.48
Khulna	96.79
Jhenaidah	96.64
Rangpur	95.54
Patuakhali	95.2
Chuadanga	94.64
Munshiganj	94.38
Bagerhat	93.24
Meherpur	92.95

Bottom 10 Districts	
District	**Percentage (%)**
Sherpur	77.96
Sunamganj	77.56
Madaripur	77.52
Jamalpur	76.62
Rangamati	75.32
Bandarban	70.28
Manikganj	69.03
Shariatpur	67.3
Cox's bazar	62.93
Faridpur	57.84

LEGEND

Percentage of women age 15-49 years with a live birth in the last 2 years whose most recent live-born child was first bathed more than 24 hours after birth

57.84 - 66.15
66.16 - 74.46
74.47 - 82.78
82.79 - 91.09
91.10 - 99.40

Source: MICS, 2025

MICS Indicator TM.20: Post-natal Health Check for the Mother

Percentage of women age 15-49 years with a live birth in the last 2 years who received a health check while in a facility or at home following delivery, or a post-natal care visit within 2 days after delivery of their most recent live birth

Division/District Name	Estimation	
	2019	2025
Barishal Division	**47.8**	**65.7**
Barguna	49.7*	64.4
Barishal	54.0	76.0
Bhola	35.6	63.6
Jhalokati	54.8*	64.4
Patuakhali	42.7	50.9
Pirojpur	64.3*	68.6
Chattogram Division	**61.0**	**75.1**
Bandarban	29.6*	53.7
Brahmanbaria	51.9	69.7
Chandpur	70.1	84.3
Chattogram	81.2	83.5
Cumilla	64.1	55.1
Cox's Bazar	37.0	80.0
Feni	56.2	85.3
Khagrachhari	38.5*	67.0
Lakshmipur	58.3	77.3
Noakhali	51.5	63.2
Rangamati	54.0*	71.9
Dhaka Division	**70.5**	**71.0**
Dhaka	84.6	72.9
Faridpur	90.8	75.6
Gazipur	78.2	58.4
Gopalganj	57.6*	66.2
Kishoreganj	61.7	67.5
Madaripur	62.1*	83.7
Manikganj	43.4*	58.7
Munshiganj	29.9*	89.5
Narayanganj	45.0	86.7
Narsingdi	74.2	74.2
Rajbari	80.6*	64.9
Shariatpur	37.5*	73.0
Tangail	78.9	59.2
Khulna Division	**83.2**	**74.7**
Bagerhat	69.6	65.4
Chuadanga	74.7*	76.3
Jashore	84.4	82.3
Jhenaidah	92.2	70.3
Khulna	81.6	77.4
Kushtia	90.7	72.6
Magura	68.4*	73.5
Meherpur	85.6*	85.6
Narail	76.1*	54.6
Satkhira	95.6	79.2
Mymensingh Division	**51.7**	**71.0**
Jamalpur	21.0	70.4
Mymensingh	63.3	71.9
Netrakona	59.2	68.5
Sherpur	33.4*	71.9
Rajshahi Division	**58.3**	**69.1**
Bogura	68.6	67.5
Joypurhat	71.4*	60.1
Naogaon	81.3	67.3
Natore	71.7	61.1
Chapainawabganj	47.2	69.9
Pabna	42.7	77.7
Rajshahi	52.4	59.2
Sirajganj	49.3	82.4
Rangpur Division	**66.6**	**62.4**
Dinajpur	87.4	84.1
Gaibandha	69.5	81.0
Kurigram	27.1	36.9
Lalmonirhat	31.9	40.9
Nilphamari	85.1	53.4
Panchagarh	71.5*	58.6
Rangpur	83.1	65.4
Thakurgaon	62.3*	64.1
Sylhet Division	**72.6**	**64.0**
Habiganj	26.9	84.7
Moulvibazar	49.8	66.6
Sunamganj	89.1	52.7
Sylhet	94.7	54.5

* 95% Confidence Interval is ±10 or higher (2019)

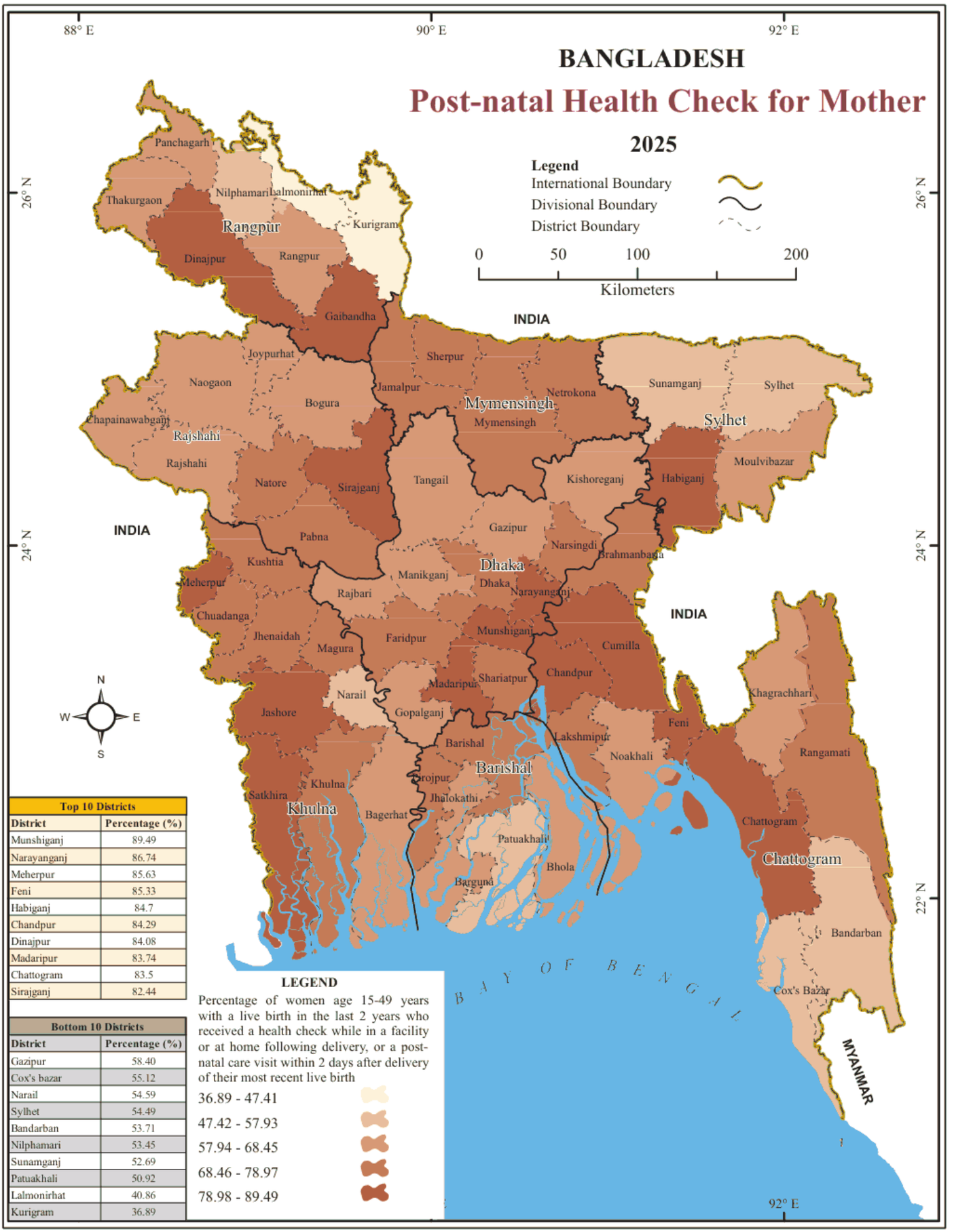

Top 10 Districts	
District	**Percentage (%)**
Munshiganj	89.49
Narayanganj	86.74
Meherpur	85.63
Feni	85.33
Habiganj	84.7
Chandpur	84.29
Dinajpur	84.08
Madaripur	83.74
Chattogram	83.5
Sirajganj	82.44

Bottom 10 Districts	
District	**Percentage (%)**
Gazipur	58.40
Cox's bazar	55.12
Narail	54.59
Sylhet	54.49
Bandarban	53.71
Nilphamari	53.45
Sunamganj	52.69
Patuakhali	50.92
Lalmonirhat	40.86
Kurigram	36.89

LEGEND

Percentage of women age 15-49 years with a live birth in the last 2 years who received a health check while in a facility or at home following delivery, or a post-natal care visit within 2 days after delivery of their most recent live birth

- 36.89 - 47.41
- 47.42 - 57.93
- 57.94 - 68.45
- 68.46 - 78.97
- 78.98 - 89.49

Source: MICS, 2025

MICS Indicator TC.51: Availability of Playthings

Percentage of children under age 5 who play with two or more types of playthings

Division/District Name	Estimation	
	2019	2025
Barishal Division	**66.4**	**74.8**
Barguna	72.8	76.4
Barishal	60.5	77.5
Bhola	61.7	68.2
Jhalokati	66.6	83.9
Patuakhali	76.4	74.3
Pirojpur	66.5	77.6
Chattogram Division	**67.1**	**79.0**
Bandarban	54.5	79.3
Brahmanbaria	81.8	79.1
Chandpur	65.5	85.2
Chattogram	81.3	76.7
Cumilla	72.1	76.5
Cox's Bazar	55.0	84.2
Feni	50.3	77.8
Khagrachhari	49.5	79.2
Lakshmipur	70.1	81.9
Noakhali	36.9	72.0
Rangamati	53.8	79.8
Dhaka Division	**61.4**	**70.8**
Dhaka	53.2	62.3
Faridpur	53.8	76.2
Gazipur	67.5	58.1
Gopalganj	71.0	74.0
Kishoreganj	75.9	80.4
Madaripur	80.0	79.9
Manikganj	61.5	78.5
Munshiganj	59.2	83.1
Narayanganj	58.9	80.5
Narsingdi	85.4	80.2
Rajbari	63.4	85.3
Shariatpur	50.8	90.6
Tangail	50.4	59.8
Khulna Division	**72.4**	**76.6**
Bagerhat	63.1	81.6
Chuadanga	78.4	78.8
Jashore	71.8	82.5
Jhenaidah	69.2	77.5

Division/District Name	Estimation	
	2019	2025
Khulna	57.0	56.6
Kushtia	73.0	86.4
Magura	82.5	80.8
Meherpur	75.1	91.9
Narail	83.8	73.0
Satkhira	85.6	72.8
Mymensingh Division	**66.1**	**84.4**
Jamalpur	71.7	79.7
Mymensingh	63.9	87.1
Netrakona	66.1	84.8
Sherpur	66.8	81.4
Rajshahi Division	**73.6**	**81.9**
Bogura	74.8	79.6
Joypurhat	78.4	78.2
Naogaon	72.6	82.1
Natore	55.7	87.3
Chapainawabganj	74.6	78.7
Pabna	74.8	82.8
Rajshahi	73.3	88.6
Sirajganj	78.6	79.0
Rangpur Division	**71.0**	**73.9**
Dinajpur	85.5	79.6
Gaibandha	73.2	72.0
Kurigram	57.4	69.8
Lalmonirhat	54.9	80.1
Nilphamari	89.4	73.6
Panchagarh	54.0	75.3
Rangpur	76.1	69.4
Thakurgaon	55.5	72.5
Sylhet Division	**56.3**	**74.0**
Habiganj	64.2	80.9
Moulvibazar	58.6	70.6
Sunamganj	51.5	79.8
Sylhet	54.9	65.6

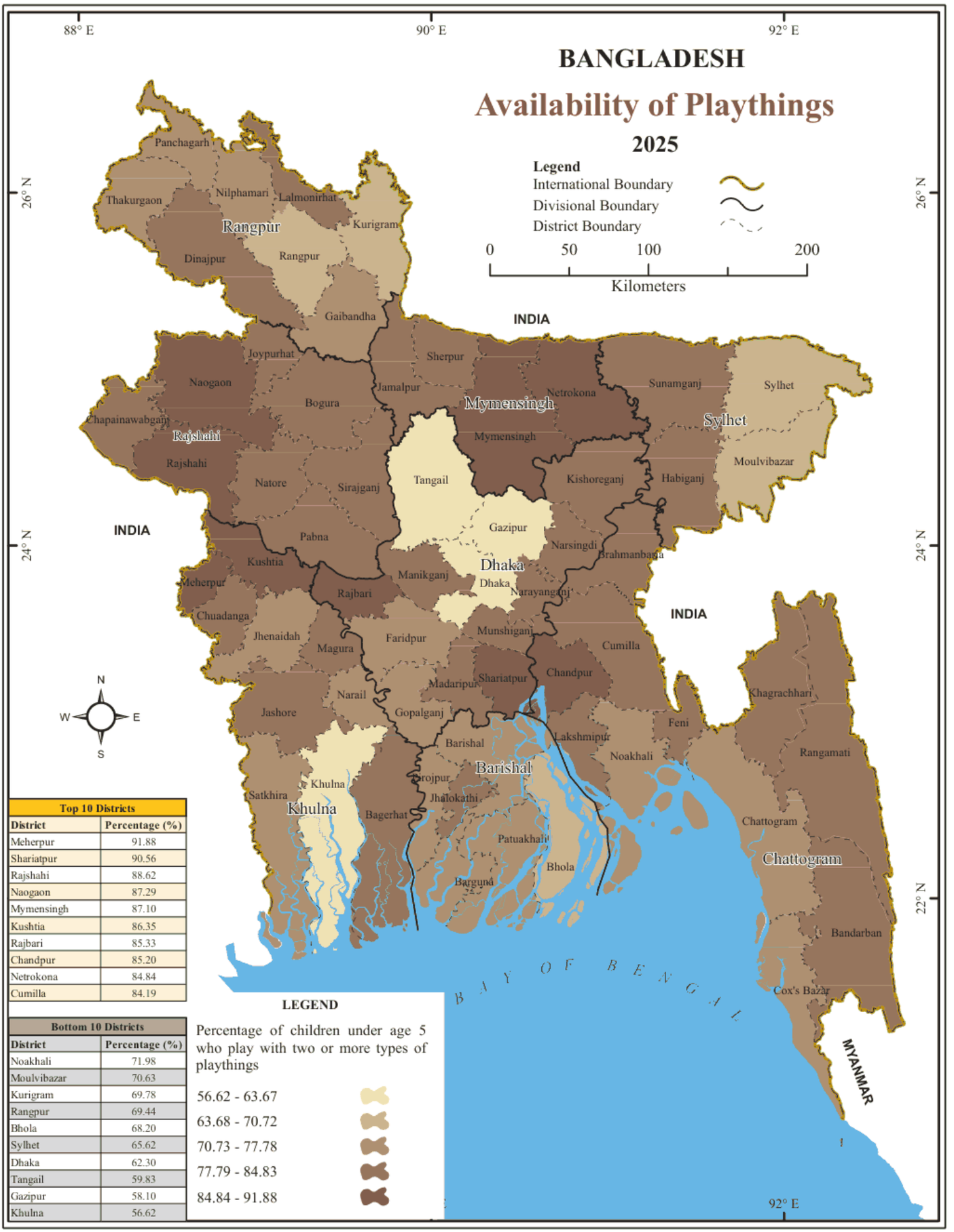

Top 10 Districts	
District	Percentage (%)
Meherpur	91.88
Shariatpur	90.56
Rajshahi	88.62
Naogaon	87.29
Mymensingh	87.10
Kushtia	86.35
Rajbari	85.33
Chandpur	85.20
Netrokona	84.84
Cumilla	84.19

Bottom 10 Districts	
District	Percentage (%)
Noakhali	71.98
Moulvibazar	70.63
Kurigram	69.78
Rangpur	69.44
Bhola	68.20
Sylhet	65.62
Dhaka	62.30
Tangail	59.83
Gazipur	58.10
Khulna	56.62

Source: MICS, 2025

MICS Indicator TC.53: Early Childhood Development Index 2030

Percentage of children age 2-4 years who are developmentally on track in health, learning, and psychosocial well-being

Division/District Name	Estimation	
	2019	2025
Barishal Division	**67.70**	**65.09**
Barguna	61.90	57.37
Barishal	73.30	66.33
Bhola	70.70	60.26
Jhalokati	77.40	76.73
Patuakhali	60.50	60.97
Pirojpur	61.50	78.13
Chattogram Division	**77.80**	**70.09**
Bandarban	70.30	76.61
Brahmanbaria	84.60	59.52
Chandpur	70.60	73.12
Chattogram	79.00	80.20
Cumilla	92.20	56.21
Cox's Bazar	67.30	68.95
Feni	58.80	75.09
Khagrachhari	69.70	71.19
Lakshmipur	88.50	78.79
Noakhali	61.50	70.48
Rangamati	62.20	79.55
Dhaka Division	**81.60**	**75.56**
Dhaka	86.70	83.60
Faridpur	82.10	61.97
Gazipur	83.80	82.52
Gopalganj	79.60	77.79
Kishoreganj	74.90	67.59
Madaripur	75.20	57.59
Manikganj	66.80	79.24
Munshiganj	89.20	82.50
Narayanganj	83.70	72.22
Narsingdi	77.00	63.02
Rajbari	84.10	81.23
Shariatpur	80.40	63.13
Tangail	79.00	75.90
Khulna Division	**72.80**	**71.27**
Bagerhat	63.40	72.05
Chuadanga	66.50	73.44

Division/District Name	Estimation	
	2019	2025
Jashore	75.00	63.82
Jhenaidah	81.80	78.58
Khulna	73.50	73.51
Kushtia	90.60	82.22
Magura	51.00	54.22
Meherpur	63.60	76.18
Narail	48.70	61.27
Satkhira	76.60	72.28
Mymensingh Division	**60.20**	**70.51**
Jamalpur	82.40	68.17
Mymensingh	55.30	72.26
Netrakona	47.50	71.60
Sherpur	69.40	65.24
Rajshahi Division	**69.60**	**75.99**
Bogura	72.70	84.05
Joypurhat	85.40	78.97
Naogaon	58.20	77.40
Natore	71.60	75.02
Chapainawabganj	63.30	78.77
Pabna	80.80	73.13
Rajshahi	75.60	74.59
Sirajganj	60.30	68.19
Rangpur Division	**83.40**	**62.61**
Dinajpur	81.20	60.82
Gaibandha	91.60	55.63
Kurigram	78.10	63.69
Lalmonirhat	76.70	68.48
Nilphamari	75.60	64.17
Panchagarh	67.10	70.08
Rangpur	95.70	62.60
Thakurgaon	78.10	61.24
Sylhet Division	**61.70**	**66.97**
Habiganj	65.30	72.54
Moulvibazar	75.90	69.85
Sunamganj	65.40	64.91
Sylhet	49.50	62.90

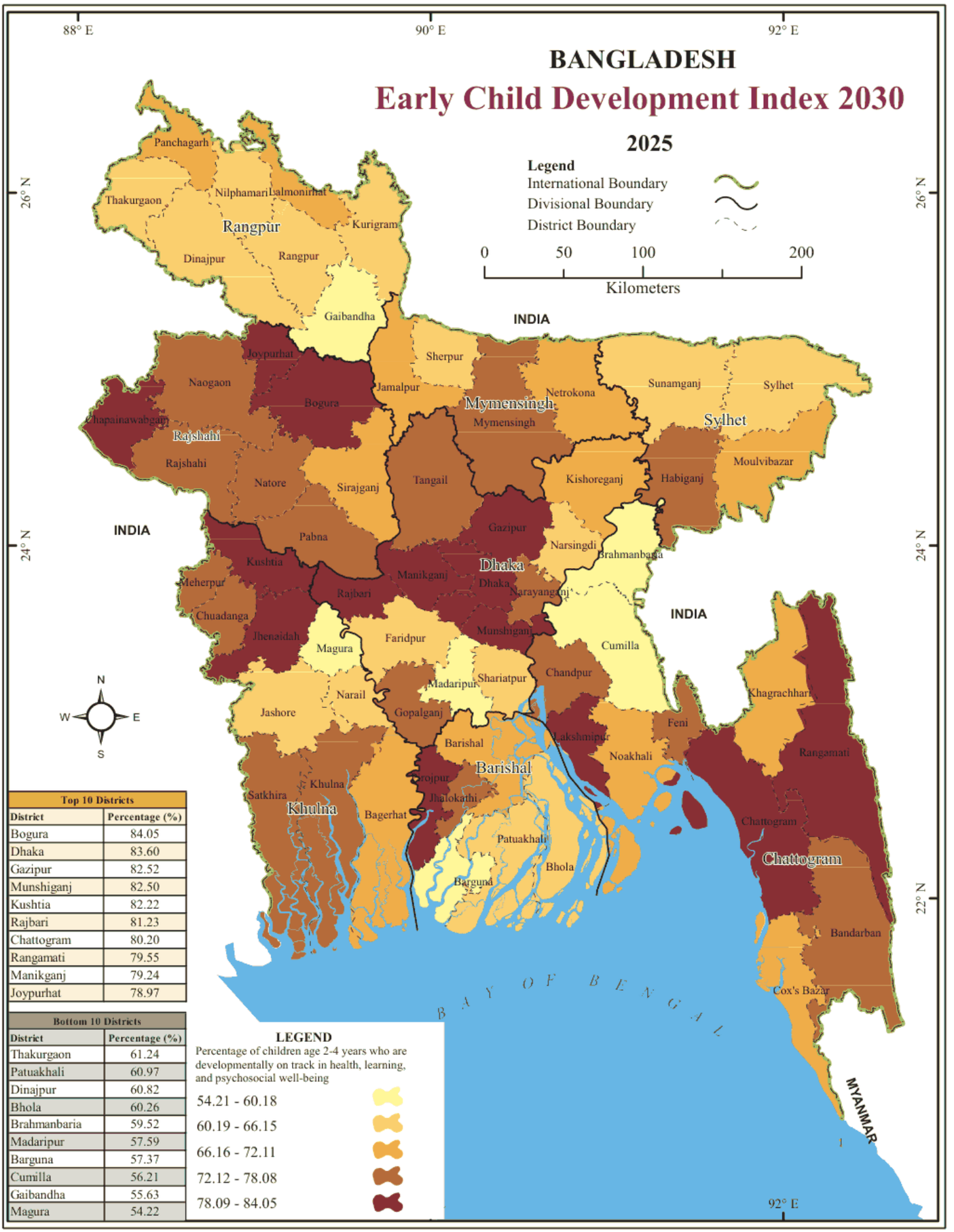

Top 10 Districts	
District	Percentage (%)
Bogura	84.05
Dhaka	83.60
Gazipur	82.52
Munshiganj	82.50
Kushtia	82.22
Rajbari	81.23
Chattogram	80.20
Rangamati	79.55
Manikganj	79.24
Joypurhat	78.97

Bottom 10 Districts	
District	Percentage (%)
Thakurgaon	61.24
Patuakhali	60.97
Dinajpur	60.82
Bhola	60.26
Brahmanbaria	59.52
Madaripur	57.59
Barguna	57.37
Cumilla	56.21
Gaibandha	55.63
Magura	54.22

Source: MICS, 2025

MICS Indicator TC.30: Children Ever Breastfed

Percentage of most recent live-born children to women with a live birth in the last 2 years who were ever breastfed

Division/District Name	Estimation	
	2019	2025
Barishal Division	**98.9**	**98.0**
Barguna	97.3	96.9
Barishal	99.0	97.9
Bhola	98.8	98.5
Jhalokati	98.0	98.7
Patuakhali	100.0	96.5
Pirojpur	99.2	99.5
Chattogram Division	**98.9**	**97.9**
Bandarban	100.0	98.0
Brahmanbaria	97.1	96.5
Chandpur	100.0	100.0
Chattogram	99.2	98.5
Cumilla	98.7	96.8
Cox's Bazar	99.5	97.3
Feni	98.9	97.8
Khagrachhari	98.7	97.9
Lakshmipur	100.0	98.8
Noakhali	99.5	98.1
Rangamati	93.2	99.3
Dhaka Division	**98.4**	**97.2**
Dhaka	98.0	98.1
Faridpur	99.2	98.6
Gazipur	98.0	90.9
Gopalganj	98.6	99.3
Kishoreganj	97.9	97.3
Madaripur	99.2	98.6
Manikganj	96.9	100.0
Munshiganj	98.5	94.6
Narayanganj	97.8	99.4
Narsingdi	99.2	99.4
Rajbari	100.0	98.7
Shariatpur	100.0	96.6
Tangail	99.3	97.9
Khulna Division	**98.0**	**98.9**
Bagerhat	100.0	98.9
Chuadanga	99.2	97.8

Division/District Name	Estimation	
	2019	2025
Jashore	96.8	98.3
Jhenaidah	98.7	99.3
Khulna	96.3	99.2
Kushtia	98.6	99.0
Magura	98.8	99.4
Meherpur	96.1	96.0
Narail	98.1	98.0
Satkhira	98.2	100.0
Mymensingh Division	**98.6**	**96.6**
Jamalpur	98.0	94.6
Mymensingh	99.5	97.0
Netrakona	97.5	96.4
Sherpur	97.4	98.8
Rajshahi Division	**98.0**	**97.9**
Bogura	98.6	99.4
Joypurhat	100.0	97.4
Naogaon	95.5	97.1
Natore	96.6	97.6
Chapainawabganj	96.5	96.2
Pabna	98.5	96.7
Rajshahi	98.3	98.3
Sirajganj	99.3	98.7
Rangpur Division	**98.8**	**98.3**
Dinajpur	97.9	100.0
Gaibandha	98.4	99.3
Kurigram	98.5	96.6
Lalmonirhat	98.1	96.3
Nilphamari	100.0	98.7
Panchagarh	98.8	98.8
Rangpur	99.2	97.5
Thakurgaon	99.3	99.2
Sylhet Division	**98.0**	**98.6**
Habiganj	100.0	98.2
Moulvibazar	98.2	97.1
Sunamganj	97.2	99.6
Sylhet	97.6	99.1

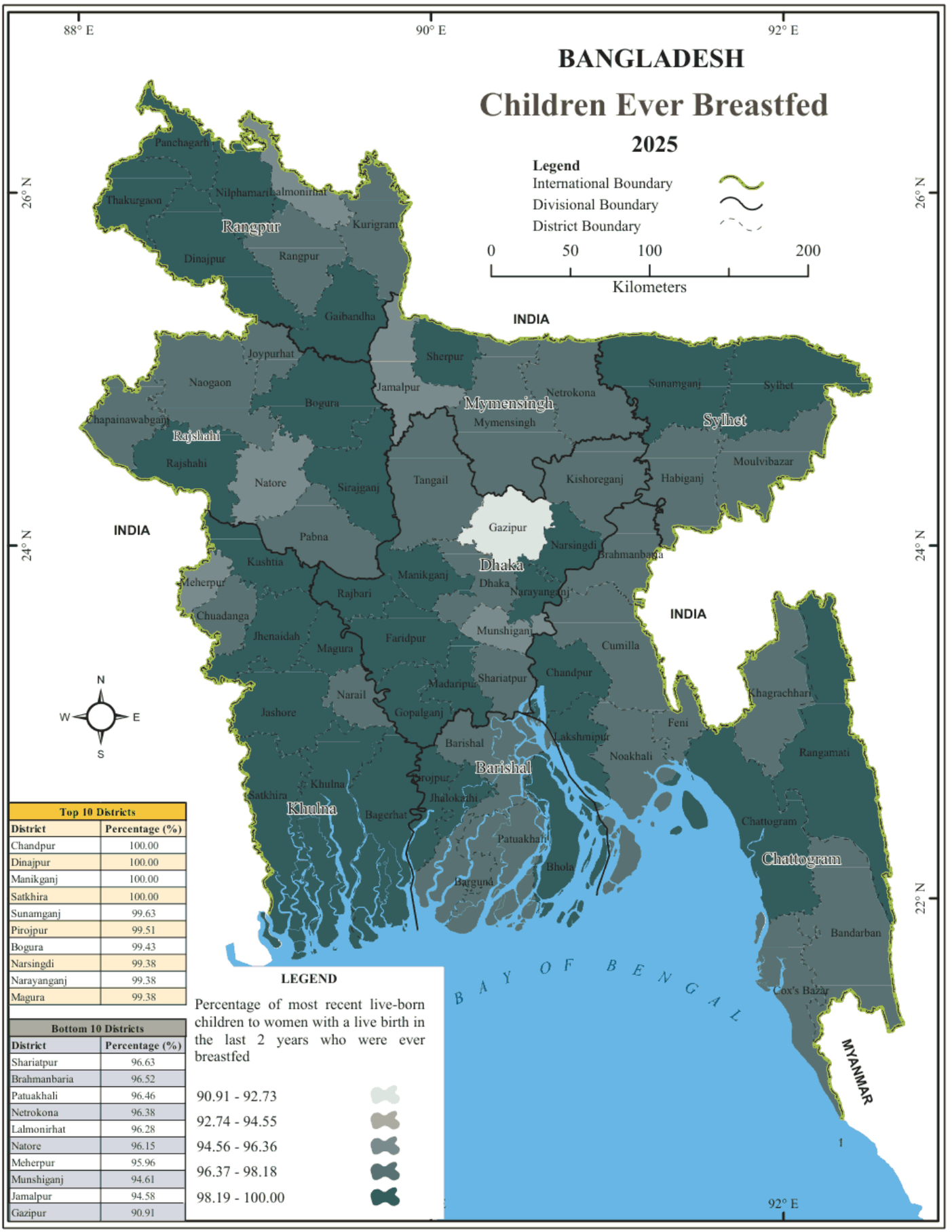

Top 10 Districts	
District	Percentage (%)
Chandpur	100.00
Dinajpur	100.00
Manikganj	100.00
Satkhira	100.00
Sunamganj	99.63
Pirojpur	99.51
Bogura	99.43
Narsingdi	99.38
Narayanganj	99.38
Magura	99.38

Bottom 10 Districts	
District	Percentage (%)
Shariatpur	96.63
Brahmanbaria	96.52
Patuakhali	96.46
Netrokona	96.38
Lalmonirhat	96.28
Natore	96.15
Meherpur	95.96
Munshiganj	94.61
Jamalpur	94.58
Gazipur	90.91

Source: MICS, 2025

MICS Indicator TC.48: Iodised Salt Consumption

Percentage of households with salt testing positive for any iodide/iodate among households in which salt was tested or where there was no salt

Division/District Name	Estimation	
	2019	2025
Barishal Division	**79.3**	**68.9**
Barguna	78.0	56.9
Barishal	72.9	80.0
Bhola	74.1	49.0
Jhalokati	88.6	81.9
Patuakhali	78.6	66.7
Pirojpur	95.1	84.4
Chattogram Division	**88.1**	**82.7**
Bandarban	95.8	66.7
Brahmanbaria	86.9	93.4
Chandpur	95.3	92.7
Chattogram	87.1	84.0
Cumilla	94.7	55.4
Cox's Bazar	46.5	89.6
Feni	98.3	90.1
Khagrachhari	94.0	91.7
Lakshmipur	89.5	70.0
Noakhali	89.6	74.1
Rangamati	97.3	97.5
Dhaka Division	**82.4**	**86.9**
Dhaka	96.4	95.8
Faridpur	66.4	77.2
Gazipur	83.5	93.3
Gopalganj	61.1	68.6
Kishoreganj	74.5	73.3
Madaripur	64.6	84.0
Manikganj	60.8	67.8
Munshiganj	94.2	98.0
Narayanganj	95.2	96.4
Narsingdi	80.0	77.9
Rajbari	76.3	78.8
Shariatpur	81.5	94.0
Tangail	62.5	71.4
Khulna Division	**70.8**	**75.1**
Bagerhat	93.4	93.2
Chuadanga	63.4	79.1

Division/District Name	Estimation	
	2019	2025
Jashore	44.0	50.5
Jhenaidah	62.6	69.0
Khulna	94.5	89.2
Kushtia	80.5	88.1
Magura	77.9	74.6
Meherpur	74.9	89.1
Narail	50.2	62.0
Satkhira	69.8	70.9
Mymensingh Division	**71.2**	**78.3**
Jamalpur	62.4	80.0
Mymensingh	73.8	76.8
Netrakona	87.2	84.1
Sherpur	53.2	73.7
Rajshahi Division	**59.7**	**64.5**
Bogura	64.8	71.7
Joypurhat	57.9	49.1
Naogaon	41.4	77.9
Natore	49.8	54.5
Chapainawabganj	67.0	58.0
Pabna	73.8	69.5
Rajshahi	59.5	72.8
Sirajganj	61.6	60.6
Rangpur Division	**61.9**	**71.3**
Dinajpur	75.8	82.1
Gaibandha	58.2	67.0
Kurigram	45.0	59.2
Lalmonirhat	69.2	59.3
Nilphamari	71.7	80.9
Panchagarh	54.2	61.8
Rangpur	59.2	73.5
Thakurgaon	57.6	74.5
Sylhet Division	**93.8**	**92.4**
Habiganj	86.4	82.0
Moulvibazar	98.3	97.9
Sunamganj	90.2	87.7
Sylhet	98.5	99.9

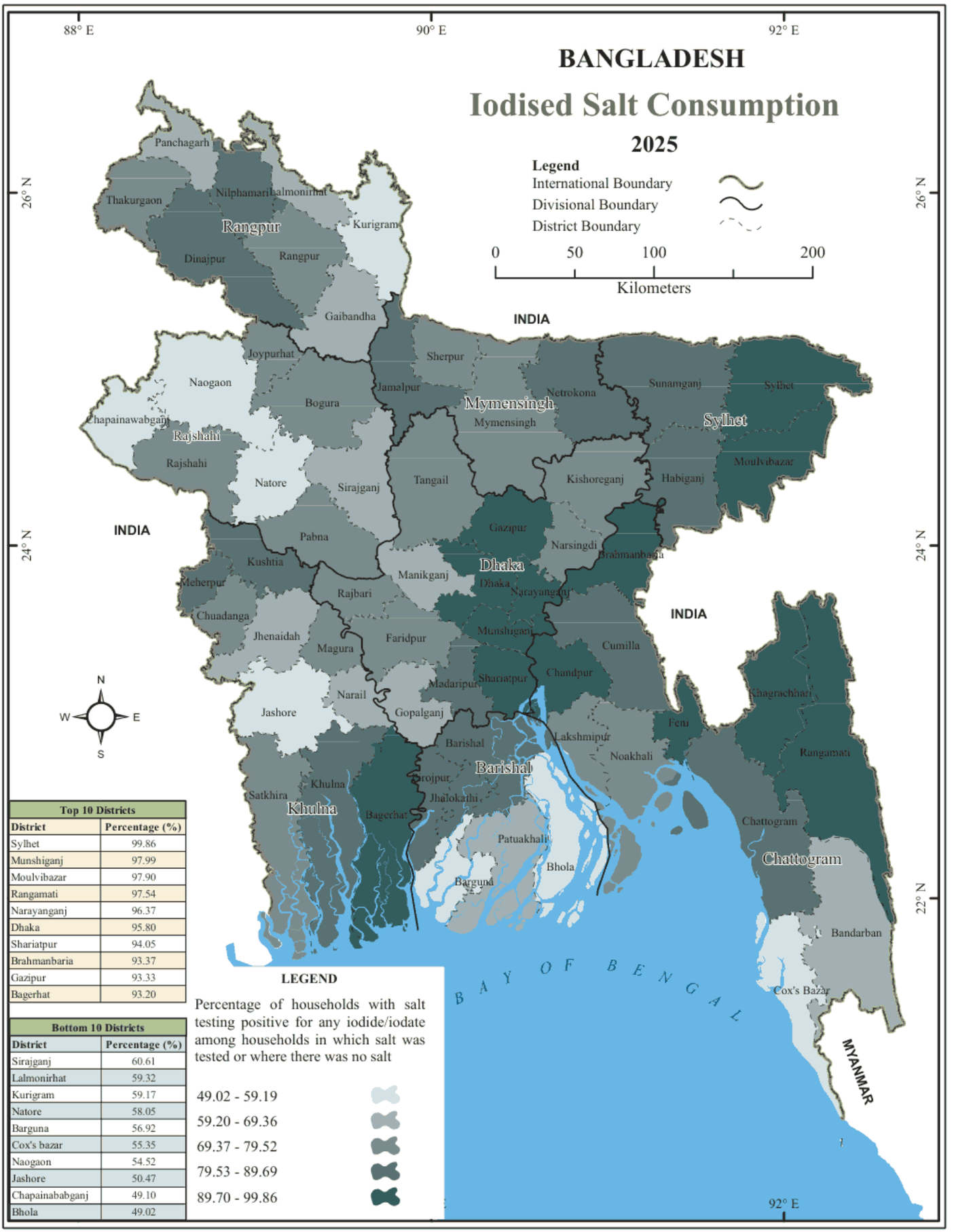

Top 10 Districts	
District	**Percentage (%)**
Sylhet	99.86
Munshiganj	97.99
Moulvibazar	97.90
Rangamati	97.54
Narayanganj	96.37
Dhaka	95.80
Shariatpur	94.05
Brahmanbaria	93.37
Gazipur	93.33
Bagerhat	93.20

Bottom 10 Districts	
District	**Percentage (%)**
Sirajganj	60.61
Lalmonirhat	59.32
Kurigram	59.17
Natore	58.05
Barguna	56.92
Cox's bazar	55.35
Naogaon	54.52
Jashore	50.47
Chapainababganj	49.10
Bhola	49.02

LEGEND

Percentage of households with salt testing positive for any iodide/iodate among households in which salt was tested or where there was no salt

- 49.02 - 59.19
- 59.20 - 69.36
- 69.37 - 79.52
- 79.53 - 89.69
- 89.70 - 99.86

Source: MICS, 2025

MICS Indicator TC.705: Child Food Poverty

Percentage of children age 6–23 months who received foods from 4 or fewer of the 8 defined food groups30 during the previous day

Division/District Name	Estimation in 2025
Barishal Division	**61.37**
Barguna	65.56
Barishal	51.03
Bhola	67.75
Jhalokati	61.37
Patuakhali	73.46
Pirojpur	52.44
Chattogram Division	**67.43**
Bandarban	76.85
Brahmanbaria	79.03
Chandpur	68.98
Chattogram	67.90
Cumilla	57.67
Cox’s Bazar	70.74
Feni	67.48
Khagrachhari	66.14
Lakshmipur	69.33
Noakhali	66.94
Rangamati	64.38
Dhaka Division	**58.41**
Dhaka	56.70
Faridpur	60.55
Gazipur	47.38
Gopalganj	60.88
Kishoreganj	65.44
Madaripur	61.66
Manikganj	57.83
Munshiganj	61.88
Narayanganj	62.64
Narsingdi	64.50
Rajbari	58.45
Shariatpur	63.58
Tangail	57.19
Khulna Division	**68.05**
Bagerhat	56.52
Chuadanga	74.87
Jashore	77.01
Jhenaidah	69.69

Division/District Name	Estimation in 2025
Khulna	65.50
Kushtia	69.02
Magura	61.00
Meherpur	57.46
Narail	64.28
Satkhira	66.88
Mymensingh Division	**70.75**
Jamalpur	75.43
Mymensingh	68.09
Netrakona	66.59
Sherpur	76.44
Rajshahi Division	**64.14**
Bogura	68.48
Joypurhat	50.80
Naogaon	71.85
Natore	70.67
Chapainawabganj	60.93
Pabna	62.34
Rajshahi	61.03
Sirajganj	58.91
Rangpur Division	**63.92**
Dinajpur	67.37
Gaibandha	61.63
Kurigram	65.40
Lalmonirhat	55.41
Nilphamari	61.05
Panchagarh	63.33
Rangpur	65.33
Thakurgaon	69.95
Sylhet Division	**72.14**
Habiganj	65.40
Moulvibazar	75.82
Sunamganj	69.30
Sylhet	78.01

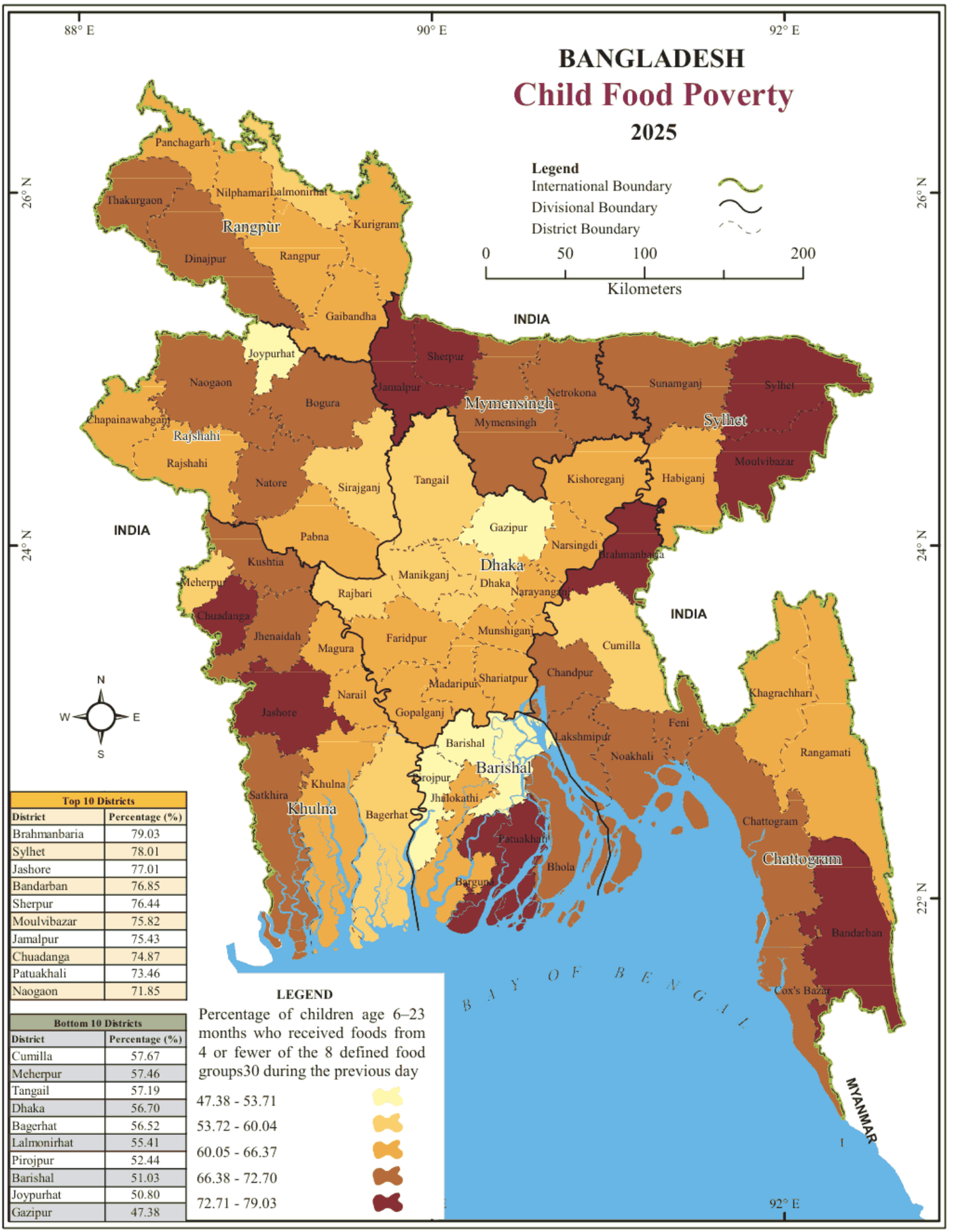

Top 10 Districts	
District	Percentage (%)
Brahmanbaria	79.03
Sylhet	78.01
Jashore	77.01
Bandarban	76.85
Sherpur	76.44
Moulvibazar	75.82
Jamalpur	75.43
Chuadanga	74.87
Patuakhali	73.46
Naogaon	71.85

Bottom 10 Districts	
District	Percentage (%)
Cumilla	57.67
Meherpur	57.46
Tangail	57.19
Dhaka	56.70
Bagerhat	56.52
Lalmonirhat	55.41
Pirojpur	52.44
Barishal	51.03
Joypurhat	50.80
Gazipur	47.38

Source: MICS, 2025

MICS Indicator LN.2: Participation Rate in Organized Learning

Percentage of children in the relevant age group (one year before the official primary school entry age) who are attending an early childhood education programme or primary school

Division/District Name	Estimation	
	2019	2025
Barishal Division	**79.80**	**81.77**
Barguna	84.60	87.59
Barishal	87.10	85.67
Bhola	75.00	74.91
Jhalokati	84.70	84.73
Patuakhali	66.40	77.40
Pirojpur	87.60	87.96
Chattogram Division	**76.50**	**84.06**
Bandarban	45.70	74.72
Brahmanbaria	81.00	80.76
Chandpur	83.60	83.31
Chattogram	82.70	86.50
Cumilla	78.70	83.40
Cox's Bazar	70.40	79.52
Feni	64.10	90.20
Khagrachhari	84.00	87.13
Lakshmipur	76.50	85.60
Noakhali	63.90	85.83
Rangamati	83.90	69.91
Dhaka Division	**75.40**	**78.63**
Dhaka	82.20	75.40
Faridpur	74.10	75.53
Gazipur	84.80	74.63
Gopalganj	65.10	70.29
Kishoreganj	62.90	82.56
Madaripur	79.70	79.14
Manikganj	88.60	79.45
Munshiganj	70.90	88.61
Narayanganj	73.80	73.23
Narsingdi	64.00	93.37
Rajbari	81.80	81.12
Shariatpur	75.70	84.94
Tangail	73.60	83.72
Khulna Division	**85.30**	**83.25**
Bagerhat	82.90	80.94
Chuadanga	83.60	69.72

Division/District Name	Estimation	
	2019	2025
Jashore	94.30	86.40
Jhenaidah	74.70	83.19
Khulna	85.20	82.11
Kushtia	87.30	88.31
Magura	85.80	81.41
Meherpur	82.50	--
Narail	77.70	77.62
Satkhira	87.10	85.62
Mymensingh Division	**77.80**	**73.58**
Jamalpur	80.80	77.54
Mymensingh	77.40	67.03
Netrakona	77.50	76.87
Sherpur	74.70	86.62
Rajshahi Division	**81.90**	**79.54**
Bogura	84.50	88.13
Joypurhat	81.40	84.66
Naogaon	88.60	72.59
Natore	79.20	67.07
Chapainawabganj	79.30	72.97
Pabna	77.20	80.56
Rajshahi	83.60	81.98
Sirajganj	79.70	83.05
Rangpur Division	**72.80**	**80.45**
Dinajpur	74.60	88.45
Gaibandha	64.30	73.67
Kurigram	52.90	64.48
Lalmonirhat	81.60	78.48
Nilphamari	81.60	87.22
Panchagarh	81.20	77.48
Rangpur	72.90	85.64
Thakurgaon	89.20	83.26
Sylhet Division	**74.00**	**75.22**
Habiganj	67.90	75.64
Moulvibazar	72.40	80.87
Sunamganj	67.00	76.05
Sylhet	84.10	70.82

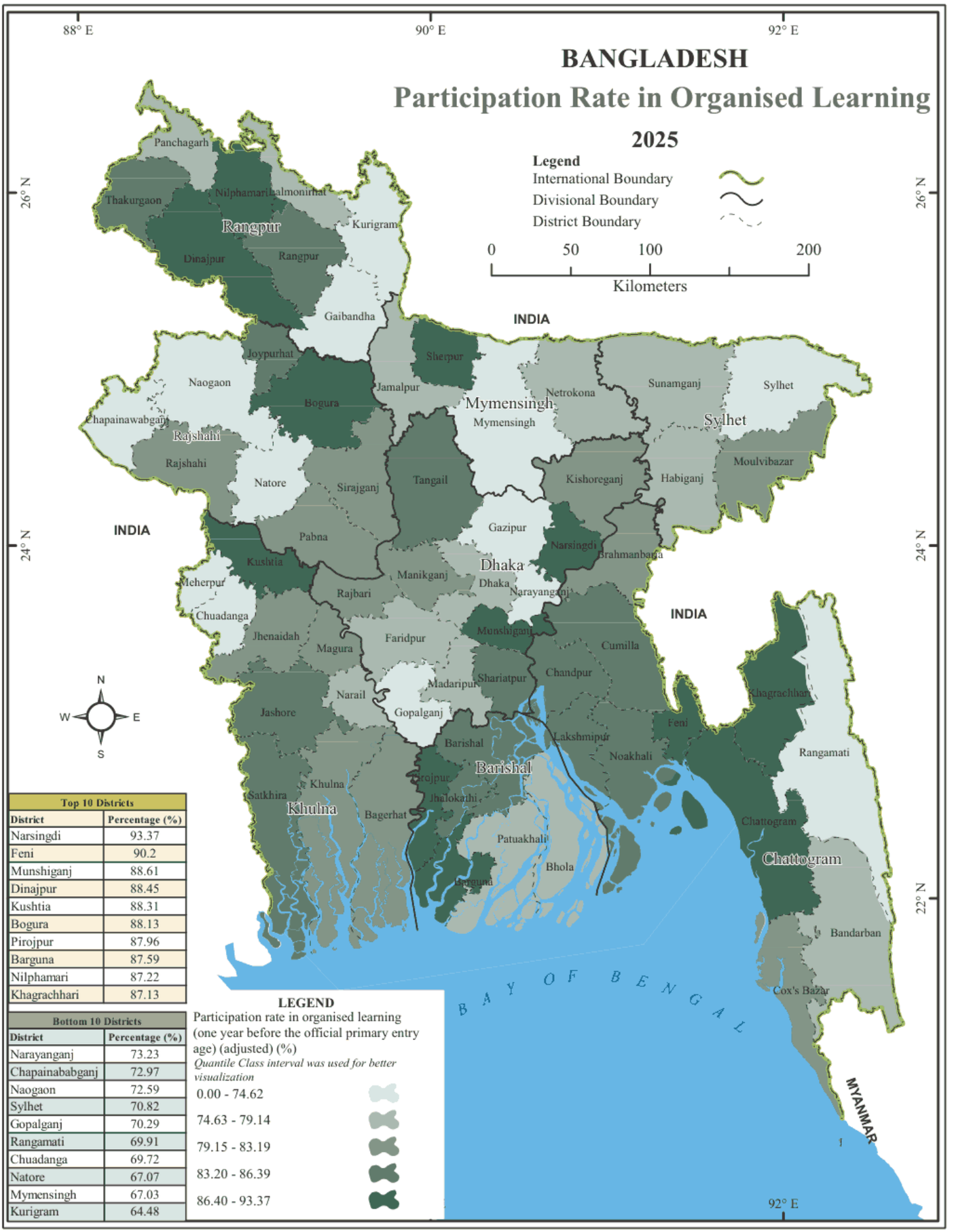

Top 10 Districts	
District	Percentage (%)
Narsingdi	93.37
Feni	90.2
Munshiganj	88.61
Dinajpur	88.45
Kushtia	88.31
Bogura	88.13
Pirojpur	87.96
Barguna	87.59
Nilphamari	87.22
Khagrachhari	87.13

Bottom 10 Districts	
District	Percentage (%)
Narayanganj	73.23
Chapainababganj	72.97
Naogaon	72.59
Sylhet	70.82
Gopalganj	70.29
Rangamati	69.91
Chuadanga	69.72
Natore	67.07
Mymensingh	67.03
Kurigram	64.48

LEGEND

Participation rate in organised learning (one year before the official primary entry age) (adjusted) (%)

Quantile Class interval was used for better visualization

- 0.00 - 74.62
- 74.63 - 79.14
- 79.15 - 83.19
- 83.20 - 86.39
- 86.40 - 93.37

Source: MICS, 2025

MICS Indicator LN.5a: Net Attendance Rate (Adjusted)

Percentage of children of primary school age, currently attending primary, lower, or upper secondary school

Division/District Name	Estimation	
	2019	2025
Barishal Division	**89.2**	**89.6**
Barguna	88.2	93.6
Barishal	91.4	90.6
Bhola	88.2	90.0
Jhalokati	89.7	88.6
Patuakhali	88.5	86.9
Pirojpur	88.2	88.6
Chattogram Division	**87.3**	**87.9**
Bandarban	78.6	88.0
Brahmanbaria	85.1	86.5
Chandpur	89.5	92.8
Chattogram	89.8	80.7
Cumilla	87.3	84.4
Cox's Bazar	81.4	90.6
Feni	87.7	90.3
Khagrachhari	89.3	90.3
Lakshmipur	89.7	91.9
Noakhali	86.2	94.8
Rangamati	89.5	85.7
Dhaka Division	**83.6**	**82.7**
Dhaka	84.3	77.3
Faridpur	87.3	78.8
Gazipur	84.2	83.0
Gopalganj	90.5	83.5
Kishoreganj	78.7	83.9
Madaripur	89.8	85.5
Manikganj	82.7	81.7
Munshiganj	84.3	92.7
Narayanganj	78.8	79.3
Narsingdi	82.6	86.4
Rajbari	88.2	86.6
Shariatpur	80.4	92.6
Tangail	84.2	90.5
Khulna Division	**89.3**	**86.5**
Bagerhat	90.3	85.3
Chuadanga	89.8	87.9

Division/District Name	Estimation	
	2019	2025
Jashore	89.1	85.4
Jhenaidah	93.1	83.1
Khulna	91.0	89.6
Kushtia	86.5	88.7
Magura	86.1	85.3
Meherpur	92.6	91.0
Narail	85.7	86.2
Satkhira	88.0	84.8
Mymensingh Division	**77.5**	**79.4**
Jamalpur	80.2	80.0
Mymensingh	73.1	77.0
Netrakona	80.5	83.4
Sherpur	84.5	82.7
Rajshahi Division	**86.2**	**83.7**
Bogura	86.1	80.4
Joypurhat	90.1	84.0
Naogaon	87.6	88.8
Natore	84.9	82.6
Chapainawabganj	84.4	87.0
Pabna	88.6	85.3
Rajshahi	89.7	88.2
Sirajganj	81.7	79.1
Rangpur Division	**87.7**	**84.3**
Dinajpur	89.1	83.4
Gaibandha	84.4	83.0
Kurigram	86.8	83.7
Lalmonirhat	89.3	88.0
Nilphamari	86.6	85.5
Panchagarh	85.7	82.9
Rangpur	90.3	83.8
Thakurgaon	89.3	85.7
Sylhet Division	**87.6**	**88.1**
Habiganj	83.9	86.6
Moulvibazar	86.9	91.6
Sunamganj	85.0	83.5
Sylhet	92.4	91.0

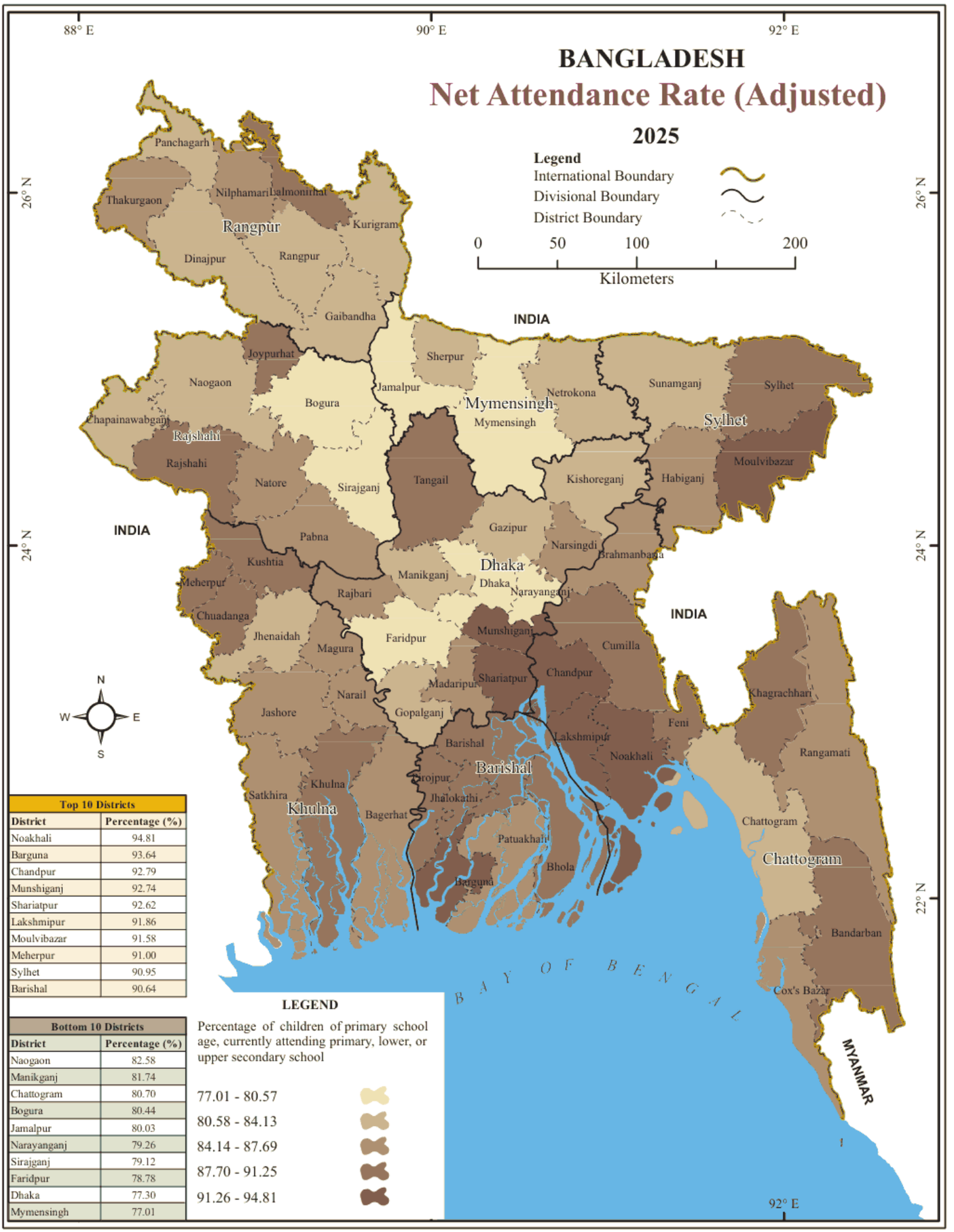

Top 10 Districts	
District	Percentage (%)
Noakhali	94.81
Barguna	93.64
Chandpur	92.79
Munshiganj	92.74
Shariatpur	92.62
Lakshmipur	91.86
Moulvibazar	91.58
Meherpur	91.00
Sylhet	90.95
Barishal	90.64

Bottom 10 Districts	
District	Percentage (%)
Naogaon	82.58
Manikganj	81.74
Chattogram	80.70
Bogura	80.44
Jamalpur	80.03
Narayanganj	79.26
Sirajganj	79.12
Faridpur	78.78
Dhaka	77.30
Mymensingh	77.01

LEGEND

Percentage of children of primary school age, currently attending primary, lower, or upper secondary school

- 77.01 - 80.57
- 80.58 - 84.13
- 84.14 - 87.69
- 87.70 - 91.25
- 91.26 - 94.81

Source: MICS, 2025

MICS Indicator LN.5b: Net Attendance Rate (Adjusted) Lower Secondary

Percentage of children of lower secondary school age, currently attending lower secondary school or higher

Division/District Name	Estimation	
	2019	2025
Barishal Division	**68.1**	**66.3**
Barguna	72.2	75.8
Barishal	75.1	70.2
Bhola	55.0	63.6
Jhalokati	75.0*	67.4
Patuakhali	70.2	59.5
Pirojpur	63.6	67.2
Chattogram Division	**55.4**	**64.3**
Bandarban	42.8*	57.8
Brahmanbaria	45.0	54.9
Chandpur	64.7	71.7
Chattogram	64.1	62.1
Cumilla	54.4	51.1
Cox's Bazar	44.7	74.5
Feni	65.6	76.9
Khagrachhari	56.4*	73.3
Lakshmipur	53.3	64.0
Noakhali	52.4	61.1
Rangamati	61.6*	69.2
Dhaka Division	**57.4**	**56.8**
Dhaka	57.7	55.3
Faridpur	58.2	54.8
Gazipur	60.4	54.8
Gopalganj	70.0	51.8
Kishoreganj	42.5	47.2
Madaripur	62.3	58.5
Manikganj	70.4	63.2
Munshiganj	55.4	58.6
Narayanganj	52.0	55.5
Narsingdi	56.4	56.2
Rajbari	61.5	66.1
Shariatpur	52.1	66.1
Tangail	64.1	67.3
Khulna Division	**65.2**	**68.8**
Bagerhat	67.0	74.3
Chuadanga	58.8	68.9
Jashore	63.5	69.8
Jhenaidah	63.5	70.7
Khulna	73.6	65.6
Kushtia	72.5	69.5
Magura	60.0	63.6
Meherpur	66.2*	73.4
Narail	57.2*	62.6
Satkhira	59.5	67.9
Mymensingh Division	**50.1**	**52.6**
Jamalpur	56.3	51.5
Mymensingh	45.0	53.5
Netrakona	51.7	51.3
Sherpur	56.1	52.5
Rajshahi Division	**58.7**	**60.3**
Bogura	58.4	63.4
Joypurhat	64.0*	62.6
Naogaon	62.2	71.7
Natore	54.6	59.5
Chapainawabganj	56.1	58.5
Pabna	53.4	61.7
Rajshahi	70.7	60.2
Sirajganj	54.8	53.2
Rangpur Division	**58.5**	**56.8**
Dinajpur	62.3	66.9
Gaibandha	49.2	47.3
Kurigram	51.1	52.2
Lalmonirhat	56.7	58.9
Nilphamari	59.2	60.5
Panchagarh	69.2	62.3
Rangpur	63.8	51.1
Thakurgaon	62.8	58.9
Sylhet Division	**53.8**	**54.8**
Habiganj	52.3	49.8
Moulvibazar	60.3	71.1
Sunamganj	45.3	43.0
Sylhet	59.2	56.7

* 95% Confidence Interval is ±10 or higher (2019)

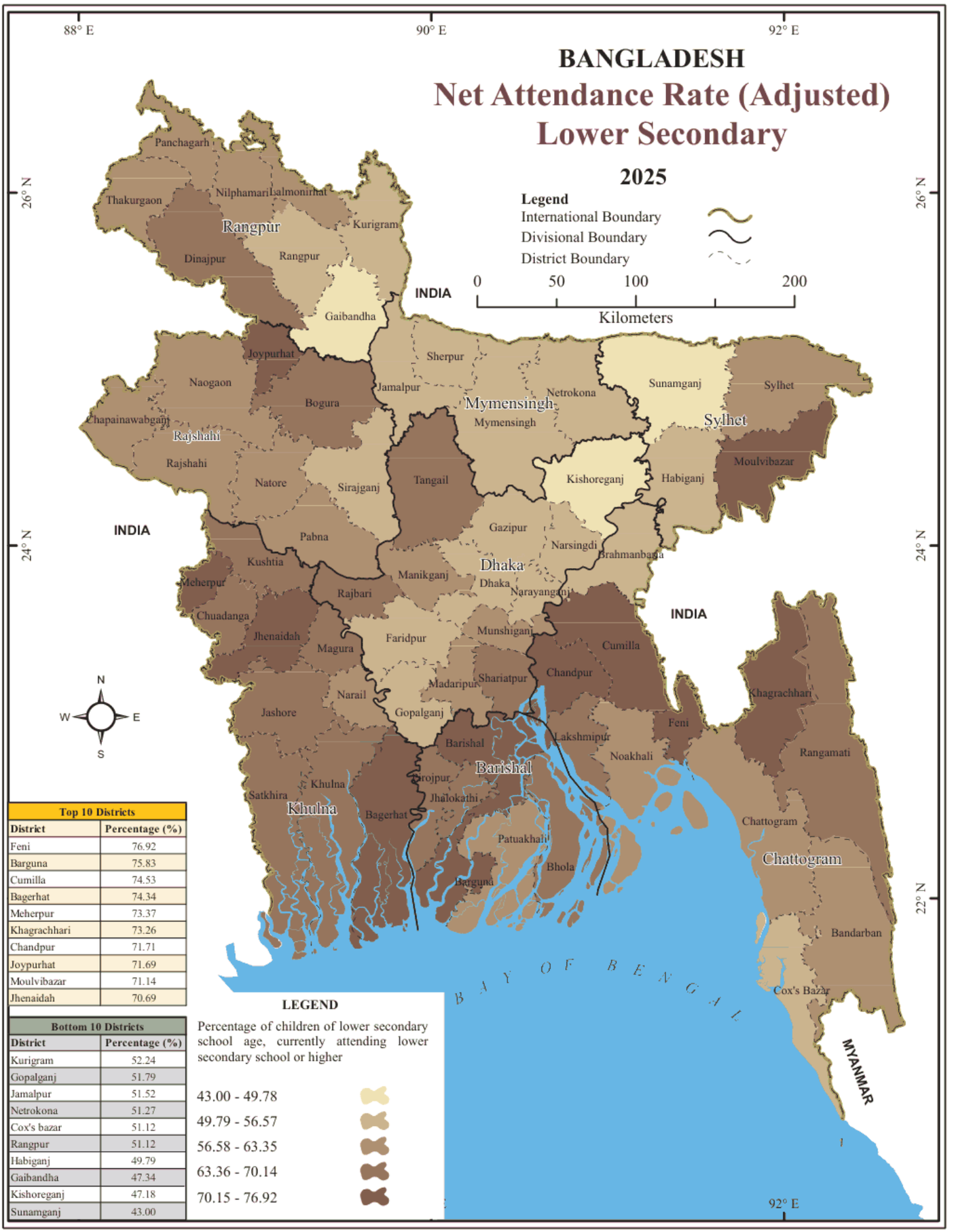

Top 10 Districts	
District	Percentage (%)
Feni	76.92
Barguna	75.83
Cumilla	74.53
Bagerhat	74.34
Meherpur	73.37
Khagrachhari	73.26
Chandpur	71.71
Joypurhat	71.69
Moulvibazar	71.14
Jhenaidah	70.69

Bottom 10 Districts	
District	Percentage (%)
Kurigram	52.24
Gopalganj	51.79
Jamalpur	51.52
Netrokona	51.27
Cox's bazar	51.12
Rangpur	51.12
Habiganj	49.79
Gaibandha	47.34
Kishoreganj	47.18
Sunamganj	43.00

LEGEND

Percentage of children of lower secondary school age, currently attending lower secondary school or higher

43.00 - 49.78
49.79 - 56.57
56.58 - 63.35
63.36 - 70.14
70.15 - 76.92

Source: MICS, 2025

MICS Indicator LN.5c: Net Attendance Rate (Adjusted) Upper Secondary

Percentage of children of upper secondary school age, currently attending upper secondary school or higher

Division/District Name	Estimation	
	2019	2025
Barishal Division	**60.2**	**58.3**
Barguna	62.1	62.4
Barishal	65.3	62.8
Bhola	45.1	43.7
Jhalokati	71.1	67.9
Patuakhali	65.0	58.2
Pirojpur	56.4	69.8
Chattogram Division	**43.6**	**48.9**
Bandarban	31.7	44.3
Brahmanbaria	34.5	48.0
Chandpur	59.4	51.3
Chattogram	48.6	49.5
Cumilla	42.2	36.4
Cox's Bazar	35.0	50.1
Feni	53.3	60.6
Khagrachhari	42.8*	56.7
Lakshmipur	40.9	47.6
Noakhali	38.9	49.5
Rangamati	46.7	52.8
Dhaka Division	**47.9**	**49.4**
Dhaka	55.1	51.3
Faridpur	44.3	47.3
Gazipur	47.5	51.6
Gopalganj	63.8	45.1
Kishoreganj	30.8	38.5
Madaripur	46.0	55.8
Manikganj	54.6	47.0
Munshiganj	45.8	53.5
Narayanganj	39.9	44.6
Narsingdi	42.8	54.1
Rajbari	49.7	50.5
Shariatpur	39.8	43.4
Tangail	51.6	55.0
Khulna Division	**55.3**	**55.6**
Bagerhat	57.5	66.3
Chuadanga	49.5	51.9
Jashore	56.3	52.0
Jhenaidah	58.4	59.5
Khulna	56.3	54.7
Kushtia	56.0	53.9
Magura	56.0	59.2
Meherpur	59.5*	61.0
Narail	51.7	58.2
Satkhira	50.6	49.6
Mymensingh Division	**46.2**	**47.9**
Jamalpur	54.9	52.1
Mymensingh	41.6	45.8
Netrakona	43.9	45.9
Sherpur	55.4	50.1
Rajshahi Division	**52.0**	**55.0**
Bogura	56.7	58.8
Joypurhat	48.5	46.1
Naogaon	62.2	68.8
Natore	52.4	50.6
Chapainawabganj	45.5	54.5
Pabna	51.6	52.7
Rajshahi	50.4	64.6
Sirajganj	47.5	50.6
Rangpur Division	**50.6**	**51.6**
Dinajpur	56.0	51.9
Gaibandha	48.8	51.4
Kurigram	43.7	45.5
Lalmonirhat	46.9	49.2
Nilphamari	47.8	51.1
Panchagarh	54.6	55.6
Rangpur	51.0	53.7
Thakurgaon	54.5	56.6
Sylhet Division	**37.1**	**44.5**
Habiganj	39.0	39.4
Moulvibazar	41.7	56.3
Sunamganj	31.7	32.4
Sylhet	38.2	49.7

* 95% Confidence Interval is ±10 or higher (2019)

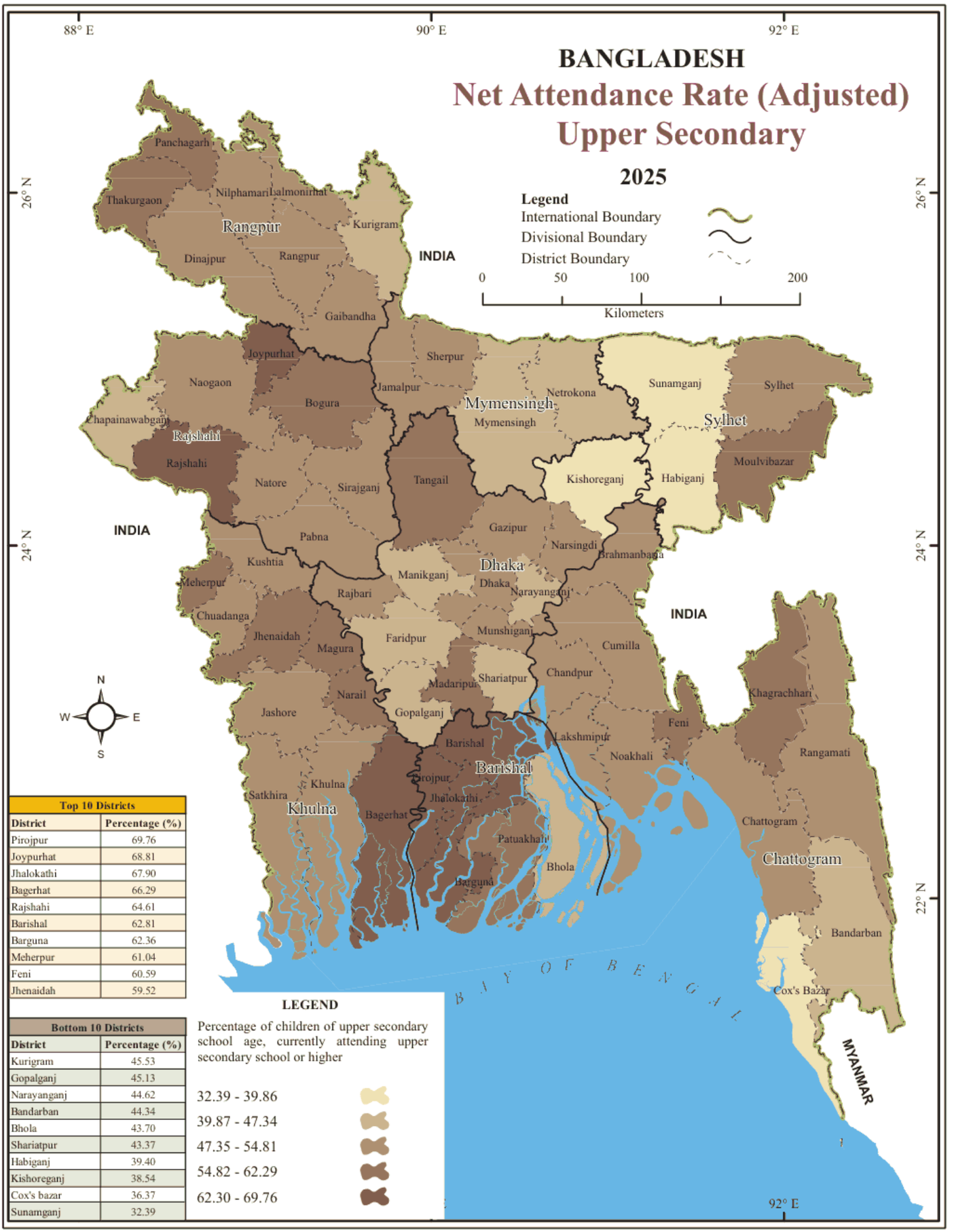

Top 10 Districts	
District	**Percentage (%)**
Pirojpur	69.76
Joypurhat	68.81
Jhalokathi	67.90
Bagerhat	66.29
Rajshahi	64.61
Barishal	62.81
Barguna	62.36
Meherpur	61.04
Feni	60.59
Jhenaidah	59.52

Bottom 10 Districts	
District	**Percentage (%)**
Kurigram	45.53
Gopalganj	45.13
Narayanganj	44.62
Bandarban	44.34
Bhola	43.70
Shariatpur	43.37
Habiganj	39.40
Kishoreganj	38.54
Cox's bazar	36.37
Sunamganj	32.39

LEGEND

Percentage of children of upper secondary school age, currently attending upper secondary school or higher

- 32.39 - 39.86
- 39.87 - 47.34
- 47.35 - 54.81
- 54.82 - 62.29
- 62.30 - 69.76

Source: MICS, 2025

MICS Indicator LN.8a: Completion Rate (Primary School)

Percentage of children age 3-5 years above the intended age for the last grade who have completed that grade: Primary school

Division/District Name	Estimation in 2025
Barishal Division	**88.94**
Barguna	93.17
Barishal	88.52
Bhola	86.50
Jhalokati	90.80
Patuakhali	84.72
Pirojpur	90.66
Chattogram Division	**83.60**
Bandarban	74.56
Brahmanbaria	78.64
Chandpur	87.12
Chattogram	81.90
Cumilla	87.69
Cox’s Bazar	74.64
Feni	94.62
Khagrachhari	89.59
Lakshmipur	83.77
Noakhali	81.47
Rangamati	89.99
Dhaka Division	**82.02**
Dhaka	80.90
Faridpur	76.42
Gazipur	87.57
Gopalganj	75.10
Kishoreganj	71.26
Madaripur	82.89
Manikganj	82.67
Munshiganj	83.54
Narayanganj	78.26
Narsingdi	83.83
Rajbari	89.22
Shariatpur	87.21
Tangail	89.99
Khulna Division	**88.18**
Bagerhat	90.76
Chuadanga	87.16

Division/District Name	Estimation in 2025
Jashore	86.60
Jhenaidah	87.08
Khulna	87.05
Kushtia	92.73
Magura	87.76
Meherpur	90.13
Narail	88.20
Satkhira	84.55
Mymensingh Division	**79.27**
Jamalpur	86.90
Mymensingh	74.28
Netrakona	76.70
Sherpur	79.96
Rajshahi Division	**87.43**
Bogura	89.76
Joypurhat	88.82
Naogaon	87.52
Natore	89.17
Chapainawabganj	85.74
Pabna	85.82
Rajshahi	90.92
Sirajganj	81.94
Rangpur Division	**84.91**
Dinajpur	88.71
Gaibandha	81.04
Kurigram	77.34
Lalmonirhat	81.45
Nilphamari	87.49
Panchagarh	86.07
Rangpur	85.14
Thakurgaon	92.24
Sylhet Division	**81.69**
Habiganj	82.91
Moulvibazar	88.68
Sunamganj	73.29
Sylhet	82.19

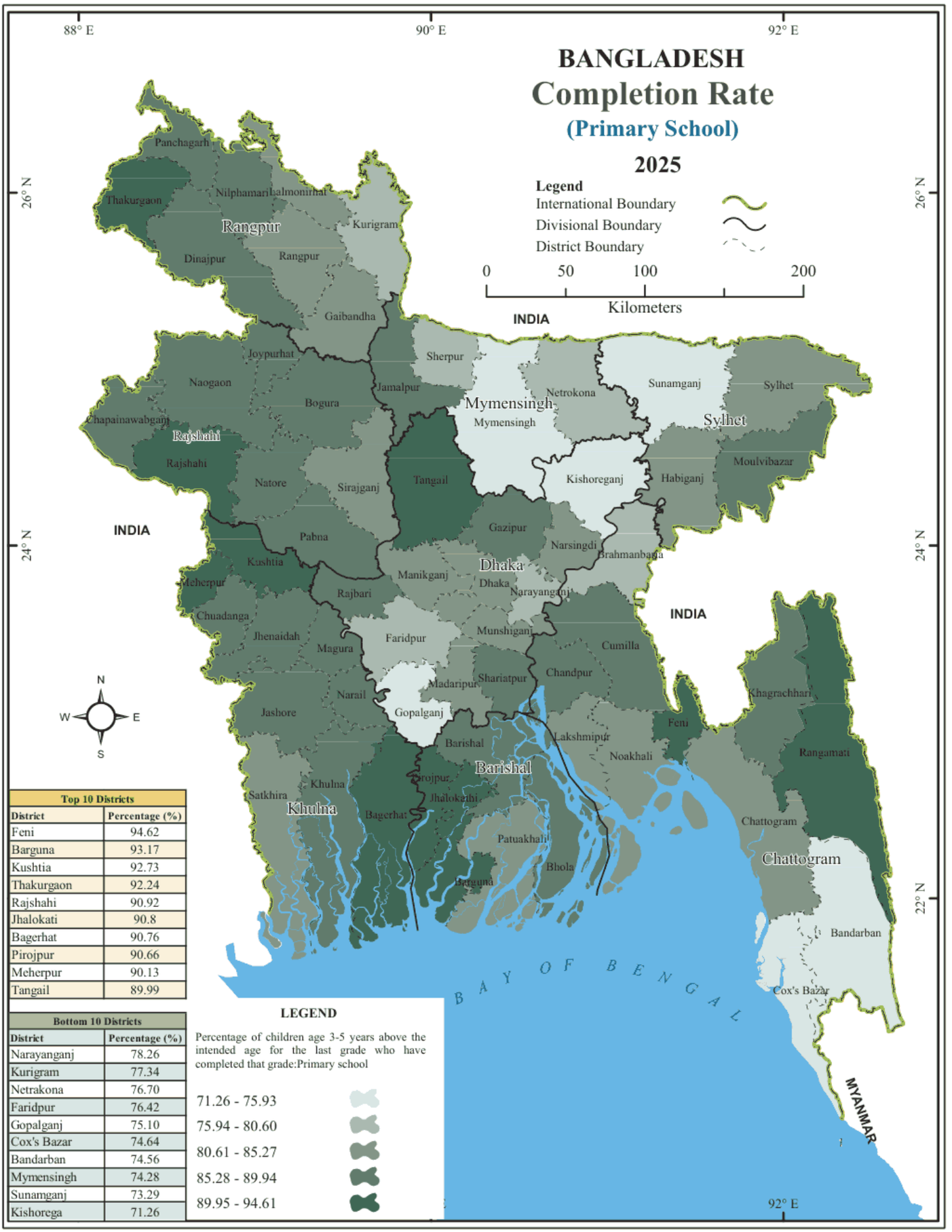

Top 10 Districts	
District	Percentage (%)
Feni	94.62
Barguna	93.17
Kushtia	92.73
Thakurgaon	92.24
Rajshahi	90.92
Jhalokati	90.8
Bagerhat	90.76
Pirojpur	90.66
Meherpur	90.13
Tangail	89.99

Bottom 10 Districts	
District	Percentage (%)
Narayanganj	78.26
Kurigram	77.34
Netrakona	76.70
Faridpur	76.42
Gopalganj	75.10
Cox's Bazar	74.64
Bandarban	74.56
Mymensingh	74.28
Sunamganj	73.29
Kishorega	71.26

LEGEND

Percentage of children age 3-5 years above the intended age for the last grade who have completed that grade:Primary school

71.26 - 75.93
75.94 - 80.60
80.61 - 85.27
85.28 - 89.94
89.95 - 94.61

Source: MICS, 2025

MICS Indicator LN.8b: Completion Rate (Lower Secondary School)

Percentage of children age 3-5 years above the intended age for the last grade who have completed that grade: Lower secondary school

Division/District Name	Estimation in 2025
Barishal Division	**76.27**
Barguna	77.83
Barishal	76.70
Bhola	65.89
Jhalokati	82.58
Patuakhali	75.24
Pirojpur	81.05
Chattogram Division	**66.20**
Bandarban	57.92
Brahmanbaria	65.89
Chandpur	69.23
Chattogram	66.20
Cumilla	69.64
Cox’s Bazar	53.77
Feni	81.02
Khagrachhari	73.24
Lakshmipur	63.28
Noakhali	66.52
Rangamati	64.06
Dhaka Division	**67.99**
Dhaka	71.80
Faridpur	64.52
Gazipur	65.75
Gopalganj	63.62
Kishoreganj	56.10
Madaripur	72.18
Manikganj	65.69
Munshiganj	74.90
Narayanganj	54.57
Narsingdi	69.85
Rajbari	70.19
Shariatpur	67.59
Tangail	79.28
Khulna Division	**73.60**
Bagerhat	78.79
Chuadanga	70.33
Jashore	70.59
Jhenaidah	75.72

Division/District Name	Estimation in 2025
Khulna	70.43
Kushtia	73.28
Magura	78.11
Meherpur	80.11
Narail	73.21
Satkhira	66.26
Mymensingh Division	**69.90**
Jamalpur	74.11
Mymensingh	65.58
Netrakona	64.34
Sherpur	76.67
Rajshahi Division	**74.87**
Bogura	79.76
Joypurhat	86.31
Naogaon	78.36
Natore	75.34
Chapainawabganj	63.91
Pabna	67.95
Rajshahi	78.92
Sirajganj	69.21
Rangpur Division	**74.15**
Dinajpur	76.94
Gaibandha	73.75
Kurigram	67.57
Lalmonirhat	74.34
Nilphamari	68.72
Panchagarh	77.60
Rangpur	77.74
Thakurgaon	76.62
Sylhet Division	**59.36**
Habiganj	59.29
Moulvibazar	71.87
Sunamganj	45.13
Sylhet	61.02

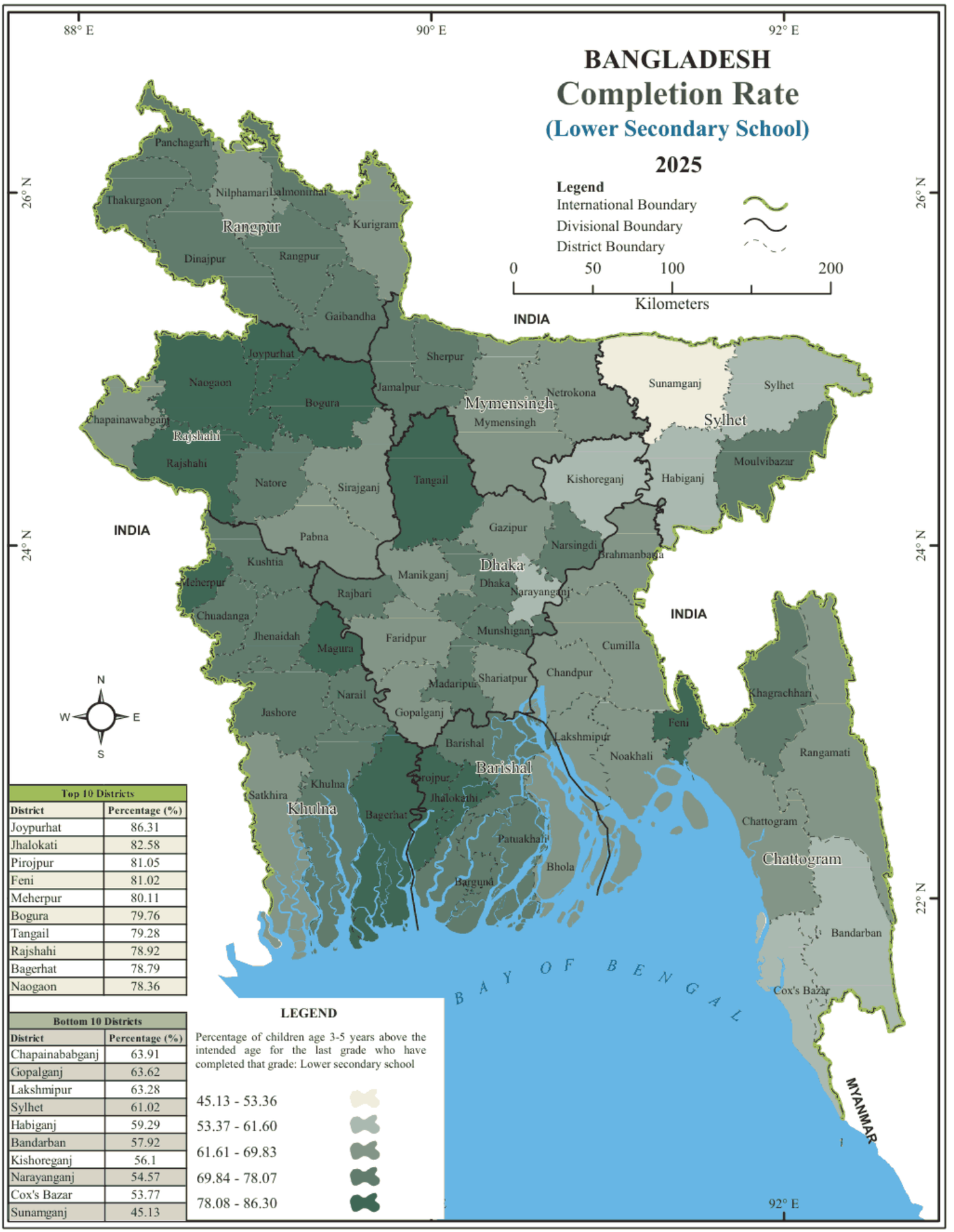

Top 10 Districts	
District	Percentage (%)
Joypurhat	86.31
Jhalokati	82.58
Pirojpur	81.05
Feni	81.02
Meherpur	80.11
Bogura	79.76
Tangail	79.28
Rajshahi	78.92
Bagerhat	78.79
Naogaon	78.36

Bottom 10 Districts	
District	Percentage (%)
Chapainababganj	63.91
Gopalganj	63.62
Lakshmipur	63.28
Sylhet	61.02
Habiganj	59.29
Bandarban	57.92
Kishoreganj	56.1
Narayanganj	54.57
Cox's Bazar	53.77
Sunamganj	45.13

LEGEND

Percentage of children age 3-5 years above the intended age for the last grade who have completed that grade: Lower secondary school

45.13 - 53.36
53.37 - 61.60
61.61 - 69.83
69.84 - 78.07
78.08 - 86.30

Source: MICS, 2025

MICS Indicator LN.22a: Children with Foundational Reading Skills

Percentage of children who completed three foundational reading tasks: Age 7-14 years

Division/District Name	Estimation	
	2019	2025
Barishal Division	**43.60**	**46.77**
Barguna	46.40	39.24
Barishal	46.80	56.49
Bhola	31.60	40.25
Jhalokati	39.10	55.12
Patuakhali	47.70	39.91
Pirojpur	49.60	53.31
Chattogram Division	**41.80**	**50.45**
Bandarban	47.50	58.59
Brahmanbaria	31.00	40.00
Chandpur	48.80	64.98
Chattogram	43.90	48.30
Cumilla	46.00	53.86
Cox’s Bazar	42.30	36.62
Feni	40.20	49.30
Khagrachhari	46.40	57.03
Lakshmipur	41.40	56.66
Noakhali	34.50	55.86
Rangamati	52.80	56.00
Dhaka Division	**51.70**	**53.66**
Dhaka	60.60	66.70
Faridpur	55.30	46.91
Gazipur	58.90	47.84
Gopalganj	63.00	51.32
Kishoreganj	24.30	37.12
Madaripur	43.90	44.12
Manikganj	55.10	61.30
Munshiganj	44.90	44.69
Narayanganj	46.20	57.65
Narsingdi	44.30	55.11
Rajbari	58.00	34.95
Shariatpur	37.30	35.43
Tangail	61.20	51.59
Khulna Division	**56.70**	**51.76**
Bagerhat	43.70	63.44
Chuadanga	64.60	50.31

Division/District Name	Estimation	
	2019	2025
Jashore	63.50	51.04
Jhenaidah	52.70	49.24
Khulna	50.60	56.04
Kushtia	67.00	40.96
Magura	46.30	47.34
Meherpur	62.80	38.64
Narail	50.40	61.34
Satkhira	55.80	55.68
Mymensingh Division	**50.30**	**42.92**
Jamalpur	52.10	40.98
Mymensingh	47.90	41.23
Netrakona	50.10	45.63
Sherpur	56.30	49.20
Rajshahi Division	**51.00**	**53.60**
Bogura	56.00	62.62
Joypurhat	48.60	69.39
Naogaon	54.40	49.07
Natore	53.50	55.79
Chapainawabganj	35.70	41.05
Pabna	47.00	55.73
Rajshahi	53.40	52.60
Sirajganj	52.80	47.35
Rangpur Division	**52.90**	**48.17**
Dinajpur	54.60	60.31
Gaibandha	47.00	37.67
Kurigram	62.90	32.86
Lalmonirhat	58.60	39.97
Nilphamari	51.40	53.81
Panchagarh	38.10	40.53
Rangpur	53.10	56.54
Thakurgaon	50.10	52.85
Sylhet Division	**43.50**	**43.33**
Habiganj	36.60	41.13
Moulvibazar	45.90	52.29
Sunamganj	41.10	36.03
Sylhet	48.70	44.43

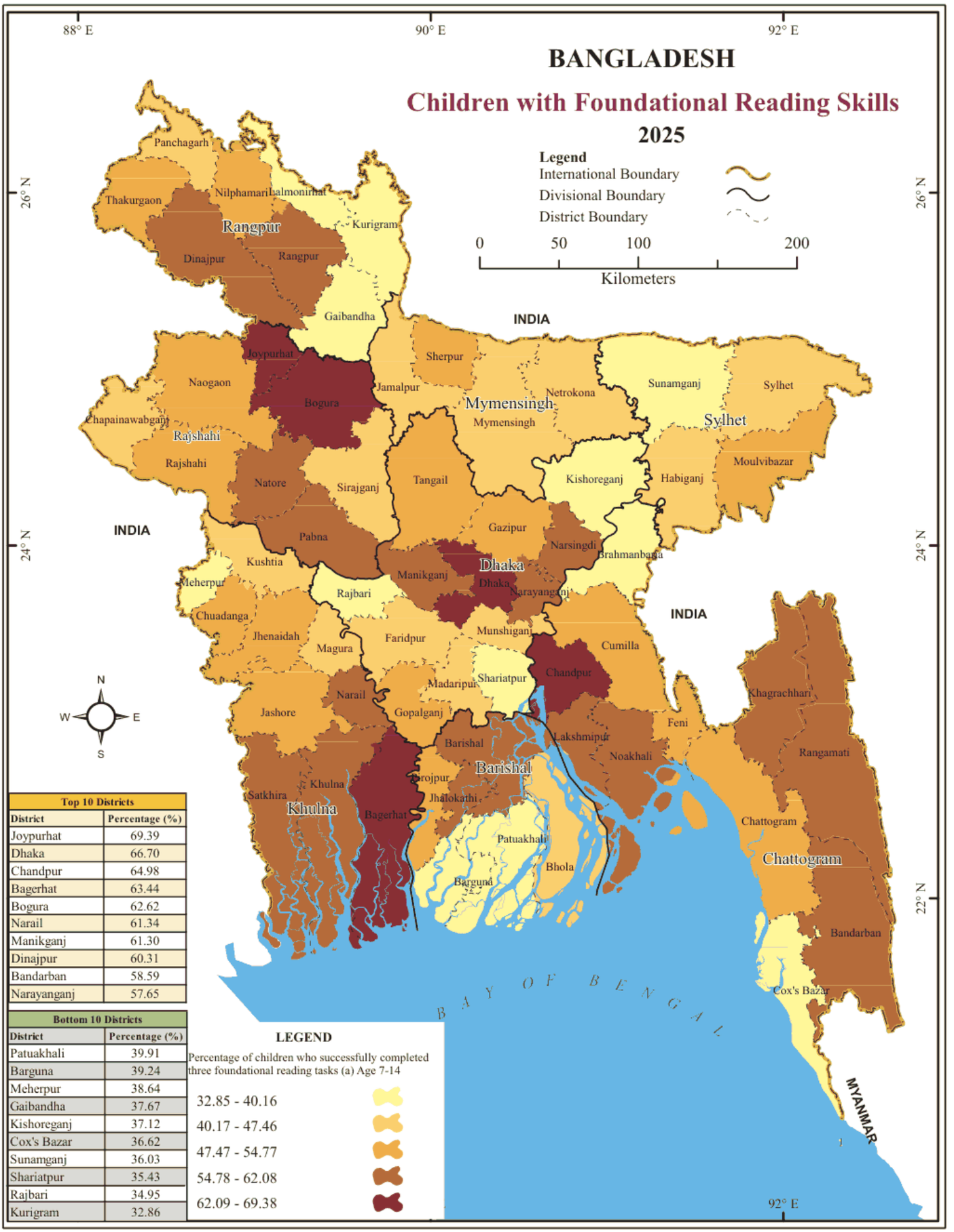

Source: MICS, 2025

MICS Indicator LN.610a: Rate Ownership of a Mobile Phone

Percentage of women age 15-49 years who own a mobile phone

Division/District Name	Estimation	
	2019	2025
Barishal Division	**69.00**	**73.76**
Barguna	73.40	71.60
Barishal	62.90	76.90
Bhola	64.70	70.64
Jhalokati	71.50	79.15
Patuakhali	72.90	69.19
Pirojpur	76.70	77.79
Chattogram Division	**76.30**	**75.92**
Bandarban	52.80	62.84
Brahmanbaria	82.30	71.22
Chandpur	77.40	80.11
Chattogram	72.20	77.10
Cumilla	85.90	76.48
Cox's Bazar	66.40	67.57
Feni	85.80	80.52
Khagrachhari	65.30	71.56
Lakshmipur	70.00	79.09
Noakhali	77.70	78.67
Rangamati	63.70	67.93
Dhaka Division	**80.20**	**78.75**
Dhaka	86.90	88.20
Faridpur	71.60	71.88
Gazipur	83.80	72.67
Gopalganj	76.00	76.12
Kishoreganj	66.30	70.26
Madaripur	73.30	76.62
Manikganj	66.60	74.48
Munshiganj	90.10	80.42
Narayanganj	93.10	79.27
Narsingdi	72.10	69.35
Rajbari	74.10	67.49
Shariatpur	67.90	76.78
Tangail	75.30	77.74
Khulna Division	**69.80**	**69.01**
Bagerhat	68.60	79.92
Chuadanga	59.50	65.56
Jashore	73.70	67.42
Jhenaidah	72.30	65.14
Khulna	69.20	72.08
Kushtia	75.50	64.13
Magura	59.50	64.81
Meherpur	67.30	70.62
Narail	64.60	69.39
Satkhira	70.90	70.94
Mymensingh Division	**64.90**	**68.48**
Jamalpur	56.60	60.81
Mymensingh	70.90	75.93
Netrakona	69.60	62.76
Sherpur	46.90	59.10
Rajshahi Division	**61.90**	**66.05**
Bogura	72.20	69.00
Joypurhat	70.90	77.13
Naogaon	61.40	61.93
Natore	59.10	66.26
Chapainawabganj	49.50	61.54
Pabna	58.30	67.57
Rajshahi	56.70	64.74
Sirajganj	63.70	64.81
Rangpur Division	**69.40**	**64.93**
Dinajpur	75.50	61.49
Gaibandha	72.70	76.48
Kurigram	76.10	68.18
Lalmonirhat	78.00	56.12
Nilphamari	71.30	62.53
Panchagarh	53.60	56.63
Rangpur	61.60	71.71
Thakurgaon	58.00	54.39
Sylhet Division	**58.20**	**64.75**
Habiganj	63.00	67.02
Moulvibazar	61.70	63.80
Sunamganj	52.80	59.97
Sylhet	57.80	67.32

BANGLADESH

Rate Ownership of a Mobile Phone

2025

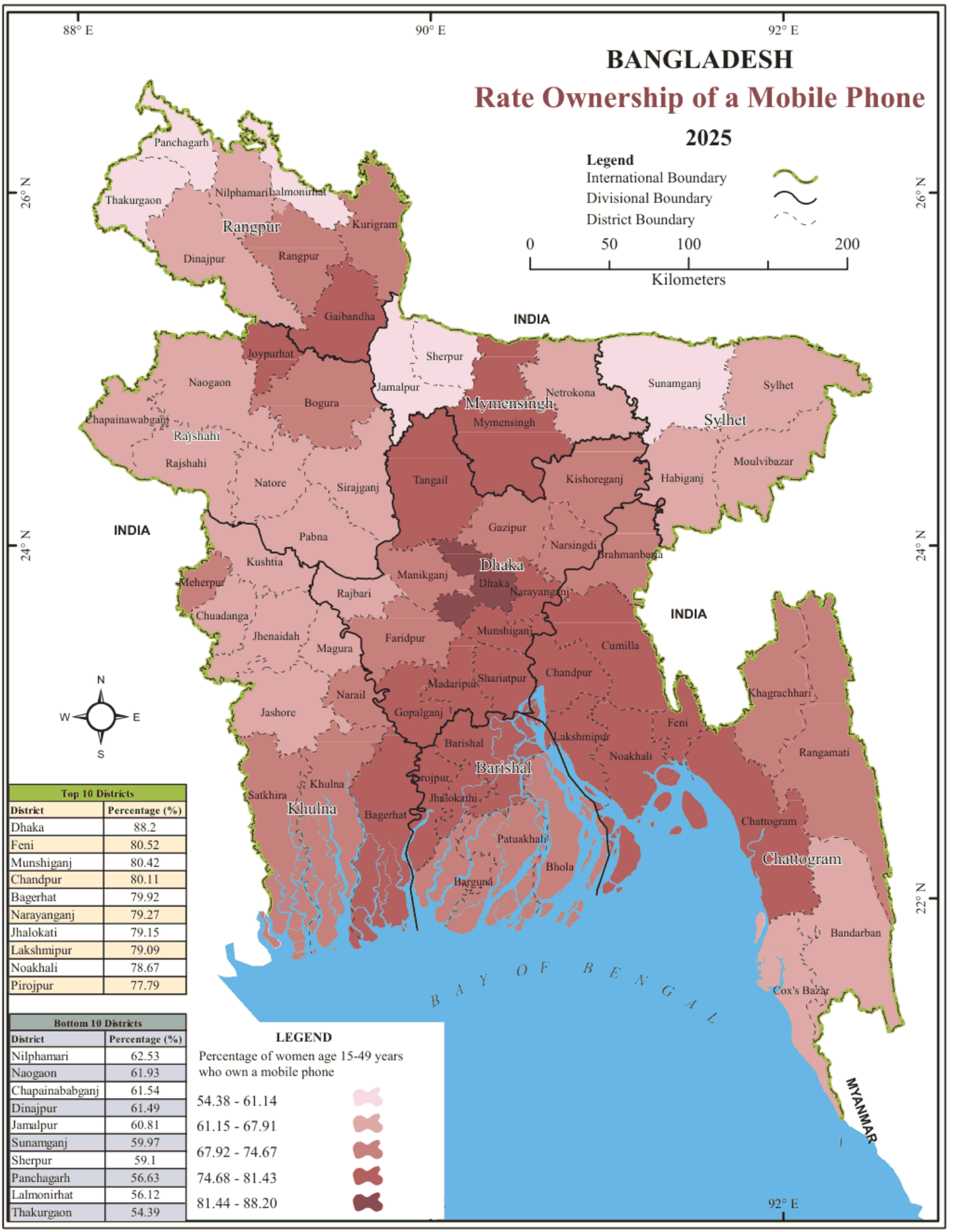

Top 10 Districts	
District	Percentage (%)
Dhaka	88.2
Feni	80.52
Munshiganj	80.42
Chandpur	80.11
Bagerhat	79.92
Narayanganj	79.27
Jhalokati	79.15
Lakshmipur	79.09
Noakhali	78.67
Pirojpur	77.79

Bottom 10 Districts	
District	Percentage (%)
Nilphamari	62.53
Naogaon	61.93
Chapainababganj	61.54
Dinajpur	61.49
Jamalpur	60.81
Sunamganj	59.97
Sherpur	59.1
Panchagarh	56.63
Lalmonirhat	56.12
Thakurgaon	54.39

LEGEND

Percentage of women age 15-49 years who own a mobile phone

- 54.38 - 61.14
- 61.15 - 67.91
- 67.92 - 74.67
- 74.68 - 81.43
- 81.44 - 88.20

Source: MICS, 2025

MICS Indicator PR.2: Violent Discipline

Percentage of children age 1-14 years who experienced any physical punishment and/or psychological aggression by adult household population in the past one month

Division/District Name	Estimation	
	2019	2025
Barishal Division	**79.70**	**83.42**
Barguna	91.90	73.63
Barishal	73.50	84.81
Bhola	70.90	87.06
Jhalokati	86.80	90.59
Patuakhali	88.50	76.73
Pirojpur	80.30	86.42
Chattogram Division	**90.20**	**87.06**
Bandarban	73.50	98.77
Brahmanbaria	91.70	88.86
Chandpur	87.40	71.17
Chattogram	94.90	90.00
Cumilla	92.50	91.35
Cox's Bazar	87.20	85.35
Feni	87.90	86.64
Khagrachhari	79.20	93.55
Lakshmipur	88.00	84.11
Noakhali	88.30	87.99
Rangamati	82.80	91.24
Dhaka Division	**89.00**	**85.71**
Dhaka	87.90	83.00
Faridpur	89.50	78.43
Gazipur	91.20	85.92
Gopalganj	76.40	88.20
Kishoreganj	91.60	85.46
Madaripur	86.60	82.68
Manikganj	94.60	90.82
Munshiganj	77.40	85.04
Narayanganj	89.70	83.89
Narsingdi	94.70	82.24
Rajbari	88.80	91.85
Shariatpur	91.00	90.84
Tangail	89.70	82.91
Khulna Division	**91.90**	**84.27**
Bagerhat	94.00	84.59
Chuadanga	90.90	89.84

Division/District Name	Estimation	
	2019	2025
Jashore	91.90	73.68
Jhenaidah	93.30	91.52
Khulna	96.00	83.25
Kushtia	88.50	88.39
Magura	88.00	89.91
Meherpur	88.80	90.52
Narail	92.30	86.09
Satkhira	91.60	80.51
Mymensingh Division	**86.90**	**86.80**
Jamalpur	85.90	83.78
Mymensingh	89.10	86.48
Netrakona	84.50	85.98
Sherpur	83.80	86.59
Rajshahi Division	**88.70**	**87.02**
Bogura	82.80	84.47
Joypurhat	78.80	81.41
Naogaon	90.60	75.11
Natore	91.10	85.77
Chapainawabganj	93.30	92.44
Pabna	92.30	85.46
Rajshahi	94.10	94.23
Sirajganj	85.70	89.03
Rangpur Division	**89.40**	**89.31**
Dinajpur	89.50	95.42
Gaibandha	88.10	91.08
Kurigram	91.60	89.47
Lalmonirhat	90.80	85.31
Nilphamari	88.50	85.57
Panchagarh	91.10	91.92
Rangpur	88.50	85.64
Thakurgaon	88.30	93.84
Sylhet Division	**89.00**	**76.42**
Habiganj	92.80	90.48
Moulvibazar	87.80	78.96
Sunamganj	88.30	84.09
Sylhet	88.10	63.51

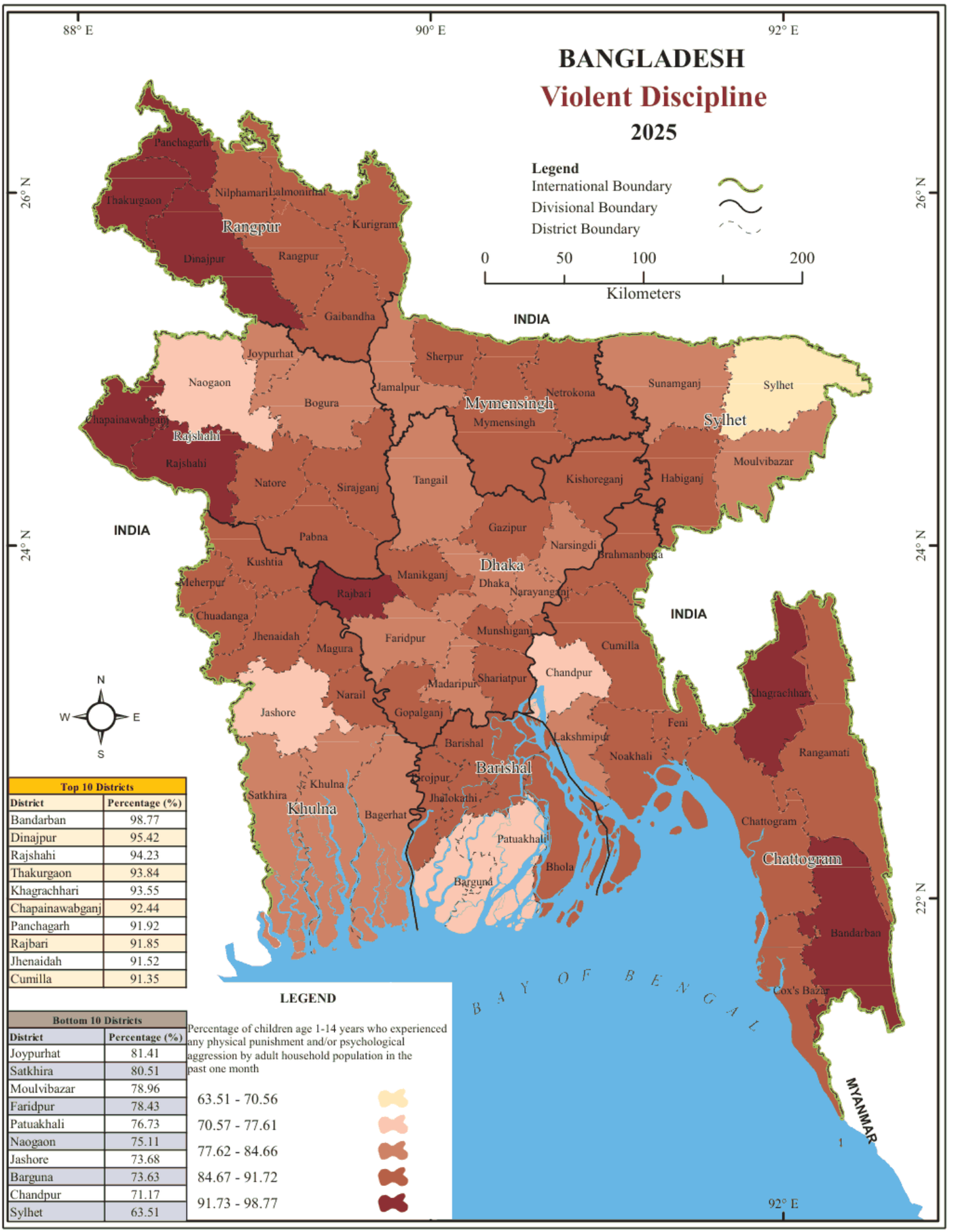

Top 10 Districts	
District	Percentage (%)
Bandarban	98.77
Dinajpur	95.42
Rajshahi	94.23
Thakurgaon	93.84
Khagrachhari	93.55
Chapainawabganj	92.44
Panchagarh	91.92
Rajbari	91.85
Jhenaidah	91.52
Cumilla	91.35

Bottom 10 Districts	
District	Percentage (%)
Joypurhat	81.41
Satkhira	80.51
Moulvibazar	78.96
Faridpur	78.43
Patuakhali	76.73
Naogaon	75.11
Jashore	73.68
Barguna	73.63
Chandpur	71.17
Sylhet	63.51

LEGEND

Percentage of children age 1-14 years who experienced any physical punishment and/or psychological aggression by adult household population in the past one month

- 63.51 - 70.56
- 70.57 - 77.61
- 77.62 - 84.66
- 84.67 - 91.72
- 91.73 - 98.77

Source: MICS, 2025

MICS Indicator PR.1: Birth Registration

Percentage of children under age 5 whose births are registered with a civil authority

Division/District Name	Estimation	
	2019	2025
Barishal Division	**62.20**	**54.18**
Barguna	62.20	63.30
Barishal	72.90	49.18
Bhola	53.20	44.32
Jhalokati	72.20	56.82
Patuakhali	61.00	43.81
Pirojpur	55.20	88.69
Chattogram Division	**62.10**	**58.66**
Bandarban	47.80	57.74
Brahmanbaria	72.90	55.30
Chandpur	59.80	57.70
Chattogram	61.80	43.50
Cumilla	63.80	82.51
Cox's Bazar	64.50	50.40
Feni	55.10	77.86
Khagrachhari	59.90	80.24
Lakshmipur	75.20	54.46
Noakhali	47.20	51.53
Rangamati	64.10	71.73
Dhaka Division	**52.30**	**53.08**
Dhaka	40.70	42.60
Faridpur	80.30	65.01
Gazipur	59.20	51.09
Gopalganj	56.80	40.50
Kishoreganj	46.90	59.95
Madaripur	16.50	59.81
Manikganj	49.80	68.20
Munshiganj	75.10	67.48
Narayanganj	79.50	55.88
Narsingdi	55.00	55.23
Rajbari	67.60	77.80
Shariatpur	49.50	63.58
Tangail	40.80	47.22
Khulna Division	**47.60**	**57.25**
Bagerhat	72.20	56.32
Chuadanga	68.90	58.51

Division/District Name	Estimation	
	2019	2025
Jashore	34.60	51.90
Jhenaidah	37.00	68.45
Khulna	74.90	50.48
Kushtia	24.80	46.55
Magura	35.10	53.94
Meherpur	48.10	69.11
Narail	44.70	52.32
Satkhira	45.00	72.43
Mymensingh Division	**50.10**	**59.97**
Jamalpur	64.40	69.22
Mymensingh	55.00	61.80
Netrakona	39.50	52.20
Sherpur	26.90	43.76
Rajshahi Division	**50.60**	**70.69**
Bogura	49.80	76.06
Joypurhat	51.90	81.81
Naogaon	65.60	84.05
Natore	58.30	63.28
Chapainawabganj	54.90	83.81
Pabna	46.90	65.34
Rajshahi	58.90	79.04
Sirajganj	32.10	46.26
Rangpur Division	**54.70**	**62.43**
Dinajpur	64.50	61.79
Gaibandha	64.80	52.83
Kurigram	63.50	80.23
Lalmonirhat	37.00	67.55
Nilphamari	53.30	49.55
Panchagarh	50.60	60.44
Rangpur	45.30	70.36
Thakurgaon	46.70	51.79
Sylhet Division	**72.30**	**64.09**
Habiganj	37.70	67.80
Moulvibazar	63.60	69.47
Sunamganj	85.70	46.32
Sylhet	84.20	73.07

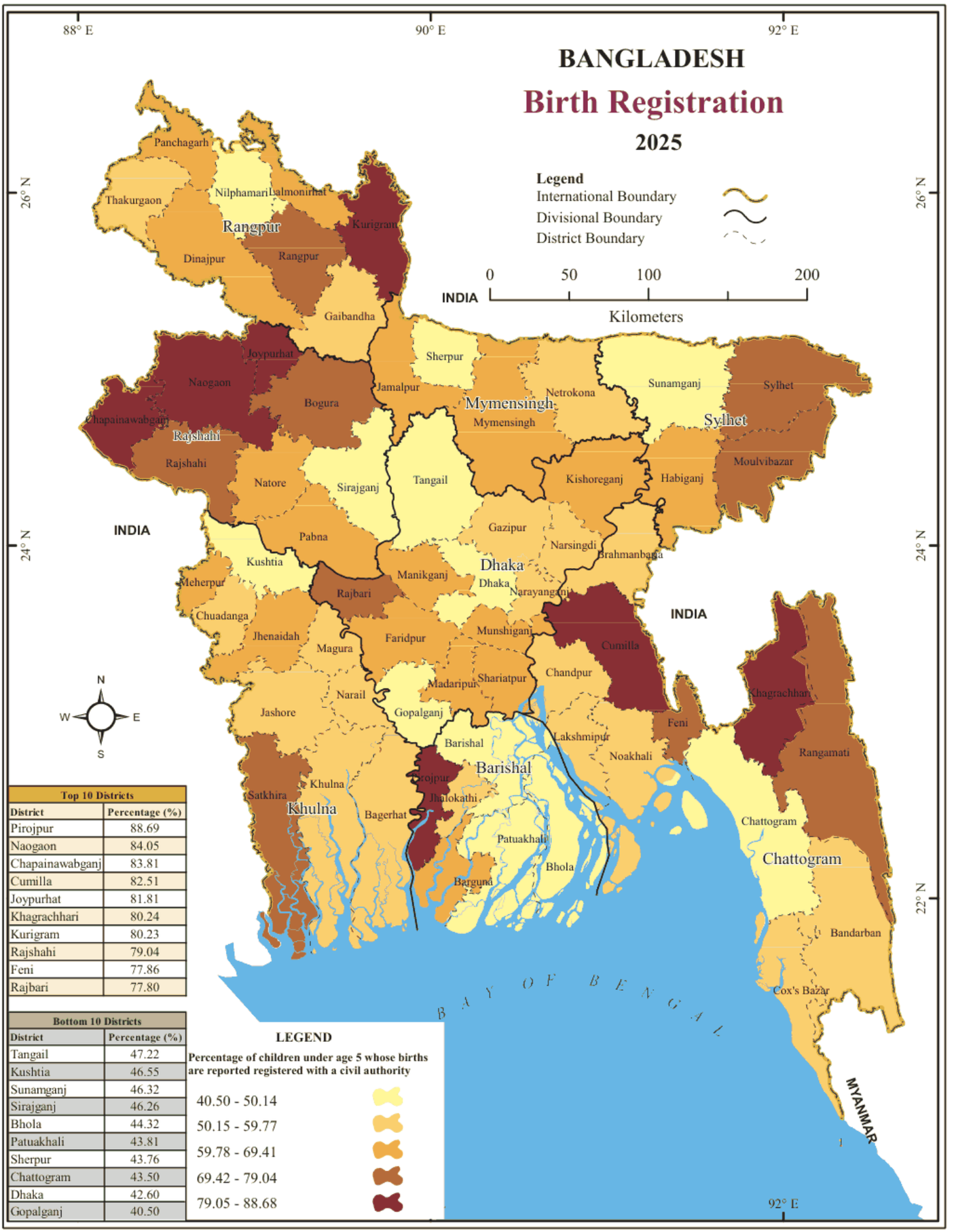

Top 10 Districts	
District	Percentage (%)
Pirojpur	88.69
Naogaon	84.05
Chapainawabganj	83.81
Cumilla	82.51
Joypurhat	81.81
Khagrachhari	80.24
Kurigram	80.23
Rajshahi	79.04
Feni	77.86
Rajbari	77.80

Bottom 10 Districts	
District	Percentage (%)
Tangail	47.22
Kushtia	46.55
Sunamganj	46.32
Sirajganj	46.26
Bhola	44.32
Patuakhali	43.81
Sherpur	43.76
Chattogram	43.50
Dhaka	42.60
Gopalganj	40.50

LEGEND

Percentage of children under age 5 whose births are reported registered with a civil authority

- 40.50 - 50.14
- 50.15 - 59.77
- 59.78 - 69.41
- 69.42 - 79.04
- 79.05 - 88.68

Source: MICS, 2025

MICS Indicator PR.15: Attitudes Towards Domestic Violence

Percentage of women age 15-49 years who state that a husband is justified in hitting or beating his wife in at least one of the following circumstances: (1) she goes out without telling him, (2) she neglects the children, (3) she argues with him, (4) she refuses sex with him, (5) she burns the food

Division/District Name	Estimation	
	2019	2025
Barishal Division	**24.8**	**31.6**
Barguna	41.4	38.5
Barishal	29.0	20.8
Bhola	31.3	29.8
Jhalokati	10.3	28.4
Patuakhali	25.2	34.5
Pirojpur	1.8	45.5
Chattogram Division	**21.7**	**27.3**
Bandarban	24.6	66.8
Brahmanbaria	20.8	36.6
Chandpur	13.3	21.3
Chattogram	7.0	28.4
Cumilla	20.8	44.2
Cox's Bazar	52.9	22.8
Feni	28.0	15.8
Khagrachhari	31.7	34.8
Lakshmipur	16.0	27.9
Noakhali	42.7	14.7
Rangamati	22.8	32.5
Dhaka Division	**25.0**	**18.8**
Dhaka	20.3	12.4
Faridpur	39.9	36.7
Gazipur	24.3	16.7
Gopalganj	8.3	18.0
Kishoreganj	24.2	28.5
Madaripur	26.5	28.1
Manikganj	35.0	23.1
Munshiganj	17.0	19.5
Narayanganj	28.6	12.4
Narsingdi	24.5	22.0
Rajbari	42.3	45.2
Shariatpur	29.2	15.7
Tangail	27.9	19.7
Khulna Division	**21.6**	**26.5**
Bagerhat	48.5	30.1
Chuadanga	15.1	42.6

Division/District Name	Estimation	
	2019	2025
Jashore	23.9	13.7
Jhenaidah	14.4	26.1
Khulna	32.8	16.3
Kushtia	5.4	40.7
Magura	26.4	37.9
Meherpur	10.5	55.8
Narail	21.4	27.0
Satkhira	14.8	15.2
Mymensingh Division	**22.5**	**32.7**
Jamalpur	26.1	34.4
Mymensingh	18.8	37.4
Netrakona	17.5	18.4
Sherpur	39.3	28.9
Rajshahi Division	**31.9**	**35.3**
Bogura	26.3	32.1
Joypurhat	23.5	48.7
Naogaon	49.3	35.3
Natore	42.1	35.8
Chapainawabganj	19.0	33.7
Pabna	41.5	33.0
Rajshahi	17.0	35.3
Sirajganj	33.7	33.6
Rangpur Division	**34.9**	**32.1**
Dinajpur	44.5	19.7
Gaibandha	20.4	32.5
Kurigram	56.7	36.8
Lalmonirhat	22.5	32.1
Nilphamari	44.4	33.1
Panchagarh	37.4	61.1
Rangpur	16.0	27.1
Thakurgaon	38.4	37.8
Sylhet Division	**19.1**	**20.0**
Habiganj	4.5	35.1
Moulvibazar	3.1	27.0
Sunamganj	23.6	9.2
Sylhet	31.4	13.2

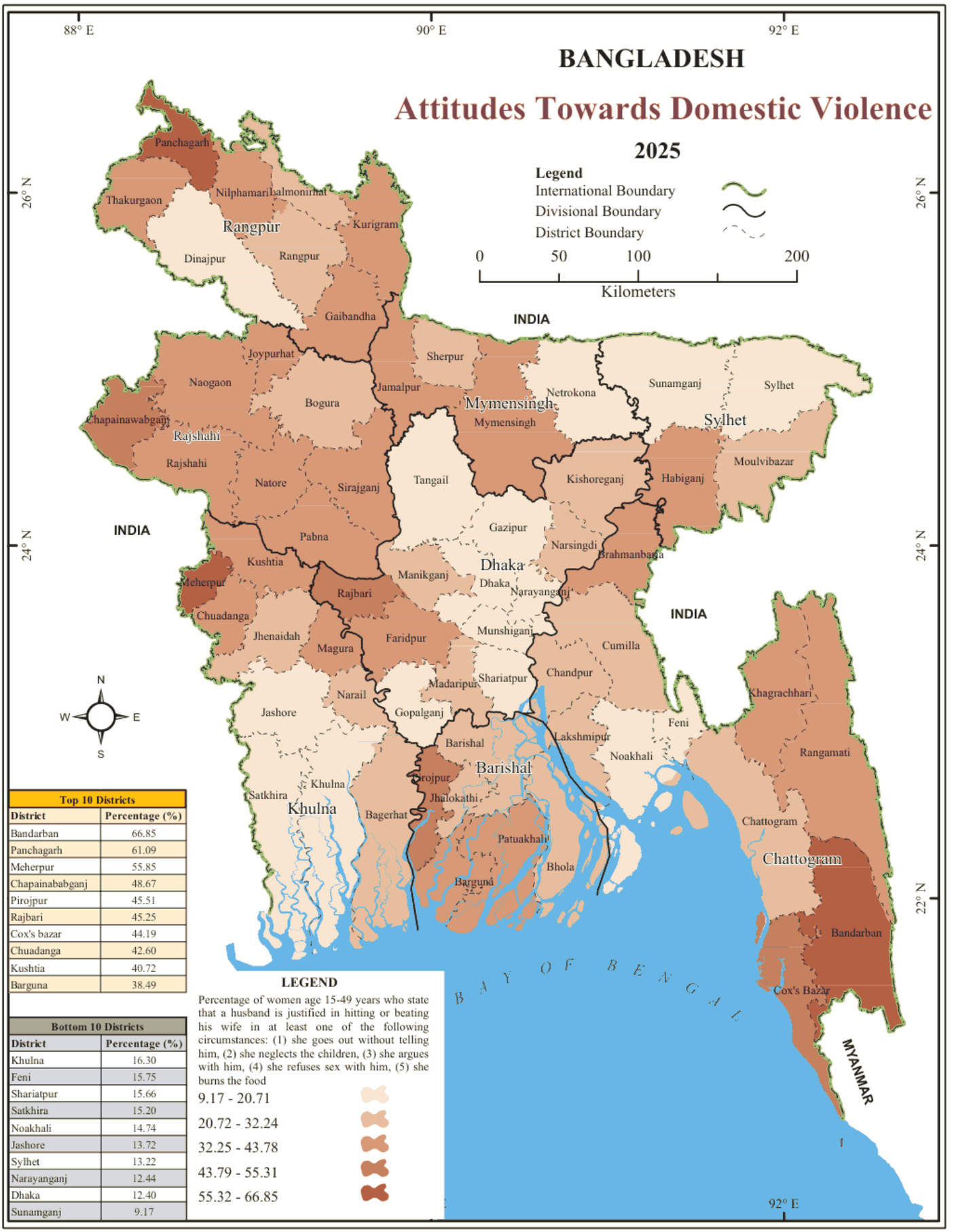

Top 10 Districts	
District	Percentage (%)
Bandarban	66.85
Panchagarh	61.09
Meherpur	55.85
Chapainababganj	48.67
Pirojpur	45.51
Rajbari	45.25
Cox's bazar	44.19
Chuadanga	42.60
Kushtia	40.72
Barguna	38.49

Bottom 10 Districts	
District	Percentage (%)
Khulna	16.30
Feni	15.75
Shariatpur	15.66
Satkhira	15.20
Noakhali	14.74
Jashore	13.72
Sylhet	13.22
Narayanganj	12.44
Dhaka	12.40
Sunamganj	9.17

LEGEND

Percentage of women age 15-49 years who state that a husband is justified in hitting or beating his wife in at least one of the following circumstances: (1) she goes out without telling him, (2) she neglects the children, (3) she argues with him, (4) she refuses sex with him, (5) she burns the food

9.17 - 20.71
20.72 - 32.24
32.25 - 43.78
43.79 - 55.31
55.32 - 66.85

Source: MICS, 2025

MICS Indicator WS.1: Use of Improved Drinking Water Sources

Percentage of household population using improved sources of drinking water

Division/District Name	Estimation	
	2019	2025
Barishal Division	**98.2**	**98.3**
Barguna	95.5	97.6
Barishal	99.9	99.9
Bhola	100.0	100.0
Jhalokati	99.6	97.4
Patuakhali	100.0	99.8
Pirojpur	91.1	91.4
Chattogram Division	**97.2**	**98.9**
Bandarban	56.8	90.8
Brahmanbaria	100.0	99.4
Chandpur	99.2	100.0
Chattogram	99.7	99.8
Cumilla	100.0	99.1
Cox's Bazar	99.8	99.7
Feni	99.8	99.9
Khagrachhari	78.4	84.4
Lakshmipur	100.0	99.9
Noakhali	100.0	100.0
Rangamati	59.2	70.7
Dhaka Division	**100.0**	**99.7**
Dhaka	100.0	99.2
Faridpur	100.0	100.0
Gazipur	100.0	100.0
Gopalganj	99.9	100.0
Kishoreganj	100.0	99.8
Madaripur	99.8	99.8
Manikganj	100.0	99.9
Munshiganj	100.0	99.7
Narayanganj	100.0	100.0
Narsingdi	100.0	99.8
Rajbari	100.0	99.9
Shariatpur	99.9	99.2
Tangail	100.0	100.0
Khulna Division	**95.5**	**96.1**
Bagerhat	76.7	83.5
Chuadanga	99.8	100.0

Division/District Name	Estimation	
	2019	2025
Jashore	100.0	100.0
Jhenaidah	100.0	100.0
Khulna	95.2	89.2
Kushtia	99.9	99.9
Magura	100.0	100.0
Meherpur	99.9	99.5
Narail	99.8	99.9
Satkhira	86.6	94.3
Mymensingh Division	**99.6**	**100.0**
Jamalpur	99.2	100.0
Mymensingh	100.0	100.0
Netrakona	99.3	99.9
Sherpur	99.4	100.0
Rajshahi Division	**99.7**	**99.9**
Bogura	100.0	100.0
Joypurhat	100.0	99.7
Naogaon	97.6	100.0
Natore	100.0	100.0
Chapainawabganj	100.0	99.6
Pabna	100.0	99.9
Rajshahi	100.0	99.7
Sirajganj	100.0	100.0
Rangpur Division	**100.0**	**99.7**
Dinajpur	100.0	99.6
Gaibandha	100.0	100.0
Kurigram	100.0	99.6
Lalmonirhat	99.9	99.1
Nilphamari	100.0	99.6
Panchagarh	100.0	100.0
Rangpur	100.0	100.0
Thakurgaon	100.0	100.0
Sylhet Division	**96.2**	**97.8**
Habiganj	99.8	99.9
Moulvibazar	95.1	97.0
Sunamganj	98.9	99.6
Sylhet	92.5	95.5

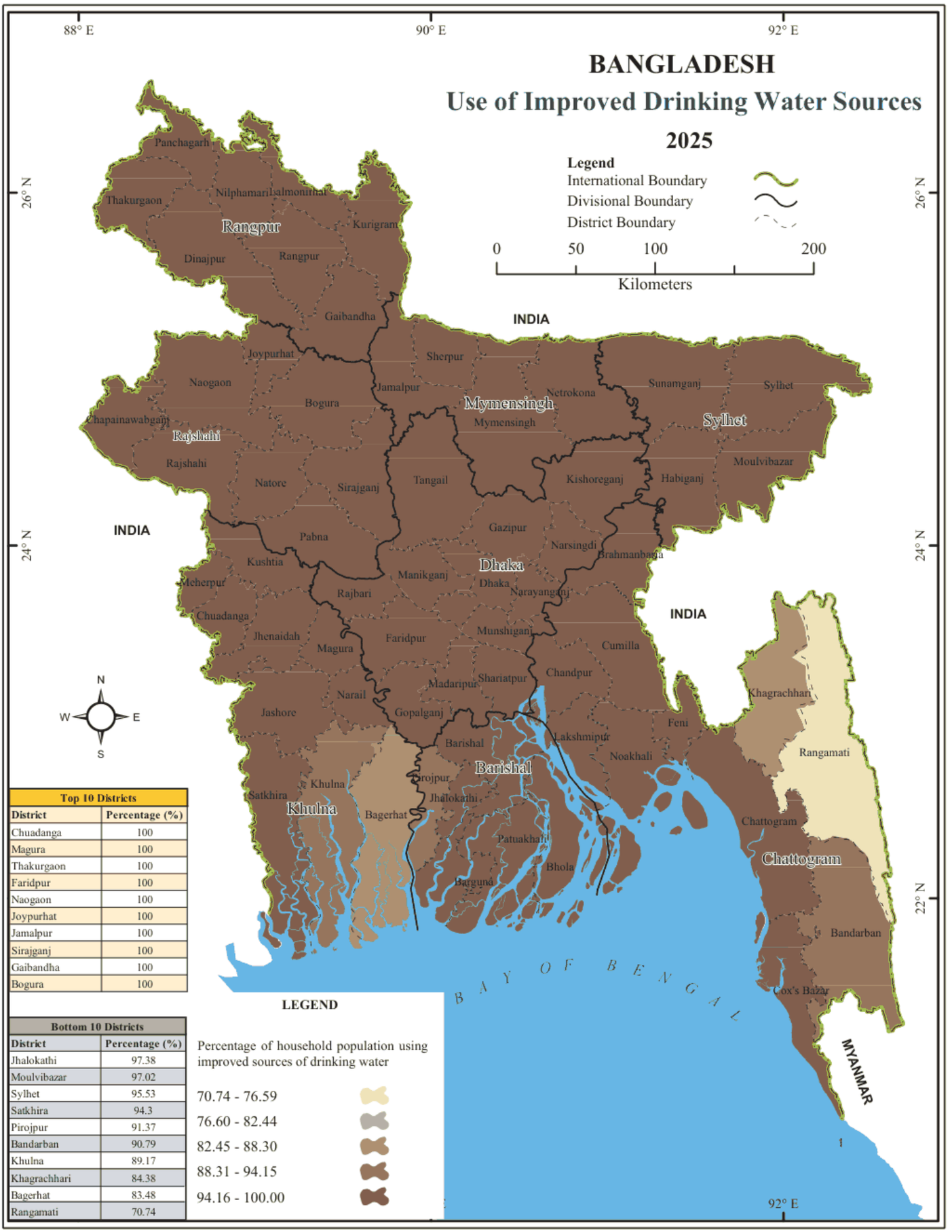

Top 10 Districts	
District	Percentage (%)
Chuadanga	100
Magura	100
Thakurgaon	100
Faridpur	100
Naogaon	100
Joypurhat	100
Jamalpur	100
Sirajganj	100
Gaibandha	100
Bogura	100

Bottom 10 Districts	
District	Percentage (%)
Jhalokathi	97.38
Moulvibazar	97.02
Sylhet	95.53
Satkhira	94.3
Pirojpur	91.37
Bandarban	90.79
Khulna	89.17
Khagrachhari	84.38
Bagerhat	83.48
Rangamati	70.74

Source: MICS, 2025

MICS Indicator WS.2: Use of at Least Basic Drinking Water Services

Percentage of household population using improved sources of drinking water either on premises (within their dwelling/yard/plot) or within 30 30-minute round-trip collection time

Division/District Name	Estimation in 2025
Barishal Division	**97.90**
Barguna	96.54
Barishal	99.78
Bhola	99.43
Jhalokati	97.11
Patuakhali	99.49
Pirojpur	91.13
Chattogram Division	**98.23**
Bandarban	90.36
Brahmanbaria	98.89
Chandpur	99.76
Chattogram	98.80
Cumilla	99.70
Cox’s Bazar	96.22
Feni	99.85
Khagrachhari	83.24
Lakshmipur	99.68
Noakhali	99.68
Rangamati	68.99
Dhaka Division	**99.58**
Dhaka	99.10
Faridpur	99.94
Gazipur	100.00
Gopalganj	99.36
Kishoreganj	99.73
Madaripur	99.69
Manikganj	99.94
Munshiganj	99.30
Narayanganj	100.00
Narsingdi	99.84
Rajbari	99.50
Shariatpur	98.44
Tangail	99.97
Khulna Division	**94.58**
Bagerhat	82.87
Chuadanga	100.00

Division/District Name	Estimation in 2025
Jashore	99.83
Jhenaidah	100.00
Khulna	85.15
Kushtia	99.92
Magura	100.00
Meherpur	99.09
Narail	99.89
Satkhira	88.07
Mymensingh Division	**99.91**
Jamalpur	100.00
Mymensingh	99.95
Netrakona	99.60
Sherpur	100.00
Rajshahi Division	**99.79**
Bogura	100.00
Joypurhat	100.00
Naogaon	99.95
Natore	99.57
Chapainawabganj	99.33
Pabna	99.60
Rajshahi	99.71
Sirajganj	100.00
Rangpur Division	**99.67**
Dinajpur	99.46
Gaibandha	99.88
Kurigram	99.42
Lalmonirhat	99.12
Nilphamari	99.56
Panchagarh	99.97
Rangpur	100.00
Thakurgaon	100.00
Sylhet Division	**97.02**
Habiganj	99.65
Moulvibazar	96.19
Sunamganj	98.25
Sylhet	94.76

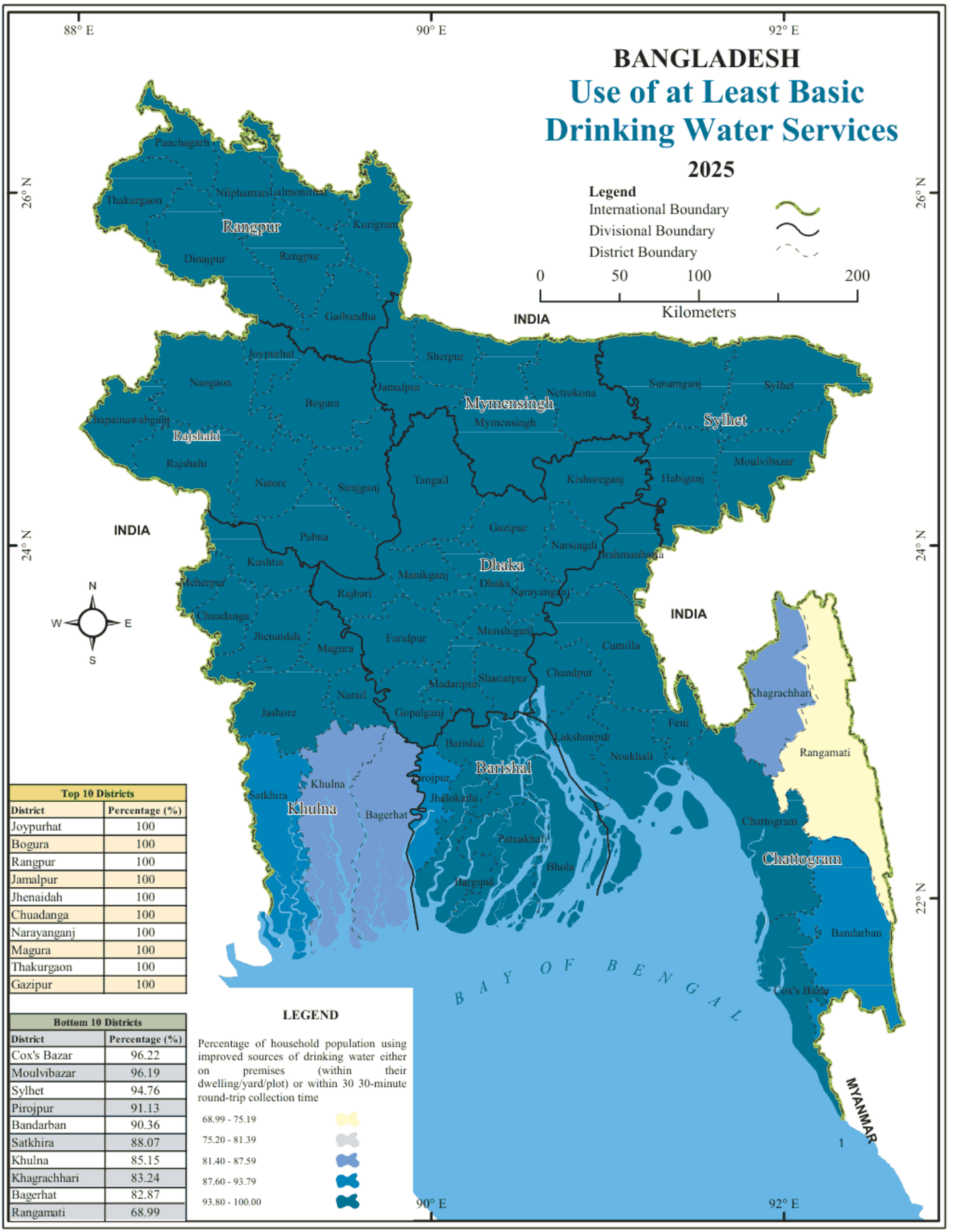

Top 10 Districts	
District	Percentage (%)
Joypurhat	100
Bogura	100
Rangpur	100
Jamalpur	100
Jhenaidah	100
Chuadanga	100
Narayanganj	100
Magura	100
Thakurgaon	100
Gazipur	100

Bottom 10 Districts	
District	Percentage (%)
Cox's Bazar	96.22
Moulvibazar	96.19
Sylhet	94.76
Pirojpur	91.13
Bandarban	90.36
Satkhira	88.07
Khulna	85.15
Khagrachhari	83.24
Bagerhat	82.87
Rangamati	68.99

LEGEND

Percentage of household population using improved sources of drinking water either on premises (within their dwelling/yard/plot) or within 30 30-minute round-trip collection time

- 68.99 - 75.19
- 75.20 - 81.39
- 81.40 - 87.59
- 87.60 - 93.79
- 93.80 - 100.00

Source: MICS, 2025

MICS Indicator WS.2a: Use of Improved Water Sources on Premises

Percentage of household population using improved sources of drinking water on premises (within their dwelling/yard/plot)

Division/District Name	Estimation in 2025
Barishal Division	**55.31**
Barguna	46.71
Barishal	67.58
Bhola	48.89
Jhalokati	49.60
Patuakhali	59.62
Pirojpur	46.69
Chattogram Division	**79.98**
Bandarban	56.33
Brahmanbaria	92.72
Chandpur	73.40
Chattogram	79.40
Cumilla	92.64
Cox's Bazar	75.55
Feni	90.73
Khagrachhari	68.23
Lakshmipur	67.63
Noakhali	69.85
Rangamati	47.07
Dhaka Division	**92.06**
Dhaka	94.90
Faridpur	80.35
Gazipur	97.87
Gopalganj	67.58
Kishoreganj	88.76
Madaripur	71.21
Manikganj	96.61
Munshiganj	79.57
Narayanganj	96.29
Narsingdi	97.08
Rajbari	90.07
Shariatpur	82.51
Tangail	98.87
Khulna Division	**74.29**
Bagerhat	47.33
Chuadanga	97.03

Division/District Name	Estimation in 2025
Jashore	78.97
Jhenaidah	97.07
Khulna	51.09
Kushtia	93.30
Magura	90.60
Meherpur	93.51
Narail	78.70
Satkhira	47.13
Mymensingh Division	**93.73**
Jamalpur	98.46
Mymensingh	94.18
Netrakona	83.32
Sherpur	97.45
Rajshahi Division	**94.53**
Bogura	98.83
Joypurhat	96.46
Naogaon	94.50
Natore	98.02
Chapainawabganj	85.25
Pabna	96.71
Rajshahi	86.41
Sirajganj	97.84
Rangpur Division	**98.84**
Dinajpur	97.98
Gaibandha	98.54
Kurigram	98.59
Lalmonirhat	98.78
Nilphamari	99.36
Panchagarh	99.56
Rangpur	99.21
Thakurgaon	99.51
Sylhet Division	**76.67**
Habiganj	72.53
Moulvibazar	81.24
Sunamganj	72.20
Sylhet	80.03

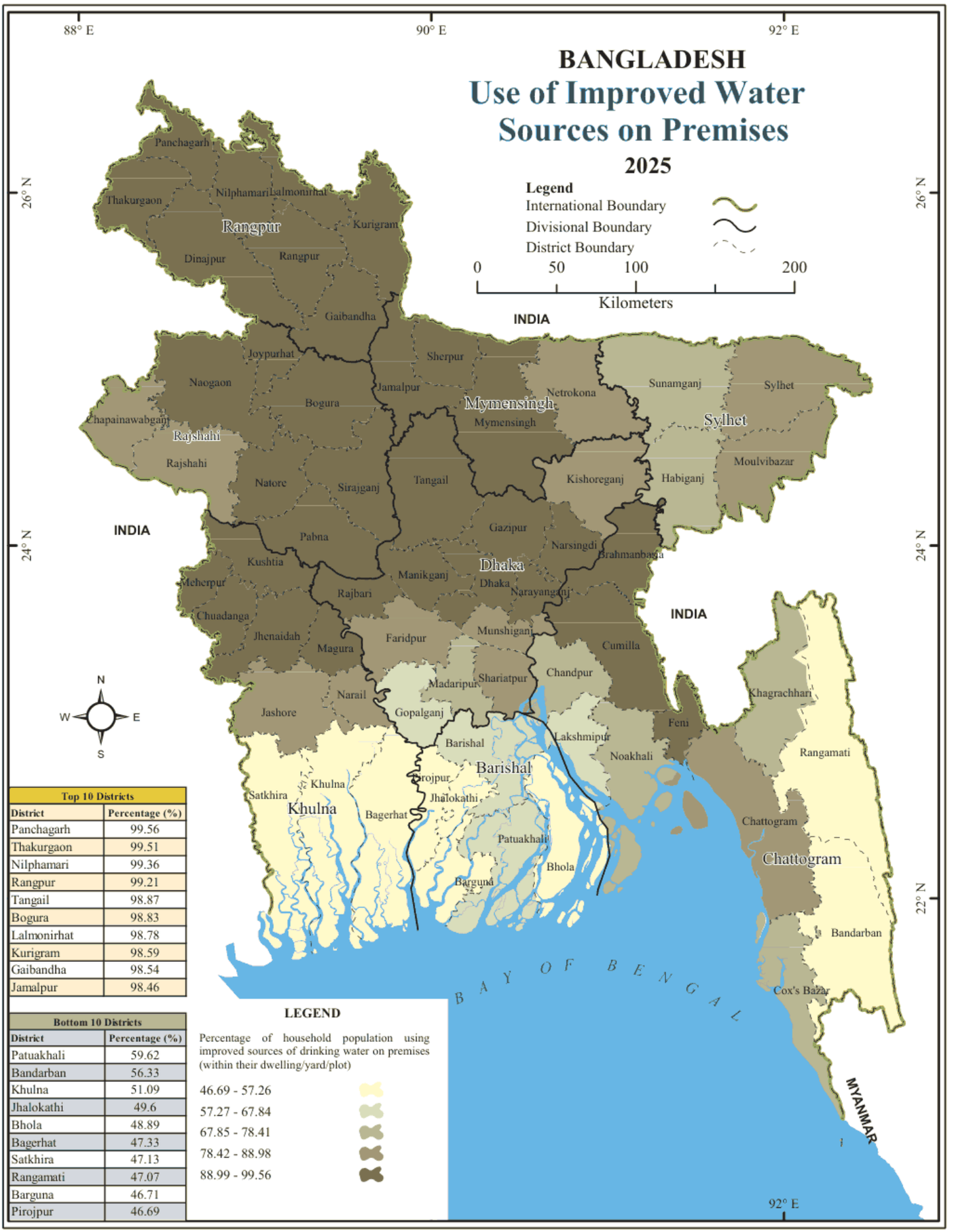

Top 10 Districts	
District	Percentage (%)
Panchagarh	99.56
Thakurgaon	99.51
Nilphamari	99.36
Rangpur	99.21
Tangail	98.87
Bogura	98.83
Lalmonirhat	98.78
Kurigram	98.59
Gaibandha	98.54
Jamalpur	98.46

Bottom 10 Districts	
District	Percentage (%)
Patuakhali	59.62
Bandarban	56.33
Khulna	51.09
Jhalokathi	49.6
Bhola	48.89
Bagerhat	47.33
Satkhira	47.13
Rangamati	47.07
Barguna	46.71
Pirojpur	46.69

LEGEND

Percentage of household population using improved sources of drinking water on premises (within their dwelling/yard/plot)

- 46.69 - 57.26
- 57.27 - 67.84
- 67.85 - 78.41
- 78.42 - 88.98
- 88.99 - 99.56

Source: MICS, 2025

MICS Indicator WS.2b: Use of an Improved Water Source with Water Available When Needed

Percentage of household population with an improved water source with sufficient drinking water available when needed in the last month

Division/District Name	Estimation in 2025
Barishal Division	**84.02**
Barguna	77.51
Barishal	90.13
Bhola	74.13
Jhalokati	90.04
Patuakhali	87.11
Pirojpur	86.63
Chattogram Division	**88.08**
Bandarban	89.24
Brahmanbaria	88.01
Chandpur	88.49
Chattogram	86.20
Cumilla	91.06
Cox’s Bazar	84.83
Feni	92.80
Khagrachhari	73.96
Lakshmipur	87.26
Noakhali	93.27
Rangamati	63.45
Dhaka Division	**94.41**
Dhaka	95.70
Faridpur	97.53
Gazipur	95.25
Gopalganj	93.94
Kishoreganj	83.62
Madaripur	97.82
Manikganj	97.87
Munshiganj	94.35
Narayanganj	95.04
Narsingdi	95.12
Rajbari	85.90
Shariatpur	97.42
Tangail	94.93
Khulna Division	**88.47**
Bagerhat	79.10
Chuadanga	88.70

Division/District Name	Estimation in 2025
Jashore	95.02
Jhenaidah	94.07
Khulna	80.16
Kushtia	89.77
Magura	87.57
Meherpur	89.84
Narail	84.09
Satkhira	91.50
Mymensingh Division	**90.08**
Jamalpur	88.34
Mymensingh	89.95
Netrakona	90.86
Sherpur	92.74
Rajshahi Division	**89.26**
Bogura	95.49
Joypurhat	94.01
Naogaon	99.67
Natore	92.47
Chapainawabganj	88.16
Pabna	85.25
Rajshahi	94.08
Sirajganj	68.47
Rangpur Division	**90.57**
Dinajpur	88.49
Gaibandha	92.73
Kurigram	98.86
Lalmonirhat	82.94
Nilphamari	80.56
Panchagarh	83.64
Rangpur	95.88
Thakurgaon	95.02
Sylhet Division	**83.83**
Habiganj	76.81
Moulvibazar	87.98
Sunamganj	88.04
Sylhet	82.72

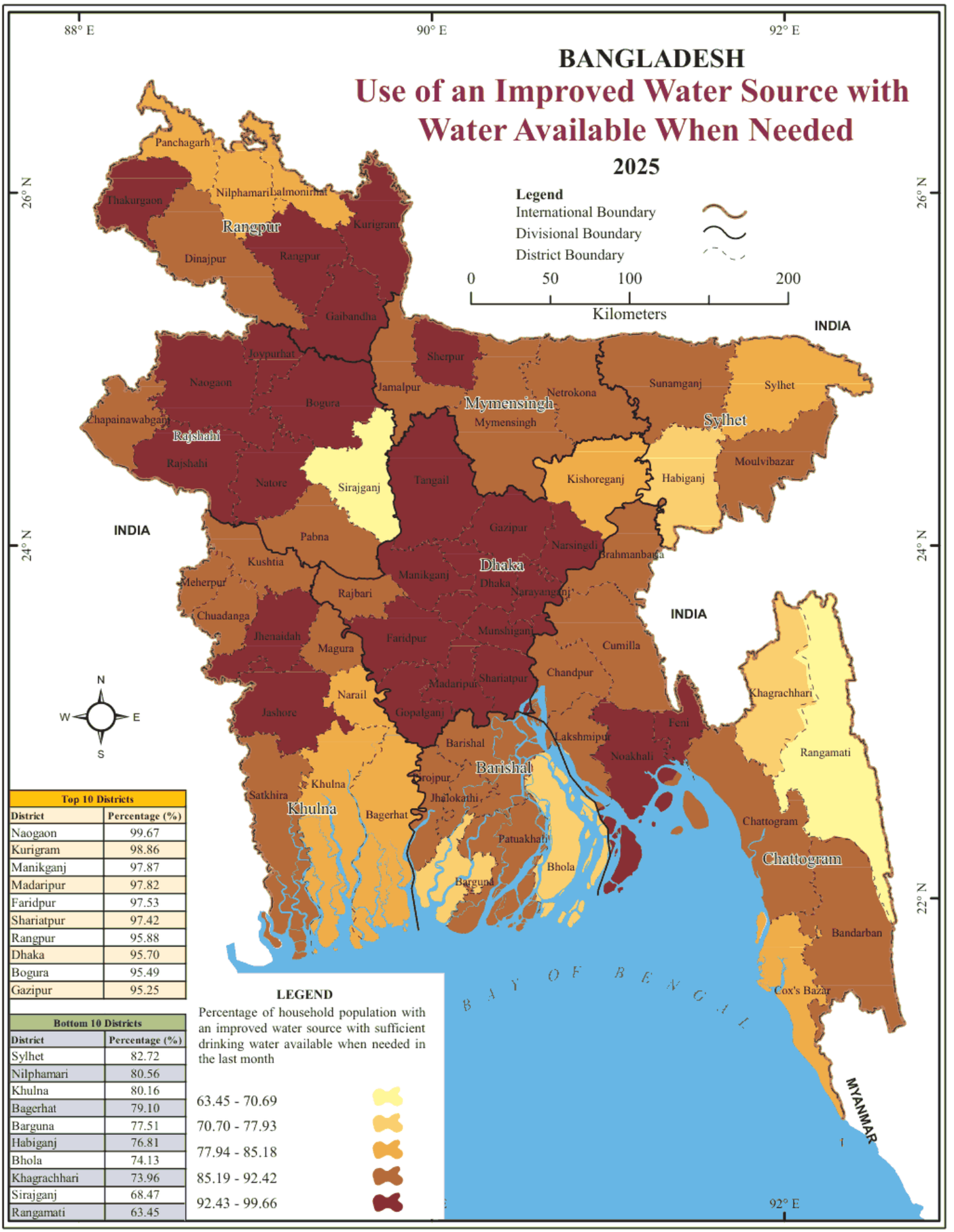

Top 10 Districts	
District	Percentage (%)
Naogaon	99.67
Kurigram	98.86
Manikganj	97.87
Madaripur	97.82
Faridpur	97.53
Shariatpur	97.42
Rangpur	95.88
Dhaka	95.70
Bogura	95.49
Gazipur	95.25

Bottom 10 Districts	
District	Percentage (%)
Sylhet	82.72
Nilphamari	80.56
Khulna	80.16
Bagerhat	79.10
Barguna	77.51
Habiganj	76.81
Bhola	74.13
Khagrachhari	73.96
Sirajganj	68.47
Rangamati	63.45

LEGEND

Percentage of household population with an improved water source with sufficient drinking water available when needed in the last month

63.45 - 70.69
70.70 - 77.93
77.94 - 85.18
85.19 - 92.42
92.43 - 99.66

Source: MICS, 2025

MICS Indicator WS.3a: Availability of Drinking Water in the Last Month

Percentage of household population with a water source with sufficient drinking water available when needed in the last month

Division/District Name	Estimation in 2025
Barishal Division	**85.66**
Barguna	79.88
Barishal	90.24
Bhola	74.13
Jhalokati	92.66
Patuakhali	87.28
Pirojpur	94.80
Chattogram Division	**88.90**
Bandarban	97.20
Brahmanbaria	88.64
Chandpur	88.49
Chattogram	86.40
Cumilla	91.37
Cox's Bazar	85.48
Feni	92.95
Khagrachhari	83.39
Lakshmipur	87.36
Noakhali	93.27
Rangamati	84.20
Dhaka Division	**94.70**
Dhaka	96.50
Faridpur	97.53
Gazipur	95.25
Gopalganj	93.94
Kishoreganj	83.62
Madaripur	98.01
Manikganj	97.93
Munshiganj	94.67
Narayanganj	95.04
Narsingdi	95.28
Rajbari	86.04
Shariatpur	98.20
Tangail	94.93
Khulna Division	**91.93**
Bagerhat	93.17
Chuadanga	88.70

Division/District Name	Estimation in 2025
Jashore	95.02
Jhenaidah	94.07
Khulna	89.98
Kushtia	89.85
Magura	87.57
Meherpur	90.22
Narail	84.09
Satkhira	96.68
Mymensingh Division	**90.08**
Jamalpur	88.34
Mymensingh	89.95
Netrakona	90.86
Sherpur	92.74
Rajshahi Division	**89.38**
Bogura	95.49
Joypurhat	94.01
Naogaon	99.67
Natore	92.90
Chapainawabganj	88.44
Pabna	85.30
Rajshahi	94.37
Sirajganj	68.47
Rangpur Division	**90.83**
Dinajpur	88.91
Gaibandha	92.73
Kurigram	99.27
Lalmonirhat	83.79
Nilphamari	81.00
Panchagarh	83.67
Rangpur	95.88
Thakurgaon	95.02
Sylhet Division	**85.64**
Habiganj	76.81
Moulvibazar	90.23
Sunamganj	88.47
Sylhet	86.60

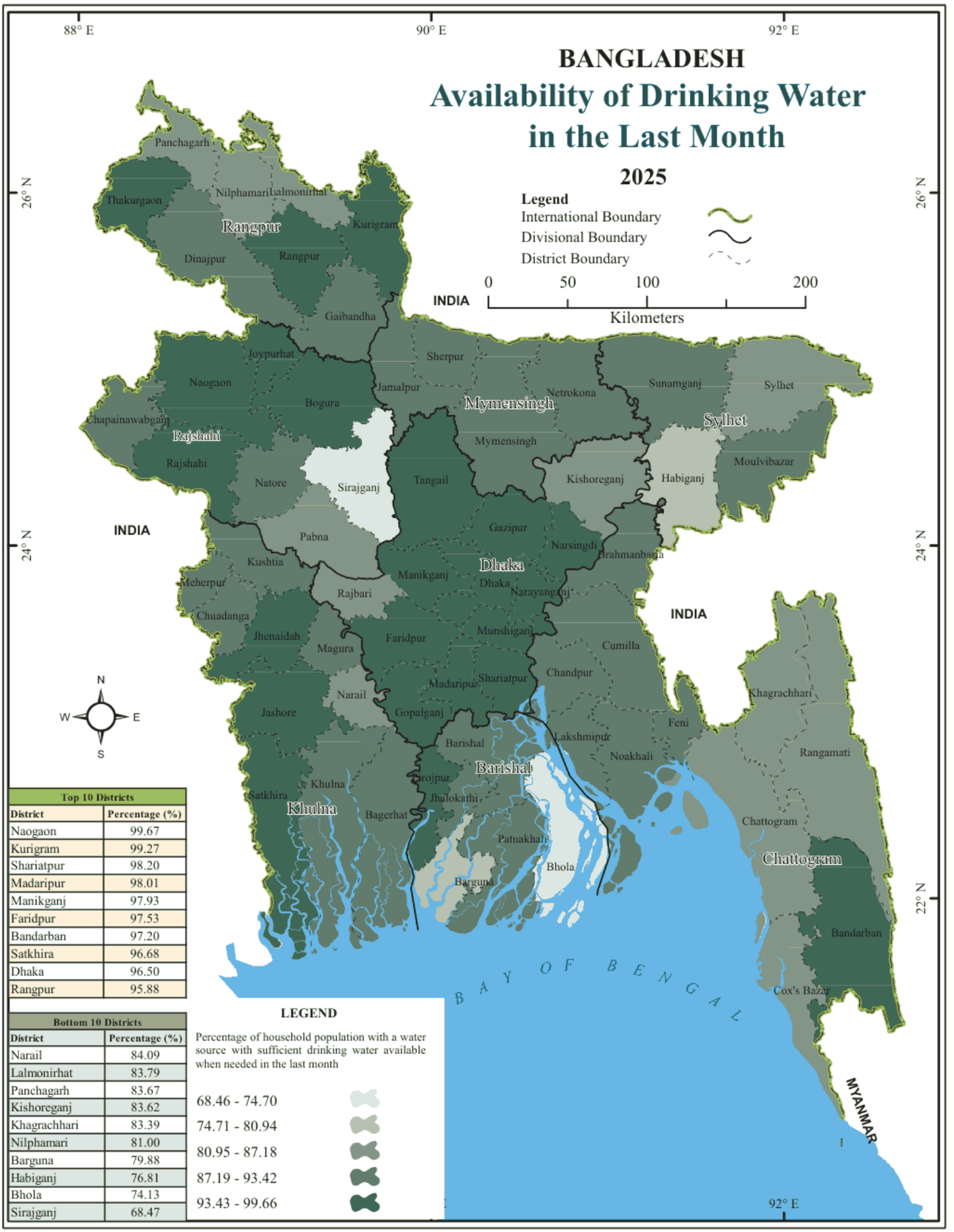

Top 10 Districts	
District	Percentage (%)
Naogaon	99.67
Kurigram	99.27
Shariatpur	98.20
Madaripur	98.01
Manikganj	97.93
Faridpur	97.53
Bandarban	97.20
Satkhira	96.68
Dhaka	96.50
Rangpur	95.88

Bottom 10 Districts	
District	Percentage (%)
Narail	84.09
Lalmonirhat	83.79
Panchagarh	83.67
Kishoreganj	83.62
Khagrachhari	83.39
Nilphamari	81.00
Barguna	79.88
Habiganj	76.81
Bhola	74.13
Sirajganj	68.47

LEGEND

Percentage of household population with a water source with sufficient drinking water available when needed in the last month

- 68.46 - 74.70
- 74.71 - 80.94
- 80.95 - 87.18
- 87.19 - 93.42
- 93.43 - 99.66

Source: MICS, 2025

MICS Indicator WS.7: Handwashing Facility with Water and Soap at Home

Percentage of household population with a handwashing facility at home where water and soap or detergent are present

Division/District Name	Estimation in 2025
Barishal Division	**56.63**
Barguna	35.84
Barishal	61.47
Bhola	57.20
Jhalokati	65.09
Patuakhali	40.17
Pirojpur	83.50
Chattogram Division	**69.91**
Bandarban	90.47
Brahmanbaria	63.09
Chandpur	68.22
Chattogram	81.70
Cumilla	77.26
Cox’s Bazar	53.79
Feni	69.31
Khagrachhari	76.29
Lakshmipur	64.11
Noakhali	52.57
Rangamati	82.95
Dhaka Division	**70.82**
Dhaka	83.50
Faridpur	62.67
Gazipur	72.11
Gopalganj	46.91
Kishoreganj	42.18
Madaripur	61.50
Manikganj	71.03
Munshiganj	65.82
Narayanganj	68.43
Narsingdi	59.88
Rajbari	68.20
Shariatpur	65.30
Tangail	81.29
Khulna Division	**61.77**
Bagerhat	73.39
Chuadanga	76.28

Division/District Name	Estimation in 2025
Jashore	43.15
Jhenaidah	76.83
Khulna	56.83
Kushtia	74.95
Magura	58.74
Meherpur	66.80
Narail	53.67
Satkhira	51.70
Mymensingh Division	**58.21**
Jamalpur	66.10
Mymensingh	57.10
Netrakona	51.42
Sherpur	57.30
Rajshahi Division	**75.07**
Bogura	83.34
Joypurhat	82.54
Naogaon	73.90
Natore	79.64
Chapainawabganj	55.32
Pabna	78.11
Rajshahi	76.93
Sirajganj	68.30
Rangpur Division	**74.26**
Dinajpur	78.93
Gaibandha	87.53
Kurigram	67.01
Lalmonirhat	65.47
Nilphamari	70.25
Panchagarh	64.04
Rangpur	79.41
Thakurgaon	65.71
Sylhet Division	**66.06**
Habiganj	60.34
Moulvibazar	76.79
Sunamganj	51.03
Sylhet	74.69

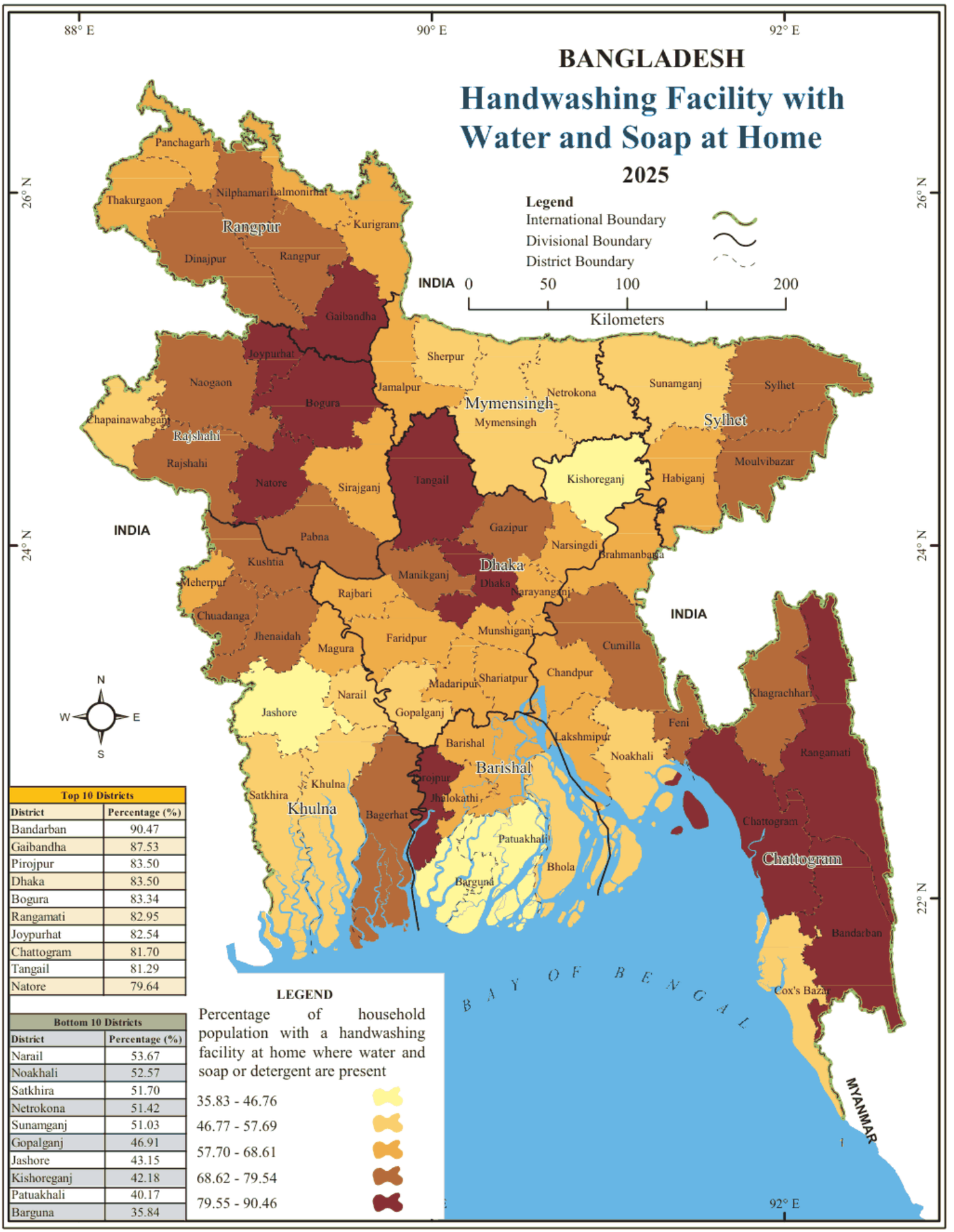

Top 10 Districts	
District	Percentage (%)
Bandarban	90.47
Gaibandha	87.53
Pirojpur	83.50
Dhaka	83.50
Bogura	83.34
Rangamati	82.95
Joypurhat	82.54
Chattogram	81.70
Tangail	81.29
Natore	79.64

Bottom 10 Districts	
District	Percentage (%)
Narail	53.67
Noakhali	52.57
Satkhira	51.70
Netrokona	51.42
Sunamganj	51.03
Gopalganj	46.91
Jashore	43.15
Kishoreganj	42.18
Patuakhali	40.17
Barguna	35.84

LEGEND

Percentage of household population with a handwashing facility at home where water and soap or detergent are present

- 35.83 - 46.76
- 46.77 - 57.69
- 57.70 - 68.61
- 68.62 - 79.54
- 79.55 - 90.46

Source: MICS, 2025

MICS Indicator WS.8: Use of Improved Sanitation Facilities

Percentage of household population using improved sanitation facilities

Division/District Name	Estimation	
	2019	2025
Barishal Division	**75.5**	**87.9**
Barguna	90.8	91.4
Barishal	82.5	86.6
Bhola	55.0	76.1
Jhalokati	55.8	98.1
Patuakhali	92.9	92.3
Pirojpur	65.1	95.1
Chattogram Division	**79.9**	**87.1**
Bandarban	43.1	64.4
Brahmanbaria	71.2	77.7
Chandpur	94.9	97.9
Chattogram	88.1	84.3
Cumilla	86.5	80.4
Cox's Bazar	52.4	89.4
Feni	87.7	94.3
Khagrachhari	64.1	80.2
Lakshmipur	95.3	98.0
Noakhali	71.0	90.1
Rangamati	54.8	75.9
Dhaka Division	**87.2**	**93.3**
Dhaka	97.0	95.7
Faridpur	72.8	98.5
Gazipur	91.8	97.5
Gopalganj	98.4	94.4
Kishoreganj	62.3	71.5
Madaripur	97.7	98.1
Manikganj	93.4	92.4
Munshiganj	87.5	95.5
Narayanganj	73.8	85.6
Narsingdi	66.1	92.1
Rajbari	77.1	98.6
Shariatpur	96.0	94.9
Tangail	98.2	97.7
Khulna Division	**94.6**	**95.4**
Bagerhat	97.6	94.1
Chuadanga	94.1	91.1

Division/District Name	Estimation	
	2019	2025
Jashore	94.6	94.2
Jhenaidah	94.8	96.4
Khulna	96.2	97.0
Kushtia	97.3	97.8
Magura	91.3	93.6
Meherpur	96.2	88.6
Narail	99.4	95.7
Satkhira	86.7	98.2
Mymensingh Division	**79.8**	**96.1**
Jamalpur	80.8	94.7
Mymensingh	83.7	96.6
Netrakona	70.1	95.2
Sherpur	79.4	97.7
Rajshahi Division	**85.4**	**93.6**
Bogura	89.1	92.2
Joypurhat	84.8	92.8
Naogaon	84.1	94.7
Natore	88.8	93.4
Chapainawabganj	66.3	93.2
Pabna	91.6	91.9
Rajshahi	85.3	99.2
Sirajganj	86.3	92.6
Rangpur Division	**86.9**	**90.6**
Dinajpur	85.8	93.8
Gaibandha	88.1	89.3
Kurigram	80.3	90.2
Lalmonirhat	91.2	92.3
Nilphamari	85.7	92.4
Panchagarh	91.7	79.7
Rangpur	90.1	93.4
Thakurgaon	85.7	84.5
Sylhet Division	**79.5**	**89.9**
Habiganj	76.1	92.4
Moulvibazar	83.4	89.4
Sunamganj	64.3	88.4
Sylhet	91.6	89.6

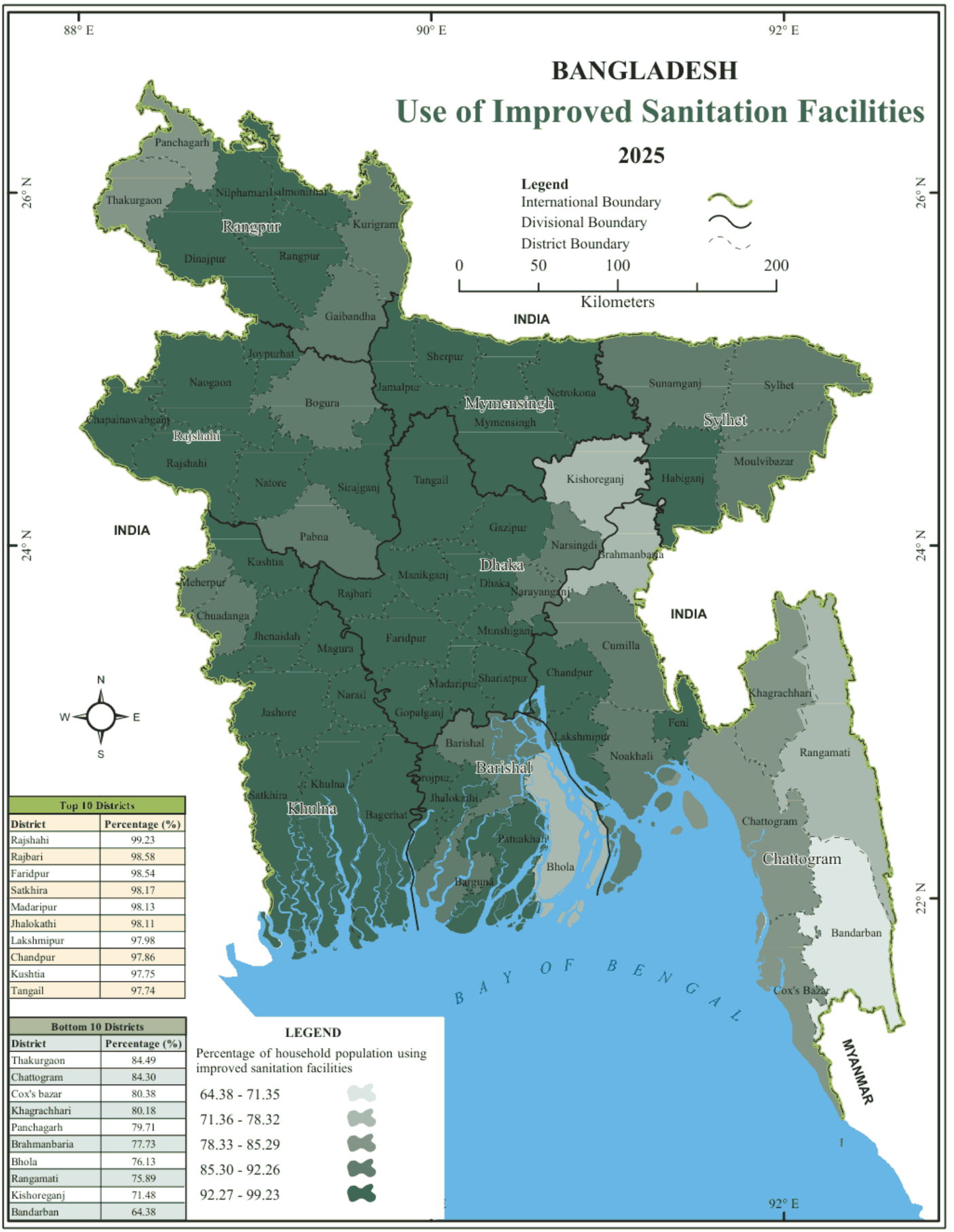

Top 10 Districts	
District	**Percentage (%)**
Rajshahi	99.23
Rajbari	98.58
Faridpur	98.54
Satkhira	98.17
Madaripur	98.13
Jhalokathi	98.11
Lakshmipur	97.98
Chandpur	97.86
Kushtia	97.75
Tangail	97.74

Bottom 10 Districts	
District	**Percentage (%)**
Thakurgaon	84.49
Chattogram	84.30
Cox's bazar	80.38
Khagrachhari	80.18
Panchagarh	79.71
Brahmanbaria	77.73
Bhola	76.13
Rangamati	75.89
Kishoreganj	71.48
Bandarban	64.38

LEGEND

Percentage of household population using improved sanitation facilities

- 64.38 - 71.35
- 71.36 - 78.32
- 78.33 - 85.29
- 85.30 - 92.26
- 92.27 - 99.23

Source: MICS, 2025

MICS Indicator WS.9: Use of Basic Sanitation Services

Percentage of household population using improved sanitation facilities that are not shared with other households

Division/District Name	Estimation in 2025
Barishal Division	**79.34**
Barguna	84.95
Barishal	76.81
Bhola	66.93
Jhalokati	89.35
Patuakhali	83.30
Pirojpur	89.12
Chattogram Division	**72.19**
Bandarban	55.47
Brahmanbaria	63.60
Chandpur	81.17
Chattogram	69.80
Cumilla	74.21
Cox's Bazar	64.03
Feni	80.70
Khagrachhari	70.11
Lakshmipur	81.93
Noakhali	74.70
Rangamati	66.99
Dhaka Division	**70.51**
Dhaka	71.00
Faridpur	85.09
Gazipur	63.43
Gopalganj	81.31
Kishoreganj	50.20
Madaripur	87.01
Manikganj	77.65
Munshiganj	68.83
Narayanganj	58.24
Narsingdi	71.55
Rajbari	80.89
Shariatpur	78.69
Tangail	80.96
Khulna Division	**78.62**
Bagerhat	84.36
Chuadanga	74.31

Division/District Name	Estimation in 2025
Jashore	83.99
Jhenaidah	74.34
Khulna	74.78
Kushtia	80.51
Magura	76.13
Meherpur	74.05
Narail	81.57
Satkhira	78.33
Mymensingh Division	**70.28**
Jamalpur	66.46
Mymensingh	71.92
Netrakona	72.24
Sherpur	68.08
Rajshahi Division	**72.66**
Bogura	77.81
Joypurhat	75.73
Naogaon	75.10
Natore	76.91
Chapainawabganj	63.85
Pabna	68.13
Rajshahi	76.34
Sirajganj	67.05
Rangpur Division	**71.08**
Dinajpur	71.92
Gaibandha	64.73
Kurigram	73.13
Lalmonirhat	75.87
Nilphamari	73.65
Panchagarh	64.23
Rangpur	72.85
Thakurgaon	69.56
Sylhet Division	**76.40**
Habiganj	76.12
Moulvibazar	79.35
Sunamganj	71.65
Sylhet	78.34

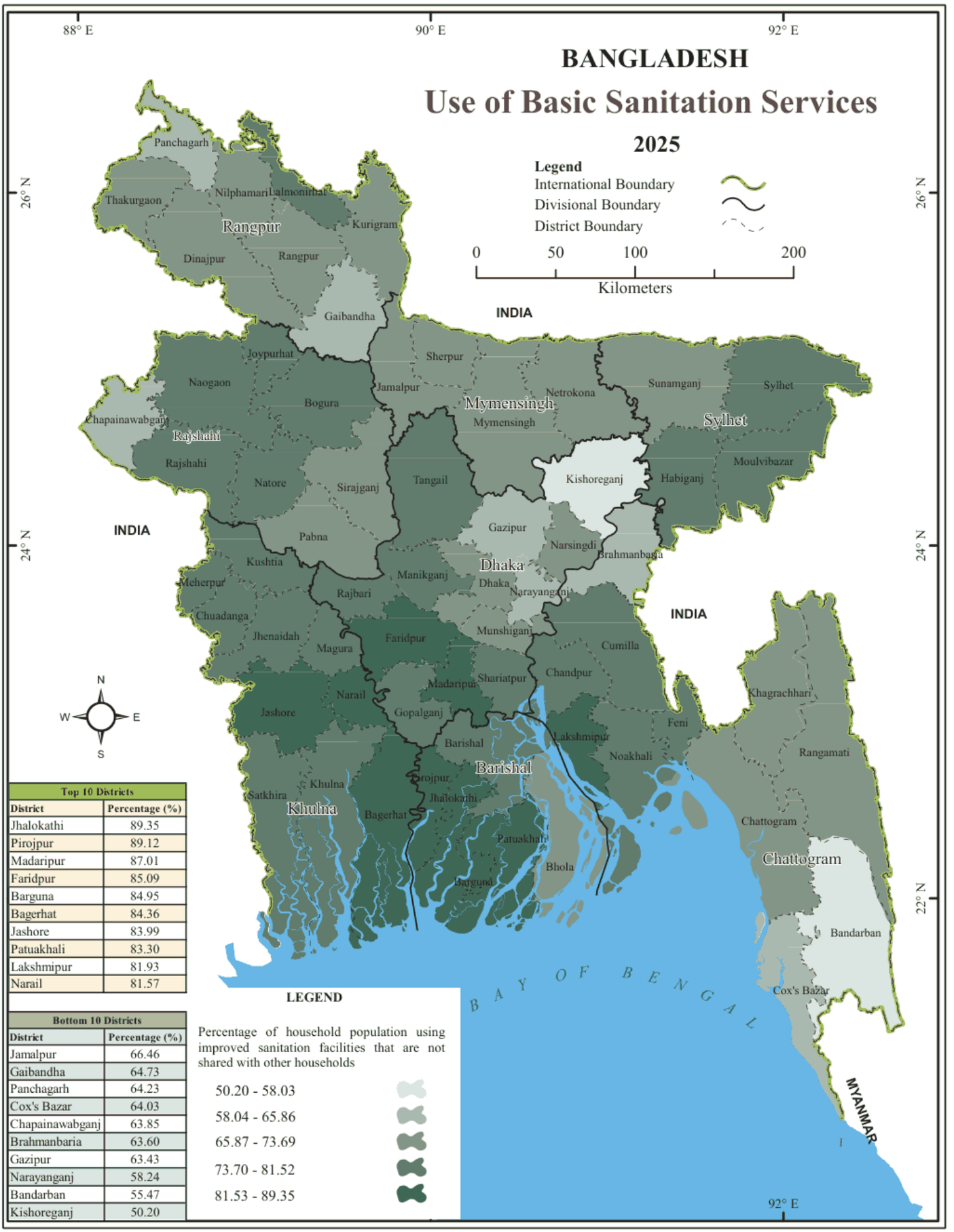

Top 10 Districts	
District	Percentage (%)
Jhalokathi	89.35
Pirojpur	89.12
Madaripur	87.01
Faridpur	85.09
Barguna	84.95
Bagerhat	84.36
Jashore	83.99
Patuakhali	83.30
Lakshmipur	81.93
Narail	81.57

Bottom 10 Districts	
District	Percentage (%)
Jamalpur	66.46
Gaibandha	64.73
Panchagarh	64.23
Cox's Bazar	64.03
Chapainawabganj	63.85
Brahmanbaria	63.60
Gazipur	63.43
Narayanganj	58.24
Bandarban	55.47
Kishoreganj	50.20

LEGEND

Percentage of household population using improved sanitation facilities that are not shared with other households

- 50.20 - 58.03
- 58.04 - 65.86
- 65.87 - 73.69
- 73.70 - 81.52
- 81.53 - 89.35

Source: MICS, 2025

MICS Indicator WS.10: Safe Disposal in Situ of Waste/Excreta from Improved On-site Sanitation Facilities

Percentage of household population with improved on-site sanitation facilities from which waste/excreta has never been emptied or has been emptied and buried in a covered pit

Division/District Name	Estimation in 2025
Barishal Division	**81.96**
Barguna	78.92
Barishal	86.21
Bhola	80.59
Jhalokati	87.17
Patuakhali	78.18
Pirojpur	81.32
Chattogram Division	**64.54**
Bandarban	78.49
Brahmanbaria	60.49
Chandpur	80.57
Chattogram	52.40
Cumilla	60.26
Cox's Bazar	76.85
Feni	62.54
Khagrachhari	88.13
Lakshmipur	88.12
Noakhali	56.81
Rangamati	81.44
Dhaka Division	**67.13**
Dhaka	42.70
Faridpur	93.36
Gazipur	58.17
Gopalganj	91.05
Kishoreganj	54.53
Madaripur	87.06
Manikganj	85.42
Munshiganj	66.04
Narayanganj	41.71
Narsingdi	69.68
Rajbari	88.84
Shariatpur	83.89
Tangail	78.90
Khulna Division	**88.72**
Bagerhat	86.31
Chuadanga	96.45

Division/District Name	Estimation in 2025
Jashore	88.62
Jhenaidah	92.17
Khulna	75.59
Kushtia	90.09
Magura	92.86
Meherpur	96.63
Narail	91.51
Satkhira	92.07
Mymensingh Division	**78.60**
Jamalpur	86.13
Mymensingh	75.77
Netrakona	69.72
Sherpur	88.20
Rajshahi Division	**84.82**
Bogura	87.54
Joypurhat	92.48
Naogaon	85.94
Natore	89.59
Chapainawabganj	88.32
Pabna	82.56
Rajshahi	84.80
Sirajganj	74.73
Rangpur Division	**92.78**
Dinajpur	97.50
Gaibandha	76.03
Kurigram	97.71
Lalmonirhat	92.97
Nilphamari	96.49
Panchagarh	94.80
Rangpur	90.98
Thakurgaon	98.41
Sylhet Division	**55.39**
Habiganj	66.15
Moulvibazar	68.58
Sunamganj	44.98
Sylhet	46.97

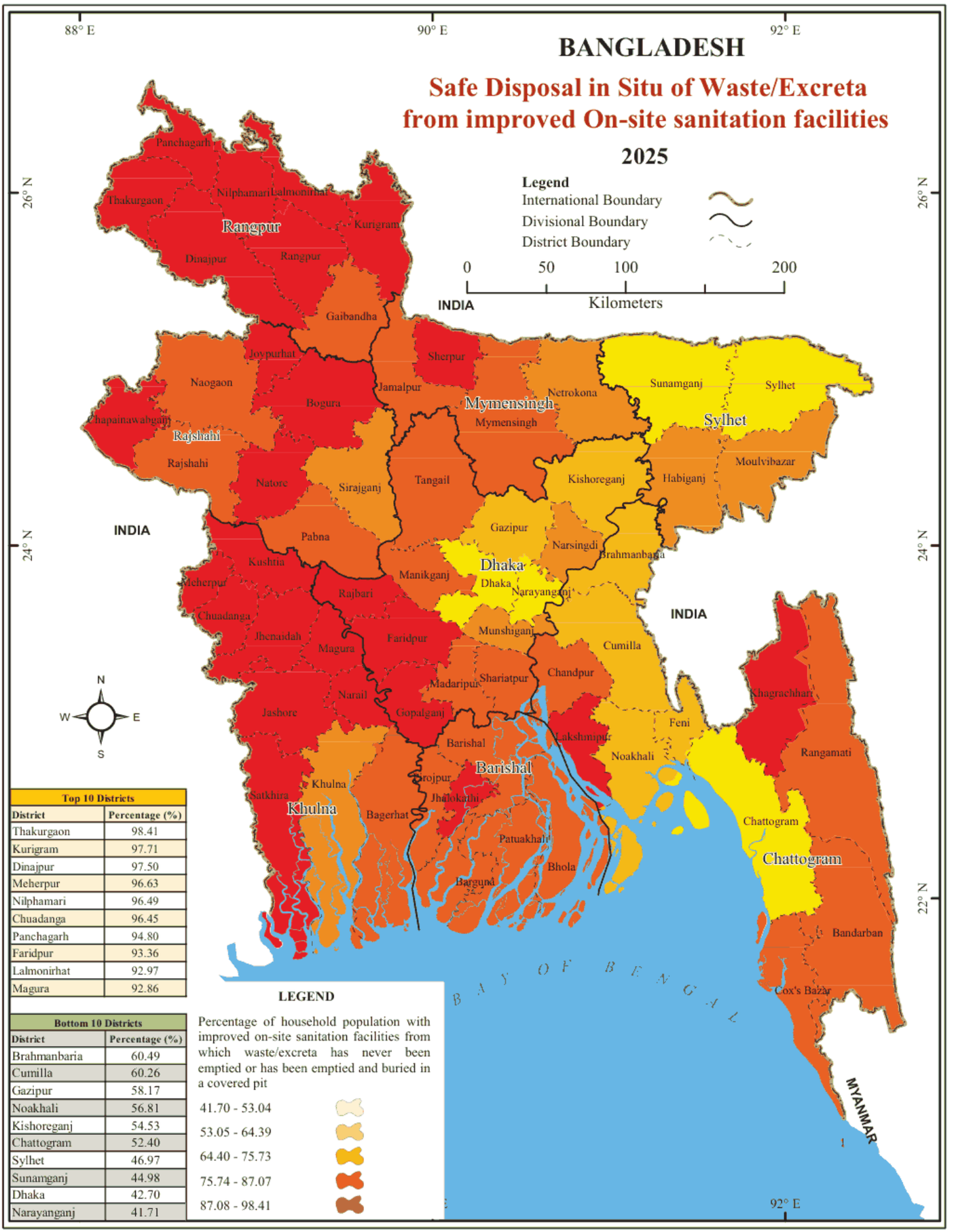

Top 10 Districts	
District	Percentage (%)
Thakurgaon	98.41
Kurigram	97.71
Dinajpur	97.50
Meherpur	96.63
Nilphamari	96.49
Chuadanga	96.45
Panchagarh	94.80
Faridpur	93.36
Lalmonirhat	92.97
Magura	92.86

Bottom 10 Districts	
District	Percentage (%)
Brahmanbaria	60.49
Cumilla	60.26
Gazipur	58.17
Noakhali	56.81
Kishoreganj	54.53
Chattogram	52.40
Sylhet	46.97
Sunamganj	44.98
Dhaka	42.70
Narayanganj	41.71

LEGEND

Percentage of household population with improved on-site sanitation facilities from which waste/excreta has never been emptied or has been emptied and buried in a covered pit

- 41.70 - 53.04
- 53.05 - 64.39
- 64.40 - 75.73
- 75.74 - 87.07
- 87.08 - 98.41

Source: MICS, 2025

MICS Indicator WS.12: Safe Containment of Waste/Excreta in Improved Sanitation Facilities

Percentage of household population with improved sanitation facilities with waste/excreta safely contained in the last year

Division/District Name	Estimation in 2025
Barishal Division	**73.58**
Barguna	64.93
Barishal	79.66
Bhola	73.13
Jhalokati	80.46
Patuakhali	70.39
Pirojpur	71.37
Chattogram Division	**73.23**
Bandarban	91.01
Brahmanbaria	92.08
Chandpur	80.37
Chattogram	77.70
Cumilla	77.77
Cox's Bazar	70.20
Feni	42.07
Khagrachhari	83.07
Lakshmipur	59.75
Noakhali	59.91
Rangamati	74.68
Dhaka Division	**79.86**
Dhaka	67.90
Faridpur	92.31
Gazipur	81.91
Gopalganj	84.45
Kishoreganj	63.77
Madaripur	93.11
Manikganj	73.24
Munshiganj	82.32
Narayanganj	81.48
Narsingdi	85.04
Rajbari	71.30
Shariatpur	93.28
Tangail	84.46
Khulna Division	**87.63**
Bagerhat	74.97
Chuadanga	86.72

Division/District Name	Estimation in 2025
Jashore	93.44
Jhenaidah	90.98
Khulna	87.59
Kushtia	82.67
Magura	88.68
Meherpur	84.81
Narail	92.64
Satkhira	89.64
Mymensingh Division	**72.26**
Jamalpur	74.46
Mymensingh	69.35
Netrakona	78.85
Sherpur	71.00
Rajshahi Division	**85.69**
Bogura	90.71
Joypurhat	93.29
Naogaon	94.13
Natore	91.49
Chapainawabganj	89.89
Pabna	73.41
Rajshahi	90.67
Sirajganj	69.94
Rangpur Division	**87.88**
Dinajpur	85.99
Gaibandha	81.27
Kurigram	93.04
Lalmonirhat	86.56
Nilphamari	89.30
Panchagarh	83.48
Rangpur	91.02
Thakurgaon	90.19
Sylhet Division	**80.71**
Habiganj	79.74
Moulvibazar	86.07
Sunamganj	78.18
Sylhet	79.83

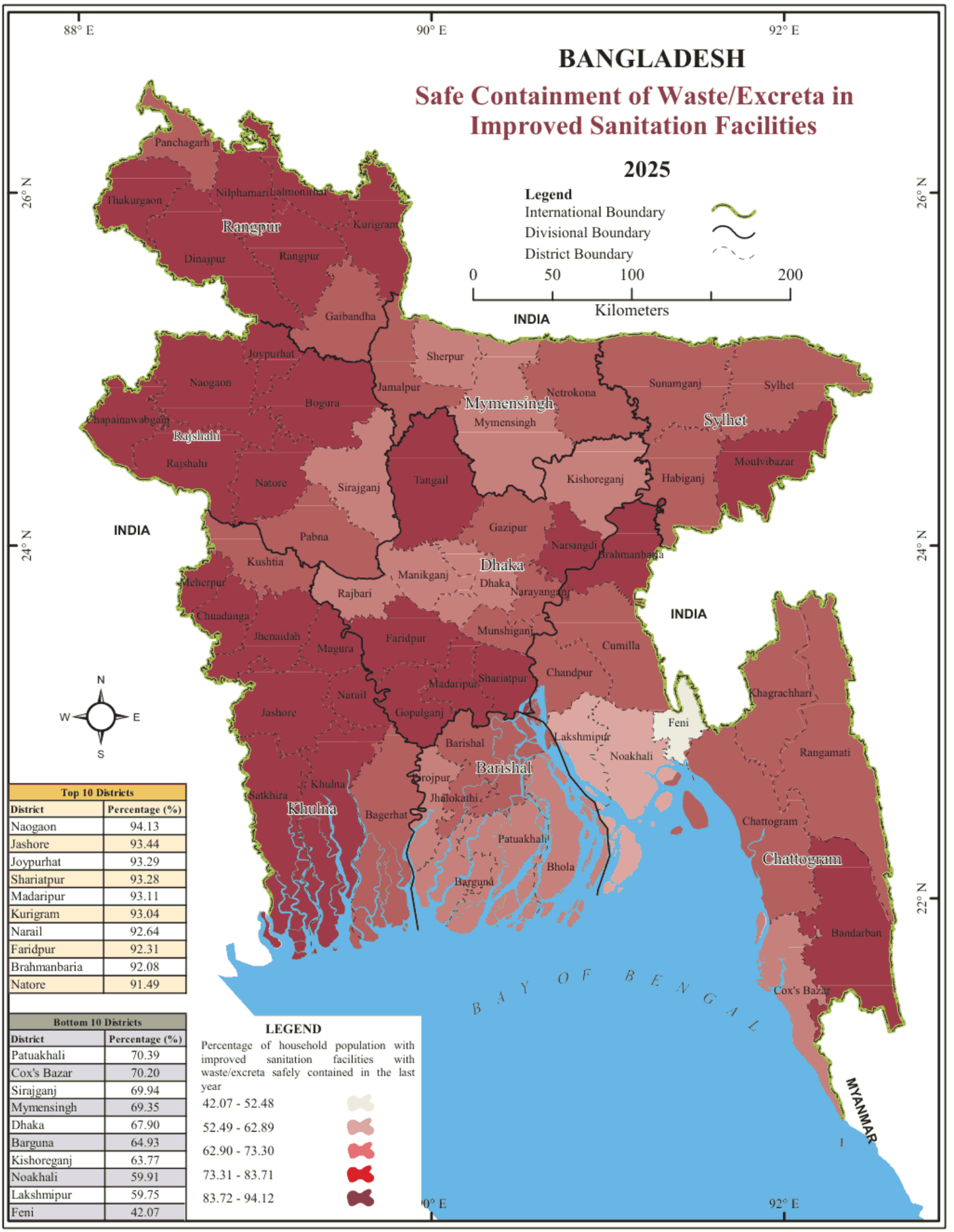

Top 10 Districts	
District	Percentage (%)
Naogaon	94.13
Jashore	93.44
Joypurhat	93.29
Shariatpur	93.28
Madaripur	93.11
Kurigram	93.04
Narail	92.64
Faridpur	92.31
Brahmanbaria	92.08
Natore	91.49

Bottom 10 Districts	
District	Percentage (%)
Patuakhali	70.39
Cox's Bazar	70.20
Sirajganj	69.94
Mymensingh	69.35
Dhaka	67.90
Barguna	64.93
Kishoreganj	63.77
Noakhali	59.91
Lakshmipur	59.75
Feni	42.07

LEGEND

Percentage of household population with improved sanitation facilities with waste/excreta safely contained in the last year

- 42.07 - 52.48
- 52.49 - 62.89
- 62.90 - 73.30
- 73.31 - 83.71
- 83.72 - 94.12

Source: MICS, 2025

MICS Indicator EQ.3: Population Covered by Social Transfers

Percentage of household population living in households that received any type of social transfers and benefits in the last 3 months

Division/District Name	Estimation	
	2019	2025
Barishal Division	**59.5**	**52.01**
Barguna	58.8	52.62
Barishal	61.1	53.79
Bhola	65	45.50
Jhalokati	61	55.78
Patuakhali	57	57.77
Pirojpur	51.7	48.72
Chattogram Division	**56.3**	**35.91**
Bandarban	47.6	33.32
Brahmanbaria	60.7	40.37
Chandpur	55.9	49.36
Chattogram	58.1	30.20
Cumilla	60.4	37.45
Cox's Bazar	43.2	34.23
Feni	43.7	24.11
Khagrachhari	65.5	54.90
Lakshmipur	65.9	48.07
Noakhali	48.3	27.30
Rangamati	61.9	49.41
Dhaka Division	**54.9**	**24.87**
Dhaka	56.5	15.30
Faridpur	62.3	34.56
Gazipur	44	14.30
Gopalganj	53.6	54.21
Kishoreganj	50.9	40.26
Madaripur	60.7	38.15
Manikganj	54.4	27.25
Munshiganj	64.9	37.91
Narayanganj	45.3	16.10
Narsingdi	63.1	28.72
Rajbari	69.3	48.69
Shariatpur	58.6	34.32
Tangail	51.2	26.75
Khulna Division	**60.1**	**40.68**
Bagerhat	53.9	44.19
Chuadanga	32.4	39.77

Division/District Name	Estimation	
	2019	2025
Jashore	64.5	31.10
Jhenaidah	67.5	38.27
Khulna	51.3	44.29
Kushtia	70.8	39.46
Magura	67.3	44.72
Meherpur	32.7	37.80
Narail	70.8	55.53
Satkhira	69.4	44.26
Mymensingh Division	**58**	**38.93**
Jamalpur	44.5	42.42
Mymensingh	64.3	32.54
Netrakona	62.3	47.34
Sherpur	49.9	46.44
Rajshahi Division	**58.1**	**48.05**
Bogura	58.1	46.02
Joypurhat	55.4	44.04
Naogaon	47.5	44.71
Natore	50.3	53.07
Chapainawabganj	64.4	53.18
Pabna	57.5	47.98
Rajshahi	60.6	52.82
Sirajganj	66.2	44.08
Rangpur Division	**58**	**48.26**
Dinajpur	53.3	60.63
Gaibandha	69.9	36.32
Kurigram	41.2	44.83
Lalmonirhat	55.9	52.51
Nilphamari	62.7	49.63
Panchagarh	48.6	59.47
Rangpur	70.7	37.12
Thakurgaon	49.5	54.95
Sylhet Division	**69.3**	**36.46**
Habiganj	71.8	37.78
Moulvibazar	72	31.08
Sunamganj	66.3	48.56
Sylhet	68.8	29.64

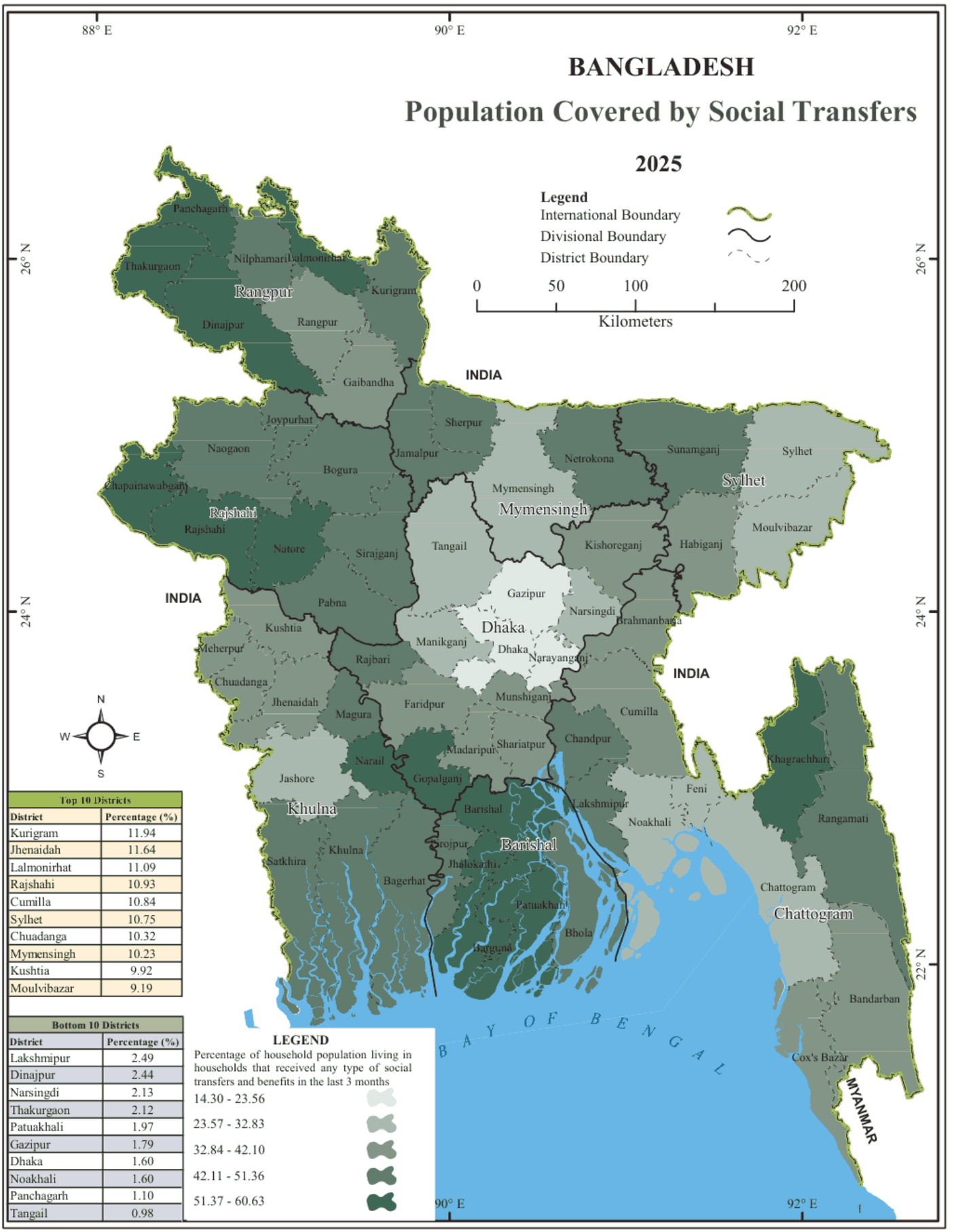

Top 10 Districts	
District	Percentage (%)
Kurigram	11.94
Jhenaidah	11.64
Lalmonirhat	11.09
Rajshahi	10.93
Cumilla	10.84
Sylhet	10.75
Chuadanga	10.32
Mymensingh	10.23
Kushtia	9.92
Moulvibazar	9.19

Bottom 10 Districts	
District	Percentage (%)
Lakshmipur	2.49
Dinajpur	2.44
Narsingdi	2.13
Thakurgaon	2.12
Patuakhali	1.97
Gazipur	1.79
Dhaka	1.60
Noakhali	1.60
Panchagarh	1.10
Tangail	0.98

LEGEND

Percentage of household population living in households that received any type of social transfers and benefits in the last 3 months

- 14.30 - 23.56
- 23.57 - 32.83
- 32.84 - 42.10
- 42.11 - 51.36
- 51.37 - 60.63

Source: MICS, 2025

MICS Indicator EQ.5: Children in the households that received any type of social transfer

Percentage of children under age 18 living in households that received any type of social transfers in the last 3 months

Division/District Name	Estimation in 2025
Barishal Division	**55.49**
Barguna	55.30
Barishal	58.30
Bhola	50.12
Jhalokati	59.25
Patuakhali	59.77
Pirojpur	52.93
Chattogram Division	**37.19**
Bandarban	31.18
Brahmanbaria	41.01
Chandpur	49.75
Chattogram	33.20
Cumilla	39.28
Cox’s Bazar	34.57
Feni	24.60
Khagrachhari	52.37
Lakshmipur	49.29
Noakhali	26.97
Rangamati	48.91
Dhaka Division	**26.08**
Dhaka	14.80
Faridpur	36.07
Gazipur	15.16
Gopalganj	56.63
Kishoreganj	41.71
Madaripur	39.09
Manikganj	29.49
Munshiganj	40.42
Narayanganj	16.68
Narsingdi	29.44
Rajbari	51.41
Shariatpur	34.96
Tangail	26.78
Khulna Division	**42.04**
Bagerhat	44.36
Chuadanga	44.51

Division/District Name	Estimation in 2025
Jashore	33.64
Jhenaidah	38.39
Khulna	42.69
Kushtia	42.51
Magura	45.30
Meherpur	40.28
Narail	55.84
Satkhira	45.94
Mymensingh Division	**39.65**
Jamalpur	44.44
Mymensingh	33.55
Netrakona	46.28
Sherpur	46.56
Rajshahi Division	**52.50**
Bogura	52.00
Joypurhat	46.62
Naogaon	50.87
Natore	59.30
Chapainawabganj	56.42
Pabna	53.82
Rajshahi	55.27
Sirajganj	46.11
Rangpur Division	**49.14**
Dinajpur	63.20
Gaibandha	33.83
Kurigram	45.43
Lalmonirhat	53.73
Nilphamari	50.73
Panchagarh	62.14
Rangpur	35.54
Thakurgaon	59.67
Sylhet Division	**39.21**
Habiganj	38.92
Moulvibazar	33.72
Sunamganj	51.24
Sylhet	32.77

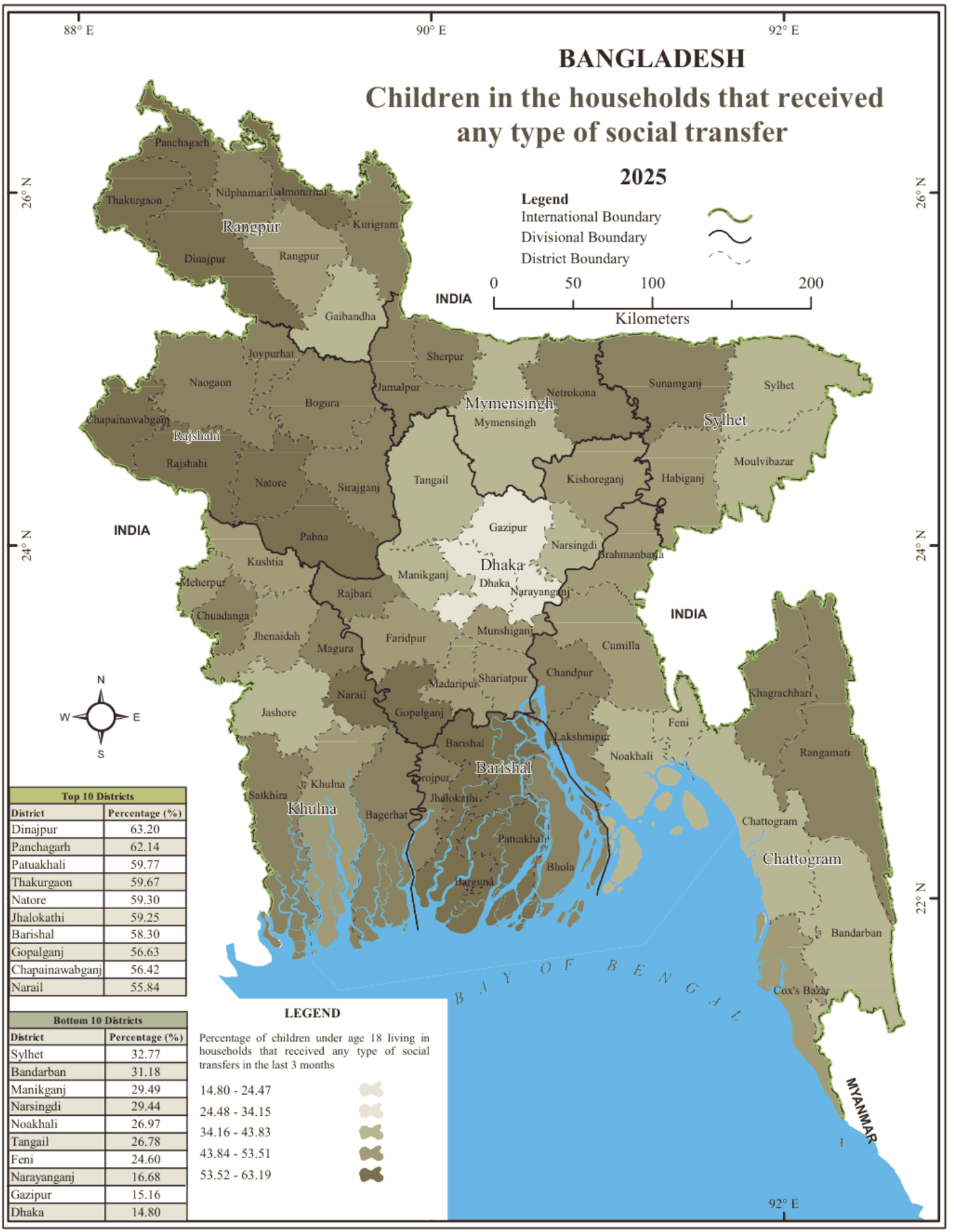

Top 10 Districts	
District	Percentage (%)
Dinajpur	63.20
Panchagarh	62.14
Patuakhali	59.77
Thakurgaon	59.67
Natore	59.30
Jhalokathi	59.25
Barishal	58.30
Gopalganj	56.63
Chapainawabganj	56.42
Narail	55.84

Bottom 10 Districts	
District	Percentage (%)
Sylhet	32.77
Bandarban	31.18
Manikganj	29.49
Narsingdi	29.44
Noakhali	26.97
Tangail	26.78
Feni	24.60
Narayanganj	16.68
Gazipur	15.16
Dhaka	14.80

LEGEND

Percentage of children under age 18 living in households that received any type of social transfers in the last 3 months

14.80 - 24.47
24.48 - 34.15
34.16 - 43.83
43.84 - 53.51
53.52 - 63.19

Source: MICS, 2025

MICS Indicator EQ.704: Decision-making on Reproductive Health

Percentage of women age 15–49 years currently married and make their own informed decisions regarding sexual relations, contraceptive use, and reproductive health care

Division/District Name	Estimation in 2025
Barishal Division	**63.26**
Barguna	77.64
Barishal	56.06
Bhola	53.95
Jhalokati	53.52
Patuakhali	71.56
Pirojpur	72.88
Chattogram Division	**54.94**
Bandarban	63.40
Brahmanbaria	58.65
Chandpur	46.09
Chattogram	66.20
Cumilla	52.44
Cox’s Bazar	54.11
Feni	57.77
Khagrachhari	61.51
Lakshmipur	40.30
Noakhali	42.16
Rangamati	68.91
Dhaka Division	**62.40**
Dhaka	59.60
Faridpur	64.85
Gazipur	63.80
Gopalganj	54.35
Kishoreganj	65.70
Madaripur	63.57
Manikganj	75.23
Munshiganj	59.76
Narayanganj	66.00
Narsingdi	63.41
Rajbari	50.81
Shariatpur	52.44
Tangail	66.01
Khulna Division	**61.20**
Bagerhat	62.84
Chuadanga	49.80
Jashore	63.31
Jhenaidah	65.31
Khulna	61.39

Division/District Name	Estimation in 2025
Kushtia	62.61
Magura	66.03
Meherpur	49.10
Narail	66.15
Satkhira	59.44
Mymensingh Division	**51.25**
Jamalpur	57.81
Mymensingh	44.82
Netrakona	63.28
Sherpur	50.33
Rajshahi Division	**61.05**
Bogura	56.84
Joypurhat	44.12
Naogaon	67.83
Natore	71.77
Chapainawabganj	53.99
Pabna	70.77
Rajshahi	66.24
Sirajganj	48.72
Rangpur Division	**53.72**
Dinajpur	58.01
Gaibandha	52.60
Kurigram	56.30
Lalmonirhat	40.73
Nilphamari	50.00
Panchagarh	54.47
Rangpur	57.04
Thakurgaon	53.21
Sylhet Division	**65.18**
Habiganj	51.00
Moulvibazar	62.27
Sunamganj	74.90
Sylhet	70.03

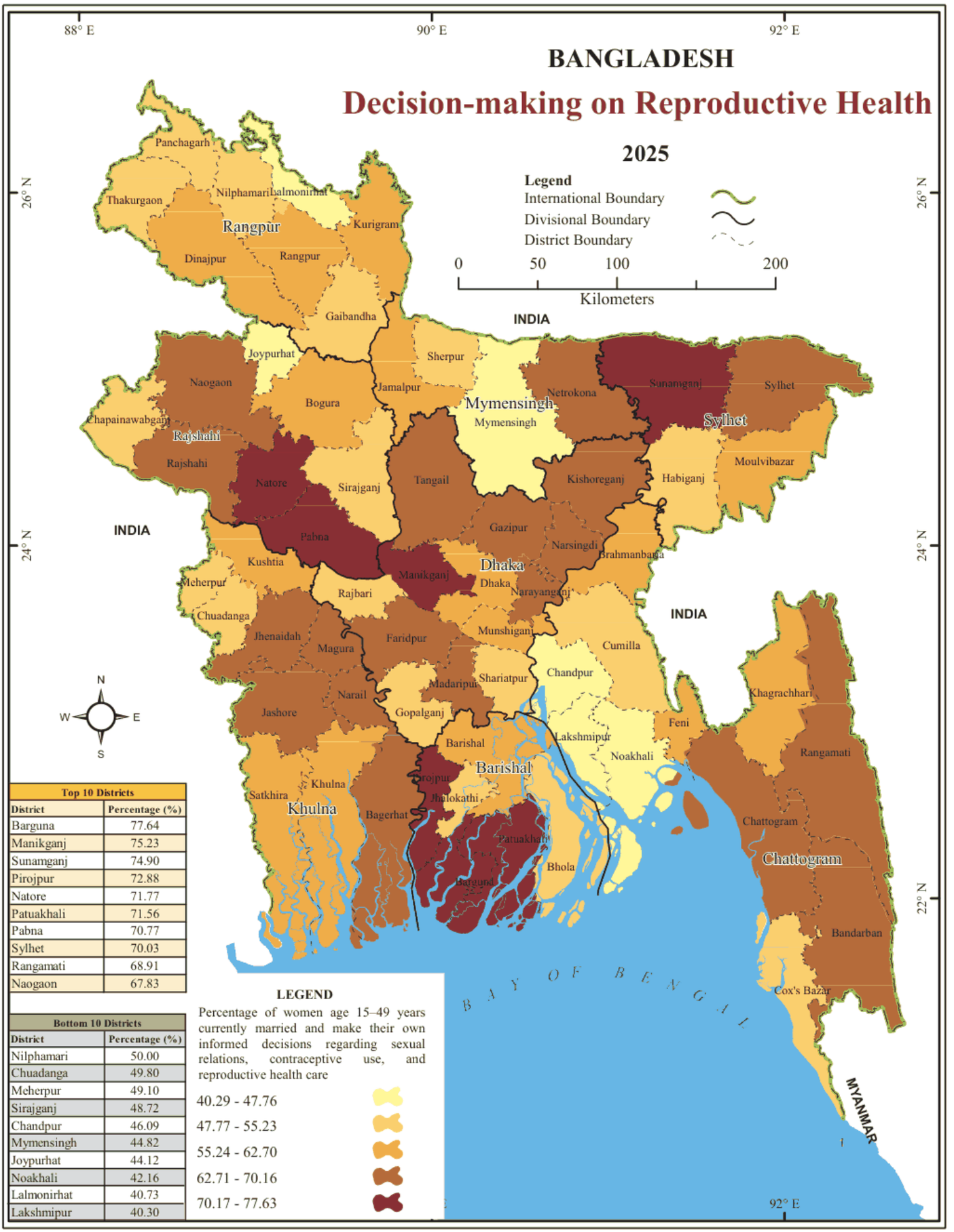

Top 10 Districts	
District	Percentage (%)
Barguna	77.64
Manikganj	75.23
Sunamganj	74.90
Pirojpur	72.88
Natore	71.77
Patuakhali	71.56
Pabna	70.77
Sylhet	70.03
Rangamati	68.91
Naogaon	67.83

Bottom 10 Districts	
District	Percentage (%)
Nilphamari	50.00
Chuadanga	49.80
Meherpur	49.10
Sirajganj	48.72
Chandpur	46.09
Mymensingh	44.82
Joypurhat	44.12
Noakhali	42.16
Lalmonirhat	40.73
Lakshmipur	40.30

LEGEND

Percentage of women age 15–49 years currently married and make their own informed decisions regarding sexual relations, contraceptive use, and reproductive health care

- 40.29 - 47.76
- 47.77 - 55.23
- 55.24 - 62.70
- 62.71 - 70.16
- 70.17 - 77.63

Source: MICS, 2025

Selected Indicators: Tables Only

MICS Indicator TM.8: Institutional Deliveries

Percentage of women age 15-49 years with a live birth in the last 2 years whose most recent live birth was delivered in a health facility

Division/District Name	Estimation in 2025
Barishal Division	**61.29**
Barguna	49.40
Barishal	75.24
Bhola	44.95
Jhalokati	73.83
Patuakhali	60.73
Pirojpur	69.42
Chattogram Division	**69.53**
Bandarban	44.91
Brahmanbaria	66.55
Chandpur	76.57
Chattogram	76.80
Cumilla	77.77
Cox's Bazar	56.56
Feni	80.77
Khagrachhari	50.06
Lakshmipur	59.07
Noakhali	58.20
Rangamati	45.96
Dhaka Division	**74.34**
Dhaka	80.30
Faridpur	69.43
Gazipur	69.67
Gopalganj	77.47
Kishoreganj	58.17
Madaripur	78.12
Manikganj	79.08
Munshiganj	89.67
Narayanganj	72.72
Narsingdi	70.21
Rajbari	73.21
Shariatpur	57.29
Tangail	80.03
Khulna Division	**83.70**
Bagerhat	80.66
Chuadanga	96.21
Jashore	77.66
Jhenaidah	91.65
Khulna	78.16
Kushtia	89.50
Magura	83.71
Meherpur	94.27
Narail	67.83
Satkhira	82.22
Mymensingh Division	**60.27**
Jamalpur	47.51
Mymensingh	69.62
Netrakona	55.80
Sherpur	50.84
Rajshahi Division	**78.65**
Bogura	74.03
Joypurhat	91.69
Naogaon	84.73
Natore	84.75
Chapainawabganj	68.78
Pabna	82.54
Rajshahi	87.78
Sirajganj	69.14
Rangpur Division	**67.19**
Dinajpur	79.17
Gaibandha	61.89
Kurigram	44.44**
Lalmonirhat	52.18
Nilphamari	71.93
Panchagarh	65.41
Rangpur	73.19
Thakurgaon	84.33
Sylhet Division	**57.91**
Habiganj	65.66
Moulvibazar	59.65
Sunamganj	44.68
Sylhet	61.32

** indicates that the relative margin of error (RME) is greater than 25%

MICS Indicator TM.4a: Unmet Need for Family Planning

Percentage of women age 15-49 years with unmet need for family planning

Division/District Name	Estimation in 2025
Barishal Division	**18.59**
Barguna	16.84
Barishal	21.87
Bhola	16.51
Jhalokati	19.31
Patuakhali	14.92
Pirojpur	21.85
Chattogram Division	**23.41**
Bandarban	18.65
Brahmanbaria	28.41
Chandpur	24.17
Chattogram	22.70
Cumilla	28.14
Cox's Bazar	15.45
Feni	23.73
Khagrachhari	15.87
Lakshmipur	22.46
Noakhali	20.55
Rangamati	16.82
Dhaka Division	**15.01**
Dhaka	11.20
Faridpur	13.09
Gazipur	12.84
Gopalganj	18.29
Kishoreganj	20.86
Madaripur	18.03
Manikganj	17.88
Munshiganj	21.79
Narayanganj	11.62
Narsingdi	22.15
Rajbari	17.35
Shariatpur	18.51
Tangail	18.72
Khulna Division	**16.63**
Bagerhat	16.58
Chuadanga	15.16
Jashore	21.08
Jhenaidah	20.98
Khulna	11.97
Kushtia	14.67**
Magura	19.53
Meherpur	21.26
Narail	16.60
Satkhira	12.29
Mymensingh Division	**13.57**
Jamalpur	13.84
Mymensingh	15.12
Netrakona	9.57
Sherpur	11.79
Rajshahi Division	**12.97**
Bogura	14.43**
Joypurhat	13.57
Naogaon	9.88**
Natore	9.12**
Chapainawabganj	18.73
Pabna	11.85
Rajshahi	13.83
Sirajganj	12.66
Rangpur Division	**9.94**
Dinajpur	7.12
Gaibandha	12.09
Kurigram	11.46
Lalmonirhat	9.45
Nilphamari	11.00
Panchagarh	6.20
Rangpur	12.21
Thakurgaon	7.87
Sylhet Division	**15.55**
Habiganj	19.68
Moulvibazar	19.19
Sunamganj	12.83
Sylhet	12.11

** indicates that the relative margin of error (RME) is greater than 25%

MICS Indicator TM.11: Children are Weighed at Birth

Percentage of women age 15-49 years with a live birth in the last 2 years whose most recent live-born child was weighed at birth

Division/District Name	Estimation	
	2019	2025
Barishal Division	**36.0**	**62.3**
Barguna	29.3*	51.2
Barishal	38.7	75.1
Bhola	24.0	44.5
Jhalokati	50.0*	72.4
Patuakhali	36.5	63.4
Pirojpur	51.2*	74.6
Chattogram Division	**46.7**	**71.4**
Bandarban	18.0*	46.7**
Brahmanbaria	35.9	65.8
Chandpur	47.9	80.1
Chattogram	63.0	79.7
Cumilla	51.7	70.0
Cox's Bazar	29.7	78.1
Feni	56.7	79.2
Khagrachhari	21.2*	55.4
Lakshmipur	44.3	62.0
Noakhali	38.3	55.0
Rangamati	25.9*	46.0
Dhaka Division	**61.4**	**77.4**
Dhaka	73.3	82.7
Faridpur	71.5	76.5
Gazipur	57.3	72.6
Gopalganj	61.2*	78.5
Kishoreganj	40.9	61.2
Madaripur	45.1*	84.3
Manikganj	67.8*	85.7
Munshiganj	68.5*	90.2
Narayanganj	55.4	79.6
Narsingdi	50.0	68.1
Rajbari	79.5*	81.9
Shariatpur	41.5*	60.0
Tangail	61.0	80.6
Khulna Division	**69.9**	**85.5**
Bagerhat	58.4*	84.3
Chuadanga	72.5*	93.4
Jashore	67.6	82.4
Jhenaidah	74.4	90.5
Khulna	69.3	80.9
Kushtia	74.0	88.1
Magura	71.8*	85.7
Meherpur	88.6*	91.8
Narail	60.7*	73.1
Satkhira	68.5	86.8
Mymensingh Division	**35.7**	**61.8**
Jamalpur	27.3	50.1
Mymensingh	42.8	69.6
Netrakona	34.6	56.8
Sherpur	19.9	56.9
Rajshahi Division	**53.9**	**79.9**
Bogura	55.9	78.5
Joypurhat	67.9*	71.2
Naogaon	68.2	95.7
Natore	68.0	86.1
Chapainawabganj	32.3	86.4
Pabna	45.1	77.4
Rajshahi	74.3	89.1
Sirajganj	35.3	69.7
Rangpur Division	**55.0**	**74.1**
Dinajpur	72.5	87.1
Gaibandha	47.1	70.7
Kurigram	45.7	55.0
Lalmonirhat	57.5*	59.1
Nilphamari	52.1	78.7
Panchagarh	45.2*	72.4
Rangpur	58.8	77.5
Thakurgaon	55.0*	86.4
Sylhet Division	**34.4**	**57.4**
Habiganj	35.9	67.2
Moulvibazar	41.6	57.3
Sunamganj	29.7	43.3**
Sylhet	34.4	60.9

* 95% Confidence Interval is ±10 or higher (2019)

** indicates that the relative margin of error (RME) is greater than 25%

MICS Indicator TC.44a: Underweight Prevalence

Percentage of children under age 5 who fall below: minus two standard deviations (moderate and severe)

Division/District Name	Estimation in 2025
Barishal Division	**22.82**
Barguna	24.15
Barishal	21.86
Bhola	21.83
Jhalokati	24.89
Patuakhali	26.29**
Pirojpur	20.23
Chattogram Division	**24.20**
Bandarban	30.35
Brahmanbaria	18.82
Chandpur	22.90
Chattogram	27.70
Cumilla	23.05
Cox's Bazar	27.21
Feni	23.58
Khagrachhari	18.27
Lakshmipur	21.24
Noakhali	24.56
Rangamati	23.15
Dhaka Division	**18.45**
Dhaka	15.10
Faridpur	24.06
Gazipur	16.15
Gopalganj	22.36
Kishoreganj	25.98
Madaripur	15.26
Manikganj	14.47**
Munshiganj	23.17
Narayanganj	13.36**
Narsingdi	19.40
Rajbari	16.67**
Shariatpur	26.38
Tangail	22.64
Khulna Division	**22.30**
Bagerhat	28.63
Chuadanga	22.34**
Jashore	27.21
Jhenaidah	17.73
Khulna	23.48
Kushtia	18.83**
Magura	21.69
Meherpur	15.78**
Narail	24.01
Satkhira	19.74
Mymensingh Division	**26.28**
Jamalpur	25.13
Mymensingh	25.52
Netrakona	30.15
Sherpur	26.82
Rajshahi Division	**23.77**
Bogura	20.93
Joypurhat	23.54
Naogaon	29.29
Natore	20.66
Chapainawabganj	21.34
Pabna	23.85**
Rajshahi	27.65
Sirajganj	23.43
Rangpur Division	**24.65**
Dinajpur	24.05
Gaibandha	21.63**
Kurigram	24.22
Lalmonirhat	23.97
Nilphamari	27.47**
Panchagarh	21.41
Rangpur	28.76
Thakurgaon	22.32
Sylhet Division	**29.63**
Habiganj	24.74
Moulvibazar	30.45
Sunamganj	35.40
Sylhet	28.12

** indicates that the relative margin of error (RME) is greater than 25%

MICS Indicator LN.8c: Completion Rate (Upper Secondary School)

Percentage of children age 3-5 years above the intended age for the last grade who have completed that grade: Upper secondary school

Division/District Name	Estimation in 2025
Barishal Division	**47.48**
Barguna	46.37
Barishal	50.12
Bhola	36.53
Jhalokati	58.62
Patuakhali	45.11
Pirojpur	49.27
Chattogram Division	**40.21**
Bandarban	39.51
Brahmanbaria	33.24
Chandpur	39.08
Chattogram	46.90
Cumilla	41.94
Cox's Bazar	32.91
Feni	47.75
Khagrachhari	40.86
Lakshmipur	42.41
Noakhali	35.53
Rangamati	40.09
Dhaka Division	**41.90**
Dhaka	48.90
Faridpur	34.96**
Gazipur	38.48
Gopalganj	50.38
Kishoreganj	29.28
Madaripur	39.63
Manikganj	42.50
Munshiganj	35.66
Narayanganj	40.82
Narsingdi	36.13
Rajbari	46.40
Shariatpur	37.03
Tangail	50.96
Khulna Division	**47.15**
Bagerhat	53.77
Chuadanga	41.58
Jashore	50.73
Jhenaidah	52.49
Khulna	51.02
Kushtia	47.42
Magura	39.00
Meherpur	49.11
Narail	47.00
Satkhira	38.78
Mymensingh Division	**43.42**
Jamalpur	52.61
Mymensingh	34.36
Netrakona	41.43
Sherpur	47.52
Rajshahi Division	**50.61**
Bogura	52.15
Joypurhat	52.42
Naogaon	47.53
Natore	52.96
Chapainawabganj	37.92
Pabna	52.81
Rajshahi	59.52
Sirajganj	49.35
Rangpur Division	**48.48**
Dinajpur	49.89
Gaibandha	52.84
Kurigram	37.33
Lalmonirhat	43.15
Nilphamari	52.37
Panchagarh	44.12
Rangpur	57.95
Thakurgaon	49.37
Sylhet Division	**33.97**
Habiganj	31.04**
Moulvibazar	40.12
Sunamganj	29.17
Sylhet	35.49

** indicates that the relative margin of error (RME) is greater than 25%

MICS Indicator LN.22d: Children with Foundational Numeracy Skills

Percentage of children who completed four foundational numeracy tasks: Age 7-14 years

Division/District Name	Estimation	
	2019	2025
Barishal Division	**27.50**	**34.94**
Barguna	28.80	20.62**
Barishal	26.60	42.74
Bhola	21.60	31.63
Jhalokati	16.60	36.79
Patuakhali	30.90	28.84
Pirojpur	38.60	45.12
Chattogram Division	**19.70**	**39.69**
Bandarban	35.80	54.18
Brahmanbaria	16.00	30.93
Chandpur	14.20	50.67
Chattogram	21.50	37.50
Cumilla	35.40	41.11
Cox's Bazar	18.30	26.70**
Feni	4.20	38.37
Khagrachhari	9.90	48.93
Lakshmipur	8.70	41.81
Noakhali	5.50	49.92
Rangamati	27.80	51.22
Dhaka Division	**28.60**	**39.81**
Dhaka	38.20	51.50
Faridpur	10.90	41.55
Gazipur	27.10	34.06
Gopalganj	51.50	41.69
Kishoreganj	8.30	21.74
Madaripur	48.50	38.40
Manikganj	27.90	38.92
Munshiganj	35.70	29.27
Narayanganj	21.50	42.24
Narsingdi	18.50	42.46
Rajbari	11.00	24.53
Shariatpur	26.60	23.62**
Tangail	31.70	37.60
Khulna Division	**38.90**	**43.29**
Bagerhat	25.30	56.27
Chuadanga	36.80	40.51
Jashore	44.20	43.27
Jhenaidah	34.00	43.55
Khulna	31.80	43.92
Kushtia	51.40	31.46
Magura	32.30	41.33
Meherpur	41.70	30.29
Narail	43.00	50.73
Satkhira	42.70	48.14
Mymensingh Division	**27.00**	**33.91**
Jamalpur	32.00	31.95
Mymensingh	21.20	31.54
Netrakona	28.70	34.29
Sherpur	37.70	46.34
Rajshahi Division	**30.30**	**40.91**
Bogura	24.60	49.16
Joypurhat	27.20	54.08
Naogaon	29.50	40.35
Natore	26.40	47.50
Chapainawabganj	22.60	38.12
Pabna	30.30	37.52
Rajshahi	39.30	43.54
Sirajganj	36.20	26.97
Rangpur Division	**30.90**	**39.17**
Dinajpur	28.50	39.38
Gaibandha	27.00	37.71
Kurigram	43.60	27.99**
Lalmonirhat	44.50	29.68**
Nilphamari	27.40	39.23
Panchagarh	7.40	32.41
Rangpur	39.50	57.10
Thakurgaon	10.90	39.57
Sylhet Division	**26.90**	**36.25**
Habiganj	20.20	27.43**
Moulvibazar	15.60	42.21
Sunamganj	29.30	30.65
Sylhet	36.30	42.10

** indicates that the relative margin of error (RME) is greater than 25%

MICS Indicator LN.612a: Use of the Internet

Percentage of women age 15-49 years who used the internet: during the last 3 months

Division/District Name	Estimation	
	2019	2025
Barishal Division	**5.10**	**40.31**
Barguna	6.20	19.72
Barishal	6.40	51.32
Bhola	1.80	43.85
Jhalokati	9.10	60.37
Patuakhali	4.30	27.18
Pirojpur	5.00	38.87
Chattogram Division	**19.10**	**58.40**
Bandarban	5.60	20.50
Brahmanbaria	20.40	52.81
Chandpur	10.40	73.00
Chattogram	27.10	54.40
Cumilla	25.20	73.17
Cox's Bazar	7.90	42.35
Feni	16.40	63.99
Khagrachhari	2.10	38.69
Lakshmipur	15.30	64.97
Noakhali	15.10	54.43
Rangamati	1.10	26.16
Dhaka Division	**21.80**	**57.82**
Dhaka	35.50	58.50
Faridpur	5.00	44.31
Gazipur	16.60	52.25
Gopalganj	5.10	56.55
Kishoreganj	15.60	58.62
Madaripur	5.20	58.05
Manikganj	17.90	43.39
Munshiganj	22.10	75.05
Narayanganj	19.50	62.36
Narsingdi	19.40	68.09
Rajbari	2.90	59.77
Shariatpur	15.30	55.49
Tangail	17.20	59.29
Khulna Division	**7.20**	**48.90**
Bagerhat	3.60	52.38
Chuadanga	6.60	61.83
Jashore	12.00	44.94
Jhenaidah	4.10	52.96
Khulna	5.60	44.01
Kushtia	6.00	65.00
Magura	4.70	38.43
Meherpur	17.80	56.96
Narail	6.70	51.93
Satkhira	6.80	32.71
Mymensingh Division	**5.90**	**36.62**
Jamalpur	5.60	39.49
Mymensingh	6.90	44.16
Netrakona	4.80	12.67**
Sherpur	4.50	32.34
Rajshahi Division	**8.70**	**39.28**
Bogura	18.50	53.54
Joypurhat	15.60	62.78
Naogaon	2.80	23.19
Natore	3.00	31.97
Chapainawabganj	6.30	37.74
Pabna	7.10	31.59
Rajshahi	8.80	36.96
Sirajganj	5.80	43.33
Rangpur Division	**4.00**	**33.60**
Dinajpur	5.10	37.22
Gaibandha	5.30	38.69
Kurigram	2.70	30.69
Lalmonirhat	1.40	26.73
Nilphamari	3.60	39.38
Panchagarh	1.60	21.62
Rangpur	6.30	34.07
Thakurgaon	2.20	28.93
Sylhet Division	**7.60**	**37.59**
Habiganj	13.70	61.70
Moulvibazar	10.60	42.88
Sunamganj	3.60	19.43
Sylhet	5.90	31.44

** indicates that the relative margin of error (RME) is greater than 25%

MICS Indicator LN.613b: ICT Skills

Percentage of women who have carried out at least one specific computer-related activity during the last 3 months: Age 15-49

Division/District Name	Estimation
	2025
Barishal Division	**25.66**
Barguna	20.01
Barishal	29.01
Bhola	26.62
Jhalokati	34.83
Patuakhali	19.00
Pirojpur	26.79
Chattogram Division	**32.06**
Bandarban	13.09
Brahmanbaria	41.94
Chandpur	44.87
Chattogram	20.63
Cumilla	54.04
Cox's Bazar	11.22
Feni	23.95
Khagrachhari	26.80
Lakshmipur	39.24
Noakhali	24.67
Rangamati	17.12
Dhaka Division	**34.77**
Dhaka	46.71
Faridpur	21.10
Gazipur	24.79
Gopalganj	12.89
Kishoreganj	21.37
Madaripur	36.07
Manikganj	31.01
Munshiganj	55.87
Narayanganj	26.42
Narsingdi	31.73
Rajbari	22.77
Shariatpur	48.01
Tangail	36.37
Khulna Division	**19.29**
Bagerhat	18.99
Chuadanga	34.15
Jashore	24.14
Jhenaidah	18.95
Khulna	8.39**
Kushtia	26.07
Magura	12.38
Meherpur	26.72
Narail	14.98
Satkhira	13.70
Mymensingh Division	**15.25**
Jamalpur	31.72
Mymensingh	10.17
Netrakona	4.44**
Sherpur	20.67
Rajshahi Division	**22.43**
Bogura	25.85
Joypurhat	19.08
Naogaon	18.93
Natore	18.17
Chapainawabganj	13.40
Pabna	19.82
Rajshahi	17.11
Sirajganj	39.04
Rangpur Division	**13.57**
Dinajpur	19.94
Gaibandha	16.88
Kurigram	8.81
Lalmonirhat	12.22
Nilphamari	17.10
Panchagarh	4.12**
Rangpur	12.24
Thakurgaon	7.75
Sylhet Division	**21.62**
Habiganj	22.05
Moulvibazar	30.96
Sunamganj	4.05**
Sylhet	27.74

** indicates that the relative margin of error (RME) is greater than 25%

MICS Indicator PR.4b: Child Marriage

Percentage of women age 20-24 years who were first married: before age 18

Division/District Name	Estimation	
	2019	2025
Barishal Division	**55.60**	**51.97**
Barguna	60.30	56.58
Barishal	49.30	50.70
Bhola	60.30	64.96
Jhalokati	48.10	47.14
Patuakhali	58.60	41.87
Pirojpur	57.80	49.46
Chattogram Division	**44.10**	**40.69**
Bandarban	31.70	39.56
Brahmanbaria	46.50	47.60
Chandpur	49.50	42.09
Chattogram	39.10	29.00
Cumilla	53.00	47.78
Cox's Bazar	36.60	38.05
Feni	38.60	31.82
Khagrachhari	43.80	48.22
Lakshmipur	48.70	55.05
Noakhali	42.80	47.00
Rangamati	43.60	32.93
Dhaka Division	**48.60**	**47.29**
Dhaka	41.00	40.50
Faridpur	57.60	54.79
Gazipur	61.10	48.70
Gopalganj	47.30	53.16
Kishoreganj	40.40	48.09
Madaripur	42.70	48.67
Manikganj	62.80	44.74
Munshiganj	49.10	46.35
Narayanganj	44.30	50.35
Narsingdi	42.30	53.56
Rajbari	55.80	61.10
Shariatpur	50.80	51.43
Tangail	61.10	51.57
Khulna Division	**61.80**	**55.57**
Bagerhat	69.80	38.37
Chuadanga	60.50	67.94
Jashore	55.30	49.31

Division/District Name	Estimation	
	2019	2025
Jhenaidah	66.90	59.72
Khulna	58.80	51.37
Kushtia	59.00	62.90
Magura	58.70	61.09
Meherpur	60.50	50.34
Narail	71.00	53.12
Satkhira	66.60	62.28
Mymensingh Division	**52.20**	**50.35**
Jamalpur	58.50	54.82
Mymensingh	49.60	51.70
Netrakona	42.80	39.75**
Sherpur	63.90	51.33
Rajshahi Division	**66.70**	**58.16**
Bogura	68.80	55.18
Joypurhat	49.50	56.96
Naogaon	70.50	57.57
Natore	69.00	58.37
Chapainawabganj	72.90	73.26
Pabna	61.50	52.55
Rajshahi	70.30	52.39
Sirajganj	61.50	63.10
Rangpur Division	**57.90**	**54.57**
Dinajpur	58.00	57.18
Gaibandha	62.00	52.98
Kurigram	50.20	58.70
Lalmonirhat	56.60	55.27
Nilphamari	58.80	52.65
Panchagarh	64.30	55.50
Rangpur	59.40	53.33
Thakurgaon	56.80	49.52
Sylhet Division	**31.00**	**20.95**
Habiganj	32.30	27.42
Moulvibazar	27.90	24.43**
Sunamganj	41.90	24.45
Sylhet	25.50	12.78**

** indicates that the relative margin of error (RME) is greater than 25%

MICS Indicator PR.5: Young People Age 15-19 Years Are Currently Married

Percentage of women age 15-19 years who currently are married

Division/District Name	Estimation	
	2019	2025
Barishal Division	**34.4**	**37.4**
Barguna	40.4*	34.9
Barishal	28.4	32.9**
Bhola	39.8	45.8
Jhalokati	28.2*	28.7**
Patuakhali	38.8	35.7
Pirojpur	32.1*	36.1
Chattogram Division	**27.5**	**34.8**
Bandarban	18.3*	24.9
Brahmanbaria	35.6	35.3
Chandpur	23.0	42.2
Chattogram	21.5	29.7
Cumilla	35.3	27.4
Cox's Bazar	27.3	35.5
Feni	20.3	39.8
Khagrachhari	28.1*	25.9
Lakshmipur	25.9	42.7
Noakhali	30.5	42.7
Rangamati	13.5	24.8**
Dhaka Division	**33.8**	**39.7**
Dhaka	32.0	35.6
Faridpur	31.1	38.1
Gazipur	44.4	43.0
Gopalganj	29.8	45.9
Kishoreganj	18.6	39.7
Madaripur	19.3	29.8**
Manikganj	38.0	50.6
Munshiganj	30.1	30.7
Narayanganj	36.6	39.7
Narsingdi	28.9	39.3
Rajbari	38.2*	45.3
Shariatpur	31.2	47.9
Tangail	51.1	43.9
Khulna Division	**39.3**	**48.5**
Bagerhat	39.1	42.4
Chuadanga	39.9*	46.9
Jashore	41.5	49.0

Division/District Name	Estimation	
	2019	2025
Jhenaidah	44.2	48.2
Khulna	33.3	49.9
Kushtia	37.7	52.0
Magura	39.4*	38.2
Meherpur	38.1*	51.5
Narail	33.4*	43.8
Satkhira	42.8	54.8
Mymensingh Division	**33.6**	**38.3**
Jamalpur	41.0	47.4
Mymensingh	35.5	37.2
Netrakona	22.5	23.9
Sherpur	34.2*	44.7
Rajshahi Division	**42.2**	**45.5**
Bogura	42.7	43.7
Joypurhat	39.8*	57.4
Naogaon	44.6	43.6
Natore	50.6	45.3
Chapainawabganj	51.7	45.1
Pabna	35.6	44.5
Rajshahi	42.0	48.8
Sirajganj	38.7	39.4
Rangpur Division	**35.8**	**43.1**
Dinajpur	30.4	44.0
Gaibandha	43.4	44.8
Kurigram	39.8	43.9
Lalmonirhat	31.2	41.2
Nilphamari	35.9	39.8
Panchagarh	37.4*	43.4**
Rangpur	37.1	44.7
Thakurgaon	31.4	40.5**
Sylhet Division	**18.6**	**19.3**
Habiganj	22.1	26.4**
Moulvibazar	17.6	16.4**
Sunamganj	21.5	22.3**
Sylhet	15.1	14.3**

* 95% Confidence Interval is ±10 or higher (2019)

** indicates that the relative margin of error (RME) is greater than 25%

MICS Indicator WS.13: Safely Managed On-site Sanitation

Percentage of household population with improved on-site sanitation facilities where waste is safely disposed of in situ (excluding shared and inadequately contained)

Division/District Name	Estimation in 2025
Barishal Division	**19.07**
Barguna	15.21
Barishal	26.81
Bhola	14.14**
Jhalokati	30.46
Patuakhali	14.33**
Pirojpur	16.64
Chattogram Division	**20.54**
Bandarban	9.56**
Brahmanbaria	21.43
Chandpur	37.39
Chattogram	20.80
Cumilla	21.72
Cox's Bazar	10.95
Feni	15.17
Khagrachhari	12.53**
Lakshmipur	28.10
Noakhali	14.17
Rangamati	7.96**
Dhaka Division	**22.74**
Dhaka	7.50
Faridpur	48.47
Gazipur	27.41
Gopalganj	22.82
Kishoreganj	12.34**
Madaripur	40.30
Manikganj	29.10
Munshiganj	19.33
Narayanganj	18.39
Narsingdi	31.65
Rajbari	25.80
Shariatpur	30.79
Tangail	46.25
Khulna Division	**33.94**
Bagerhat	26.52
Chuadanga	41.94
Jashore	30.64
Jhenaidah	46.13
Khulna	29.09
Kushtia	31.26
Magura	34.54
Meherpur	39.44
Narail	39.55
Satkhira	31.98
Mymensingh Division	**14.17**
Jamalpur	17.48
Mymensingh	12.84**
Netrakona	10.75**
Sherpur	18.04
Rajshahi Division	**29.92**
Bogura	32.12
Joypurhat	35.07
Naogaon	34.24
Natore	25.21
Chapainawabganj	35.73
Pabna	22.16
Rajshahi	35.68
Sirajganj	22.99
Rangpur Division	**25.15**
Dinajpur	28.97
Gaibandha	20.10
Kurigram	14.50
Lalmonirhat	21.20
Nilphamari	30.49
Panchagarh	23.45
Rangpur	29.04
Thakurgaon	31.45
Sylhet Division	**20.35**
Habiganj	21.13
Moulvibazar	31.80
Sunamganj	13.32
Sylhet	17.66

** indicates that the relative margin of error (RME) is greater than 25%

MICS Indicator EQ.6: School-related Social Transfers

Percentage of children and young people age 5-24 years currently attending school who received any type of school-related social transfers in the current/most recent academic year

Division/District Name	Estimation in 2025
Barishal Division	**26.3**
Barguna	21.0
Barishal	32.5
Bhola	32.2
Jhalokati	23.6
Patuakhali	18.1
Pirojpur	21.6
Chattogram Division	**17.2**
Bandarban	11.3**
Brahmanbaria	18.1**
Chandpur	19.5
Chattogram	20.9
Cumilla	19.3
Cox's Bazar	18.1
Feni	9.8
Khagrachhari	17.9
Lakshmipur	18.7
Noakhali	7.8**
Rangamati	13.8
Dhaka Division	**11.8**
Dhaka	4.9
Faridpur	20.6
Gazipur	5.9**
Gopalganj	22.7
Kishoreganj	22.3
Madaripur	19.2
Manikganj	14.8
Munshiganj	25.9
Narayanganj	6.7**
Narsingdi	16.5
Rajbari	27.4
Shariatpur	18.4
Tangail	8.8**
Khulna Division	**20.4**
Bagerhat	14.7
Chuadanga	23.3
Jashore	22.0
Jhenaidah	19.3
Khulna	18.8
Kushtia	21.4
Magura	17.6
Meherpur	17.1
Narail	21.3
Satkhira	26.1
Mymensingh Division	**19.2**
Jamalpur	18.0
Mymensingh	19.0
Netrakona	24.3
Sherpur	15.3**
Rajshahi Division	**31.6**
Bogura	33.3
Joypurhat	34.0
Naogaon	27.7
Natore	30.3
Chapainawabganj	38.7
Pabna	35.6
Rajshahi	33.8
Sirajganj	20.2
Rangpur Division	**19.1**
Dinajpur	23.4
Gaibandha	12.1**
Kurigram	18.9
Lalmonirhat	21.3
Nilphamari	14.8
Panchagarh	38.3
Rangpur	12.7
Thakurgaon	24.3
Sylhet Division	**18.8**
Habiganj	17.0
Moulvibazar	15.5
Sunamganj	29.8
Sylhet	14.0

** indicates that the relative margin of error (RME) is greater than 25%

MICS Indicator LT.S15: Child Anaemia

Percentage of children age 12-59 months with any anaemia (<11.0 g/dl)

Division/District Name	Estimation in 2025
Barishal Division	**54.13**
Barguna	45.37
Barishal	60.82
Bhola	65.03
Jhalokati	49.43
Patuakhali	44.97
Pirojpur	42.42
Chattogram Division	**40.57**
Bandarban	51.92
Brahmanbaria	36.03
Chandpur	29.60
Chattogram	39.20
Cumilla	31.02
Cox's Bazar	45.63
Feni	43.06
Khagrachhari	40.89**
Lakshmipur	59.58
Noakhali	49.70
Rangamati	58.47
Dhaka Division	**42.14**
Dhaka	45.10
Faridpur	46.98
Gazipur	33.02
Gopalganj	53.30
Kishoreganj	30.62**
Madaripur	62.27
Manikganj	42.11
Munshiganj	43.62
Narayanganj	43.72
Narsingdi	40.91**
Rajbari	45.32
Shariatpur	37.66**
Tangail	44.24**
Khulna Division	**48.08**
Bagerhat	51.15
Chuadanga	57.40
Jashore	43.67
Jhenaidah	40.48
Khulna	49.17
Kushtia	49.59
Magura	62.92
Meherpur	51.96
Narail	50.39
Satkhira	40.60
Mymensingh Division	**45.33**
Jamalpur	48.59
Mymensingh	46.26
Netrakona	37.86
Sherpur	45.25
Rajshahi Division	**49.93**
Bogura	53.11
Joypurhat	50.63
Naogaon	35.09**
Natore	32.90
Chapainawabganj	58.14
Pabna	53.16
Rajshahi	52.06
Sirajganj	55.03
Rangpur Division	**45.25**
Dinajpur	51.32
Gaibandha	47.18
Kurigram	38.33
Lalmonirhat	36.94
Nilphamari	36.11
Panchagarh	41.77
Rangpur	48.81
Thakurgaon	57.63
Sylhet Division	**33.34**
Habiganj	28.69
Moulvibazar	42.32**
Sunamganj	31.91
Sylhet	32.97

** indicates that the relative margin of error (RME) is greater than 25%

Estimation of Sampling Errors of District-level Estimates

Table SE.0: Sampling errors: Total sample

Standard errors, coefficients of variation, design effects (deff), square root of design effects (deft), and confidence intervals for selected SDG and MICS indicators, Bangladesh MICS, 2025

	MICS Indicator	Value (*r*)	Standard error (*se*)	Coefficient of variation (*se/r*)	Design effect (*deff*)	Square root of design effect (*deft*)	Weighted count	Unweighted count	Confidence limits: Lower bound r - 2se	Confidence limits: Upper bound r + 2se
Sample coverage and characteristics of the respondents										
Access to consistent sources of electricity	SR.1	0.982	0.001	0.001	2.234	1.495	250,838	61,207	0.980	0.983
Thrive - Reproductive, maternal, newborn, and adult health										
Total fertility rate (number of live births)	TM.1.1	2.4	0.023	0.009	na	na	na	na	2	2
Antenatal care coverage (at least once by skilled health personnel)	TM.5a	0.897	0.003	0.004	1.186	1.089	9,571	9,542	0.891	0.904
Content of antenatal care	TM.6	0.758	0.005	0.007	1.447	1.203	9,571	9,542	0.747	0.768
Institutional deliveries	TM.8	0.710	0.006	0.008	1.599	1.264	9,571	9,542	0.699	0.722
Skilled attendant at delivery	TM.9	0.777	0.005	0.007	1.461	1.209	9,571	9,542	0.767	0.787
Contraceptive prevalence rate	TM.3	0.582	0.003	0.005	1.730	1.315	52,362	52,461	0.576	0.587
Need for family planning satisfied with modern contraception	TM.4	0.735	0.003	0.004	1.729	1.315	38,926	38,953	0.729	0.741
Unmet need for family planning	TM.4a	0.162	0.002	0.013	1.725	1.313	52,362	52,461	0.157	0.166
Children are weighed at birth	TM.11	0.734	0.006	0.008	1.563	1.250	9,571	9,542	0.723	0.745
Post-natal health check for the newborn	TM.13	0.728	0.005	0.008	1.440	1.200	9,571	9,542	0.717	0.739
Delayed bathing	TM.16	0.859	0.004	0.005	1.337	1.156	9,571	9,542	0.851	0.867
Post-natal health check for the mother	TM.20	0.705	0.006	0.008	1.426	1.194	9,571	9,542	0.694	0.716
Thrive - Child health, nutrition, and development										
Underweight prevalence	TC.44a	0.230	0.003	0.015	1.438	1.199	22,530	22,576	0.224	0.237
Availability of playthings	TC.51	0.765	0.003	0.004	1.402	1.184	23,357	23,357	0.758	0.771
Early childhood development index 2030	TC.53	0.709	0.004	0.006	1.310	1.145	13,958	14,055	0.700	0.718
Children ever breastfed	TC.30	0.978	0.002	0.002	1.738	1.318	9,571	9,542	0.974	0.982
Iodised salt consumption	TC.48	0.786	0.003	0.004	2.956	1.719	61,207	61,207	0.780	0.791
Child food poverty	TC.705	0.648	0.006	0.010	1.232	1.110	7,135	7,078	0.635	0.660
Learn and acquire skills										
Participation rate in organised learning (adjusted)	LN.2	0.801	0.006	0.008	1.254	1.120	5,026	5,089	0.789	0.814
Net attendance rate (adjusted) primary	LN.5a	0.851	0.003	0.004	1.828	1.352	22,907	23,065	0.844	0.857
Net attendance rate (adjusted) lower secondary	LN.5b	0.601	0.006	0.010	1.873	1.368	13,505	13,668	0.589	0.612
Net attendance rate (adjusted) upper secondary	LN.5c	0.508	0.005	0.010	1.922	1.386	17,913	18,057	0.498	0.519
Completion rate (Primary)	LN.8a	0.837	0.004	0.005	1.938	1.392	13,301	13,445	0.828	0.846
Completion rate (Lower secondary)	LN.8b	0.693	0.005	0.008	2.061	1.435	14,592	14,626	0.682	0.704
Completion rate (Upper secondary)	LN.8c	0.439	0.006	0.013	1.830	1.353	14,030	14,046	0.428	0.450
Children with foundational reading skills	LN.22a	0.502	0.005	0.009	1.775	1.332	31,859	20,062	0.492	0.511

Table SE.0: Sampling errors: Total sample

Standard errors, coefficients of variation, design effects (deff), square root of design effects (deft), and confidence intervals for selected SDG and MICS indicators, Bangladesh MICS, 2025

	MICS Indicator	Value (*r*)	Standard error (*se*)	Coefficient of variation (*se/r*)	Design effect (*deff*)	Square root of design effect (*deft*)	Weighted count	Unweighted count	Confidence limits: Lower bound r - 2se	Confidence limits: Upper bound r + 2se
Children with foundational numeracy skills	LN.22d	0.392	0.005	0.012	1.881	1.371	31,859	20,062	0.382	0.401
Ownership of mobile phone	LN.610a	0.722	0.003	0.004	2.060	1.435	64,405	64,405	0.717	0.727
Use of internet (during the last 3 months)	LN.612a	0.483	0.003	0.006	2.192	1.480	64,405	64,405	0.478	0.489
ICT skills	LN.613b	0.260	0.003	0.010	2.156	1.468	64,405	64,405	0.255	0.265
Protected from violence and exploitation										
Violent discipline	PR.2	0.857	0.002	0.002	1.759	1.326	63,667	47,152	0.853	0.862
Child marriage (before age 18, women age 20-24)	PR.4b	0.472	0.006	0.013	1.594	1.262	10,566	10,513	0.460	0.485
Young people age 15-19 years are currently married	PR.5	0.389	0.005	0.014	1.352	1.163	10,962	10,996	0.378	0.399
Birth registration	PR.1	0.592	0.004	0.007	1.818	1.348	23,357	23,357	0.583	0.600
Attitudes towards domestic violence	PR.15	0.266	0.002	0.008	1.636	1.279	64,405	64,405	0.262	0.271
Live in a safe and clean environment										
Use of improved drinking water sources	WS.1	0.990	0.001	0.001	5.287	2.299	250,838	61,207	0.988	0.992
Use of at least basic drinking water services	WS.2	0.986	0.001	0.001	4.598	2.144	250,838	61,207	0.984	0.988
Use of improved water sources on premises	WS.2a	0.859	0.003	0.003	3.721	1.929	250,838	61,207	0.853	0.864
Use of improved water source with water available when needed	WS.2b	0.898	0.002	0.002	2.762	1.662	250,838	61,207	0.894	0.902
Availability of drinking water in the last month	WS.3a	0.907	0.002	0.002	2.380	1.543	250,838	61,207	0.903	0.910
Use of improved sanitation facilities	WS.8	0.917	0.002	0.002	3.763	1.940	250,838	61,207	0.913	0.921
Handwashing facility with water and soap at home	WS.7	0.686	0.003	0.004	2.645	1.626	248,462	60,627	0.680	0.692
Use of at least basic sanitation services	WS.9	0.729	0.003	0.005	3.431	1.852	250,838	61,207	0.723	0.736
Safe disposal in situ of waste/excreta from improved on-site sanitation facilities	WS.10	0.758	0.003	0.004	2.593	1.610	214,249	53,220	0.752	0.764
Safe containment of waste/excreta in improved sanitation facilities	WS.12	0.803	0.003	0.003	2.377	1.542	214,249	53,220	0.797	0.808
Safely managed on-site sanitation	WS.13	0.237	0.003	0.012	2.520	1.588	250,838	61,207	0.231	0.242
Equitable chance in life										
Population covered by social transfers	EQ.3	0.377	0.003	0.008	2.090	1.446	250,838	61,207	0.372	0.383
Children in the households that received any type of social transfers	EQ.5	0.393	0.003	0.009	4.235	2.058	83,587	84,290	0.386	0.400
School-related social transfers	EQ.6	0.189	0.003	0.014	2.305	1.518	52,470	53,210	0.184	0.195
Decision-making on reproductive health	EQ.704	0.590	0.003	0.004	1.522	1.234	52,362	52,461	0.585	0.596
Blood testing										
Children aged 12-59 months with any anaemia	LT.S15	0.439	0.006	0.013	1.518	1.232	10,661	10,661	0.428	0.451

na: not applicable

Table SE.1: Sampling errors: Barishal Division

Standard errors, coefficients of variation, design effects (deff), square root of design effects (deft), and confidence intervals for selected SDG and MICS indicators, Bangladesh MICS, 2025

	MICS Indicator	Value (*r*)	Standard error (*se*)	Coefficient of variation (*se/r*)	Design effect (*deff*)	Square root of design effect (*deft*)	Weighted count	Unweighted count	Confidence limits: Lower bound r - 2se	Confidence limits: Upper bound r + 2se
Sample coverage and characteristics of the respondents										
Access to consistent sources of electricity	SR.1	0.979	0.004	0.005	5.181	2.276	13,811	5,479	0.970	0.988
Thrive - Reproductive, maternal, newborn, and adult health										
Total fertility rate (number of live births)	TM.1.1	2.4	0.076	0.031	na	na	na	na	2	3
Antenatal care coverage (at least once by skilled health personnel)	TM.5a	0.887	0.011	0.013	0.979	0.989	476	788	0.864	0.909
Content of antenatal care	TM.6	0.794	0.015	0.019	1.067	1.033	476	788	0.764	0.824
Institutional deliveries	TM.8	0.613	0.022	0.036	1.629	1.276	476	788	0.569	0.657
Skilled attendant at delivery	TM.9	0.748	0.018	0.023	1.291	1.136	476	788	0.713	0.783
Contraceptive prevalence rate	TM.3	0.557	0.008	0.015	1.278	1.130	2,759	4,587	0.540	0.573
Need for family planning satisfied with modern contraception	TM.4	0.730	0.008	0.011	1.180	1.086	2,050	3,396	0.713	0.746
Unmet need for family planning	TM.4a	0.186	0.006	0.035	1.258	1.122	2,759	4,587	0.173	0.199
Children are weighed at birth	TM.11	0.623	0.022	0.035	1.605	1.267	476	788	0.579	0.666
Post-natal health check for the newborn	TM.13	0.697	0.019	0.027	1.280	1.131	476	788	0.660	0.734
Delayed bathing	TM.16	0.901	0.012	0.013	1.299	1.140	476	788	0.876	0.925
Post-natal health check for the mother	TM.20	0.657	0.019	0.029	1.287	1.134	476	788	0.618	0.695
Thrive - Child health, nutrition, and development										
Underweight prevalence	TC.44a	0.228	0.010	0.045	1.163	1.079	1,204	1,914	0.207	0.249
Availability of playthings	TC.51	0.748	0.012	0.017	1.606	1.267	1,238	1,966	0.723	0.773
Early childhood development index 2030	TC.53	0.651	0.015	0.024	1.258	1.122	760	1,200	0.620	0.682
Children ever breastfed	TC.30	0.980	0.006	0.006	1.605	1.267	476	788	0.967	0.993
Iodised salt consumption	TC.48	0.688	0.009	0.013	2.138	1.462	3,288	5,479	0.670	0.707
Child food poverty	TC.705	0.614	0.022	0.037	1.172	1.083	345	554	0.569	0.658
Learn and acquire skills										
Participation rate in organised learning (adjusted)	LN.2	0.818	0.019	0.023	1.125	1.060	298	475	0.780	0.855
Net attendance rate (adjusted) primary	LN.5a	0.896	0.009	0.011	1.921	1.386	1,218	1,995	0.877	0.915
Net attendance rate (adjusted) lower secondary	LN.5b	0.663	0.015	0.023	1.290	1.136	775	1,242	0.633	0.694
Net attendance rate (adjusted) upper secondary	LN.5c	0.583	0.017	0.029	1.841	1.357	985	1,604	0.549	0.616
Completion rate (Primary)	LN.8a	0.882	0.010	0.012	1.251	1.118	757	1,231	0.862	0.903
Completion rate (Lower secondary)	LN.8b	0.746	0.017	0.022	1.877	1.370	776	1,263	0.713	0.780
Completion rate (Upper secondary)	LN.8c	0.464	0.020	0.042	1.772	1.331	679	1,147	0.424	0.503
Children with foundational reading skills	LN.22a	0.468	0.015	0.032	1.688	1.299	1,834	1,891	0.438	0.498

Table SE.1: Sampling errors: Barishal Division

Standard errors, coefficients of variation, design effects (deff), square root of design effects (deft), and confidence intervals for selected SDG and MICS indicators, Bangladesh MICS, 2025

	MICS Indicator	Value (*r*)	Standard error (*se*)	Coefficient of variation (*se/r*)	Design effect (*deff*)	Square root of design effect (*deft*)	Weighted count	Unweighted count	Confidence limits: Lower bound r - 2se	Confidence limits: Upper bound r + 2se
Children with foundational numeracy skills	LN.22d	0.349	0.015	0.042	1.782	1.335	1,834	1,891	0.320	0.379
Ownership of mobile phone	LN.610a	0.738	0.007	0.010	1.466	1.211	3,310	5,539	0.723	0.752
Use of internet (during the last 3 months)	LN.612a	0.403	0.011	0.026	2.574	1.604	3,310	5,539	0.382	0.424
ICT skills	LN.613b	0.257	0.008	0.032	2.001	1.414	3,310	5,539	0.240	0.273
Protected from violence and exploitation										
Violent discipline	PR.2	0.834	0.007	0.008	1.368	1.170	3,521	4,185	0.821	0.848
Child marriage (before age 18, women age 20-24)	PR.4b	0.520	0.017	0.033	1.004	1.002	498	845	0.485	0.554
Young people age 15-19 years are currently married	PR.5	0.374	0.018	0.047	1.246	1.116	551	934	0.338	0.409
Birth registration	PR.1	0.542	0.015	0.028	1.863	1.365	1,238	1,966	0.511	0.572
Attitudes towards domestic violence	PR.15	0.316	0.006	0.020	1.008	1.004	3,310	5,539	0.303	0.329
Live in a safe and clean environment										
Use of improved drinking water sources	WS.1	0.983	0.004	0.005	6.507	2.551	13,811	5,479	0.974	0.992
Use of at least basic drinking water services	WS.2	0.979	0.005	0.005	5.723	2.392	13,811	5,479	0.970	0.988
Use of improved water sources on premises	WS.2a	0.553	0.012	0.022	3.209	1.791	13,811	5,479	0.529	0.577
Use of improved water source with water available when needed	WS.2b	0.840	0.008	0.009	2.492	1.579	13,811	5,479	0.825	0.856
Availability of drinking water in the last month	WS.3a	0.857	0.007	0.008	2.076	1.441	13,811	5,479	0.843	0.870
Use of improved sanitation facilities	WS.8	0.879	0.006	0.007	1.860	1.364	13,811	5,479	0.867	0.891
Handwashing facility with water and soap at home	WS.7	0.566	0.012	0.021	3.094	1.759	12,645	5,130	0.542	0.591
Use of at least basic sanitation services	WS.9	0.793	0.008	0.011	2.402	1.550	13,811	5,479	0.776	0.810
Safe disposal in situ of waste/excreta from improved on-site sanitation facilities	WS.10	0.820	0.007	0.008	1.412	1.188	12,036	4,887	0.806	0.833
Safe containment of waste/excreta in improved sanitation facilities	WS.12	0.736	0.008	0.012	1.802	1.343	12,036	4,887	0.719	0.753
Safely managed on-site sanitation	WS.13	0.191	0.008	0.043	2.392	1.547	13,811	5,479	0.174	0.207
Equitable chance in life										
Population covered by social transfers	EQ.3	0.520	0.009	0.018	1.881	1.371	13,811	5,479	0.502	0.539
Children in the households that received any type of social transfers	EQ.5	0.555	0.010	0.018	2.964	1.722	4,591	7,430	0.535	0.575
School-related social transfers	EQ.6	0.263	0.007	0.025	1.113	1.055	3,062	5,016	0.250	0.276
Decision-making on reproductive health	EQ.704	0.633	0.008	0.013	1.278	1.130	2,759	4,587	0.616	0.649
Blood testing										
Children aged 12-59 months with any anaemia	LT.S15	0.541	0.016	0.029	1.111	1.054	548	1,089	0.509	0.573

na: not applicable

Table SE.1.1: Sampling errors: Barguna

Standard errors, coefficients of variation, design effects (deff), square root of design effects (deft), and confidence intervals for selected SDG and MICS indicators, Bangladesh MICS, 2025

	MICS Indicator	Value (*r*)	Standard error (*se*)	Coefficient of variation (*se/r*)	Design effect (*deff*)	Square root of design effect (*deft*)	Weighted count	Unweighted count	Confidence limits: Lower bound r - 2se	Confidence limits: Upper bound r + 2se
Sample coverage and characteristics of the respondents										
Access to consistent sources of electricity	SR.1	0.975	0.007	0.007	1.610	1.269	1,556	937	0.962	0.988
Thrive - Reproductive, maternal, newborn, and adult health										
Total fertility rate (number of live births)	TM.1.1	2.5	0.178	0.072	na	na	na	na	2	3
Antenatal care coverage (at least once by skilled health personnel)	TM.5a	0.911	0.027	0.029	0.928	0.963	47	108	0.858	0.964
Content of antenatal care	TM.6	0.821	0.030	0.037	0.669	0.818	47	108	0.760	0.881
Institutional deliveries	TM.8	0.494	0.053	0.107	1.191	1.091	47	108	0.388	0.599
Skilled attendant at delivery	TM.9	0.673	0.051	0.075	1.250	1.118	47	108	0.572	0.774
Contraceptive prevalence rate	TM.3	0.590	0.017	0.029	0.882	0.939	317	726	0.556	0.625
Need for family planning satisfied with modern contraception	TM.4	0.761	0.020	0.026	1.190	1.091	240	546	0.721	0.801
Unmet need for family planning	TM.4a	0.168	0.014	0.086	1.080	1.039	317	726	0.139	0.197
Children are weighed at birth	TM.11	0.512	0.052	0.102	1.172	1.082	47	108	0.407	0.616
Post-natal health check for the newborn	TM.13	0.615	0.042	0.069	0.803	0.896	47	108	0.531	0.699
Delayed bathing	TM.16	0.922	0.029	0.032	1.270	1.127	47	108	0.863	0.980
Post-natal health check for the mother	TM.20	0.644	0.044	0.068	0.894	0.945	47	108	0.557	0.732
Thrive - Child health, nutrition, and development										
Underweight prevalence	TC.44a	0.242	0.025	0.102	0.976	0.988	131	298	0.192	0.291
Availability of playthings	TC.51	0.764	0.021	0.028	0.759	0.871	132	301	0.722	0.807
Early childhood development index 2030	TC.53	0.574	0.034	0.059	0.906	0.952	87	197	0.506	0.641
Children ever breastfed	TC.30	0.969	0.013	0.014	0.643	0.802	47	108	0.942	0.996
Iodised salt consumption	TC.48	0.569	0.023	0.041	2.084	1.443	412	937	0.522	0.615
Child food poverty	TC.705	0.656	0.053	0.081	0.899	0.948	33	73	0.549	0.762
Learn and acquire skills										
Participation rate in organised learning (adjusted)	LN.2	0.876	0.040	0.046	0.945	0.972	28	65	0.796	0.956
Net attendance rate (adjusted) primary	LN.5a	0.936	0.016	0.017	1.246	1.116	128	286	0.904	0.969
Net attendance rate (adjusted) lower secondary	LN.5b	0.758	0.036	0.047	1.104	1.051	71	159	0.687	0.830
Net attendance rate (adjusted) upper secondary	LN.5c	0.624	0.026	0.041	0.672	0.820	107	240	0.572	0.675
Completion rate (Primary)	LN.8a	0.932	0.019	0.020	0.968	0.984	81	180	0.895	0.969
Completion rate (Lower secondary)	LN.8b	0.778	0.028	0.036	0.885	0.941	83	192	0.722	0.835
Completion rate (Upper secondary)	LN.8c	0.464	0.042	0.091	1.185	1.088	73	167	0.379	0.548
Children with foundational reading skills	LN.22a	0.392	0.040	0.102	1.908	1.381	180	286	0.313	0.472

Table SE.1.1: Sampling errors: Barguna

Standard errors, coefficients of variation, design effects (deff), square root of design effects (deft), and confidence intervals for selected SDG and MICS indicators, Bangladesh MICS, 2025

	MICS Indicator	Value (*r*)	Standard error (*se*)	Coefficient of variation (*se/r*)	Design effect (*deff*)	Square root of design effect (*deft*)	Weighted count	Unweighted count	Confidence limits: Lower bound r - 2se	Confidence limits: Upper bound r + 2se
Children with foundational numeracy skills	LN.22d	0.206	0.028	0.136	1.378	1.174	180	286	0.150	0.262
Ownership of mobile phone	LN.610a	0.716	0.015	0.021	0.962	0.981	382	878	0.686	0.746
Use of internet (during the last 3 months)	LN.612a	0.197	0.016	0.079	1.340	1.158	382	878	0.166	0.228
ICT skills	LN.613b	0.200	0.016	0.078	1.340	1.158	382	878	0.169	0.231
Protected from violence and exploitation										
Violent discipline	PR.2	0.725	0.023	0.031	1.639	1.280	357	642	0.680	0.770
Child marriage (before age 18, women age 20-24)	PR.4b	0.566	0.037	0.065	0.707	0.841	57	131	0.493	0.639
Young people age 15-19 years are currently married	PR.5	0.349	0.040	0.113	0.882	0.939	55	129	0.270	0.428
Birth registration	PR.1	0.633	0.040	0.063	2.086	1.444	132	301	0.553	0.713
Attitudes towards domestic violence	PR.15	0.385	0.018	0.046	1.183	1.087	382	878	0.349	0.421
Live in a safe and clean environment										
Use of improved drinking water sources	WS.1	0.976	0.021	0.021	16.878	4.108	1,556	937	0.934	1.017
Use of at least basic drinking water services	WS.2	0.965	0.022	0.023	13.640	3.693	1,556	937	0.921	1.010
Use of improved water sources on premises	WS.2a	0.467	0.023	0.049	1.972	1.404	1,556	937	0.421	0.513
Use of improved water source with water available when needed	WS.2b	0.775	0.020	0.026	2.185	1.478	1,556	937	0.735	0.815
Availability of drinking water in the last month	WS.3a	0.799	0.017	0.021	1.644	1.282	1,556	937	0.765	0.832
Use of improved sanitation facilities	WS.8	0.914	0.008	0.009	0.778	0.882	1,556	937	0.898	0.930
Handwashing facility with water and soap at home	WS.7	0.358	0.027	0.076	2.985	1.728	1,529	918	0.304	0.413
Use of at least basic sanitation services	WS.9	0.849	0.014	0.016	1.391	1.179	1,556	937	0.822	0.877
Safe disposal in situ of waste/excreta from improved on-site sanitation facilities	WS.10	0.789	0.018	0.023	1.687	1.299	1,415	850	0.753	0.826
Safe containment of waste/excreta in improved sanitation facilities	WS.12	0.649	0.018	0.028	1.261	1.123	1,415	850	0.612	0.686
Safely managed on-site sanitation	WS.13	0.152	0.016	0.105	1.842	1.357	1,556	937	0.120	0.184
Equitable chance in life										
Population covered by social transfers	EQ.3	0.526	0.025	0.048	2.363	1.537	1,556	937	0.476	0.576
Children in the households that received any type of social transfers	EQ.5	0.553	0.026	0.047	2.914	1.707	472	1,064	0.501	0.605
School-related social transfers	EQ.6	0.210	0.017	0.083	1.319	1.148	318	721	0.175	0.245
Decision-making on reproductive health	EQ.704	0.776	0.013	0.017	0.712	0.844	317	726	0.750	0.802
Blood testing										
Children aged 12-59 months with any anaemia	LT.S15	0.454	0.027	0.060	0.565	0.752	62	191	0.399	0.508

na: not applicable

Table SE.1.2: Sampling errors: Barishal

Standard errors, coefficients of variation, design effects (deff), square root of design effects (deft), and confidence intervals for selected SDG and MICS indicators, Bangladesh MICS, 2025

	MICS Indicator	Value (*r*)	Standard error (*se*)	Coefficient of variation (*se/r*)	Design effect (*deff*)	Square root of design effect (*deft*)	Weighted count	Unweighted count	Confidence limits: Lower bound r - 2se	Confidence limits: Upper bound r + 2se
Sample coverage and characteristics of the respondents										
Access to consistent sources of electricity	SR.1	0.993	0.002	0.002	0.376	0.613	3,566	896	0.989	0.996
Thrive - Reproductive, maternal, newborn, and adult health										
Total fertility rate (number of live births)	TM.1.1	2.5	0.180	0.072	na	na	na	na	2	3
Antenatal care coverage (at least once by skilled health personnel)	TM.5a	0.873	0.026	0.030	0.832	0.912	129	135	0.821	0.926
Content of antenatal care	TM.6	0.821	0.033	0.040	0.999	1.000	129	135	0.755	0.887
Institutional deliveries	TM.8	0.752	0.047	0.063	1.605	1.267	129	135	0.658	0.847
Skilled attendant at delivery	TM.9	0.830	0.031	0.037	0.891	0.944	129	135	0.769	0.891
Contraceptive prevalence rate	TM.3	0.475	0.017	0.035	0.815	0.903	707	724	0.441	0.508
Need for family planning satisfied with modern contraception	TM.4	0.666	0.016	0.023	0.547	0.740	490	502	0.635	0.697
Unmet need for family planning	TM.4a	0.219	0.014	0.063	0.811	0.901	707	724	0.191	0.246
Children are weighed at birth	TM.11	0.751	0.051	0.069	1.897	1.377	129	135	0.648	0.854
Post-natal health check for the newborn	TM.13	0.781	0.041	0.052	1.308	1.144	129	135	0.699	0.863
Delayed bathing	TM.16	0.875	0.028	0.032	0.949	0.974	129	135	0.820	0.931
Post-natal health check for the mother	TM.20	0.760	0.044	0.059	1.454	1.206	129	135	0.671	0.849
Thrive - Child health, nutrition, and development										
Underweight prevalence	TC.44a	0.219	0.025	0.113	1.105	1.051	319	313	0.169	0.268
Availability of playthings	TC.51	0.775	0.029	0.037	1.560	1.249	328	323	0.717	0.834
Early childhood development index 2030	TC.53	0.663	0.033	0.050	0.937	0.968	198	192	0.597	0.730
Children ever breastfed	TC.30	0.979	0.016	0.016	1.598	1.264	129	135	0.948	1.010
Iodised salt consumption	TC.48	0.799	0.018	0.022	1.780	1.334	868	896	0.763	0.835
Child food poverty	TC.705	0.510	0.047	0.092	0.835	0.914	98	96	0.417	0.604
Learn and acquire skills										
Participation rate in organised learning (adjusted)	LN.2	0.857	0.038	0.045	0.928	0.963	76	79	0.780	0.933
Net attendance rate (adjusted) primary	LN.5a	0.906	0.023	0.025	1.808	1.345	281	293	0.861	0.952
Net attendance rate (adjusted) lower secondary	LN.5b	0.702	0.027	0.039	0.734	0.857	204	208	0.647	0.756
Net attendance rate (adjusted) upper secondary	LN.5c	0.628	0.039	0.062	1.692	1.301	256	264	0.551	0.706
Completion rate (Primary)	LN.8a	0.885	0.022	0.025	0.970	0.985	197	202	0.841	0.930
Completion rate (Lower secondary)	LN.8b	0.767	0.039	0.051	1.725	1.313	197	204	0.689	0.845
Completion rate (Upper secondary)	LN.8c	0.501	0.048	0.096	1.871	1.368	187	202	0.405	0.598
Children with foundational reading skills	LN.22a	0.565	0.039	0.070	1.841	1.357	431	292	0.486	0.644

Table SE.1.2: Sampling errors: Barishal

Standard errors, coefficients of variation, design effects (deff), square root of design effects (deft), and confidence intervals for selected SDG and MICS indicators, Bangladesh MICS, 2025

	MICS Indicator	Value (*r*)	Standard error (*se*)	Coefficient of variation (*se/r*)	Design effect (*deff*)	Square root of design effect (*deft*)	Weighted count	Unweighted count	Confidence limits: Lower bound r - 2se	Confidence limits: Upper bound r + 2se
Children with foundational numeracy skills	LN.22d	0.427	0.036	0.085	1.582	1.258	431	292	0.354	0.500
Ownership of mobile phone	LN.610a	0.769	0.014	0.018	0.929	0.964	851	874	0.742	0.796
Use of internet (during the last 3 months)	LN.612a	0.513	0.027	0.052	2.533	1.592	851	874	0.459	0.567
ICT skills	LN.613b	0.290	0.021	0.074	1.934	1.391	851	874	0.247	0.333
Protected from violence and exploitation										
Violent discipline	PR.2	0.860	0.011	0.012	0.611	0.782	870	667	0.839	0.881
Child marriage (before age 18, women age 20-24)	PR.4b	0.507	0.039	0.077	0.833	0.913	131	136	0.428	0.586
Young people age 15-19 years are currently married	PR.5	0.329	0.041	0.126	0.956	0.978	120	125	0.246	0.411
Birth registration	PR.1	0.492	0.036	0.074	1.687	1.299	328	323	0.419	0.564
Attitudes towards domestic violence	PR.15	0.208	0.012	0.059	0.801	0.895	851	874	0.183	0.232
Live in a safe and clean environment										
Use of improved drinking water sources	WS.1	0.999	0.001	0.001	1.033	1.016	3,566	896	0.997	1.001
Use of at least basic drinking water services	WS.2	0.998	0.002	0.002	1.028	1.014	3,566	896	0.995	1.001
Use of improved water sources on premises	WS.2a	0.676	0.023	0.034	2.127	1.459	3,566	896	0.630	0.721
Use of improved water source with water available when needed	WS.2b	0.901	0.013	0.014	1.671	1.293	3,566	896	0.875	0.927
Availability of drinking water in the last month	WS.3a	0.902	0.013	0.014	1.677	1.295	3,566	896	0.877	0.928
Use of improved sanitation facilities	WS.8	0.866	0.014	0.016	1.529	1.237	3,566	896	0.838	0.894
Handwashing facility with water and soap at home	WS.7	0.615	0.026	0.042	2.223	1.491	3,218	806	0.564	0.666
Use of at least basic sanitation services	WS.9	0.768	0.023	0.030	2.654	1.629	3,566	896	0.722	0.814
Safe disposal in situ of waste/excreta from improved on-site sanitation facilities	WS.10	0.862	0.013	0.015	1.017	1.008	3,049	754	0.837	0.887
Safe containment of waste/excreta in improved sanitation facilities	WS.12	0.797	0.018	0.022	1.438	1.199	3,049	754	0.761	0.832
Safely managed on-site sanitation	WS.13	0.268	0.017	0.064	1.331	1.154	3,566	896	0.234	0.302
Equitable chance in life										
Population covered by social transfers	EQ.3	0.538	0.020	0.038	1.471	1.213	3,566	896	0.497	0.578
Children in the households that received any type of social transfers	EQ.5	0.583	0.024	0.041	2.782	1.668	1,162	1,194	0.535	0.631
School-related social transfers	EQ.6	0.325	0.013	0.039	0.600	0.775	803	832	0.300	0.350
Decision-making on reproductive health	EQ.704	0.561	0.019	0.034	1.042	1.021	707	724	0.523	0.598
Blood testing										
Children aged 12-59 months with any anaemia	LT.S15	0.608	0.033	0.054	0.787	0.887	143	175	0.542	0.674

na: not applicable

Table SE.1.3: Sampling errors: Bhola

Standard errors, coefficients of variation, design effects (deff), square root of design effects (deft), and confidence intervals for selected SDG and MICS indicators, Bangladesh MICS, 2025

	MICS Indicator	Value (*r*)	Standard error (*se*)	Coefficient of variation (*se/r*)	Design effect (*deff*)	Square root of design effect (*deft*)	Weighted count	Unweighted count	Confidence limits: Lower bound r - 2se	Confidence limits: Upper bound r + 2se
Sample coverage and characteristics of the respondents										
Access to consistent sources of electricity	SR.1	0.964	0.018	0.019	8.417	2.901	3,117	898	0.928	1.000
Thrive - Reproductive, maternal, newborn, and adult health										
Total fertility rate (number of live births)	TM.1.1	2.9	0.171	0.060	na	na	na	na	3	3
Antenatal care coverage (at least once by skilled health personnel)	TM.5a	0.812	0.020	0.025	0.434	0.659	129	166	0.772	0.852
Content of antenatal care	TM.6	0.687	0.030	0.043	0.680	0.825	129	166	0.628	0.747
Institutional deliveries	TM.8	0.449	0.051	0.114	1.759	1.326	129	166	0.347	0.552
Skilled attendant at delivery	TM.9	0.660	0.041	0.062	1.224	1.106	129	166	0.579	0.742
Contraceptive prevalence rate	TM.3	0.598	0.021	0.035	1.496	1.223	626	806	0.556	0.641
Need for family planning satisfied with modern contraception	TM.4	0.765	0.020	0.026	1.345	1.160	478	618	0.725	0.804
Unmet need for family planning	TM.4a	0.165	0.015	0.091	1.327	1.152	626	806	0.135	0.195
Children are weighed at birth	TM.11	0.445	0.049	0.110	1.591	1.261	129	166	0.347	0.542
Post-natal health check for the newborn	TM.13	0.717	0.037	0.052	1.135	1.065	129	166	0.642	0.792
Delayed bathing	TM.16	0.855	0.026	0.031	0.914	0.956	129	166	0.802	0.907
Post-natal health check for the mother	TM.20	0.636	0.041	0.065	1.204	1.097	129	166	0.554	0.718
Thrive - Child health, nutrition, and development										
Underweight prevalence	TC.44a	0.218	0.017	0.077	0.665	0.816	325	401	0.185	0.252
Availability of playthings	TC.51	0.682	0.023	0.034	0.994	0.997	337	413	0.636	0.728
Early childhood development index 2030	TC.53	0.603	0.038	0.063	1.480	1.217	203	250	0.527	0.678
Children ever breastfed	TC.30	0.985	0.011	0.011	1.295	1.138	129	166	0.963	1.007
Iodised salt consumption	TC.48	0.490	0.027	0.055	2.655	1.630	679	898	0.436	0.545
Child food poverty	TC.705	0.678	0.050	0.074	1.185	1.089	85	105	0.578	0.777
Learn and acquire skills										
Participation rate in organised learning (adjusted)	LN.2	0.749	0.040	0.053	0.733	0.856	69	89	0.670	0.828
Net attendance rate (adjusted) primary	LN.5a	0.900	0.018	0.020	1.389	1.178	310	407	0.864	0.935
Net attendance rate (adjusted) lower secondary	LN.5b	0.636	0.033	0.052	1.282	1.132	204	273	0.569	0.702
Net attendance rate (adjusted) upper secondary	LN.5c	0.437	0.034	0.077	1.504	1.226	251	328	0.370	0.504
Completion rate (Primary)	LN.8a	0.865	0.025	0.028	1.255	1.120	188	244	0.816	0.914
Completion rate (Lower secondary)	LN.8b	0.659	0.041	0.062	1.950	1.397	200	265	0.577	0.740
Completion rate (Upper secondary)	LN.8c	0.365	0.033	0.089	0.920	0.959	147	201	0.300	0.431
Children with foundational reading skills	LN.22a	0.402	0.031	0.078	1.422	1.193	488	352	0.340	0.465

Table SE.1.3: Sampling errors: Bhola

Standard errors, coefficients of variation, design effects (deff), square root of design effects (deft), and confidence intervals for selected SDG and MICS indicators, Bangladesh MICS, 2025

	MICS Indicator	Value (*r*)	Standard error (*se*)	Coefficient of variation (*se/r*)	Design effect (*deff*)	Square root of design effect (*deft*)	Weighted count	Unweighted count	Confidence limits: Lower bound r - 2se	Confidence limits: Upper bound r + 2se
Children with foundational numeracy skills	LN.22d	0.316	0.033	0.105	1.790	1.338	488	352	0.250	0.383
Ownership of mobile phone	LN.610a	0.706	0.015	0.022	1.089	1.043	735	949	0.676	0.737
Use of internet (during the last 3 months)	LN.612a	0.438	0.026	0.060	2.699	1.643	735	949	0.386	0.491
ICT skills	LN.613b	0.266	0.019	0.072	1.793	1.339	735	949	0.228	0.305
Protected from violence and exploitation										
Violent discipline	PR.2	0.870	0.012	0.014	1.080	1.039	920	809	0.846	0.895
Child marriage (before age 18, women age 20-24)	PR.4b	0.650	0.041	0.063	0.920	0.959	97	126	0.568	0.732
Young people age 15-19 years are currently married	PR.5	0.458	0.038	0.083	1.162	1.078	155	202	0.382	0.534
Birth registration	PR.1	0.443	0.028	0.064	1.355	1.164	337	413	0.386	0.500
Attitudes towards domestic violence	PR.15	0.298	0.013	0.045	0.812	0.901	735	949	0.272	0.325
Live in a safe and clean environment										
Use of improved drinking water sources	WS.1	1.000	0.000	0.000	na	na	3,117	898	1.000	1.000
Use of at least basic drinking water services	WS.2	0.994	0.003	0.003	1.515	1.231	3,117	898	0.988	1.000
Use of improved water sources on premises	WS.2a	0.489	0.034	0.070	4.208	2.051	3,117	898	0.420	0.557
Use of improved water source with water available when needed	WS.2b	0.741	0.021	0.028	2.063	1.436	3,117	898	0.699	0.783
Availability of drinking water in the last month	WS.3a	0.741	0.021	0.028	2.063	1.436	3,117	898	0.699	0.783
Use of improved sanitation facilities	WS.8	0.761	0.017	0.022	1.432	1.197	3,117	898	0.727	0.795
Handwashing facility with water and soap at home	WS.7	0.572	0.031	0.055	2.642	1.625	2,340	665	0.510	0.634
Use of at least basic sanitation services	WS.9	0.669	0.019	0.029	1.478	1.216	3,117	898	0.631	0.707
Safe disposal in situ of waste/excreta from improved on-site sanitation facilities	WS.10	0.806	0.017	0.021	1.284	1.133	2,334	671	0.771	0.841
Safe containment of waste/excreta in improved sanitation facilities	WS.12	0.731	0.020	0.028	1.398	1.182	2,334	671	0.691	0.772
Safely managed on-site sanitation	WS.13	0.141	0.018	0.125	2.310	1.520	3,117	898	0.106	0.177
Equitable chance in life										
Population covered by social transfers	EQ.3	0.455	0.022	0.049	1.799	1.341	3,117	898	0.410	0.500
Children in the households that received any type of social transfers	EQ.5	0.501	0.022	0.043	2.952	1.718	1,192	1,564	0.458	0.545
School-related social transfers	EQ.6	0.322	0.018	0.055	1.351	1.162	714	947	0.287	0.357
Decision-making on reproductive health	EQ.704	0.539	0.018	0.033	1.034	1.017	626	806	0.504	0.575
Blood testing										
Children aged 12-59 months with any anaemia	LT.S15	0.650	0.036	0.056	1.165	1.079	137	203	0.578	0.723

na: not applicable

Table SE.1.4: Sampling errors: Jhalokati

Standard errors, coefficients of variation, design effects (deff), square root of design effects (deft), and confidence intervals for selected SDG and MICS indicators, Bangladesh MICS, 2025

	MICS Indicator	Value (*r*)	Standard error (*se*)	Coefficient of variation (*se/r*)	Design effect (*deff*)	Square root of design effect (*deft*)	Weighted count	Unweighted count	Confidence limits: Lower bound r - 2se	Confidence limits: Upper bound r + 2se
Sample coverage and characteristics of the respondents										
Access to consistent sources of electricity	SR.1	0.977	0.007	0.007	1.946	1.395	977	924	0.963	0.991
Thrive - Reproductive, maternal, newborn, and adult health										
Total fertility rate (number of live births)	TM.1.1	2.3	0.178	0.079	na	na	na	na	2	3
Antenatal care coverage (at least once by skilled health personnel)	TM.5a	0.925	0.020	0.022	0.820	0.906	35	140	0.885	0.966
Content of antenatal care	TM.6	0.862	0.022	0.025	0.555	0.745	35	140	0.819	0.906
Institutional deliveries	TM.8	0.738	0.044	0.059	1.378	1.174	35	140	0.651	0.826
Skilled attendant at delivery	TM.9	0.810	0.029	0.036	0.786	0.887	35	140	0.751	0.869
Contraceptive prevalence rate	TM.3	0.510	0.018	0.035	0.966	0.983	188	755	0.474	0.545
Need for family planning satisfied with modern contraception	TM.4	0.705	0.026	0.037	1.669	1.292	132	521	0.654	0.757
Unmet need for family planning	TM.4a	0.193	0.017	0.086	1.339	1.157	188	755	0.160	0.226
Children are weighed at birth	TM.11	0.724	0.044	0.061	1.361	1.166	35	140	0.635	0.812
Post-natal health check for the newborn	TM.13	0.645	0.042	0.065	1.065	1.032	35	140	0.562	0.729
Delayed bathing	TM.16	0.985	0.008	0.008	0.613	0.783	35	140	0.969	1.001
Post-natal health check for the mother	TM.20	0.644	0.046	0.072	1.288	1.135	35	140	0.552	0.736
Thrive - Child health, nutrition, and development										
Underweight prevalence	TC.44a	0.249	0.026	0.103	1.083	1.041	82	309	0.198	0.300
Availability of playthings	TC.51	0.839	0.024	0.029	1.325	1.151	82	311	0.791	0.887
Early childhood development index 2030	TC.53	0.767	0.034	0.044	1.117	1.057	47	173	0.699	0.835
Children ever breastfed	TC.30	0.987	0.009	0.009	0.918	0.958	35	140	0.969	1.005
Iodised salt consumption	TC.48	0.819	0.014	0.017	1.230	1.109	239	924	0.791	0.847
Child food poverty	TC.705	0.614	0.058	0.095	1.511	1.229	27	107	0.497	0.730
Learn and acquire skills										
Participation rate in organised learning (adjusted)	LN.2	0.847	0.023	0.027	0.247	0.497	17	61	0.801	0.893
Net attendance rate (adjusted) primary	LN.5a	0.886	0.020	0.023	1.259	1.122	80	313	0.846	0.926
Net attendance rate (adjusted) lower secondary	LN.5b	0.674	0.028	0.041	0.641	0.801	47	184	0.618	0.729
Net attendance rate (adjusted) upper secondary	LN.5c	0.679	0.040	0.058	1.980	1.407	72	276	0.600	0.758
Completion rate (Primary)	LN.8a	0.908	0.019	0.021	0.937	0.968	54	207	0.869	0.947
Completion rate (Lower secondary)	LN.8b	0.826	0.028	0.033	0.989	0.994	47	188	0.771	0.881
Completion rate (Upper secondary)	LN.8c	0.586	0.034	0.058	0.964	0.982	51	202	0.518	0.654
Children with foundational reading skills	LN.22a	0.551	0.032	0.059	1.278	1.130	118	303	0.486	0.616

Table SE.1.4: Sampling errors: Jhalokati

Standard errors, coefficients of variation, design effects (deff), square root of design effects (deft), and confidence intervals for selected SDG and MICS indicators, Bangladesh MICS, 2025

	MICS Indicator	Value (*r*)	Standard error (*se*)	Coefficient of variation (*se/r*)	Design effect (*deff*)	Square root of design effect (*deft*)	Weighted count	Unweighted count	Confidence limits: Lower bound r - 2se	Confidence limits: Upper bound r + 2se
Children with foundational numeracy skills	LN.22d	0.368	0.026	0.071	0.897	0.947	118	303	0.315	0.420
Ownership of mobile phone	LN.610a	0.791	0.014	0.018	1.148	1.071	234	944	0.763	0.820
Use of internet (during the last 3 months)	LN.612a	0.604	0.019	0.031	1.386	1.177	234	944	0.566	0.641
ICT skills	LN.613b	0.348	0.018	0.052	1.378	1.174	234	944	0.312	0.385
Protected from violence and exploitation										
Violent discipline	PR.2	0.912	0.015	0.017	1.874	1.369	227	658	0.882	0.942
Child marriage (before age 18, women age 20-24)	PR.4b	0.471	0.040	0.085	0.982	0.991	38	153	0.391	0.552
Young people age 15-19 years are currently married	PR.5	0.287	0.043	0.151	1.521	1.233	41	167	0.201	0.374
Birth registration	PR.1	0.568	0.033	0.059	1.400	1.183	82	311	0.502	0.635
Attitudes towards domestic violence	PR.15	0.284	0.010	0.037	0.507	0.712	234	944	0.264	0.305
Live in a safe and clean environment										
Use of improved drinking water sources	WS.1	0.974	0.017	0.017	10.485	3.238	977	924	0.940	1.008
Use of at least basic drinking water services	WS.2	0.971	0.017	0.018	9.671	3.110	977	924	0.937	1.005
Use of improved water sources on premises	WS.2a	0.496	0.026	0.053	2.557	1.599	977	924	0.443	0.549
Use of improved water source with water available when needed	WS.2b	0.900	0.017	0.019	3.095	1.759	977	924	0.866	0.935
Availability of drinking water in the last month	WS.3a	0.927	0.011	0.012	1.733	1.317	977	924	0.904	0.949
Use of improved sanitation facilities	WS.8	0.981	0.004	0.004	0.720	0.848	977	924	0.973	0.989
Handwashing facility with water and soap at home	WS.7	0.651	0.021	0.032	1.816	1.347	977	924	0.609	0.693
Use of at least basic sanitation services	WS.9	0.894	0.011	0.012	1.101	1.049	977	924	0.872	0.915
Safe disposal in situ of waste/excreta from improved on-site sanitation facilities	WS.10	0.872	0.017	0.020	2.433	1.560	958	908	0.837	0.906
Safe containment of waste/excreta in improved sanitation facilities	WS.12	0.805	0.011	0.014	0.709	0.842	958	908	0.782	0.827
Safely managed on-site sanitation	WS.13	0.305	0.017	0.057	1.315	1.147	977	924	0.270	0.339
Equitable chance in life										
Population covered by social transfers	EQ.3	0.558	0.019	0.034	1.320	1.149	977	924	0.520	0.595
Children in the households that received any type of social transfers	EQ.5	0.593	0.024	0.040	2.662	1.632	303	1,163	0.545	0.640
School-related social transfers	EQ.6	0.236	0.019	0.079	1.604	1.267	212	828	0.199	0.274
Decision-making on reproductive health	EQ.704	0.535	0.017	0.032	0.877	0.937	188	755	0.501	0.569
Blood testing										
Children aged 12-59 months with any anaemia	LT.S15	0.494	0.035	0.070	0.800	0.894	38	168	0.425	0.564

na: not applicable

Table SE.1.5: Sampling errors: Patuakhali

Standard errors, coefficients of variation, design effects (deff), square root of design effects (deft), and confidence intervals for selected SDG and MICS indicators, Bangladesh MICS, 2025

	MICS Indicator	Value (*r*)	Standard error (*se*)	Coefficient of variation (*se/r*)	Design effect (*deff*)	Square root of design effect (*deft*)	Weighted count	Unweighted count	Confidence limits: Lower bound r - 2se	Confidence limits: Upper bound r + 2se
Sample coverage and characteristics of the respondents										
Access to consistent sources of electricity	SR.1	0.970	0.007	0.007	1.583	1.258	2,695	924	0.956	0.984
Thrive - Reproductive, maternal, newborn, and adult health										
Total fertility rate (number of live births)	TM.1.1	2.2	0.160	0.072	na	na	na	na	2	3
Antenatal care coverage (at least once by skilled health personnel)	TM.5a	0.969	0.021	0.022	1.673	1.294	77	114	0.927	1.011
Content of antenatal care	TM.6	0.839	0.039	0.046	1.266	1.125	77	114	0.761	0.917
Institutional deliveries	TM.8	0.607	0.041	0.067	0.782	0.885	77	114	0.526	0.689
Skilled attendant at delivery	TM.9	0.732	0.033	0.045	0.621	0.788	77	114	0.667	0.798
Contraceptive prevalence rate	TM.3	0.642	0.019	0.029	1.140	1.068	520	765	0.605	0.679
Need for family planning satisfied with modern contraception	TM.4	0.796	0.019	0.024	1.348	1.161	412	608	0.758	0.834
Unmet need for family planning	TM.4a	0.149	0.015	0.103	1.414	1.189	520	765	0.119	0.180
Children are weighed at birth	TM.11	0.634	0.046	0.073	1.051	1.025	77	114	0.541	0.727
Post-natal health check for the newborn	TM.13	0.590	0.052	0.088	1.259	1.122	77	114	0.486	0.694
Delayed bathing	TM.16	0.952	0.029	0.031	2.111	1.453	77	114	0.894	1.010
Post-natal health check for the mother	TM.20	0.509	0.047	0.092	0.988	0.994	77	114	0.416	0.603
Thrive - Child health, nutrition, and development										
Underweight prevalence	TC.44a	0.263	0.034	0.129	1.661	1.289	194	283	0.195	0.331
Availability of playthings	TC.51	0.743	0.035	0.048	1.870	1.367	197	287	0.672	0.814
Early childhood development index 2030	TC.53	0.610	0.030	0.049	0.659	0.812	121	176	0.550	0.670
Children ever breastfed	TC.30	0.965	0.020	0.021	1.365	1.168	77	114	0.924	1.005
Iodised salt consumption	TC.48	0.667	0.018	0.028	1.413	1.189	637	924	0.630	0.703
Child food poverty	TC.705	0.735	0.045	0.062	0.902	0.950	60	86	0.644	0.826
Learn and acquire skills										
Participation rate in organised learning (adjusted)	LN.2	0.774	0.051	0.065	1.439	1.200	67	99	0.673	0.875
Net attendance rate (adjusted) primary	LN.5a	0.869	0.027	0.031	2.154	1.468	239	339	0.815	0.923
Net attendance rate (adjusted) lower secondary	LN.5b	0.595	0.040	0.068	1.481	1.217	150	221	0.515	0.676
Net attendance rate (adjusted) upper secondary	LN.5c	0.582	0.039	0.067	1.634	1.278	182	261	0.504	0.660
Completion rate (Primary)	LN.8a	0.847	0.025	0.029	0.961	0.980	141	205	0.798	0.897
Completion rate (Lower secondary)	LN.8b	0.752	0.028	0.037	0.963	0.981	156	227	0.696	0.809
Completion rate (Upper secondary)	LN.8c	0.451	0.054	0.120	2.204	1.485	128	188	0.343	0.559
Children with foundational reading skills	LN.22a	0.399	0.028	0.071	1.038	1.019	349	314	0.343	0.456

Table SE.1.5: Sampling errors: Patuakhali

Standard errors, coefficients of variation, design effects (deff), square root of design effects (deft), and confidence intervals for selected SDG and MICS indicators, Bangladesh MICS, 2025

	MICS Indicator	Value (*r*)	Standard error (*se*)	Coefficient of variation (*se/r*)	Design effect (*deff*)	Square root of design effect (*deft*)	Weighted count	Unweighted count	Confidence limits: Lower bound r - 2se	Confidence limits: Upper bound r + 2se
Children with foundational numeracy skills	LN.22d	0.288	0.027	0.092	1.078	1.038	349	314	0.235	0.342
Ownership of mobile phone	LN.610a	0.692	0.023	0.033	2.237	1.496	615	902	0.646	0.738
Use of internet (during the last 3 months)	LN.612a	0.272	0.024	0.088	2.623	1.620	615	902	0.224	0.320
ICT skills	LN.613b	0.190	0.019	0.097	2.008	1.417	615	902	0.153	0.227
Protected from violence and exploitation										
Violent discipline	PR.2	0.771	0.022	0.029	1.940	1.393	661	685	0.726	0.816
Child marriage (before age 18, women age 20-24)	PR.4b	0.419	0.037	0.089	0.813	0.901	97	144	0.344	0.493
Young people age 15-19 years are currently married	PR.5	0.357	0.036	0.102	0.842	0.918	100	147	0.284	0.430
Birth registration	PR.1	0.438	0.039	0.088	1.746	1.321	197	287	0.361	0.516
Attitudes towards domestic violence	PR.15	0.345	0.019	0.054	1.391	1.179	615	902	0.308	0.382
Live in a safe and clean environment										
Use of improved drinking water sources	WS.1	0.998	0.002	0.002	1.471	1.213	2,695	924	0.995	1.002
Use of at least basic drinking water services	WS.2	0.995	0.003	0.003	1.239	1.113	2,695	924	0.990	1.000
Use of improved water sources on premises	WS.2a	0.596	0.020	0.033	1.490	1.221	2,695	924	0.557	0.636
Use of improved water source with water available when needed	WS.2b	0.871	0.012	0.014	1.207	1.099	2,695	924	0.847	0.895
Availability of drinking water in the last month	WS.3a	0.873	0.012	0.014	1.206	1.098	2,695	924	0.849	0.897
Use of improved sanitation facilities	WS.8	0.923	0.011	0.012	1.513	1.230	2,695	924	0.902	0.945
Handwashing facility with water and soap at home	WS.7	0.402	0.030	0.074	3.347	1.830	2,688	922	0.343	0.461
Use of at least basic sanitation services	WS.9	0.833	0.017	0.020	1.818	1.348	2,695	924	0.800	0.866
Safe disposal in situ of waste/excreta from improved on-site sanitation facilities	WS.10	0.782	0.014	0.018	0.933	0.966	2,477	850	0.754	0.809
Safe containment of waste/excreta in improved sanitation facilities	WS.12	0.704	0.023	0.032	2.069	1.439	2,477	850	0.659	0.749
Safely managed on-site sanitation	WS.13	0.143	0.025	0.177	4.849	2.202	2,695	924	0.092	0.194
Equitable chance in life										
Population covered by social transfers	EQ.3	0.578	0.021	0.036	1.626	1.275	2,695	924	0.536	0.619
Children in the households that received any type of social transfers	EQ.5	0.598	0.021	0.036	2.333	1.527	852	1,231	0.555	0.640
School-related social transfers	EQ.6	0.181	0.012	0.067	0.845	0.919	591	850	0.157	0.206
Decision-making on reproductive health	EQ.704	0.716	0.018	0.026	1.280	1.131	520	765	0.679	0.753
Blood testing										
Children aged 12-59 months with any anaemia	LT.S15	0.450	0.039	0.088	1.101	1.049	90	176	0.371	0.529

na: not applicable

Table SE.1.6: Sampling errors: Pirojpur

Standard errors, coefficients of variation, design effects (deff), square root of design effects (deft), and confidence intervals for selected SDG and MICS indicators, Bangladesh MICS, 2025

	MICS Indicator	Value (*r*)	Standard error (*se*)	Coefficient of variation (*se/r*)	Design effect (*deff*)	Square root of design effect (*deft*)	Weighted count	Unweighted count	Confidence limits: Lower bound r - 2se	Confidence limits: Upper bound r + 2se
Sample coverage and characteristics of the respondents										
Access to consistent sources of electricity	SR.1	0.994	0.002	0.002	0.943	0.971	1,900	900	0.989	0.999
Thrive - Reproductive, maternal, newborn, and adult health										
Total fertility rate (number of live births)	TM.1.1	2.1	0.130	0.063	na	na	na	na	2	2
Antenatal care coverage (at least once by skilled health personnel)	TM.5a	0.930	0.022	0.024	0.915	0.957	59	125	0.886	0.974
Content of antenatal care	TM.6	0.847	0.027	0.032	0.713	0.844	59	125	0.793	0.902
Institutional deliveries	TM.8	0.694	0.037	0.053	0.797	0.893	59	125	0.620	0.768
Skilled attendant at delivery	TM.9	0.807	0.043	0.053	1.449	1.204	59	125	0.721	0.892
Contraceptive prevalence rate	TM.3	0.522	0.022	0.041	1.506	1.227	402	811	0.479	0.565
Need for family planning satisfied with modern contraception	TM.4	0.672	0.022	0.033	1.308	1.143	297	601	0.628	0.716
Unmet need for family planning	TM.4a	0.219	0.014	0.063	0.911	0.954	402	811	0.191	0.246
Children are weighed at birth	TM.11	0.746	0.033	0.044	0.693	0.832	59	125	0.681	0.811
Post-natal health check for the newborn	TM.13	0.706	0.040	0.057	0.967	0.983	59	125	0.626	0.787
Delayed bathing	TM.16	0.924	0.023	0.024	0.903	0.950	59	125	0.879	0.969
Post-natal health check for the mother	TM.20	0.686	0.033	0.048	0.635	0.797	59	125	0.620	0.753
Thrive - Child health, nutrition, and development										
Underweight prevalence	TC.44a	0.202	0.018	0.090	0.638	0.799	153	310	0.166	0.239
Availability of playthings	TC.51	0.776	0.024	0.031	1.126	1.061	162	331	0.727	0.825
Early childhood development index 2030	TC.53	0.781	0.031	0.039	1.164	1.079	104	212	0.720	0.843
Children ever breastfed	TC.30	0.995	0.005	0.005	0.602	0.776	59	125	0.985	1.005
Iodised salt consumption	TC.48	0.844	0.013	0.015	1.067	1.033	453	900	0.819	0.869
Child food poverty	TC.705	0.524	0.050	0.095	0.855	0.925	43	87	0.425	0.624
Learn and acquire skills										
Participation rate in organised learning (adjusted)	LN.2	0.880	0.028	0.032	0.601	0.775	42	82	0.824	0.936
Net attendance rate (adjusted) primary	LN.5a	0.886	0.016	0.019	0.962	0.981	182	357	0.854	0.919
Net attendance rate (adjusted) lower secondary	LN.5b	0.672	0.036	0.053	1.134	1.065	99	197	0.601	0.744
Net attendance rate (adjusted) upper secondary	LN.5c	0.698	0.030	0.043	1.018	1.009	118	235	0.637	0.758
Completion rate (Primary)	LN.8a	0.907	0.020	0.022	0.878	0.937	96	193	0.867	0.946
Completion rate (Lower secondary)	LN.8b	0.810	0.032	0.040	1.254	1.120	93	187	0.746	0.875
Completion rate (Upper secondary)	LN.8c	0.493	0.040	0.081	1.199	1.095	94	187	0.412	0.573
Children with foundational reading skills	LN.22a	0.533	0.024	0.046	0.816	0.903	269	344	0.484	0.582

Table SE.1.6: Sampling errors: Pirojpur

Standard errors, coefficients of variation, design effects (deff), square root of design effects (deft), and confidence intervals for selected SDG and MICS indicators, Bangladesh MICS, 2025

	MICS Indicator	Value (*r*)	Standard error (*se*)	Coefficient of variation (*se/r*)	Design effect (*deff*)	Square root of design effect (*deft*)	Weighted count	Unweighted count	Confidence limits: Lower bound r - 2se	Confidence limits: Upper bound r + 2se
Children with foundational numeracy skills	LN.22d	0.451	0.031	0.068	1.315	1.147	269	344	0.390	0.513
Ownership of mobile phone	LN.610a	0.778	0.014	0.018	1.100	1.049	492	992	0.750	0.806
Use of internet (during the last 3 months)	LN.612a	0.389	0.013	0.035	0.754	0.868	492	992	0.362	0.416
ICT skills	LN.613b	0.268	0.013	0.050	0.919	0.959	492	992	0.241	0.295
Protected from violence and exploitation										
Violent discipline	PR.2	0.850	0.014	0.017	1.157	1.076	487	724	0.821	0.878
Child marriage (before age 18, women age 20-24)	PR.4b	0.495	0.037	0.074	0.822	0.906	78	155	0.422	0.568
Young people age 15-19 years are currently married	PR.5	0.361	0.037	0.101	0.947	0.973	79	164	0.288	0.434
Birth registration	PR.1	0.887	0.015	0.017	0.756	0.869	162	331	0.857	0.917
Attitudes towards domestic violence	PR.15	0.455	0.013	0.028	0.671	0.819	492	992	0.429	0.481
Live in a safe and clean environment										
Use of improved drinking water sources	WS.1	0.914	0.026	0.029	7.990	2.827	1,900	900	0.861	0.967
Use of at least basic drinking water services	WS.2	0.911	0.027	0.029	7.902	2.811	1,900	900	0.858	0.965
Use of improved water sources on premises	WS.2a	0.467	0.032	0.069	3.758	1.938	1,900	900	0.402	0.531
Use of improved water source with water available when needed	WS.2b	0.866	0.027	0.031	5.573	2.361	1,900	900	0.813	0.920
Availability of drinking water in the last month	WS.3a	0.948	0.009	0.010	1.505	1.227	1,900	900	0.930	0.966
Use of improved sanitation facilities	WS.8	0.951	0.007	0.008	1.019	1.010	1,900	900	0.937	0.966
Handwashing facility with water and soap at home	WS.7	0.835	0.017	0.021	1.963	1.401	1,893	895	0.800	0.870
Use of at least basic sanitation services	WS.9	0.891	0.014	0.015	1.711	1.308	1,900	900	0.864	0.918
Safe disposal in situ of waste/excreta from improved on-site sanitation facilities	WS.10	0.813	0.016	0.020	1.473	1.213	1,802	854	0.781	0.846
Safe containment of waste/excreta in improved sanitation facilities	WS.12	0.714	0.020	0.029	1.753	1.324	1,802	854	0.673	0.755
Safely managed on-site sanitation	WS.13	0.166	0.012	0.074	0.971	0.985	1,900	900	0.142	0.191
Equitable chance in life										
Population covered by social transfers	EQ.3	0.487	0.020	0.041	1.443	1.201	1,900	900	0.447	0.527
Children in the households that received any type of social transfers	EQ.5	0.529	0.019	0.037	1.835	1.355	611	1,214	0.491	0.568
School-related social transfers	EQ.6	0.216	0.014	0.064	0.960	0.980	425	838	0.188	0.244
Decision-making on reproductive health	EQ.704	0.729	0.014	0.020	0.839	0.916	402	811	0.700	0.757
Blood testing										
Children aged 12-59 months with any anaemia	LT.S15	0.424	0.041	0.098	1.232	1.110	78	176	0.341	0.507

na: not applicable

Table SE.2: Sampling errors: Chattogram Division

Standard errors, coefficients of variation, design effects (deff), square root of design effects (deft), and confidence intervals for selected SDG and MICS indicators, Bangladesh MICS, 2025

	MICS Indicator	Value (*r*)	Standard error (*se*)	Coefficient of variation (*se/r*)	Design effect (*deff*)	Square root of design effect (*deft*)	Weighted count	Unweighted count	Confidence limits: Lower bound r - 2se	Confidence limits: Upper bound r + 2se
Sample coverage and characteristics of the respondents										
Access to consistent sources of electricity	SR.1	0.969	0.003	0.003	2.556	1.599	50,594	10,958	0.964	0.975
Thrive - Reproductive, maternal, newborn, and adult health										
Total fertility rate (number of live births)	TM.1.1	2.7	0.052	0.019	na	na	na	na	3	3
Antenatal care coverage (at least once by skilled health personnel)	TM.5a	0.921	0.007	0.008	1.484	1.218	2,275	2,106	0.907	0.936
Content of antenatal care	TM.6	0.771	0.011	0.014	1.405	1.185	2,275	2,106	0.750	0.793
Institutional deliveries	TM.8	0.695	0.013	0.019	1.687	1.299	2,275	2,106	0.669	0.721
Skilled attendant at delivery	TM.9	0.761	0.011	0.015	1.483	1.218	2,275	2,106	0.739	0.784
Contraceptive prevalence rate	TM.3	0.488	0.007	0.015	2.123	1.457	10,471	9,953	0.474	0.503
Need for family planning satisfied with modern contraception	TM.4	0.638	0.008	0.013	2.183	1.477	7,566	7,255	0.621	0.654
Unmet need for family planning	TM.4a	0.234	0.006	0.025	1.956	1.398	10,471	9,953	0.222	0.246
Children are weighed at birth	TM.11	0.714	0.012	0.017	1.553	1.246	2,275	2,106	0.690	0.739
Post-natal health check for the newborn	TM.13	0.771	0.012	0.015	1.620	1.273	2,275	2,106	0.747	0.794
Delayed bathing	TM.16	0.844	0.009	0.011	1.291	1.136	2,275	2,106	0.826	0.862
Post-natal health check for the mother	TM.20	0.751	0.011	0.015	1.442	1.201	2,275	2,106	0.728	0.773
Thrive - Child health, nutrition, and development										
Underweight prevalence	TC.44a	0.242	0.007	0.031	1.495	1.223	5,236	4,927	0.227	0.257
Availability of playthings	TC.51	0.790	0.006	0.008	1.304	1.142	5,523	5,145	0.777	0.803
Early childhood development index 2030	TC.53	0.701	0.011	0.015	1.628	1.276	3,270	3,096	0.680	0.722
Children ever breastfed	TC.30	0.979	0.004	0.004	1.496	1.223	2,275	2,106	0.972	0.987
Iodised salt consumption	TC.48	0.827	0.006	0.008	3.011	1.735	11,248	10,958	0.814	0.839
Child food poverty	TC.705	0.674	0.015	0.023	1.667	1.291	1,746	1,576	0.644	0.705
Learn and acquire skills										
Participation rate in organised learning (adjusted)	LN.2	0.841	0.012	0.014	1.067	1.033	1,108	1,068	0.817	0.864
Net attendance rate (adjusted) primary	LN.5a	0.879	0.007	0.008	2.055	1.434	5,279	5,020	0.866	0.892
Net attendance rate (adjusted) lower secondary	LN.5b	0.643	0.014	0.022	2.499	1.581	3,017	2,941	0.615	0.671
Net attendance rate (adjusted) upper secondary	LN.5c	0.489	0.013	0.026	2.436	1.561	3,915	3,742	0.464	0.515
Completion rate (Primary)	LN.8a	0.834	0.011	0.014	2.615	1.617	2,931	2,833	0.811	0.856
Completion rate (Lower secondary)	LN.8b	0.663	0.014	0.020	2.452	1.566	3,093	2,962	0.636	0.691
Completion rate (Upper secondary)	LN.8c	0.407	0.013	0.031	2.001	1.414	3,054	2,946	0.382	0.433
Children with foundational reading skills	LN.22a	0.505	0.012	0.023	2.116	1.455	7,039	3,806	0.481	0.528

Table SE.2: Sampling errors: Chattogram Division

Standard errors, coefficients of variation, design effects (deff), square root of design effects (deft), and confidence intervals for selected SDG and MICS indicators, Bangladesh MICS, 2025

	MICS Indicator	Value (*r*)	Standard error (*se*)	Coefficient of variation (*se/r*)	Design effect (*deff*)	Square root of design effect (*deft*)	Weighted count	Unweighted count	Confidence limits: Lower bound r - 2se	Confidence limits: Upper bound r + 2se
Children with foundational numeracy skills	LN.22d	0.397	0.012	0.030	2.211	1.487	7,039	3,806	0.373	0.420
Ownership of mobile phone	LN.610a	0.759	0.006	0.007	2.104	1.450	13,294	12,649	0.748	0.770
Use of internet (during the last 3 months)	LN.612a	0.584	0.007	0.012	2.738	1.655	13,294	12,649	0.569	0.598
ICT skills	LN.613b	0.321	0.007	0.020	2.465	1.570	13,294	12,649	0.308	0.334
Protected from violence and exploitation										
Violent discipline	PR.2	0.871	0.004	0.005	1.702	1.305	14,615	9,712	0.862	0.879
Child marriage (before age 18, women age 20-24)	PR.4b	0.407	0.015	0.036	1.946	1.395	2,331	2,209	0.378	0.436
Young people age 15-19 years are currently married	PR.5	0.348	0.012	0.034	1.384	1.177	2,348	2,248	0.325	0.372
Birth registration	PR.1	0.587	0.010	0.017	2.018	1.421	5,523	5,145	0.567	0.606
Attitudes towards domestic violence	PR.15	0.273	0.006	0.021	2.044	1.430	13,294	12,649	0.262	0.285
Live in a safe and clean environment										
Use of improved drinking water sources	WS.1	0.989	0.002	0.002	2.337	1.529	50,594	10,958	0.986	0.992
Use of at least basic drinking water services	WS.2	0.982	0.002	0.002	2.882	1.698	50,594	10,958	0.978	0.987
Use of improved water sources on premises	WS.2a	0.800	0.009	0.011	5.426	2.329	50,594	10,958	0.782	0.818
Use of improved water source with water available when needed	WS.2b	0.881	0.005	0.006	3.011	1.735	50,594	10,958	0.870	0.892
Availability of drinking water in the last month	WS.3a	0.889	0.005	0.006	3.115	1.765	50,594	10,958	0.878	0.900
Use of improved sanitation facilities	WS.8	0.871	0.007	0.008	4.609	2.147	50,594	10,958	0.857	0.885
Handwashing facility with water and soap at home	WS.7	0.699	0.007	0.011	2.815	1.678	49,867	10,841	0.684	0.714
Use of at least basic sanitation services	WS.9	0.722	0.009	0.012	4.204	2.050	50,594	10,958	0.704	0.739
Safe disposal in situ of waste/excreta from improved on-site sanitation facilities	WS.10	0.645	0.009	0.013	2.948	1.717	43,722	9,166	0.628	0.663
Safe containment of waste/excreta in improved sanitation facilities	WS.12	0.732	0.008	0.010	2.724	1.651	43,722	9,166	0.717	0.748
Safely managed on-site sanitation	WS.13	0.205	0.007	0.032	2.877	1.696	50,594	10,958	0.192	0.218
Equitable chance in life										
Population covered by social transfers	EQ.3	0.359	0.008	0.022	2.906	1.705	50,594	10,958	0.344	0.375
Children in the households that received any type of social transfers	EQ.5	0.372	0.009	0.025	6.916	2.630	19,071	18,219	0.353	0.391
School-related social transfers	EQ.6	0.172	0.006	0.037	3.215	1.793	11,595	11,149	0.159	0.185
Decision-making on reproductive health	EQ.704	0.549	0.007	0.013	1.902	1.379	10,471	9,953	0.536	0.563
Blood testing										
Children aged 12-59 months with any anaemia	LT.S15	0.406	0.014	0.034	1.710	1.308	2,467	2,131	0.378	0.434

na: not applicable

Table SE.2.1: Sampling errors: Bandarban

Standard errors, coefficients of variation, design effects (deff), square root of design effects (deft), and confidence intervals for selected SDG and MICS indicators, Bangladesh MICS, 2025

	MICS Indicator	Value (*r*)	Standard error (*se*)	Coefficient of variation (*se/r*)	Design effect (*deff*)	Square root of design effect (*deft*)	Weighted count	Unweighted count	Confidence limits: Lower bound r - 2se	Confidence limits: Upper bound r + 2se
Sample coverage and characteristics of the respondents										
Access to consistent sources of electricity	SR.1	0.731	0.039	0.054	7.035	2.652	616	899	0.652	0.809
Thrive - Reproductive, maternal, newborn, and adult health										
Total fertility rate (number of live births)	TM.1.1	2.8	0.191	0.067	na	na	na	na	2	3
Antenatal care coverage (at least once by skilled health personnel)	TM.5a	0.784	0.043	0.055	1.745	1.321	25	160	0.698	0.870
Content of antenatal care	TM.6	0.555	0.043	0.078	1.199	1.095	25	160	0.469	0.641
Institutional deliveries	TM.8	0.449	0.055	0.123	1.964	1.401	25	160	0.339	0.560
Skilled attendant at delivery	TM.9	0.493	0.056	0.113	1.982	1.408	25	160	0.381	0.605
Contraceptive prevalence rate	TM.3	0.599	0.023	0.039	1.678	1.295	117	737	0.553	0.646
Need for family planning satisfied with modern contraception	TM.4	0.761	0.018	0.023	1.000	1.000	92	578	0.725	0.796
Unmet need for family planning	TM.4a	0.187	0.013	0.071	0.849	0.922	117	737	0.160	0.213
Children are weighed at birth	TM.11	0.467	0.059	0.126	2.213	1.488	25	160	0.349	0.584
Post-natal health check for the newborn	TM.13	0.573	0.056	0.097	2.017	1.420	25	160	0.461	0.684
Delayed bathing	TM.16	0.703	0.035	0.049	0.909	0.953	25	160	0.634	0.772
Post-natal health check for the mother	TM.20	0.537	0.043	0.081	1.197	1.094	25	160	0.451	0.624
Thrive - Child health, nutrition, and development										
Underweight prevalence	TC.44a	0.303	0.029	0.094	1.577	1.256	65	408	0.246	0.361
Availability of playthings	TC.51	0.793	0.023	0.028	1.308	1.144	67	422	0.748	0.838
Early childhood development index 2030	TC.53	0.766	0.020	0.026	0.593	0.770	42	267	0.726	0.806
Children ever breastfed	TC.30	0.980	0.011	0.012	1.087	1.043	25	160	0.958	1.003
Iodised salt consumption	TC.48	0.667	0.024	0.036	2.394	1.547	135	899	0.618	0.716
Child food poverty	TC.705	0.768	0.057	0.074	2.221	1.490	20	122	0.654	0.883
Learn and acquire skills										
Participation rate in organised learning (adjusted)	LN.2	0.747	0.075	0.100	2.344	1.531	13	80	0.597	0.897
Net attendance rate (adjusted) primary	LN.5a	0.880	0.017	0.019	1.100	1.049	63	416	0.847	0.914
Net attendance rate (adjusted) lower secondary	LN.5b	0.578	0.046	0.080	2.247	1.499	40	256	0.485	0.670
Net attendance rate (adjusted) upper secondary	LN.5c	0.443	0.043	0.097	2.497	1.580	52	333	0.357	0.530
Completion rate (Primary)	LN.8a	0.746	0.033	0.045	1.456	1.206	39	251	0.679	0.812
Completion rate (Lower secondary)	LN.8b	0.579	0.049	0.085	2.575	1.605	40	258	0.480	0.678
Completion rate (Upper secondary)	LN.8c	0.395	0.048	0.122	2.356	1.535	37	244	0.299	0.491
Children with foundational reading skills	LN.22a	0.586	0.039	0.067	1.846	1.359	88	292	0.507	0.664

Table SE.2.1: Sampling errors: Bandarban

Standard errors, coefficients of variation, design effects (deff), square root of design effects (deft), and confidence intervals for selected SDG and MICS indicators, Bangladesh MICS, 2025

	MICS Indicator	Value (*r*)	Standard error (*se*)	Coefficient of variation (*se/r*)	Design effect (*deff*)	Square root of design effect (*deft*)	Weighted count	Unweighted count	Confidence limits: Lower bound r - 2se	Confidence limits: Upper bound r + 2se
Children with foundational numeracy skills	LN.22d	0.542	0.052	0.096	3.162	1.778	88	292	0.438	0.646
Ownership of mobile phone	LN.610a	0.628	0.020	0.032	1.726	1.314	159	987	0.588	0.669
Use of internet (during the last 3 months)	LN.612a	0.205	0.020	0.100	2.526	1.589	159	987	0.164	0.246
ICT skills	LN.613b	0.131	0.012	0.091	1.242	1.115	159	987	0.107	0.155
Protected from violence and exploitation										
Violent discipline	PR.2	0.982	0.004	0.004	0.790	0.889	179	775	0.974	0.991
Child marriage (before age 18, women age 20-24)	PR.4b	0.396	0.047	0.118	1.515	1.231	27	168	0.302	0.489
Young people age 15-19 years are currently married	PR.5	0.249	0.024	0.095	0.600	0.775	33	201	0.202	0.296
Birth registration	PR.1	0.577	0.038	0.065	2.455	1.567	67	422	0.502	0.653
Attitudes towards domestic violence	PR.15	0.668	0.031	0.046	4.150	2.037	159	987	0.607	0.730
Live in a safe and clean environment										
Use of improved drinking water sources	WS.1	0.908	0.039	0.043	16.244	4.030	616	899	0.830	0.986
Use of at least basic drinking water services	WS.2	0.904	0.039	0.043	15.660	3.957	616	899	0.826	0.982
Use of improved water sources on premises	WS.2a	0.563	0.045	0.080	7.482	2.735	616	899	0.473	0.654
Use of improved water source with water available when needed	WS.2b	0.892	0.039	0.044	14.515	3.810	616	899	0.814	0.971
Availability of drinking water in the last month	WS.3a	0.972	0.009	0.010	2.862	1.692	616	899	0.953	0.991
Use of improved sanitation facilities	WS.8	0.644	0.033	0.051	4.252	2.062	616	899	0.578	0.710
Handwashing facility with water and soap at home	WS.7	0.905	0.012	0.014	1.576	1.255	616	899	0.880	0.929
Use of at least basic sanitation services	WS.9	0.555	0.031	0.056	3.532	1.879	616	899	0.492	0.617
Safe disposal in situ of waste/excreta from improved on-site sanitation facilities	WS.10	0.785	0.026	0.034	2.370	1.539	387	573	0.732	0.838
Safe containment of waste/excreta in improved sanitation facilities	WS.12	0.910	0.016	0.018	1.873	1.369	387	573	0.877	0.943
Safely managed on-site sanitation	WS.13	0.096	0.015	0.160	2.445	1.564	616	899	0.065	0.126
Equitable chance in life										
Population covered by social transfers	EQ.3	0.333	0.023	0.068	2.047	1.431	616	899	0.288	0.378
Children in the households that received any type of social transfers	EQ.5	0.312	0.028	0.089	5.564	2.359	235	1,541	0.256	0.368
School-related social transfers	EQ.6	0.113	0.018	0.158	3.001	1.732	143	941	0.077	0.149
Decision-making on reproductive health	EQ.704	0.634	0.018	0.028	0.979	0.989	117	737	0.599	0.669
Blood testing										
Children aged 12-59 months with any anaemia	LT.S15	0.519	0.038	0.074	1.594	1.262	30	271	0.442	0.596

na: not applicable

Table SE.2.2: Sampling errors: Brahmanbaria

Standard errors, coefficients of variation, design effects (deff), square root of design effects (deft), and confidence intervals for selected SDG and MICS indicators, Bangladesh MICS, 2025

	MICS Indicator	Value (*r*)	Standard error (*se*)	Coefficient of variation (*se/r*)	Design effect (*deff*)	Square root of design effect (*deft*)	Weighted count	Unweighted count	Confidence limits: Lower bound r - 2se	Confidence limits: Upper bound r + 2se
Sample coverage and characteristics of the respondents										
Access to consistent sources of electricity	SR.1	0.990	0.004	0.004	1.130	1.063	5,234	899	0.982	0.997
Thrive - Reproductive, maternal, newborn, and adult health										
Total fertility rate (number of live births)	TM.1.1	3.1	0.130	0.043	na	na	na	na	3	3
Antenatal care coverage (at least once by skilled health personnel)	TM.5a	0.969	0.013	0.014	1.187	1.090	264	209	0.942	0.995
Content of antenatal care	TM.6	0.663	0.027	0.041	0.697	0.835	264	209	0.608	0.717
Institutional deliveries	TM.8	0.666	0.043	0.064	1.695	1.302	264	209	0.580	0.751
Skilled attendant at delivery	TM.9	0.698	0.036	0.052	1.306	1.143	264	209	0.626	0.771
Contraceptive prevalence rate	TM.3	0.372	0.019	0.051	1.297	1.139	1,089	854	0.334	0.409
Need for family planning satisfied with modern contraception	TM.4	0.544	0.024	0.044	1.298	1.139	714	557	0.495	0.592
Unmet need for family planning	TM.4a	0.284	0.016	0.058	1.133	1.064	1,089	854	0.251	0.317
Children are weighed at birth	TM.11	0.658	0.048	0.074	2.169	1.473	264	209	0.561	0.755
Post-natal health check for the newborn	TM.13	0.736	0.032	0.044	1.122	1.059	264	209	0.672	0.801
Delayed bathing	TM.16	0.809	0.024	0.030	0.798	0.893	264	209	0.760	0.858
Post-natal health check for the mother	TM.20	0.697	0.033	0.047	1.062	1.030	264	209	0.631	0.763
Thrive - Child health, nutrition, and development										
Underweight prevalence	TC.44a	0.188	0.022	0.117	1.277	1.130	537	405	0.144	0.232
Availability of playthings	TC.51	0.791	0.020	0.025	1.077	1.038	607	460	0.752	0.831
Early childhood development index 2030	TC.53	0.595	0.031	0.052	1.019	1.009	343	258	0.533	0.657
Children ever breastfed	TC.30	0.965	0.015	0.016	1.409	1.187	264	209	0.935	0.995
Iodised salt consumption	TC.48	0.933	0.017	0.018	4.058	2.014	1,116	899	0.899	0.966
Child food poverty	TC.705	0.790	0.030	0.038	0.796	0.892	196	149	0.731	0.850
Learn and acquire skills										
Participation rate in organised learning (adjusted)	LN.2	0.808	0.041	0.051	1.049	1.024	116	97	0.725	0.890
Net attendance rate (adjusted) primary	LN.5a	0.865	0.018	0.021	1.335	1.155	602	483	0.829	0.901
Net attendance rate (adjusted) lower secondary	LN.5b	0.549	0.033	0.059	1.354	1.164	389	317	0.484	0.615
Net attendance rate (adjusted) upper secondary	LN.5c	0.480	0.035	0.073	1.789	1.338	453	361	0.410	0.551
Completion rate (Primary)	LN.8a	0.786	0.029	0.037	1.378	1.174	346	276	0.728	0.844
Completion rate (Lower secondary)	LN.8b	0.659	0.032	0.048	1.197	1.094	337	271	0.596	0.722
Completion rate (Upper secondary)	LN.8c	0.332	0.034	0.102	1.198	1.095	288	233	0.265	0.400
Children with foundational reading skills	LN.22a	0.400	0.026	0.066	1.015	1.007	869	351	0.347	0.453

Table SE.2.2: Sampling errors: Brahmanbaria

Standard errors, coefficients of variation, design effects (deff), square root of design effects (deft), and confidence intervals for selected SDG and MICS indicators, Bangladesh MICS, 2025

	MICS Indicator	Value (*r*)	Standard error (*se*)	Coefficient of variation (*se/r*)	Design effect (*deff*)	Square root of design effect (*deft*)	Weighted count	Unweighted count	Confidence limits: Lower bound r - 2se	Confidence limits: Upper bound r + 2se
Children with foundational numeracy skills	LN.22d	0.309	0.028	0.089	1.241	1.114	869	351	0.254	0.364
Ownership of mobile phone	LN.610a	0.712	0.016	0.023	1.411	1.188	1,368	1,074	0.679	0.745
Use of internet (during the last 3 months)	LN.612a	0.528	0.015	0.029	1.008	1.004	1,368	1,074	0.497	0.559
ICT skills	LN.613b	0.419	0.018	0.044	1.483	1.218	1,368	1,074	0.383	0.456
Protected from violence and exploitation										
Violent discipline	PR.2	0.903	0.009	0.010	0.774	0.880	1,702	859	0.885	0.921
Child marriage (before age 18, women age 20-24)	PR.4b	0.476	0.041	0.086	1.153	1.074	212	171	0.394	0.558
Young people age 15-19 years are currently married	PR.5	0.353	0.027	0.076	0.724	0.851	294	229	0.299	0.407
Birth registration	PR.1	0.553	0.028	0.050	1.430	1.196	607	460	0.498	0.609
Attitudes towards domestic violence	PR.15	0.366	0.017	0.046	1.283	1.133	1,368	1,074	0.333	0.399
Live in a safe and clean environment										
Use of improved drinking water sources	WS.1	0.994	0.003	0.003	1.053	1.026	5,234	899	0.988	0.999
Use of at least basic drinking water services	WS.2	0.989	0.004	0.004	1.565	1.251	5,234	899	0.980	0.998
Use of improved water sources on premises	WS.2a	0.927	0.017	0.018	3.731	1.931	5,234	899	0.894	0.961
Use of improved water source with water available when needed	WS.2b	0.880	0.010	0.012	0.902	0.950	5,234	899	0.860	0.901
Availability of drinking water in the last month	WS.3a	0.886	0.010	0.011	0.844	0.919	5,234	899	0.867	0.906
Use of improved sanitation facilities	WS.8	0.777	0.036	0.046	6.682	2.585	5,234	899	0.706	0.849
Handwashing facility with water and soap at home	WS.7	0.631	0.022	0.035	1.882	1.372	5,226	897	0.587	0.675
Use of at least basic sanitation services	WS.9	0.636	0.038	0.060	5.596	2.366	5,234	899	0.560	0.712
Safe disposal in situ of waste/excreta from improved on-site sanitation facilities	WS.10	0.605	0.029	0.049	2.461	1.569	4,063	682	0.546	0.664
Safe containment of waste/excreta in improved sanitation facilities	WS.12	0.921	0.013	0.014	1.549	1.245	4,063	682	0.895	0.947
Safely managed on-site sanitation	WS.13	0.214	0.026	0.121	3.613	1.901	5,234	899	0.162	0.266
Equitable chance in life										
Population covered by social transfers	EQ.3	0.404	0.032	0.079	3.753	1.937	5,234	899	0.340	0.467
Children in the households that received any type of social transfers	EQ.5	0.410	0.039	0.094	10.849	3.294	2,192	1,770	0.333	0.487
School-related social transfers	EQ.6	0.181	0.024	0.135	4.040	2.010	1,256	1,010	0.132	0.229
Decision-making on reproductive health	EQ.704	0.586	0.016	0.028	0.941	0.970	1,089	854	0.554	0.619
Blood testing										
Children aged 12-59 months with any anaemia	LT.S15	0.360	0.045	0.124	1.432	1.197	250	166	0.271	0.450

na: not applicable

Table SE.2.3: Sampling errors: Chandpur

Standard errors, coefficients of variation, design effects (deff), square root of design effects (deft), and confidence intervals for selected SDG and MICS indicators, Bangladesh MICS, 2025

	MICS Indicator	Value (*r*)	Standard error (*se*)	Coefficient of variation (*se/r*)	Design effect (*deff*)	Square root of design effect (*deft*)	Weighted count	Unweighted count	Confidence limits: Lower bound r - 2se	Confidence limits: Upper bound r + 2se
Sample coverage and characteristics of the respondents										
Access to consistent sources of electricity	SR.1	0.991	0.005	0.005	3.212	1.792	4,447	926	0.981	1.002
Thrive - Reproductive, maternal, newborn, and adult health										
Total fertility rate (number of live births)	TM.1.1	2.6	0.133	0.050	na	na	na	na	2	3
Antenatal care coverage (at least once by skilled health personnel)	TM.5a	0.941	0.018	0.019	0.908	0.953	176	155	0.905	0.977
Content of antenatal care	TM.6	0.792	0.030	0.038	0.866	0.931	176	155	0.731	0.853
Institutional deliveries	TM.8	0.766	0.029	0.038	0.743	0.862	176	155	0.707	0.825
Skilled attendant at delivery	TM.9	0.825	0.037	0.045	1.498	1.224	176	155	0.751	0.900
Contraceptive prevalence rate	TM.3	0.484	0.024	0.050	1.954	1.398	935	832	0.435	0.532
Need for family planning satisfied with modern contraception	TM.4	0.613	0.026	0.043	1.769	1.330	678	599	0.560	0.666
Unmet need for family planning	TM.4a	0.242	0.019	0.080	1.695	1.302	935	832	0.203	0.280
Children are weighed at birth	TM.11	0.801	0.028	0.035	0.775	0.880	176	155	0.744	0.858
Post-natal health check for the newborn	TM.13	0.840	0.020	0.024	0.450	0.671	176	155	0.801	0.880
Delayed bathing	TM.16	0.920	0.027	0.029	1.474	1.214	176	155	0.867	0.973
Post-natal health check for the mother	TM.20	0.843	0.017	0.020	0.332	0.576	176	155	0.809	0.877
Thrive - Child health, nutrition, and development										
Underweight prevalence	TC.44a	0.229	0.023	0.100	1.191	1.091	469	405	0.183	0.275
Availability of playthings	TC.51	0.852	0.018	0.021	1.080	1.039	481	414	0.816	0.888
Early childhood development index 2030	TC.53	0.731	0.027	0.037	0.981	0.990	306	262	0.677	0.786
Children ever breastfed	TC.30	1.000	0.000	0.000	na	na	176	155	1.000	1.000
Iodised salt consumption	TC.48	0.927	0.015	0.017	3.261	1.806	1,032	926	0.896	0.958
Child food poverty	TC.705	0.690	0.050	0.072	1.357	1.165	136	118	0.590	0.789
Learn and acquire skills										
Participation rate in organised learning (adjusted)	LN.2	0.833	0.040	0.048	0.951	0.975	91	83	0.753	0.913
Net attendance rate (adjusted) primary	LN.5a	0.928	0.014	0.015	1.073	1.036	435	381	0.900	0.955
Net attendance rate (adjusted) lower secondary	LN.5b	0.717	0.035	0.049	1.365	1.168	243	222	0.646	0.788
Net attendance rate (adjusted) upper secondary	LN.5c	0.513	0.041	0.079	2.003	1.415	339	304	0.432	0.594
Completion rate (Primary)	LN.8a	0.871	0.029	0.033	1.683	1.297	256	232	0.814	0.928
Completion rate (Lower secondary)	LN.8b	0.692	0.045	0.066	2.300	1.517	264	239	0.602	0.783
Completion rate (Upper secondary)	LN.8c	0.391	0.043	0.110	1.752	1.324	257	227	0.305	0.477
Children with foundational reading skills	LN.22a	0.650	0.034	0.052	1.655	1.287	586	326	0.582	0.718

Table SE.2.3: Sampling errors: Chandpur

Standard errors, coefficients of variation, design effects (deff), square root of design effects (deft), and confidence intervals for selected SDG and MICS indicators, Bangladesh MICS, 2025

	MICS Indicator	Value (*r*)	Standard error (*se*)	Coefficient of variation (*se/r*)	Design effect (*deff*)	Square root of design effect (*deft*)	Weighted count	Unweighted count	Confidence limits: Lower bound r - 2se	Confidence limits: Upper bound r + 2se
Children with foundational numeracy skills	LN.22d	0.507	0.036	0.071	1.683	1.297	586	326	0.435	0.579
Ownership of mobile phone	LN.610a	0.801	0.017	0.022	1.935	1.391	1,147	1,024	0.766	0.836
Use of internet (during the last 3 months)	LN.612a	0.730	0.015	0.021	1.188	1.090	1,147	1,024	0.700	0.760
ICT skills	LN.613b	0.449	0.020	0.044	1.626	1.275	1,147	1,024	0.409	0.488
Protected from violence and exploitation										
Violent discipline	PR.2	0.736	0.015	0.021	0.957	0.978	1,239	816	0.706	0.766
Child marriage (before age 18, women age 20-24)	PR.4b	0.421	0.043	0.103	1.285	1.134	191	168	0.334	0.508
Young people age 15-19 years are currently married	PR.5	0.422	0.040	0.095	1.195	1.093	204	183	0.342	0.502
Birth registration	PR.1	0.577	0.034	0.060	2.006	1.416	481	414	0.508	0.646
Attitudes towards domestic violence	PR.15	0.213	0.015	0.072	1.415	1.190	1,147	1,024	0.182	0.243
Live in a safe and clean environment										
Use of improved drinking water sources	WS.1	1.000	0.000	0.000	na	na	4,447	926	1.000	1.000
Use of at least basic drinking water services	WS.2	0.998	0.002	0.002	2.215	1.488	4,447	926	0.993	1.002
Use of improved water sources on premises	WS.2a	0.734	0.028	0.038	3.677	1.918	4,447	926	0.678	0.790
Use of improved water source with water available when needed	WS.2b	0.885	0.017	0.019	2.506	1.583	4,447	926	0.852	0.918
Availability of drinking water in the last month	WS.3a	0.885	0.017	0.019	2.506	1.583	4,447	926	0.852	0.918
Use of improved sanitation facilities	WS.8	0.979	0.006	0.006	1.608	1.268	4,447	926	0.967	0.991
Handwashing facility with water and soap at home	WS.7	0.682	0.024	0.036	2.505	1.583	4,428	923	0.634	0.731
Use of at least basic sanitation services	WS.9	0.812	0.015	0.018	1.273	1.128	4,447	926	0.783	0.841
Safe disposal in situ of waste/excreta from improved on-site sanitation facilities	WS.10	0.806	0.013	0.016	0.937	0.968	4,350	904	0.780	0.831
Safe containment of waste/excreta in improved sanitation facilities	WS.12	0.804	0.023	0.029	3.079	1.755	4,350	904	0.757	0.850
Safely managed on-site sanitation	WS.13	0.374	0.033	0.089	4.327	2.080	4,447	926	0.308	0.440
Equitable chance in life										
Population covered by social transfers	EQ.3	0.494	0.023	0.047	2.017	1.420	4,447	926	0.447	0.540
Children in the households that received any type of social transfers	EQ.5	0.497	0.027	0.054	4.132	2.033	1,596	1,421	0.444	0.551
School-related social transfers	EQ.6	0.195	0.015	0.079	1.338	1.157	998	896	0.164	0.225
Decision-making on reproductive health	EQ.704	0.461	0.022	0.047	1.559	1.249	935	832	0.418	0.504
Blood testing										
Children aged 12-59 months with any anaemia	LT.S15	0.296	0.034	0.114	0.972	0.986	214	180	0.229	0.363

na: not applicable

Table SE.2.4: Sampling errors: Chattogram

Standard errors, coefficients of variation, design effects (deff), square root of design effects (deft), and confidence intervals for selected SDG and MICS indicators, Bangladesh MICS, 2025

	MICS Indicator	Value (*r*)	Standard error (*se*)	Coefficient of variation (*se/r*)	Design effect (*deff*)	Square root of design effect (*deft*)	Weighted count	Unweighted count	Confidence limits: Lower bound r - 2se	Confidence limits: Upper bound r + 2se
Sample coverage and characteristics of the respondents										
Access to consistent sources of electricity	SR.1	0.992	0.002	0.002	0.969	0.984	12,837	1,817	0.988	0.996
Thrive - Reproductive, maternal, newborn, and adult health										
Total fertility rate (number of live births)	TM.1.1	2.4	0.098	0.041	na	na	na	na	2	3
Antenatal care coverage (at least once by skilled health personnel)	TM.5a	0.921	0.016	0.017	1.176	1.085	542	341	0.890	0.953
Content of antenatal care	TM.6	0.876	0.021	0.024	1.357	1.165	542	341	0.834	0.918
Institutional deliveries	TM.8	0.768	0.026	0.034	1.299	1.140	542	341	0.716	0.820
Skilled attendant at delivery	TM.9	0.820	0.024	0.029	1.277	1.130	542	341	0.773	0.867
Contraceptive prevalence rate	TM.3	0.521	0.016	0.031	1.725	1.314	2,686	1,651	0.488	0.553
Need for family planning satisfied with modern contraception	TM.4	0.658	0.018	0.027	1.732	1.316	2,008	1,243	0.623	0.693
Unmet need for family planning	TM.4a	0.227	0.013	0.057	1.594	1.263	2,686	1,651	0.201	0.253
Children are weighed at birth	TM.11	0.797	0.022	0.027	0.985	0.993	542	341	0.754	0.841
Post-natal health check for the newborn	TM.13	0.831	0.022	0.027	1.211	1.101	542	341	0.786	0.876
Delayed bathing	TM.16	0.870	0.020	0.023	1.178	1.085	542	341	0.830	0.909
Post-natal health check for the mother	TM.20	0.835	0.022	0.026	1.148	1.071	542	341	0.791	0.878
Thrive - Child health, nutrition, and development										
Underweight prevalence	TC.44a	0.277	0.015	0.054	0.837	0.915	1,226	746	0.247	0.307
Availability of playthings	TC.51	0.767	0.018	0.024	1.466	1.211	1,277	779	0.730	0.804
Early childhood development index 2030	TC.53	0.802	0.018	0.023	0.923	0.961	749	450	0.766	0.838
Children ever breastfed	TC.30	0.985	0.006	0.006	0.925	0.962	542	341	0.973	0.998
Iodised salt consumption	TC.48	0.840	0.014	0.016	2.562	1.601	2,998	1,817	0.812	0.867
Child food poverty	TC.705	0.679	0.032	0.047	1.169	1.081	387	249	0.615	0.744
Learn and acquire skills										
Participation rate in organised learning (adjusted)	LN.2	0.865	0.025	0.029	0.822	0.907	262	158	0.815	0.914
Net attendance rate (adjusted) primary	LN.5a	0.807	0.020	0.025	1.811	1.346	1,192	708	0.768	0.847
Net attendance rate (adjusted) lower secondary	LN.5b	0.621	0.037	0.060	2.493	1.579	690	421	0.547	0.696
Net attendance rate (adjusted) upper secondary	LN.5c	0.495	0.027	0.055	1.702	1.305	948	564	0.440	0.550
Completion rate (Primary)	LN.8a	0.819	0.036	0.044	3.474	1.864	669	405	0.748	0.891
Completion rate (Lower secondary)	LN.8b	0.662	0.031	0.047	2.228	1.493	834	507	0.599	0.724
Completion rate (Upper secondary)	LN.8c	0.469	0.029	0.061	1.669	1.292	801	500	0.412	0.527
Children with foundational reading skills	LN.22a	0.483	0.026	0.055	1.623	1.274	1,634	580	0.430	0.536

Table SE.2.4: Sampling errors: Chattogram

Standard errors, coefficients of variation, design effects (deff), square root of design effects (deft), and confidence intervals for selected SDG and MICS indicators, Bangladesh MICS, 2025

	MICS Indicator	Value (*r*)	Standard error (*se*)	Coefficient of variation (*se/r*)	Design effect (*deff*)	Square root of design effect (*deft*)	Weighted count	Unweighted count	Confidence limits: Lower bound r - 2se	Confidence limits: Upper bound r + 2se
Children with foundational numeracy skills	LN.22d	0.375	0.027	0.071	1.766	1.329	1,634	580	0.321	0.428
Ownership of mobile phone	LN.610a	0.771	0.013	0.016	2.001	1.415	3,548	2,182	0.746	0.797
Use of internet (during the last 3 months)	LN.612a	0.544	0.013	0.025	1.564	1.251	3,548	2,182	0.517	0.571
ICT skills	LN.613b	0.206	0.011	0.054	1.628	1.276	3,548	2,182	0.184	0.228
Protected from violence and exploitation										
Violent discipline	PR.2	0.876	0.009	0.010	1.087	1.043	3,320	1,447	0.858	0.894
Child marriage (before age 18, women age 20-24)	PR.4b	0.290	0.033	0.113	2.086	1.444	630	404	0.224	0.355
Young people age 15-19 years are currently married	PR.5	0.297	0.022	0.074	0.799	0.894	573	351	0.253	0.340
Birth registration	PR.1	0.435	0.021	0.049	1.424	1.193	1,277	779	0.392	0.477
Attitudes towards domestic violence	PR.15	0.284	0.012	0.044	1.669	1.292	3,548	2,182	0.259	0.309
Live in a safe and clean environment										
Use of improved drinking water sources	WS.1	0.998	0.001	0.001	1.383	1.176	12,837	1,817	0.995	1.000
Use of at least basic drinking water services	WS.2	0.988	0.003	0.004	1.907	1.381	12,837	1,817	0.981	0.995
Use of improved water sources on premises	WS.2a	0.794	0.023	0.029	5.986	2.447	12,837	1,817	0.748	0.840
Use of improved water source with water available when needed	WS.2b	0.862	0.015	0.017	3.351	1.831	12,837	1,817	0.832	0.892
Availability of drinking water in the last month	WS.3a	0.864	0.015	0.017	3.432	1.853	12,837	1,817	0.835	0.894
Use of improved sanitation facilities	WS.8	0.843	0.018	0.022	4.632	2.152	12,837	1,817	0.806	0.880
Handwashing facility with water and soap at home	WS.7	0.817	0.017	0.021	3.453	1.858	12,370	1,768	0.783	0.851
Use of at least basic sanitation services	WS.9	0.698	0.022	0.032	4.336	2.082	12,837	1,817	0.653	0.743
Safe disposal in situ of waste/excreta from improved on-site sanitation facilities	WS.10	0.524	0.020	0.037	2.276	1.509	10,615	1,481	0.485	0.563
Safe containment of waste/excreta in improved sanitation facilities	WS.12	0.777	0.015	0.019	1.963	1.401	10,615	1,481	0.747	0.808
Safely managed on-site sanitation	WS.13	0.208	0.014	0.068	2.182	1.477	12,837	1,817	0.180	0.236
Equitable chance in life										
Population covered by social transfers	EQ.3	0.302	0.016	0.051	2.075	1.440	12,837	1,817	0.271	0.333
Children in the households that received any type of social transfers	EQ.5	0.332	0.020	0.061	4.828	2.197	4,420	2,657	0.292	0.372
School-related social transfers	EQ.6	0.209	0.015	0.071	2.105	1.451	2,681	1,577	0.179	0.238
Decision-making on reproductive health	EQ.704	0.662	0.013	0.020	1.298	1.139	2,686	1,651	0.635	0.688
Blood testing										
Children aged 12-59 months with any anaemia	LT.S15	0.392	0.033	0.084	1.269	1.127	577	280	0.326	0.458

na: not applicable

Table SE.2.5: Sampling errors: Cumilla

Standard errors, coefficients of variation, design effects (deff), square root of design effects (deft), and confidence intervals for selected SDG and MICS indicators, Bangladesh MICS, 2025

	MICS Indicator	Value (*r*)	Standard error (*se*)	Coefficient of variation (*se/r*)	Design effect (*deff*)	Square root of design effect (*deft*)	Weighted count	Unweighted count	Confidence limits: Lower bound r - 2se	Confidence limits: Upper bound r + 2se
Sample coverage and characteristics of the respondents										
Access to consistent sources of electricity	SR.1	0.997	0.002	0.002	0.983	0.991	9,053	910	0.993	1.000
Thrive - Reproductive, maternal, newborn, and adult health										
Total fertility rate (number of live births)	TM.1.1	2.7	0.155	0.057	na	na	na	na	2	3
Antenatal care coverage (at least once by skilled health personnel)	TM.5a	0.932	0.018	0.019	0.994	0.997	432	194	0.896	0.968
Content of antenatal care	TM.6	0.791	0.027	0.035	0.873	0.935	432	194	0.737	0.846
Institutional deliveries	TM.8	0.778	0.030	0.038	0.986	0.993	432	194	0.718	0.837
Skilled attendant at delivery	TM.9	0.812	0.026	0.033	0.884	0.940	432	194	0.759	0.865
Contraceptive prevalence rate	TM.3	0.441	0.022	0.049	1.701	1.304	1,972	891	0.398	0.485
Need for family planning satisfied with modern contraception	TM.4	0.567	0.026	0.046	1.795	1.340	1,425	641	0.515	0.620
Unmet need for family planning	TM.4a	0.281	0.018	0.063	1.393	1.180	1,972	891	0.246	0.317
Children are weighed at birth	TM.11	0.781	0.025	0.032	0.727	0.853	432	194	0.730	0.832
Post-natal health check for the newborn	TM.13	0.838	0.031	0.037	1.376	1.173	432	194	0.776	0.900
Delayed bathing	TM.16	0.870	0.023	0.026	0.884	0.940	432	194	0.825	0.916
Post-natal health check for the mother	TM.20	0.800	0.028	0.035	0.928	0.963	432	194	0.744	0.855
Thrive - Child health, nutrition, and development										
Underweight prevalence	TC.44a	0.231	0.024	0.106	1.385	1.177	954	414	0.182	0.279
Availability of playthings	TC.51	0.842	0.013	0.016	0.588	0.767	1,035	449	0.816	0.868
Early childhood development index 2030	TC.53	0.562	0.041	0.073	1.762	1.328	601	259	0.480	0.644
Children ever breastfed	TC.30	0.973	0.012	0.013	1.124	1.060	432	194	0.948	0.998
Iodised salt consumption	TC.48	0.896	0.015	0.016	2.111	1.453	2,000	910	0.866	0.925
Child food poverty	TC.705	0.577	0.046	0.079	1.299	1.140	352	153	0.485	0.668
Learn and acquire skills										
Participation rate in organised learning (adjusted)	LN.2	0.834	0.031	0.037	0.586	0.766	188	86	0.772	0.896
Net attendance rate (adjusted) primary	LN.5a	0.906	0.015	0.016	1.199	1.095	1,056	475	0.876	0.935
Net attendance rate (adjusted) lower secondary	LN.5b	0.745	0.033	0.044	1.467	1.211	565	256	0.679	0.811
Net attendance rate (adjusted) upper secondary	LN.5c	0.501	0.037	0.075	1.926	1.388	769	346	0.427	0.576
Completion rate (Primary)	LN.8a	0.877	0.023	0.026	1.259	1.122	596	263	0.831	0.922
Completion rate (Lower secondary)	LN.8b	0.696	0.042	0.061	2.048	1.431	532	243	0.612	0.781
Completion rate (Upper secondary)	LN.8c	0.419	0.034	0.082	1.196	1.094	544	247	0.351	0.488
Children with foundational reading skills	LN.22a	0.539	0.034	0.062	1.460	1.208	1,349	324	0.472	0.606

Table SE.2.5: Sampling errors: Cumilla

Standard errors, coefficients of variation, design effects (deff), square root of design effects (deft), and confidence intervals for selected SDG and MICS indicators, Bangladesh MICS, 2025

	MICS Indicator	Value (*r*)	Standard error (*se*)	Coefficient of variation (*se/r*)	Design effect (*deff*)	Square root of design effect (*deft*)	Weighted count	Unweighted count	Confidence limits: Lower bound r - 2se	Confidence limits: Upper bound r + 2se
Children with foundational numeracy skills	LN.22d	0.411	0.035	0.086	1.675	1.294	1,349	324	0.340	0.482
Ownership of mobile phone	LN.610a	0.765	0.013	0.017	1.020	1.010	2,458	1,117	0.739	0.790
Use of internet (during the last 3 months)	LN.612a	0.732	0.024	0.033	3.392	1.842	2,458	1,117	0.683	0.781
ICT skills	LN.613b	0.540	0.024	0.045	2.634	1.623	2,458	1,117	0.492	0.589
Protected from violence and exploitation										
Violent discipline	PR.2	0.918	0.012	0.013	1.677	1.295	2,770	830	0.893	0.943
Child marriage (before age 18, women age 20-24)	PR.4b	0.478	0.040	0.083	1.275	1.129	440	201	0.398	0.558
Young people age 15-19 years are currently married	PR.5	0.355	0.039	0.109	1.311	1.145	441	202	0.277	0.432
Birth registration	PR.1	0.825	0.019	0.023	1.117	1.057	1,035	449	0.787	0.863
Attitudes towards domestic violence	PR.15	0.228	0.015	0.068	1.507	1.228	2,458	1,117	0.197	0.259
Live in a safe and clean environment										
Use of improved drinking water sources	WS.1	0.997	0.002	0.002	0.703	0.839	9,053	910	0.994	1.000
Use of at least basic drinking water services	WS.2	0.997	0.002	0.002	0.703	0.839	9,053	910	0.994	1.000
Use of improved water sources on premises	WS.2a	0.926	0.012	0.013	1.864	1.365	9,053	910	0.903	0.950
Use of improved water source with water available when needed	WS.2b	0.911	0.013	0.014	1.875	1.369	9,053	910	0.885	0.937
Availability of drinking water in the last month	WS.3a	0.914	0.013	0.015	2.064	1.437	9,053	910	0.887	0.940
Use of improved sanitation facilities	WS.8	0.894	0.014	0.016	1.892	1.376	9,053	910	0.866	0.922
Handwashing facility with water and soap at home	WS.7	0.773	0.019	0.024	1.780	1.334	9,043	909	0.736	0.810
Use of at least basic sanitation services	WS.9	0.742	0.018	0.025	1.611	1.269	9,053	910	0.705	0.779
Safe disposal in situ of waste/excreta from improved on-site sanitation facilities	WS.10	0.603	0.023	0.038	1.745	1.321	8,071	812	0.557	0.648
Safe containment of waste/excreta in improved sanitation facilities	WS.12	0.778	0.025	0.032	2.866	1.693	8,071	812	0.728	0.827
Safely managed on-site sanitation	WS.13	0.217	0.014	0.066	1.086	1.042	9,053	910	0.189	0.246
Equitable chance in life										
Population covered by social transfers	EQ.3	0.375	0.020	0.053	1.554	1.247	9,053	910	0.335	0.415
Children in the households that received any type of social transfers	EQ.5	0.393	0.023	0.058	3.596	1.896	3,669	1,653	0.347	0.438
School-related social transfers	EQ.6	0.181	0.019	0.103	2.416	1.554	2,279	1,027	0.143	0.218
Decision-making on reproductive health	EQ.704	0.524	0.019	0.036	1.307	1.143	1,972	891	0.486	0.563
Blood testing										
Children aged 12-59 months with any anaemia	LT.S15	0.310	0.032	0.102	0.662	0.814	459	142	0.247	0.374

na: not applicable

Table SE.2.6: Sampling errors: Cox's Bazar

Standard errors, coefficients of variation, design effects (deff), square root of design effects (deft), and confidence intervals for selected SDG and MICS indicators, Bangladesh MICS, 2025

	MICS Indicator	Value (*r*)	Standard error (*se*)	Coefficient of variation (*se/r*)	Design effect (*deff*)	Square root of design effect (*deft*)	Weighted count	Unweighted count	Confidence limits: Lower bound r - 2se	Confidence limits: Upper bound r + 2se
Sample coverage and characteristics of the respondents										
Access to consistent sources of electricity	SR.1	0.961	0.013	0.013	3.858	1.964	4,598	904	0.936	0.986
Thrive - Reproductive, maternal, newborn, and adult health										
Total fertility rate (number of live births)	TM.1.1	3.0	0.168	0.056	na	na	na	na	3	3
Antenatal care coverage (at least once by skilled health personnel)	TM.5a	0.910	0.017	0.018	0.655	0.809	201	197	0.877	0.943
Content of antenatal care	TM.6	0.781	0.021	0.027	0.525	0.724	201	197	0.738	0.824
Institutional deliveries	TM.8	0.566	0.040	0.070	1.254	1.120	201	197	0.486	0.645
Skilled attendant at delivery	TM.9	0.673	0.032	0.048	0.913	0.955	201	197	0.609	0.737
Contraceptive prevalence rate	TM.3	0.555	0.022	0.040	1.605	1.267	822	801	0.510	0.599
Need for family planning satisfied with modern contraception	TM.4	0.763	0.017	0.022	0.873	0.934	583	566	0.730	0.797
Unmet need for family planning	TM.4a	0.154	0.012	0.080	0.934	0.966	822	801	0.130	0.179
Children are weighed at birth	TM.11	0.700	0.031	0.045	0.914	0.956	201	197	0.637	0.762
Post-natal health check for the newborn	TM.13	0.558	0.041	0.073	1.323	1.150	201	197	0.476	0.639
Delayed bathing	TM.16	0.629	0.028	0.045	0.676	0.822	201	197	0.573	0.686
Post-natal health check for the mother	TM.20	0.551	0.041	0.074	1.332	1.154	201	197	0.469	0.633
Thrive - Child health, nutrition, and development										
Underweight prevalence	TC.44a	0.272	0.021	0.075	1.084	1.041	518	511	0.231	0.313
Availability of playthings	TC.51	0.765	0.017	0.023	0.870	0.933	523	516	0.730	0.800
Early childhood development index 2030	TC.53	0.689	0.022	0.031	0.712	0.844	329	325	0.646	0.733
Children ever breastfed	TC.30	0.968	0.012	0.013	0.982	0.991	201	197	0.944	0.993
Iodised salt consumption	TC.48	0.554	0.029	0.053	3.170	1.781	947	904	0.495	0.612
Child food poverty	TC.705	0.707	0.036	0.051	1.005	1.002	162	159	0.635	0.780
Learn and acquire skills										
Participation rate in organised learning (adjusted)	LN.2	0.795	0.032	0.041	0.702	0.838	122	111	0.731	0.860
Net attendance rate (adjusted) primary	LN.5a	0.844	0.019	0.022	1.348	1.161	528	505	0.806	0.882
Net attendance rate (adjusted) lower secondary	LN.5b	0.511	0.037	0.073	1.426	1.194	262	256	0.436	0.586
Net attendance rate (adjusted) upper secondary	LN.5c	0.364	0.032	0.088	1.525	1.235	366	348	0.300	0.428
Completion rate (Primary)	LN.8a	0.746	0.029	0.038	1.092	1.045	266	254	0.689	0.804
Completion rate (Lower secondary)	LN.8b	0.538	0.030	0.055	1.024	1.012	301	293	0.479	0.597
Completion rate (Upper secondary)	LN.8c	0.329	0.034	0.103	1.518	1.232	298	294	0.261	0.397
Children with foundational reading skills	LN.22a	0.366	0.034	0.094	1.518	1.232	663	300	0.298	0.435

Table SE.2.6: Sampling errors: Cox's Bazar

Standard errors, coefficients of variation, design effects (deff), square root of design effects (deft), and confidence intervals for selected SDG and MICS indicators, Bangladesh MICS, 2025

	MICS Indicator	Value (*r*)	Standard error (*se*)	Coefficient of variation (*se/r*)	Design effect (*deff*)	Square root of design effect (*deft*)	Weighted count	Unweighted count	Confidence limits: Lower bound r - 2se	Confidence limits: Upper bound r + 2se
Children with foundational numeracy skills	LN.22d	0.267	0.037	0.140	2.148	1.466	663	300	0.192	0.342
Ownership of mobile phone	LN.610a	0.676	0.017	0.025	1.412	1.188	1,151	1,109	0.642	0.709
Use of internet (during the last 3 months)	LN.612a	0.424	0.024	0.056	2.534	1.592	1,151	1,109	0.376	0.471
ICT skills	LN.613b	0.112	0.012	0.111	1.720	1.312	1,151	1,109	0.087	0.137
Protected from violence and exploitation										
Violent discipline	PR.2	0.833	0.016	0.019	1.558	1.248	1,420	897	0.802	0.864
Child marriage (before age 18, women age 20-24)	PR.4b	0.380	0.046	0.120	1.756	1.325	199	200	0.289	0.472
Young people age 15-19 years are currently married	PR.5	0.274	0.030	0.109	1.012	1.006	233	228	0.215	0.334
Birth registration	PR.1	0.504	0.031	0.061	1.921	1.386	523	516	0.443	0.565
Attitudes towards domestic violence	PR.15	0.442	0.013	0.030	0.805	0.897	1,151	1,109	0.415	0.469
Live in a safe and clean environment										
Use of improved drinking water sources	WS.1	0.991	0.005	0.005	2.428	1.558	4,598	904	0.981	1.001
Use of at least basic drinking water services	WS.2	0.962	0.013	0.014	4.262	2.065	4,598	904	0.936	0.988
Use of improved water sources on premises	WS.2a	0.755	0.029	0.039	4.250	2.062	4,598	904	0.697	0.814
Use of improved water source with water available when needed	WS.2b	0.848	0.014	0.016	1.322	1.150	4,598	904	0.821	0.876
Availability of drinking water in the last month	WS.3a	0.855	0.014	0.016	1.347	1.161	4,598	904	0.828	0.882
Use of improved sanitation facilities	WS.8	0.804	0.019	0.024	2.143	1.464	4,598	904	0.765	0.843
Handwashing facility with water and soap at home	WS.7	0.538	0.016	0.029	0.870	0.933	4,456	878	0.507	0.569
Use of at least basic sanitation services	WS.9	0.640	0.026	0.040	2.609	1.615	4,598	904	0.589	0.692
Safe disposal in situ of waste/excreta from improved on-site sanitation facilities	WS.10	0.769	0.038	0.049	5.631	2.373	3,630	704	0.693	0.844
Safe containment of waste/excreta in improved sanitation facilities	WS.12	0.702	0.021	0.030	1.459	1.208	3,630	704	0.660	0.744
Safely managed on-site sanitation	WS.13	0.110	0.013	0.122	1.651	1.285	4,598	904	0.083	0.136
Equitable chance in life										
Population covered by social transfers	EQ.3	0.342	0.024	0.070	2.278	1.509	4,598	904	0.295	0.390
Children in the households that received any type of social transfers	EQ.5	0.346	0.026	0.074	5.074	2.252	1,833	1,757	0.295	0.397
School-related social transfers	EQ.6	0.193	0.016	0.084	1.713	1.309	1,060	1,007	0.160	0.226
Decision-making on reproductive health	EQ.704	0.541	0.026	0.049	2.237	1.496	822	801	0.488	0.594
Blood testing										
Children aged 12-59 months with any anaemia	LT.S15	0.456	0.041	0.090	1.452	1.205	251	215	0.374	0.538

na: not applicable

Table SE.2.7: Sampling errors: Feni

Standard errors, coefficients of variation, design effects (deff), square root of design effects (deft), and confidence intervals for selected SDG and MICS indicators, Bangladesh MICS, 2025

	MICS Indicator	Value (*r*)	Standard error (*se*)	Coefficient of variation (*se/r*)	Design effect (*deff*)	Square root of design effect (*deft*)	Weighted count	Unweighted count	Confidence limits: Lower bound r - 2se	Confidence limits: Upper bound r + 2se
Sample coverage and characteristics of the respondents										
Access to consistent sources of electricity	SR.1	0.998	0.002	0.002	1.928	1.389	2,689	922	0.994	1.002
Thrive - Reproductive, maternal, newborn, and adult health										
Total fertility rate (number of live births)	TM.1.1	2.7	0.162	0.060	na	na	na	na	2	3
Antenatal care coverage (at least once by skilled health personnel)	TM.5a	0.970	0.013	0.013	1.046	1.023	126	194	0.945	0.995
Content of antenatal care	TM.6	0.876	0.022	0.026	0.902	0.950	126	194	0.831	0.921
Institutional deliveries	TM.8	0.808	0.030	0.037	1.085	1.042	126	194	0.749	0.867
Skilled attendant at delivery	TM.9	0.886	0.024	0.027	1.122	1.059	126	194	0.837	0.934
Contraceptive prevalence rate	TM.3	0.484	0.020	0.041	1.447	1.203	585	901	0.444	0.524
Need for family planning satisfied with modern contraception	TM.4	0.640	0.022	0.035	1.427	1.195	422	656	0.595	0.685
Unmet need for family planning	TM.4a	0.237	0.019	0.078	1.715	1.309	585	901	0.200	0.274
Children are weighed at birth	TM.11	0.792	0.026	0.032	0.774	0.880	126	194	0.741	0.844
Post-natal health check for the newborn	TM.13	0.860	0.028	0.032	1.253	1.119	126	194	0.805	0.916
Delayed bathing	TM.16	0.929	0.015	0.016	0.629	0.793	126	194	0.900	0.959
Post-natal health check for the mother	TM.20	0.853	0.030	0.035	1.385	1.177	126	194	0.793	0.913
Thrive - Child health, nutrition, and development										
Underweight prevalence	TC.44a	0.236	0.020	0.087	0.984	0.992	282	427	0.195	0.277
Availability of playthings	TC.51	0.778	0.019	0.024	0.888	0.943	292	442	0.741	0.815
Early childhood development index 2030	TC.53	0.751	0.028	0.037	1.048	1.024	168	253	0.695	0.807
Children ever breastfed	TC.30	0.978	0.010	0.010	0.811	0.900	126	194	0.959	0.997
Iodised salt consumption	TC.48	0.901	0.013	0.015	1.860	1.364	600	922	0.874	0.928
Child food poverty	TC.705	0.675	0.040	0.060	1.114	1.055	99	151	0.594	0.756
Learn and acquire skills										
Participation rate in organised learning (adjusted)	LN.2	0.902	0.024	0.027	0.560	0.748	54	85	0.853	0.951
Net attendance rate (adjusted) primary	LN.5a	0.903	0.017	0.019	1.591	1.261	301	462	0.868	0.938
Net attendance rate (adjusted) lower secondary	LN.5b	0.769	0.027	0.035	0.930	0.965	150	228	0.715	0.823
Net attendance rate (adjusted) upper secondary	LN.5c	0.606	0.035	0.059	1.597	1.264	195	304	0.535	0.677
Completion rate (Primary)	LN.8a	0.946	0.012	0.013	0.656	0.810	148	227	0.922	0.970
Completion rate (Lower secondary)	LN.8b	0.810	0.033	0.040	1.620	1.273	153	235	0.745	0.875
Completion rate (Upper secondary)	LN.8c	0.478	0.039	0.082	1.424	1.193	146	230	0.399	0.556
Children with foundational reading skills	LN.22a	0.493	0.032	0.065	1.452	1.205	396	355	0.429	0.557

Table SE.2.7: Sampling errors: Feni

Standard errors, coefficients of variation, design effects (deff), square root of design effects (deft), and confidence intervals for selected SDG and MICS indicators, Bangladesh MICS, 2025

	MICS Indicator	Value (*r*)	Standard error (*se*)	Coefficient of variation (*se/r*)	Design effect (*deff*)	Square root of design effect (*deft*)	Weighted count	Unweighted count	Confidence limits: Lower bound r - 2se	Confidence limits: Upper bound r + 2se
Children with foundational numeracy skills	LN.22d	0.384	0.033	0.086	1.644	1.282	396	355	0.317	0.450
Ownership of mobile phone	LN.610a	0.805	0.014	0.017	1.273	1.128	708	1,093	0.778	0.832
Use of internet (during the last 3 months)	LN.612a	0.640	0.020	0.032	1.962	1.401	708	1,093	0.599	0.681
ICT skills	LN.613b	0.239	0.014	0.057	1.104	1.051	708	1,093	0.212	0.267
Protected from violence and exploitation										
Violent discipline	PR.2	0.877	0.016	0.018	1.935	1.391	777	843	0.846	0.909
Child marriage (before age 18, women age 20-24)	PR.4b	0.318	0.028	0.087	0.597	0.773	113	171	0.263	0.373
Young people age 15-19 years are currently married	PR.5	0.398	0.048	0.120	1.689	1.300	115	179	0.302	0.493
Birth registration	PR.1	0.779	0.022	0.028	1.229	1.109	292	442	0.735	0.822
Attitudes towards domestic violence	PR.15	0.158	0.014	0.089	1.631	1.277	708	1,093	0.129	0.186
Live in a safe and clean environment										
Use of improved drinking water sources	WS.1	0.999	0.001	0.001	1.331	1.154	2,689	922	0.996	1.001
Use of at least basic drinking water services	WS.2	0.999	0.001	0.001	1.331	1.154	2,689	922	0.996	1.001
Use of improved water sources on premises	WS.2a	0.907	0.014	0.015	2.076	1.441	2,689	922	0.880	0.935
Use of improved water source with water available when needed	WS.2b	0.928	0.011	0.012	1.627	1.275	2,689	922	0.906	0.950
Availability of drinking water in the last month	WS.3a	0.929	0.011	0.012	1.617	1.272	2,689	922	0.908	0.951
Use of improved sanitation facilities	WS.8	0.943	0.007	0.007	0.794	0.891	2,689	922	0.930	0.957
Handwashing facility with water and soap at home	WS.7	0.693	0.023	0.034	2.303	1.518	2,638	900	0.646	0.740
Use of at least basic sanitation services	WS.9	0.807	0.018	0.022	1.919	1.385	2,689	922	0.771	0.843
Safe disposal in situ of waste/excreta from improved on-site sanitation facilities	WS.10	0.625	0.018	0.029	1.218	1.104	2,521	859	0.589	0.662
Safe containment of waste/excreta in improved sanitation facilities	WS.12	0.421	0.025	0.060	2.279	1.510	2,521	859	0.370	0.472
Safely managed on-site sanitation	WS.13	0.152	0.013	0.085	1.195	1.093	2,689	922	0.126	0.178
Equitable chance in life										
Population covered by social transfers	EQ.3	0.241	0.018	0.073	1.555	1.247	2,689	922	0.206	0.276
Children in the households that received any type of social transfers	EQ.5	0.246	0.018	0.073	2.693	1.641	1,003	1,538	0.210	0.282
School-related social transfers	EQ.6	0.098	0.012	0.118	1.522	1.234	658	1,004	0.075	0.121
Decision-making on reproductive health	EQ.704	0.578	0.019	0.034	1.398	1.182	585	901	0.539	0.617
Blood testing										
Children aged 12-59 months with any anaemia	LT.S15	0.431	0.034	0.079	0.961	0.980	131	203	0.362	0.499

na: not applicable

Table SE.2.8: Sampling errors: Khagrachhari

Standard errors, coefficients of variation, design effects (deff), square root of design effects (deft), and confidence intervals for selected SDG and MICS indicators, Bangladesh MICS, 2025

	MICS Indicator	Value (*r*)	Standard error (*se*)	Coefficient of variation (*se/r*)	Design effect (*deff*)	Square root of design effect (*deft*)	Weighted count	Unweighted count	Confidence limits: Lower bound r - 2se	Confidence limits: Upper bound r + 2se
Sample coverage and characteristics of the respondents										
Access to consistent sources of electricity	SR.1	0.538	0.064	0.119	14.927	3.864	923	900	0.410	0.667
Thrive - Reproductive, maternal, newborn, and adult health										
Total fertility rate (number of live births)	TM.1.1	2.2	0.171	0.076	na	na	na	na	2	3
Antenatal care coverage (at least once by skilled health personnel)	TM.5a	0.669	0.041	0.061	1.006	1.003	31	133	0.587	0.751
Content of antenatal care	TM.6	0.657	0.033	0.051	0.651	0.807	31	133	0.590	0.724
Institutional deliveries	TM.8	0.501	0.045	0.089	1.054	1.027	31	133	0.411	0.590
Skilled attendant at delivery	TM.9	0.564	0.045	0.081	1.111	1.054	31	133	0.473	0.655
Contraceptive prevalence rate	TM.3	0.570	0.014	0.025	0.658	0.811	181	797	0.541	0.598
Need for family planning satisfied with modern contraception	TM.4	0.769	0.015	0.020	0.741	0.861	132	578	0.738	0.799
Unmet need for family planning	TM.4a	0.159	0.013	0.082	1.011	1.006	181	797	0.133	0.185
Children are weighed at birth	TM.11	0.554	0.050	0.091	1.361	1.166	31	133	0.453	0.654
Post-natal health check for the newborn	TM.13	0.675	0.032	0.047	0.603	0.777	31	133	0.612	0.738
Delayed bathing	TM.16	0.788	0.039	0.050	1.216	1.103	31	133	0.710	0.867
Post-natal health check for the mother	TM.20	0.670	0.036	0.053	0.765	0.875	31	133	0.598	0.742
Thrive - Child health, nutrition, and development										
Underweight prevalence	TC.44a	0.183	0.022	0.120	1.158	1.076	86	363	0.139	0.226
Availability of playthings	TC.51	0.792	0.029	0.036	1.832	1.353	86	364	0.735	0.850
Early childhood development index 2030	TC.53	0.712	0.032	0.044	1.154	1.074	56	237	0.649	0.775
Children ever breastfed	TC.30	0.979	0.012	0.012	0.926	0.962	31	133	0.955	1.003
Iodised salt consumption	TC.48	0.917	0.021	0.023	5.373	2.318	207	900	0.875	0.960
Child food poverty	TC.705	0.661	0.064	0.097	1.626	1.275	21	89	0.533	0.790
Learn and acquire skills										
Participation rate in organised learning (adjusted)	LN.2	0.871	0.042	0.049	1.688	1.299	24	107	0.787	0.956
Net attendance rate (adjusted) primary	LN.5a	0.903	0.016	0.018	1.094	1.046	84	356	0.870	0.936
Net attendance rate (adjusted) lower secondary	LN.5b	0.733	0.022	0.030	0.626	0.791	59	248	0.688	0.777
Net attendance rate (adjusted) upper secondary	LN.5c	0.567	0.034	0.060	1.279	1.131	63	271	0.499	0.636
Completion rate (Primary)	LN.8a	0.896	0.019	0.021	0.865	0.930	52	226	0.858	0.934
Completion rate (Lower secondary)	LN.8b	0.732	0.027	0.037	0.719	0.848	44	194	0.678	0.786
Completion rate (Upper secondary)	LN.8c	0.409	0.046	0.112	1.859	1.363	49	216	0.317	0.500
Children with foundational reading skills	LN.22a	0.570	0.035	0.062	1.676	1.295	123	331	0.500	0.641

Table SE.2.8: Sampling errors: Khagrachhari

Standard errors, coefficients of variation, design effects (deff), square root of design effects (deft), and confidence intervals for selected SDG and MICS indicators, Bangladesh MICS, 2025

	MICS Indicator	Value (*r*)	Standard error (*se*)	Coefficient of variation (*se/r*)	Design effect (*deff*)	Square root of design effect (*deft*)	Weighted count	Unweighted count	Confidence limits: Lower bound r - 2se	Confidence limits: Upper bound r + 2se
Children with foundational numeracy skills	LN.22d	0.489	0.034	0.069	1.489	1.220	123	331	0.422	0.556
Ownership of mobile phone	LN.610a	0.716	0.029	0.040	3.986	1.997	223	983	0.658	0.773
Use of internet (during the last 3 months)	LN.612a	0.387	0.033	0.084	4.399	2.097	223	983	0.322	0.452
ICT skills	LN.613b	0.268	0.023	0.087	2.746	1.657	223	983	0.221	0.315
Protected from violence and exploitation										
Violent discipline	PR.2	0.915	0.012	0.013	1.484	1.218	251	777	0.890	0.939
Child marriage (before age 18, women age 20-24)	PR.4b	0.482	0.044	0.091	1.271	1.128	39	167	0.395	0.570
Young people age 15-19 years are currently married	PR.5	0.259	0.030	0.116	0.697	0.835	33	150	0.200	0.319
Birth registration	PR.1	0.802	0.024	0.030	1.321	1.150	86	364	0.754	0.850
Attitudes towards domestic violence	PR.15	0.348	0.017	0.049	1.259	1.122	223	983	0.314	0.382
Live in a safe and clean environment										
Use of improved drinking water sources	WS.1	0.844	0.053	0.063	19.094	4.370	923	900	0.738	0.950
Use of at least basic drinking water services	WS.2	0.832	0.053	0.064	18.303	4.278	923	900	0.726	0.939
Use of improved water sources on premises	WS.2a	0.682	0.058	0.085	14.110	3.756	923	900	0.566	0.799
Use of improved water source with water available when needed	WS.2b	0.740	0.051	0.068	11.962	3.459	923	900	0.638	0.841
Availability of drinking water in the last month	WS.3a	0.834	0.028	0.034	5.242	2.289	923	900	0.777	0.891
Use of improved sanitation facilities	WS.8	0.802	0.033	0.041	6.107	2.471	923	900	0.736	0.867
Handwashing facility with water and soap at home	WS.7	0.763	0.035	0.045	5.912	2.431	921	898	0.694	0.832
Use of at least basic sanitation services	WS.9	0.701	0.031	0.045	4.219	2.054	923	900	0.638	0.764
Safe disposal in situ of waste/excreta from improved on-site sanitation facilities	WS.10	0.881	0.024	0.027	3.915	1.979	738	718	0.834	0.929
Safe containment of waste/excreta in improved sanitation facilities	WS.12	0.831	0.018	0.021	1.564	1.250	738	718	0.796	0.866
Safely managed on-site sanitation	WS.13	0.125	0.019	0.150	2.893	1.701	923	900	0.088	0.163
Equitable chance in life										
Population covered by social transfers	EQ.3	0.549	0.026	0.046	2.362	1.537	923	900	0.498	0.600
Children in the households that received any type of social transfers	EQ.5	0.524	0.032	0.062	5.690	2.385	318	1,349	0.459	0.589
School-related social transfers	EQ.6	0.179	0.020	0.112	2.458	1.568	212	904	0.139	0.219
Decision-making on reproductive health	EQ.704	0.615	0.025	0.040	2.046	1.430	181	797	0.566	0.664
Blood testing										
Children aged 12-59 months with any anaemia	LT.S15	0.409	0.060	0.146	1.923	1.387	40	132	0.290	0.528

na: not applicable

Table SE.2.9: Sampling errors: Lakshmipur

Standard errors, coefficients of variation, design effects (deff), square root of design effects (deft), and confidence intervals for selected SDG and MICS indicators, Bangladesh MICS, 2025

	MICS Indicator	Value (*r*)	Standard error (*se*)	Coefficient of variation (*se/r*)	Design effect (*deff*)	Square root of design effect (*deft*)	Weighted count	Unweighted count	Confidence limits: Lower bound r - 2se	Confidence limits: Upper bound r + 2se
Sample coverage and characteristics of the respondents										
Access to consistent sources of electricity	SR.1	0.987	0.005	0.005	1.500	1.225	3,471	925	0.978	0.996
Thrive - Reproductive, maternal, newborn, and adult health										
Total fertility rate (number of live births)	TM.1.1	2.9	0.161	0.056	na	na	na	na	3	3
Antenatal care coverage (at least once by skilled health personnel)	TM.5a	0.944	0.015	0.016	0.794	0.891	150	181	0.913	0.974
Content of antenatal care	TM.6	0.655	0.037	0.056	1.074	1.036	150	181	0.582	0.729
Institutional deliveries	TM.8	0.591	0.052	0.088	2.001	1.415	150	181	0.487	0.694
Skilled attendant at delivery	TM.9	0.678	0.050	0.074	2.060	1.435	150	181	0.578	0.778
Contraceptive prevalence rate	TM.3	0.498	0.024	0.047	1.838	1.356	701	824	0.451	0.546
Need for family planning satisfied with modern contraception	TM.4	0.653	0.031	0.048	2.589	1.609	506	593	0.590	0.716
Unmet need for family planning	TM.4a	0.225	0.022	0.097	2.239	1.496	701	824	0.181	0.268
Children are weighed at birth	TM.11	0.620	0.046	0.075	1.639	1.280	150	181	0.527	0.712
Post-natal health check for the newborn	TM.13	0.797	0.030	0.038	0.998	0.999	150	181	0.737	0.857
Delayed bathing	TM.16	0.839	0.028	0.034	1.056	1.028	150	181	0.783	0.895
Post-natal health check for the mother	TM.20	0.773	0.031	0.040	0.994	0.997	150	181	0.711	0.835
Thrive - Child health, nutrition, and development										
Underweight prevalence	TC.44a	0.212	0.017	0.079	0.765	0.875	386	450	0.179	0.246
Availability of playthings	TC.51	0.819	0.012	0.015	0.473	0.687	397	464	0.794	0.843
Early childhood development index 2030	TC.53	0.788	0.017	0.021	0.481	0.694	247	289	0.754	0.821
Children ever breastfed	TC.30	0.988	0.008	0.008	1.034	1.017	150	181	0.972	1.005
Iodised salt consumption	TC.48	0.700	0.020	0.029	1.755	1.325	754	925	0.660	0.740
Child food poverty	TC.705	0.693	0.038	0.055	0.872	0.934	111	130	0.617	0.769
Learn and acquire skills										
Participation rate in organised learning (adjusted)	LN.2	0.856	0.051	0.059	1.574	1.255	66	77	0.755	0.957
Net attendance rate (adjusted) primary	LN.5a	0.919	0.015	0.016	1.271	1.127	363	442	0.889	0.948
Net attendance rate (adjusted) lower secondary	LN.5b	0.640	0.040	0.062	1.768	1.330	213	262	0.561	0.719
Net attendance rate (adjusted) upper secondary	LN.5c	0.476	0.031	0.066	1.278	1.131	266	329	0.414	0.538
Completion rate (Primary)	LN.8a	0.838	0.026	0.031	1.265	1.125	208	261	0.786	0.889
Completion rate (Lower secondary)	LN.8b	0.633	0.044	0.070	2.096	1.448	205	247	0.544	0.722
Completion rate (Upper secondary)	LN.8c	0.424	0.040	0.094	1.640	1.281	210	255	0.345	0.504
Children with foundational reading skills	LN.22a	0.567	0.030	0.052	1.259	1.122	505	351	0.507	0.626

Table SE.2.9: Sampling errors: Lakshmipur

Standard errors, coefficients of variation, design effects (deff), square root of design effects (deft), and confidence intervals for selected SDG and MICS indicators, Bangladesh MICS, 2025

	MICS Indicator	Value (*r*)	Standard error (*se*)	Coefficient of variation (*se/r*)	Design effect (*deff*)	Square root of design effect (*deft*)	Weighted count	Unweighted count	Confidence limits: Lower bound r - 2se	Confidence limits: Upper bound r + 2se
Children with foundational numeracy skills	LN.22d	0.418	0.029	0.069	1.210	1.100	505	351	0.360	0.476
Ownership of mobile phone	LN.610a	0.791	0.015	0.019	1.298	1.139	846	993	0.761	0.820
Use of internet (during the last 3 months)	LN.612a	0.650	0.020	0.031	1.807	1.344	846	993	0.609	0.690
ICT skills	LN.613b	0.392	0.018	0.046	1.330	1.153	846	993	0.357	0.428
Protected from violence and exploitation										
Violent discipline	PR.2	0.827	0.012	0.015	0.892	0.944	1,020	861	0.803	0.852
Child marriage (before age 18, women age 20-24)	PR.4b	0.551	0.037	0.068	0.972	0.986	148	175	0.476	0.625
Young people age 15-19 years are currently married	PR.5	0.427	0.037	0.087	1.009	1.004	154	179	0.353	0.502
Birth registration	PR.1	0.545	0.025	0.047	1.213	1.101	397	464	0.494	0.596
Attitudes towards domestic violence	PR.15	0.279	0.014	0.050	0.973	0.987	846	993	0.251	0.307
Live in a safe and clean environment										
Use of improved drinking water sources	WS.1	0.999	0.001	0.001	0.948	0.974	3,471	925	0.997	1.001
Use of at least basic drinking water services	WS.2	0.997	0.002	0.002	1.022	1.011	3,471	925	0.993	1.001
Use of improved water sources on premises	WS.2a	0.676	0.031	0.046	4.076	2.019	3,471	925	0.614	0.738
Use of improved water source with water available when needed	WS.2b	0.873	0.015	0.017	1.901	1.379	3,471	925	0.842	0.903
Availability of drinking water in the last month	WS.3a	0.874	0.016	0.018	2.031	1.425	3,471	925	0.842	0.905
Use of improved sanitation facilities	WS.8	0.980	0.005	0.005	1.146	1.071	3,471	925	0.970	0.990
Handwashing facility with water and soap at home	WS.7	0.641	0.026	0.040	2.617	1.618	3,471	925	0.590	0.692
Use of at least basic sanitation services	WS.9	0.819	0.016	0.019	1.547	1.244	3,471	925	0.788	0.851
Safe disposal in situ of waste/excreta from improved on-site sanitation facilities	WS.10	0.881	0.020	0.022	3.376	1.837	3,400	904	0.842	0.921
Safe containment of waste/excreta in improved sanitation facilities	WS.12	0.598	0.017	0.029	1.146	1.070	3,400	904	0.563	0.632
Safely managed on-site sanitation	WS.13	0.281	0.020	0.073	1.920	1.386	3,471	925	0.240	0.322
Equitable chance in life										
Population covered by social transfers	EQ.3	0.481	0.019	0.041	1.406	1.186	3,471	925	0.442	0.520
Children in the households that received any type of social transfers	EQ.5	0.493	0.021	0.043	2.931	1.712	1,324	1,623	0.450	0.535
School-related social transfers	EQ.6	0.187	0.018	0.095	2.031	1.425	808	976	0.152	0.223
Decision-making on reproductive health	EQ.704	0.403	0.025	0.061	2.069	1.438	701	824	0.354	0.452
Blood testing										
Children aged 12-59 months with any anaemia	LT.S15	0.596	0.055	0.092	1.891	1.375	178	152	0.486	0.706

na: not applicable

Table SE.2.10: Sampling errors: Noakhali

Standard errors, coefficients of variation, design effects (deff), square root of design effects (deft), and confidence intervals for selected SDG and MICS indicators, Bangladesh MICS, 2025

	MICS Indicator	Value (*r*)	Standard error (*se*)	Coefficient of variation (*se/r*)	Design effect (*deff*)	Square root of design effect (*deft*)	Weighted count	Unweighted count	Confidence limits: Lower bound r - 2se	Confidence limits: Upper bound r + 2se
Sample coverage and characteristics of the respondents										
Access to consistent sources of electricity	SR.1	0.973	0.012	0.012	5.055	2.248	5,997	937	0.949	0.997
Thrive - Reproductive, maternal, newborn, and adult health										
Total fertility rate (number of live births)	TM.1.1	2.9	0.173	0.060	na	na	na	na	3	3
Antenatal care coverage (at least once by skilled health personnel)	TM.5a	0.884	0.029	0.033	1.815	1.347	307	222	0.826	0.942
Content of antenatal care	TM.6	0.687	0.041	0.060	1.721	1.312	307	222	0.605	0.769
Institutional deliveries	TM.8	0.582	0.044	0.075	1.726	1.314	307	222	0.495	0.669
Skilled attendant at delivery	TM.9	0.717	0.032	0.044	1.098	1.048	307	222	0.653	0.780
Contraceptive prevalence rate	TM.3	0.516	0.017	0.033	1.058	1.029	1,246	900	0.482	0.551
Need for family planning satisfied with modern contraception	TM.4	0.658	0.014	0.021	0.551	0.742	900	652	0.631	0.686
Unmet need for family planning	TM.4a	0.205	0.012	0.059	0.816	0.903	1,246	900	0.181	0.230
Children are weighed at birth	TM.11	0.550	0.044	0.081	1.763	1.328	307	222	0.461	0.639
Post-natal health check for the newborn	TM.13	0.678	0.038	0.056	1.468	1.212	307	222	0.601	0.754
Delayed bathing	TM.16	0.877	0.027	0.031	1.505	1.227	307	222	0.823	0.931
Post-natal health check for the mother	TM.20	0.632	0.037	0.058	1.280	1.131	307	222	0.559	0.706
Thrive - Child health, nutrition, and development										
Underweight prevalence	TC.44a	0.246	0.021	0.086	1.123	1.060	657	471	0.204	0.288
Availability of playthings	TC.51	0.720	0.017	0.023	0.677	0.823	698	501	0.687	0.753
Early childhood development index 2030	TC.53	0.705	0.030	0.043	1.234	1.111	391	281	0.644	0.765
Children ever breastfed	TC.30	0.981	0.009	0.010	1.060	1.030	307	222	0.963	1.000
Iodised salt consumption	TC.48	0.739	0.019	0.026	1.745	1.321	1,290	937	0.701	0.777
Child food poverty	TC.705	0.669	0.039	0.059	1.242	1.114	249	178	0.591	0.748
Learn and acquire skills										
Participation rate in organised learning (adjusted)	LN.2	0.858	0.027	0.031	0.680	0.825	160	115	0.804	0.912
Net attendance rate (adjusted) primary	LN.5a	0.948	0.014	0.015	1.827	1.351	589	439	0.919	0.977
Net attendance rate (adjusted) lower secondary	LN.5b	0.611	0.042	0.068	1.956	1.398	367	267	0.527	0.694
Net attendance rate (adjusted) upper secondary	LN.5c	0.495	0.036	0.072	1.598	1.264	415	312	0.424	0.567
Completion rate (Primary)	LN.8a	0.815	0.026	0.032	1.044	1.022	312	233	0.763	0.867
Completion rate (Lower secondary)	LN.8b	0.665	0.032	0.048	1.167	1.080	344	259	0.602	0.729
Completion rate (Upper secondary)	LN.8c	0.355	0.037	0.105	1.730	1.315	384	284	0.280	0.430
Children with foundational reading skills	LN.22a	0.559	0.040	0.072	1.899	1.378	736	292	0.478	0.639

Table SE.2.10: Sampling errors: Noakhali

Standard errors, coefficients of variation, design effects (deff), square root of design effects (deft), and confidence intervals for selected SDG and MICS indicators, Bangladesh MICS, 2025

	MICS Indicator	Value (*r*)	Standard error (*se*)	Coefficient of variation (*se/r*)	Design effect (*deff*)	Square root of design effect (*deft*)	Weighted count	Unweighted count	Confidence limits: Lower bound r - 2se	Confidence limits: Upper bound r + 2se
Children with foundational numeracy skills	LN.22d	0.499	0.032	0.063	1.167	1.080	736	292	0.436	0.563
Ownership of mobile phone	LN.610a	0.787	0.018	0.023	2.074	1.440	1,505	1,084	0.751	0.823
Use of internet (during the last 3 months)	LN.612a	0.544	0.022	0.041	2.147	1.465	1,505	1,084	0.500	0.589
ICT skills	LN.613b	0.247	0.015	0.059	1.231	1.110	1,505	1,084	0.218	0.276
Protected from violence and exploitation										
Violent discipline	PR.2	0.880	0.014	0.016	1.644	1.282	1,754	894	0.852	0.908
Child marriage (before age 18, women age 20-24)	PR.4b	0.470	0.035	0.073	1.035	1.017	303	217	0.401	0.539
Young people age 15-19 years are currently married	PR.5	0.427	0.038	0.090	1.034	1.017	237	173	0.351	0.504
Birth registration	PR.1	0.515	0.023	0.044	1.026	1.013	698	501	0.470	0.561
Attitudes towards domestic violence	PR.15	0.147	0.014	0.096	1.720	1.311	1,505	1,084	0.119	0.176
Live in a safe and clean environment										
Use of improved drinking water sources	WS.1	1.000	0.000	0.000	na	na	5,997	937	1.000	1.000
Use of at least basic drinking water services	WS.2	0.997	0.002	0.002	1.381	1.175	5,997	937	0.992	1.001
Use of improved water sources on premises	WS.2a	0.699	0.032	0.045	4.417	2.102	5,997	937	0.635	0.762
Use of improved water source with water available when needed	WS.2b	0.933	0.009	0.010	1.227	1.108	5,997	937	0.915	0.951
Availability of drinking water in the last month	WS.3a	0.933	0.009	0.010	1.227	1.108	5,997	937	0.915	0.951
Use of improved sanitation facilities	WS.8	0.901	0.011	0.012	1.256	1.121	5,997	937	0.879	0.923
Handwashing facility with water and soap at home	WS.7	0.526	0.021	0.040	1.634	1.278	5,973	932	0.484	0.568
Use of at least basic sanitation services	WS.9	0.747	0.026	0.034	3.250	1.803	5,997	937	0.696	0.798
Safe disposal in situ of waste/excreta from improved on-site sanitation facilities	WS.10	0.568	0.023	0.041	1.818	1.348	5,395	836	0.522	0.614
Safe containment of waste/excreta in improved sanitation facilities	WS.12	0.599	0.019	0.031	1.228	1.108	5,395	836	0.561	0.637
Safely managed on-site sanitation	WS.13	0.142	0.016	0.115	2.053	1.433	5,997	937	0.109	0.174
Equitable chance in life										
Population covered by social transfers	EQ.3	0.273	0.027	0.098	3.392	1.842	5,997	937	0.219	0.327
Children in the households that received any type of social transfers	EQ.5	0.270	0.030	0.111	7.602	2.757	2,253	1,662	0.210	0.330
School-related social transfers	EQ.6	0.078	0.011	0.140	1.611	1.269	1,348	980	0.056	0.099
Decision-making on reproductive health	EQ.704	0.422	0.019	0.044	1.284	1.133	1,246	900	0.384	0.459
Blood testing										
Children aged 12-59 months with any anaemia	LT.S15	0.497	0.038	0.077	1.586	1.259	309	275	0.421	0.573

na: not applicable

Table SE.2.11: Sampling errors: Rangamati

Standard errors, coefficients of variation, design effects (deff), square root of design effects (deft), and confidence intervals for selected SDG and MICS indicators, Bangladesh MICS, 2025

	MICS Indicator	Value (*r*)	Standard error (*se*)	Coefficient of variation (*se/r*)	Design effect (*deff*)	Square root of design effect (*deft*)	Weighted count	Unweighted count	Confidence limits: Lower bound r - 2se	Confidence limits: Upper bound r + 2se
Sample coverage and characteristics of the respondents										
Access to consistent sources of electricity	SR.1	0.525	0.054	0.103	10.746	3.278	730	919	0.417	0.633
Thrive - Reproductive, maternal, newborn, and adult health										
Total fertility rate (number of live births)	TM.1.1	2.0	0.222	0.111	na	na	na	na	2	2
Antenatal care coverage (at least once by skilled health personnel)	TM.5a	0.659	0.063	0.096	2.123	1.457	21	120	0.533	0.786
Content of antenatal care	TM.6	0.629	0.065	0.103	2.142	1.464	21	120	0.500	0.759
Institutional deliveries	TM.8	0.460	0.046	0.101	1.032	1.016	21	120	0.367	0.552
Skilled attendant at delivery	TM.9	0.441	0.043	0.098	0.895	0.946	21	120	0.355	0.527
Contraceptive prevalence rate	TM.3	0.604	0.015	0.026	0.763	0.874	138	765	0.573	0.635
Need for family planning satisfied with modern contraception	TM.4	0.780	0.015	0.019	0.752	0.867	107	592	0.751	0.810
Unmet need for family planning	TM.4a	0.168	0.012	0.071	0.786	0.886	138	765	0.144	0.192
Children are weighed at birth	TM.11	0.460	0.046	0.101	1.032	1.016	21	120	0.367	0.552
Post-natal health check for the newborn	TM.13	0.749	0.041	0.054	1.047	1.023	21	120	0.667	0.830
Delayed bathing	TM.16	0.753	0.044	0.059	1.257	1.121	21	120	0.665	0.842
Post-natal health check for the mother	TM.20	0.719	0.039	0.055	0.908	0.953	21	120	0.641	0.798
Thrive - Child health, nutrition, and development										
Underweight prevalence	TC.44a	0.232	0.025	0.110	1.190	1.091	58	327	0.181	0.283
Availability of playthings	TC.51	0.798	0.022	0.027	0.991	0.996	59	334	0.755	0.842
Early childhood development index 2030	TC.53	0.796	0.037	0.047	1.844	1.358	38	215	0.721	0.870
Children ever breastfed	TC.30	0.993	0.007	0.007	0.874	0.935	21	120	0.978	1.007
Iodised salt consumption	TC.48	0.975	0.008	0.008	2.183	1.478	170	919	0.960	0.990
Child food poverty	TC.705	0.644	0.053	0.083	0.957	0.978	13	78	0.537	0.751
Learn and acquire skills										
Participation rate in organised learning (adjusted)	LN.2	0.699	0.052	0.075	0.889	0.943	13	69	0.594	0.804
Net attendance rate (adjusted) primary	LN.5a	0.857	0.026	0.030	1.930	1.389	65	353	0.806	0.909
Net attendance rate (adjusted) lower secondary	LN.5b	0.692	0.035	0.051	1.200	1.095	40	208	0.622	0.763
Net attendance rate (adjusted) upper secondary	LN.5c	0.528	0.053	0.100	2.999	1.732	50	270	0.423	0.634
Completion rate (Primary)	LN.8a	0.900	0.033	0.037	2.531	1.591	38	205	0.833	0.967
Completion rate (Lower secondary)	LN.8b	0.641	0.053	0.082	2.587	1.608	39	216	0.535	0.746
Completion rate (Upper secondary)	LN.8c	0.401	0.032	0.080	0.929	0.964	40	216	0.337	0.465
Children with foundational reading skills	LN.22a	0.560	0.036	0.064	1.564	1.251	90	304	0.489	0.631

Table SE.2.11: Sampling errors: Rangamati

Standard errors, coefficients of variation, design effects (deff), square root of design effects (deft), and confidence intervals for selected SDG and MICS indicators, Bangladesh MICS, 2025

	MICS Indicator	Value (*r*)	Standard error (*se*)	Coefficient of variation (*se/r*)	Design effect (*deff*)	Square root of design effect (*deft*)	Weighted count	Unweighted count	Confidence limits: Lower bound r - 2se	Confidence limits: Upper bound r + 2se
Children with foundational numeracy skills	LN.22d	0.512	0.035	0.068	1.453	1.205	90	304	0.443	0.581
Ownership of mobile phone	LN.610a	0.679	0.025	0.037	2.953	1.718	182	1,003	0.629	0.730
Use of internet (during the last 3 months)	LN.612a	0.262	0.019	0.074	1.921	1.386	182	1,003	0.223	0.300
ICT skills	LN.613b	0.171	0.019	0.109	2.459	1.568	182	1,003	0.134	0.209
Protected from violence and exploitation										
Violent discipline	PR.2	0.911	0.015	0.016	1.841	1.357	183	713	0.881	0.940
Child marriage (before age 18, women age 20-24)	PR.4b	0.329	0.039	0.119	1.162	1.078	30	167	0.251	0.408
Young people age 15-19 years are currently married	PR.5	0.248	0.034	0.137	1.064	1.031	30	173	0.180	0.316
Birth registration	PR.1	0.717	0.039	0.055	2.514	1.585	59	334	0.639	0.796
Attitudes towards domestic violence	PR.15	0.325	0.025	0.077	2.842	1.686	182	1,003	0.275	0.374
Live in a safe and clean environment										
Use of improved drinking water sources	WS.1	0.707	0.050	0.071	11.140	3.338	730	919	0.607	0.808
Use of at least basic drinking water services	WS.2	0.690	0.049	0.071	10.376	3.221	730	919	0.592	0.788
Use of improved water sources on premises	WS.2a	0.471	0.038	0.080	5.222	2.285	730	919	0.395	0.546
Use of improved water source with water available when needed	WS.2b	0.635	0.048	0.076	9.122	3.020	730	919	0.539	0.731
Availability of drinking water in the last month	WS.3a	0.842	0.027	0.033	5.183	2.277	730	919	0.787	0.897
Use of improved sanitation facilities	WS.8	0.759	0.037	0.049	6.977	2.641	730	919	0.684	0.833
Handwashing facility with water and soap at home	WS.7	0.830	0.018	0.021	1.992	1.411	726	912	0.794	0.865
Use of at least basic sanitation services	WS.9	0.670	0.034	0.050	4.714	2.171	730	919	0.602	0.737
Safe disposal in situ of waste/excreta from improved on-site sanitation facilities	WS.10	0.814	0.021	0.026	1.975	1.405	552	693	0.773	0.856
Safe containment of waste/excreta in improved sanitation facilities	WS.12	0.747	0.035	0.046	4.411	2.100	552	693	0.677	0.816
Safely managed on-site sanitation	WS.13	0.080	0.010	0.130	1.339	1.157	730	919	0.059	0.100
Equitable chance in life										
Population covered by social transfers	EQ.3	0.494	0.025	0.050	2.211	1.487	730	919	0.445	0.543
Children in the households that received any type of social transfers	EQ.5	0.489	0.029	0.059	4.124	2.031	229	1,248	0.432	0.547
School-related social transfers	EQ.6	0.138	0.013	0.092	1.113	1.055	151	827	0.113	0.163
Decision-making on reproductive health	EQ.704	0.689	0.028	0.040	2.719	1.649	138	765	0.634	0.744
Blood testing										
Children aged 12-59 months with any anaemia	LT.S15	0.585	0.036	0.062	0.622	0.788	28	115	0.512	0.658

na: not applicable

Table SE.3: Sampling errors: Dhaka Division

Standard errors, coefficients of variation, design effects (deff), square root of design effects (deft), and confidence intervals for selected SDG and MICS indicators, Bangladesh MICS, 2025

	MICS Indicator	Value (*r*)	Standard error (*se*)	Coefficient of variation (*se/r*)	Design effect (*deff*)	Square root of design effect (*deft*)	Weighted count	Unweighted count	Confidence limits: Lower bound r - 2se	Confidence limits: Upper bound r + 2se
Sample coverage and characteristics of the respondents										
Access to consistent sources of electricity	SR.1	0.982	0.001	0.001	1.249	1.117	63,444	13,681	0.980	0.985
Thrive - Reproductive, maternal, newborn, and adult health										
Total fertility rate (number of live births)	TM.1.1	2.2	1.061	0.476	na	na	na	na	0	4
Antenatal care coverage (at least once by skilled health personnel)	TM.5a	0.922	0.006	0.007	1.050	1.025	2,416	2,045	0.910	0.934
Content of antenatal care	TM.6	0.801	0.011	0.014	1.618	1.272	2,416	2,045	0.778	0.823
Institutional deliveries	TM.8	0.743	0.012	0.016	1.535	1.239	2,416	2,045	0.719	0.767
Skilled attendant at delivery	TM.9	0.809	0.010	0.013	1.458	1.207	2,416	2,045	0.788	0.830
Contraceptive prevalence rate	TM.3	0.596	0.006	0.010	1.831	1.353	13,947	11,730	0.584	0.608
Need for family planning satisfied with modern contraception	TM.4	0.741	0.006	0.008	1.538	1.240	10,406	8,635	0.730	0.753
Unmet need for family planning	TM.4a	0.150	0.004	0.028	1.652	1.285	13,947	11,730	0.142	0.159
Children are weighed at birth	TM.11	0.774	0.011	0.014	1.458	1.207	2,416	2,045	0.751	0.796
Post-natal health check for the newborn	TM.13	0.734	0.012	0.016	1.481	1.217	2,416	2,045	0.710	0.757
Delayed bathing	TM.16	0.849	0.009	0.010	1.255	1.120	2,416	2,045	0.831	0.866
Post-natal health check for the mother	TM.20	0.710	0.013	0.018	1.564	1.251	2,416	2,045	0.685	0.735
Thrive - Child health, nutrition, and development										
Underweight prevalence	TC.44a	0.184	0.006	0.035	1.297	1.139	5,514	4,787	0.172	0.197
Availability of playthings	TC.51	0.708	0.008	0.012	1.614	1.271	5,630	4,909	0.691	0.724
Early childhood development index 2030	TC.53	0.756	0.009	0.011	1.168	1.081	3,286	2,933	0.738	0.773
Children ever breastfed	TC.30	0.972	0.005	0.005	2.130	1.460	2,416	2,045	0.961	0.983
Iodised salt consumption	TC.48	0.869	0.004	0.005	2.298	1.516	16,380	13,681	0.860	0.878
Child food poverty	TC.705	0.584	0.014	0.023	1.133	1.064	1,759	1,505	0.557	0.611
Learn and acquire skills										
Participation rate in organised learning (adjusted)	LN.2	0.786	0.015	0.019	1.459	1.208	1,245	1,082	0.756	0.816
Net attendance rate (adjusted) primary	LN.5a	0.827	0.007	0.008	1.509	1.228	5,644	4,910	0.814	0.841
Net attendance rate (adjusted) lower secondary	LN.5b	0.568	0.012	0.020	1.587	1.260	3,353	2,932	0.545	0.591
Net attendance rate (adjusted) upper secondary	LN.5c	0.494	0.010	0.021	1.645	1.283	4,580	3,888	0.474	0.515
Completion rate (Primary)	LN.8a	0.817	0.009	0.012	1.714	1.309	3,331	2,863	0.798	0.836
Completion rate (Lower secondary)	LN.8b	0.680	0.012	0.017	1.984	1.409	3,750	3,168	0.657	0.703
Completion rate (Upper secondary)	LN.8c	0.427	0.012	0.028	1.705	1.306	3,588	2,994	0.404	0.451
Children with foundational reading skills	LN.22a	0.537	0.009	0.017	1.445	1.202	7,873	4,298	0.518	0.555

Table SE.3: Sampling errors: Dhaka Division

Standard errors, coefficients of variation, design effects (deff), square root of design effects (deft), and confidence intervals for selected SDG and MICS indicators, Bangladesh MICS, 2025

	MICS Indicator	Value (*r*)	Standard error (*se*)	Coefficient of variation (*se/r*)	Design effect (*deff*)	Square root of design effect (*deft*)	Weighted count	Unweighted count	Confidence limits: Lower bound r - 2se	Confidence limits: Upper bound r + 2se
Children with foundational numeracy skills	LN.22d	0.398	0.009	0.024	1.579	1.257	7,873	4,298	0.379	0.417
Ownership of mobile phone	LN.610a	0.787	0.005	0.006	1.798	1.341	17,192	14,381	0.778	0.797
Use of internet (during the last 3 months)	LN.612a	0.578	0.005	0.009	1.606	1.267	17,192	14,381	0.568	0.589
ICT skills	LN.613b	0.348	0.006	0.016	2.042	1.429	17,192	14,381	0.336	0.359
Protected from violence and exploitation										
Violent discipline	PR.2	0.857	0.005	0.005	1.790	1.338	15,523	10,043	0.848	0.866
Child marriage (before age 18, women age 20-24)	PR.4b	0.473	0.012	0.025	1.351	1.162	2,859	2,358	0.449	0.497
Young people age 15-19 years are currently married	PR.5	0.397	0.012	0.030	1.467	1.211	2,953	2,495	0.373	0.421
Birth registration	PR.1	0.531	0.009	0.018	1.739	1.319	5,630	4,909	0.512	0.550
Attitudes towards domestic violence	PR.15	0.188	0.004	0.023	1.807	1.344	17,192	14,381	0.179	0.197
Live in a safe and clean environment										
Use of improved drinking water sources	WS.1	0.997	0.001	0.001	2.614	1.617	63,444	13,681	0.995	0.999
Use of at least basic drinking water services	WS.2	0.996	0.001	0.001	2.021	1.422	63,444	13,681	0.994	0.997
Use of improved water sources on premises	WS.2a	0.921	0.004	0.004	2.950	1.718	63,444	13,681	0.913	0.929
Use of improved water source with water available when needed	WS.2b	0.944	0.003	0.003	2.258	1.503	63,444	13,681	0.938	0.950
Availability of drinking water in the last month	WS.3a	0.947	0.003	0.003	2.160	1.470	63,444	13,681	0.941	0.953
Use of improved sanitation facilities	WS.8	0.933	0.005	0.006	5.944	2.438	63,444	13,681	0.922	0.943
Handwashing facility with water and soap at home	WS.7	0.708	0.006	0.009	2.577	1.605	63,397	13,661	0.696	0.721
Use of at least basic sanitation services	WS.9	0.705	0.008	0.012	4.652	2.157	63,444	13,681	0.688	0.722
Safe disposal in situ of waste/excreta from improved on-site sanitation facilities	WS.10	0.671	0.008	0.011	2.790	1.670	44,328	10,595	0.656	0.687
Safe containment of waste/excreta in improved sanitation facilities	WS.12	0.799	0.006	0.007	2.197	1.482	44,328	10,595	0.787	0.810
Safely managed on-site sanitation	WS.13	0.227	0.006	0.027	3.041	1.744	63,444	13,681	0.215	0.240
Equitable chance in life										
Population covered by social transfers	EQ.3	0.249	0.005	0.021	1.909	1.382	63,444	13,681	0.239	0.259
Children in the households that received any type of social transfers	EQ.5	0.261	0.006	0.023	3.472	1.863	20,582	17,898	0.249	0.273
School-related social transfers	EQ.6	0.118	0.004	0.035	1.853	1.361	12,785	11,012	0.110	0.127
Decision-making on reproductive health	EQ.704	0.624	0.006	0.009	1.606	1.267	13,947	11,730	0.613	0.635
Blood testing										
Children aged 12-59 months with any anaemia	LT.S15	0.421	0.013	0.030	1.179	1.086	2,579	1,799	0.396	0.447

na: not applicable

Table SE.3.1: Sampling errors: Dhaka

Standard errors, coefficients of variation, design effects (deff), square root of design effects (deft), and confidence intervals for selected SDG and MICS indicators, Bangladesh MICS, 2025

	MICS Indicator	Value (*r*)	Standard error (*se*)	Coefficient of variation (*se/r*)	Design effect (*deff*)	Square root of design effect (*deft*)	Weighted count	Unweighted count	Confidence limits: Lower bound r - 2se	Confidence limits: Upper bound r + 2se
Sample coverage and characteristics of the respondents										
Access to consistent sources of electricity	SR.1	0.995	0.001	0.001	0.959	0.979	19,049	2,770	0.992	0.998
Thrive - Reproductive, maternal, newborn, and adult health										
Total fertility rate (number of live births)	TM.1.1	2.0	0.086	0.042	na	na	na	na	2	2
Antenatal care coverage (at least once by skilled health personnel)	TM.5a	0.936	0.013	0.014	1.072	1.035	711	389	0.910	0.961
Content of antenatal care	TM.6	0.887	0.016	0.018	1.000	1.000	711	389	0.855	0.919
Institutional deliveries	TM.8	0.803	0.023	0.029	1.317	1.148	711	389	0.756	0.849
Skilled attendant at delivery	TM.9	0.872	0.019	0.022	1.313	1.146	711	389	0.833	0.910
Contraceptive prevalence rate	TM.3	0.654	0.010	0.016	1.083	1.041	4,251	2,353	0.634	0.675
Need for family planning satisfied with modern contraception	TM.4	0.794	0.010	0.012	1.032	1.016	3,259	1,804	0.775	0.814
Unmet need for family planning	TM.4a	0.112	0.008	0.067	1.348	1.161	4,251	2,353	0.097	0.127
Children are weighed at birth	TM.11	0.827	0.022	0.026	1.276	1.129	711	389	0.783	0.870
Post-natal health check for the newborn	TM.13	0.735	0.026	0.036	1.373	1.172	711	389	0.683	0.788
Delayed bathing	TM.16	0.881	0.019	0.021	1.311	1.145	711	389	0.844	0.919
Post-natal health check for the mother	TM.20	0.729	0.029	0.040	1.701	1.304	711	389	0.670	0.787
Thrive - Child health, nutrition, and development										
Underweight prevalence	TC.44a	0.151	0.015	0.097	1.398	1.183	1,521	839	0.122	0.180
Availability of playthings	TC.51	0.623	0.018	0.029	1.163	1.078	1,536	848	0.587	0.659
Early childhood development index 2030	TC.53	0.836	0.017	0.021	1.039	1.019	862	482	0.802	0.871
Children ever breastfed	TC.30	0.981	0.007	0.007	1.048	1.024	711	389	0.966	0.995
Iodised salt consumption	TC.48	0.958	0.005	0.006	1.937	1.392	5,156	2,770	0.948	0.969
Child food poverty	TC.705	0.567	0.025	0.045	0.688	0.829	487	264	0.517	0.618
Learn and acquire skills										
Participation rate in organised learning (adjusted)	LN.2	0.754	0.034	0.045	1.350	1.162	389	219	0.686	0.821
Net attendance rate (adjusted) primary	LN.5a	0.773	0.015	0.020	1.166	1.080	1,606	873	0.743	0.804
Net attendance rate (adjusted) lower secondary	LN.5b	0.553	0.026	0.047	1.411	1.188	923	507	0.500	0.605
Net attendance rate (adjusted) upper secondary	LN.5c	0.513	0.022	0.043	1.445	1.202	1,367	740	0.469	0.557
Completion rate (Primary)	LN.8a	0.809	0.021	0.026	1.553	1.246	1,002	543	0.767	0.851
Completion rate (Lower secondary)	LN.8b	0.718	0.024	0.033	1.664	1.290	1,110	603	0.671	0.765
Completion rate (Upper secondary)	LN.8c	0.489	0.024	0.049	1.354	1.164	1,127	602	0.442	0.537
Children with foundational reading skills	LN.22a	0.667	0.018	0.026	1.134	1.065	2,247	819	0.632	0.702

Table SE.3.1: Sampling errors: Dhaka

Standard errors, coefficients of variation, design effects (deff), square root of design effects (deft), and confidence intervals for selected SDG and MICS indicators, Bangladesh MICS, 2025

	MICS Indicator	Value (*r*)	Standard error (*se*)	Coefficient of variation (*se/r*)	Design effect (*deff*)	Square root of design effect (*deft*)	Weighted count	Unweighted count	Confidence limits: Lower bound r - 2se	Confidence limits: Upper bound r + 2se
Children with foundational numeracy skills	LN.22d	0.515	0.017	0.034	0.995	0.998	2,247	819	0.480	0.550
Ownership of mobile phone	LN.610a	0.882	0.007	0.008	1.309	1.144	5,415	2,994	0.869	0.896
Use of internet (during the last 3 months)	LN.612a	0.585	0.010	0.018	1.312	1.145	5,415	2,994	0.564	0.606
ICT skills	LN.613b	0.467	0.014	0.030	2.347	1.532	5,415	2,994	0.439	0.495
Protected from violence and exploitation										
Violent discipline	PR.2	0.848	0.011	0.013	1.696	1.302	4,375	1,827	0.827	0.870
Child marriage (before age 18, women age 20-24)	PR.4b	0.405	0.024	0.059	1.200	1.095	929	514	0.358	0.453
Young people age 15-19 years are currently married	PR.5	0.356	0.025	0.069	1.202	1.096	822	451	0.307	0.406
Birth registration	PR.1	0.426	0.020	0.047	1.362	1.167	1,536	848	0.387	0.466
Attitudes towards domestic violence	PR.15	0.124	0.007	0.054	1.246	1.116	5,415	2,994	0.111	0.138
Live in a safe and clean environment										
Use of improved drinking water sources	WS.1	0.992	0.002	0.002	2.113	1.454	19,049	2,770	0.987	0.997
Use of at least basic drinking water services	WS.2	0.991	0.002	0.002	1.813	1.346	19,049	2,770	0.987	0.996
Use of improved water sources on premises	WS.2a	0.949	0.010	0.010	5.236	2.288	19,049	2,770	0.930	0.968
Use of improved water source with water available when needed	WS.2b	0.957	0.005	0.006	1.908	1.381	19,049	2,770	0.946	0.968
Availability of drinking water in the last month	WS.3a	0.965	0.004	0.005	1.627	1.276	19,049	2,770	0.956	0.974
Use of improved sanitation facilities	WS.8	0.957	0.012	0.013	9.852	3.139	19,049	2,770	0.933	0.981
Handwashing facility with water and soap at home	WS.7	0.835	0.012	0.014	2.873	1.695	19,049	2,770	0.811	0.859
Use of at least basic sanitation services	WS.9	0.710	0.020	0.028	5.258	2.293	19,049	2,770	0.670	0.749
Safe disposal in situ of waste/excreta from improved on-site sanitation facilities	WS.10	0.427	0.028	0.066	3.203	1.790	6,840	991	0.371	0.484
Safe containment of waste/excreta in improved sanitation facilities	WS.12	0.679	0.017	0.025	1.315	1.147	6,840	991	0.645	0.713
Safely managed on-site sanitation	WS.13	0.075	0.008	0.102	2.343	1.531	19,049	2,770	0.060	0.091
Equitable chance in life										
Population covered by social transfers	EQ.3	0.153	0.010	0.066	2.152	1.467	19,049	2,770	0.133	0.173
Children in the households that received any type of social transfers	EQ.5	0.148	0.012	0.084	3.923	1.981	5,849	3,185	0.123	0.172
School-related social transfers	EQ.6	0.049	0.006	0.123	1.596	1.263	3,813	2,078	0.037	0.061
Decision-making on reproductive health	EQ.704	0.596	0.014	0.023	1.891	1.375	4,251	2,353	0.568	0.624
Blood testing										
Children aged 12-59 months with any anaemia	LT.S15	0.451	0.024	0.052	0.679	0.824	693	302	0.404	0.498

na: not applicable

Table SE.3.2: Sampling errors: Faridpur

Standard errors, coefficients of variation, design effects (deff), square root of design effects (deft), and confidence intervals for selected SDG and MICS indicators, Bangladesh MICS, 2025

	MICS Indicator	Value (*r*)	Standard error (*se*)	Coefficient of variation (*se/r*)	Design effect (*deff*)	Square root of design effect (*deft*)	Weighted count	Unweighted count	Confidence limits: Lower bound r - 2se	Confidence limits: Upper bound r + 2se
Sample coverage and characteristics of the respondents										
Access to consistent sources of electricity	SR.1	0.980	0.006	0.006	1.800	1.342	3,318	899	0.967	0.993
Thrive - Reproductive, maternal, newborn, and adult health										
Total fertility rate (number of live births)	TM.1.1	2.5	0.148	0.059	na	na	na	na	2	3
Antenatal care coverage (at least once by skilled health personnel)	TM.5a	0.886	0.023	0.026	0.682	0.826	123	132	0.840	0.932
Content of antenatal care	TM.6	0.789	0.034	0.044	0.933	0.966	123	132	0.720	0.858
Institutional deliveries	TM.8	0.694	0.035	0.050	0.752	0.867	123	132	0.624	0.764
Skilled attendant at delivery	TM.9	0.838	0.035	0.041	1.155	1.075	123	132	0.768	0.907
Contraceptive prevalence rate	TM.3	0.564	0.024	0.043	1.866	1.366	707	772	0.515	0.613
Need for family planning satisfied with modern contraception	TM.4	0.744	0.020	0.027	1.116	1.056	491	538	0.704	0.784
Unmet need for family planning	TM.4a	0.131	0.013	0.096	1.072	1.035	707	772	0.106	0.156
Children are weighed at birth	TM.11	0.765	0.035	0.045	0.882	0.939	123	132	0.696	0.835
Post-natal health check for the newborn	TM.13	0.779	0.023	0.029	0.396	0.630	123	132	0.733	0.825
Delayed bathing	TM.16	0.578	0.036	0.063	0.706	0.840	123	132	0.506	0.651
Post-natal health check for the mother	TM.20	0.756	0.030	0.040	0.640	0.800	123	132	0.695	0.816
Thrive - Child health, nutrition, and development										
Underweight prevalence	TC.44a	0.241	0.018	0.073	0.557	0.746	304	331	0.205	0.276
Availability of playthings	TC.51	0.762	0.027	0.036	1.376	1.173	305	332	0.707	0.817
Early childhood development index 2030	TC.53	0.620	0.030	0.048	0.745	0.863	185	202	0.561	0.679
Children ever breastfed	TC.30	0.986	0.014	0.015	1.919	1.385	123	132	0.957	1.014
Iodised salt consumption	TC.48	0.772	0.029	0.038	4.342	2.084	815	899	0.713	0.830
Child food poverty	TC.705	0.605	0.057	0.094	1.328	1.152	90	99	0.492	0.719
Learn and acquire skills										
Participation rate in organised learning (adjusted)	LN.2	0.755	0.027	0.036	0.334	0.578	77	83	0.700	0.810
Net attendance rate (adjusted) primary	LN.5a	0.788	0.027	0.034	1.458	1.207	306	332	0.734	0.842
Net attendance rate (adjusted) lower secondary	LN.5b	0.548	0.042	0.077	1.485	1.218	193	210	0.464	0.632
Net attendance rate (adjusted) upper secondary	LN.5c	0.473	0.041	0.086	1.675	1.294	228	252	0.391	0.554
Completion rate (Primary)	LN.8a	0.764	0.033	0.043	1.181	1.087	174	194	0.698	0.831
Completion rate (Lower secondary)	LN.8b	0.645	0.039	0.061	1.385	1.177	188	207	0.567	0.724
Completion rate (Upper secondary)	LN.8c	0.350	0.045	0.128	1.557	1.248	164	179	0.260	0.439
Children with foundational reading skills	LN.22a	0.469	0.028	0.059	0.853	0.924	420	279	0.414	0.524

Table SE.3.2: Sampling errors: Faridpur

Standard errors, coefficients of variation, design effects (deff), square root of design effects (deft), and confidence intervals for selected SDG and MICS indicators, Bangladesh MICS, 2025

	MICS Indicator	Value (*r*)	Standard error (*se*)	Coefficient of variation (*se/r*)	Design effect (*deff*)	Square root of design effect (*deft*)	Weighted count	Unweighted count	Confidence limits: Lower bound r - 2se	Confidence limits: Upper bound r + 2se
Children with foundational numeracy skills	LN.22d	0.415	0.028	0.068	0.921	0.960	420	279	0.359	0.472
Ownership of mobile phone	LN.610a	0.719	0.014	0.019	0.837	0.915	837	918	0.692	0.746
Use of internet (during the last 3 months)	LN.612a	0.443	0.016	0.037	1.002	1.001	837	918	0.410	0.476
ICT skills	LN.613b	0.211	0.014	0.068	1.136	1.066	837	918	0.182	0.240
Protected from violence and exploitation										
Violent discipline	PR.2	0.782	0.021	0.027	1.799	1.341	868	690	0.740	0.824
Child marriage (before age 18, women age 20-24)	PR.4b	0.548	0.045	0.082	1.094	1.046	123	134	0.458	0.638
Young people age 15-19 years are currently married	PR.5	0.381	0.045	0.117	1.410	1.187	150	167	0.292	0.471
Birth registration	PR.1	0.650	0.030	0.046	1.297	1.139	305	332	0.590	0.710
Attitudes towards domestic violence	PR.15	0.367	0.017	0.047	1.165	1.079	837	918	0.333	0.402
Live in a safe and clean environment										
Use of improved drinking water sources	WS.1	1.000	0.000	0.000	na	na	3,318	899	1.000	1.000
Use of at least basic drinking water services	WS.2	0.999	0.001	0.001	0.557	0.746	3,318	899	0.998	1.001
Use of improved water sources on premises	WS.2a	0.803	0.019	0.023	1.973	1.404	3,318	899	0.766	0.841
Use of improved water source with water available when needed	WS.2b	0.975	0.009	0.009	2.696	1.642	3,318	899	0.958	0.992
Availability of drinking water in the last month	WS.3a	0.975	0.009	0.009	2.696	1.642	3,318	899	0.958	0.992
Use of improved sanitation facilities	WS.8	0.985	0.007	0.007	2.801	1.674	3,318	899	0.972	0.999
Handwashing facility with water and soap at home	WS.7	0.627	0.016	0.025	0.926	0.963	3,318	899	0.596	0.658
Use of at least basic sanitation services	WS.9	0.851	0.014	0.017	1.486	1.219	3,318	899	0.822	0.880
Safe disposal in situ of waste/excreta from improved on-site sanitation facilities	WS.10	0.934	0.010	0.011	1.408	1.187	3,264	885	0.914	0.953
Safe containment of waste/excreta in improved sanitation facilities	WS.12	0.923	0.012	0.013	1.736	1.318	3,264	885	0.899	0.947
Safely managed on-site sanitation	WS.13	0.485	0.023	0.048	1.969	1.403	3,318	899	0.438	0.531
Equitable chance in life										
Population covered by social transfers	EQ.3	0.346	0.020	0.057	1.539	1.241	3,318	899	0.306	0.385
Children in the households that received any type of social transfers	EQ.5	0.361	0.026	0.073	3.652	1.911	1,124	1,227	0.308	0.413
School-related social transfers	EQ.6	0.206	0.020	0.098	1.723	1.313	632	690	0.165	0.246
Decision-making on reproductive health	EQ.704	0.648	0.011	0.017	0.415	0.645	707	772	0.626	0.671
Blood testing										
Children aged 12-59 months with any anaemia	LT.S15	0.470	0.041	0.088	0.867	0.931	141	128	0.387	0.552

na: not applicable

Table SE.3.3: Sampling errors: Gazipur

Standard errors, coefficients of variation, design effects (deff), square root of design effects (deft), and confidence intervals for selected SDG and MICS indicators, Bangladesh MICS, 2025

	MICS Indicator	Value (*r*)	Standard error (*se*)	Coefficient of variation (*se/r*)	Design effect (*deff*)	Square root of design effect (*deft*)	Weighted count	Unweighted count	Confidence limits: Lower bound r - 2se	Confidence limits: Upper bound r + 2se
Sample coverage and characteristics of the respondents										
Access to consistent sources of electricity	SR.1	0.991	0.004	0.004	1.228	1.108	8,485	923	0.983	0.998
Thrive - Reproductive, maternal, newborn, and adult health										
Total fertility rate (number of live births)	TM.1.1	2.1	0.152	0.072	na	na	na	na	2	2
Antenatal care coverage (at least once by skilled health personnel)	TM.5a	0.957	0.018	0.019	1.042	1.021	321	135	0.921	0.993
Content of antenatal care	TM.6	0.808	0.050	0.062	2.161	1.470	321	135	0.708	0.908
Institutional deliveries	TM.8	0.697	0.042	0.061	1.134	1.065	321	135	0.612	0.781
Skilled attendant at delivery	TM.9	0.735	0.032	0.044	0.703	0.838	321	135	0.671	0.799
Contraceptive prevalence rate	TM.3	0.642	0.024	0.037	2.074	1.440	2,042	848	0.595	0.690
Need for family planning satisfied with modern contraception	TM.4	0.788	0.020	0.025	1.558	1.248	1,574	653	0.748	0.828
Unmet need for family planning	TM.4a	0.128	0.016	0.123	1.902	1.379	2,042	848	0.097	0.160
Children are weighed at birth	TM.11	0.726	0.035	0.049	0.841	0.917	321	135	0.655	0.797
Post-natal health check for the newborn	TM.13	0.611	0.045	0.074	1.153	1.074	321	135	0.520	0.701
Delayed bathing	TM.16	0.856	0.031	0.036	1.026	1.013	321	135	0.794	0.917
Post-natal health check for the mother	TM.20	0.584	0.042	0.072	0.966	0.983	321	135	0.500	0.668
Thrive - Child health, nutrition, and development										
Underweight prevalence	TC.44a	0.161	0.019	0.118	0.814	0.902	729	303	0.123	0.200
Availability of playthings	TC.51	0.581	0.032	0.055	1.316	1.147	746	310	0.517	0.645
Early childhood development index 2030	TC.53	0.825	0.027	0.032	0.876	0.936	439	181	0.772	0.878
Children ever breastfed	TC.30	0.909	0.033	0.036	1.723	1.313	321	135	0.844	0.974
Iodised salt consumption	TC.48	0.932	0.011	0.012	1.846	1.359	2,281	923	0.910	0.955
Child food poverty	TC.705	0.474	0.050	0.105	0.971	0.986	230	98	0.374	0.574
Learn and acquire skills										
Participation rate in organised learning (adjusted)	LN.2	0.746	0.062	0.083	1.169	1.081	148	58	0.622	0.871
Net attendance rate (adjusted) primary	LN.5a	0.830	0.023	0.028	1.108	1.053	718	288	0.784	0.877
Net attendance rate (adjusted) lower secondary	LN.5b	0.548	0.031	0.057	0.575	0.758	377	149	0.486	0.610
Net attendance rate (adjusted) upper secondary	LN.5c	0.516	0.030	0.058	0.789	0.888	564	223	0.457	0.576
Completion rate (Primary)	LN.8a	0.876	0.022	0.025	0.688	0.829	383	152	0.831	0.920
Completion rate (Lower secondary)	LN.8b	0.657	0.037	0.056	1.247	1.117	518	210	0.584	0.731
Completion rate (Upper secondary)	LN.8c	0.385	0.037	0.097	1.243	1.115	530	211	0.310	0.460
Children with foundational reading skills	LN.22a	0.478	0.027	0.057	0.797	0.893	992	268	0.424	0.533

Table SE.3.3: Sampling errors: Gazipur

Standard errors, coefficients of variation, design effects (deff), square root of design effects (deft), and confidence intervals for selected SDG and MICS indicators, Bangladesh MICS, 2025

	MICS Indicator	Value (*r*)	Standard error (*se*)	Coefficient of variation (*se/r*)	Design effect (*deff*)	Square root of design effect (*deft*)	Weighted count	Unweighted count	Confidence limits: Lower bound r - 2se	Confidence limits: Upper bound r + 2se
Children with foundational numeracy skills	LN.22d	0.341	0.028	0.082	0.930	0.964	992	268	0.285	0.396
Ownership of mobile phone	LN.610a	0.727	0.017	0.023	1.492	1.221	2,526	1,049	0.693	0.760
Use of internet (during the last 3 months)	LN.612a	0.523	0.017	0.032	1.178	1.085	2,526	1,049	0.489	0.556
ICT skills	LN.613b	0.248	0.010	0.039	0.530	0.728	2,526	1,049	0.229	0.267
Protected from violence and exploitation										
Violent discipline	PR.2	0.878	0.012	0.014	0.827	0.909	1,917	620	0.854	0.902
Child marriage (before age 18, women age 20-24)	PR.4b	0.487	0.032	0.066	0.800	0.894	470	194	0.423	0.551
Young people age 15-19 years are currently married	PR.5	0.430	0.032	0.073	0.803	0.896	481	199	0.367	0.493
Birth registration	PR.1	0.511	0.025	0.048	0.750	0.866	746	310	0.462	0.560
Attitudes towards domestic violence	PR.15	0.167	0.017	0.100	2.099	1.449	2,526	1,049	0.134	0.201
Live in a safe and clean environment										
Use of improved drinking water sources	WS.1	1.000	0.000	0.000	na	na	8,485	923	1.000	1.000
Use of at least basic drinking water services	WS.2	1.000	0.000	0.000	na	na	8,485	923	1.000	1.000
Use of improved water sources on premises	WS.2a	0.979	0.007	0.007	1.991	1.411	8,485	923	0.965	0.992
Use of improved water source with water available when needed	WS.2b	0.952	0.008	0.009	1.451	1.204	8,485	923	0.936	0.969
Availability of drinking water in the last month	WS.3a	0.952	0.008	0.009	1.451	1.204	8,485	923	0.936	0.969
Use of improved sanitation facilities	WS.8	0.975	0.006	0.007	1.525	1.235	8,485	923	0.962	0.988
Handwashing facility with water and soap at home	WS.7	0.721	0.021	0.029	1.969	1.403	8,485	923	0.680	0.763
Use of at least basic sanitation services	WS.9	0.634	0.026	0.041	2.626	1.620	8,485	923	0.583	0.686
Safe disposal in situ of waste/excreta from improved on-site sanitation facilities	WS.10	0.582	0.028	0.049	2.303	1.518	6,641	703	0.525	0.638
Safe containment of waste/excreta in improved sanitation facilities	WS.12	0.819	0.020	0.024	1.887	1.374	6,641	703	0.779	0.859
Safely managed on-site sanitation	WS.13	0.274	0.029	0.106	3.894	1.973	8,485	923	0.216	0.332
Equitable chance in life										
Population covered by social transfers	EQ.3	0.143	0.015	0.106	1.718	1.311	8,485	923	0.113	0.173
Children in the households that received any type of social transfers	EQ.5	0.152	0.018	0.120	2.627	1.621	2,563	1,024	0.115	0.188
School-related social transfers	EQ.6	0.059	0.011	0.190	1.380	1.175	1,544	610	0.037	0.081
Decision-making on reproductive health	EQ.704	0.638	0.014	0.021	0.678	0.824	2,042	848	0.611	0.665
Blood testing										
Children aged 12-59 months with any anaemia	LT.S15	0.330	0.035	0.106	0.859	0.927	352	156	0.260	0.400

na: not applicable

Table SE.3.4: Sampling errors: Gopalganj

Standard errors, coefficients of variation, design effects (deff), square root of design effects (deft), and confidence intervals for selected SDG and MICS indicators, Bangladesh MICS, 2025

	MICS Indicator	Value (*r*)	Standard error (*se*)	Coefficient of variation (*se/r*)	Design effect (*deff*)	Square root of design effect (*deft*)	Weighted count	Unweighted count	Confidence limits: Lower bound r - 2se	Confidence limits: Upper bound r + 2se
Sample coverage and characteristics of the respondents										
Access to consistent sources of electricity	SR.1	0.987	0.005	0.005	1.536	1.239	2,099	934	0.978	0.997
Thrive - Reproductive, maternal, newborn, and adult health										
Total fertility rate (number of live births)	TM.1.1	2.7	0.134	0.050	na	na	na	na	2	3
Antenatal care coverage (at least once by skilled health personnel)	TM.5a	0.769	0.031	0.040	0.738	0.859	69	138	0.708	0.831
Content of antenatal care	TM.6	0.591	0.051	0.086	1.453	1.205	69	138	0.490	0.692
Institutional deliveries	TM.8	0.775	0.034	0.044	0.932	0.965	69	138	0.706	0.844
Skilled attendant at delivery	TM.9	0.802	0.031	0.039	0.851	0.922	69	138	0.739	0.865
Contraceptive prevalence rate	TM.3	0.544	0.025	0.047	2.131	1.460	417	823	0.493	0.594
Need for family planning satisfied with modern contraception	TM.4	0.684	0.022	0.033	1.378	1.174	303	602	0.640	0.729
Unmet need for family planning	TM.4a	0.183	0.017	0.095	1.664	1.290	417	823	0.148	0.218
Children are weighed at birth	TM.11	0.785	0.038	0.049	1.179	1.086	69	138	0.709	0.861
Post-natal health check for the newborn	TM.13	0.705	0.026	0.037	0.455	0.675	69	138	0.652	0.757
Delayed bathing	TM.16	0.851	0.031	0.037	1.057	1.028	69	138	0.789	0.914
Post-natal health check for the mother	TM.20	0.662	0.035	0.053	0.753	0.868	69	138	0.591	0.732
Thrive - Child health, nutrition, and development										
Underweight prevalence	TC.44a	0.224	0.023	0.105	1.186	1.089	187	374	0.177	0.271
Availability of playthings	TC.51	0.740	0.024	0.032	1.106	1.052	189	377	0.693	0.788
Early childhood development index 2030	TC.53	0.778	0.038	0.048	1.982	1.408	123	244	0.703	0.853
Children ever breastfed	TC.30	0.993	0.007	0.007	0.907	0.952	69	138	0.980	1.007
Iodised salt consumption	TC.48	0.686	0.029	0.043	3.694	1.922	490	934	0.627	0.744
Child food poverty	TC.705	0.609	0.050	0.082	1.040	1.020	50	100	0.509	0.709
Learn and acquire skills										
Participation rate in organised learning (adjusted)	LN.2	0.703	0.054	0.076	0.924	0.961	34	68	0.596	0.810
Net attendance rate (adjusted) primary	LN.5a	0.835	0.020	0.024	1.071	1.035	202	379	0.796	0.875
Net attendance rate (adjusted) lower secondary	LN.5b	0.518	0.038	0.074	1.190	1.091	105	206	0.442	0.594
Net attendance rate (adjusted) upper secondary	LN.5c	0.451	0.040	0.088	1.940	1.393	165	308	0.372	0.530
Completion rate (Primary)	LN.8a	0.751	0.032	0.043	1.182	1.087	115	217	0.687	0.815
Completion rate (Lower secondary)	LN.8b	0.636	0.046	0.073	2.252	1.501	129	243	0.543	0.729
Completion rate (Upper secondary)	LN.8c	0.504	0.038	0.076	1.341	1.158	119	228	0.427	0.581
Children with foundational reading skills	LN.22a	0.513	0.039	0.077	2.051	1.432	290	333	0.435	0.592

Table SE.3.4: Sampling errors: Gopalganj

Standard errors, coefficients of variation, design effects (deff), square root of design effects (deft), and confidence intervals for selected SDG and MICS indicators, Bangladesh MICS, 2025

	MICS Indicator	Value (*r*)	Standard error (*se*)	Coefficient of variation (*se/r*)	Design effect (*deff*)	Square root of design effect (*deft*)	Weighted count	Unweighted count	Confidence limits: Lower bound r - 2se	Confidence limits: Upper bound r + 2se
Children with foundational numeracy skills	LN.22d	0.417	0.043	0.102	2.468	1.571	290	333	0.332	0.502
Ownership of mobile phone	LN.610a	0.761	0.019	0.025	2.065	1.437	506	998	0.722	0.800
Use of internet (during the last 3 months)	LN.612a	0.565	0.020	0.036	1.704	1.305	506	998	0.525	0.606
ICT skills	LN.613b	0.129	0.013	0.104	1.598	1.264	506	998	0.102	0.156
Protected from violence and exploitation										
Violent discipline	PR.2	0.894	0.012	0.014	1.237	1.112	532	761	0.869	0.919
Child marriage (before age 18, women age 20-24)	PR.4b	0.532	0.040	0.075	1.088	1.043	85	170	0.452	0.612
Young people age 15-19 years are currently married	PR.5	0.459	0.045	0.098	1.497	1.223	94	185	0.369	0.549
Birth registration	PR.1	0.405	0.025	0.061	0.945	0.972	189	377	0.356	0.454
Attitudes towards domestic violence	PR.15	0.180	0.014	0.079	1.374	1.172	506	998	0.151	0.208
Live in a safe and clean environment										
Use of improved drinking water sources	WS.1	1.000	0.000	0.000	na	na	2,099	934	1.000	1.000
Use of at least basic drinking water services	WS.2	0.994	0.003	0.003	1.327	1.152	2,099	934	0.988	1.000
Use of improved water sources on premises	WS.2a	0.676	0.022	0.032	2.006	1.416	2,099	934	0.632	0.719
Use of improved water source with water available when needed	WS.2b	0.939	0.009	0.009	1.275	1.129	2,099	934	0.922	0.957
Availability of drinking water in the last month	WS.3a	0.939	0.009	0.009	1.275	1.129	2,099	934	0.922	0.957
Use of improved sanitation facilities	WS.8	0.944	0.007	0.007	0.798	0.893	2,099	934	0.930	0.957
Handwashing facility with water and soap at home	WS.7	0.469	0.023	0.048	1.910	1.382	2,095	933	0.424	0.514
Use of at least basic sanitation services	WS.9	0.813	0.013	0.015	0.964	0.982	2,099	934	0.788	0.838
Safe disposal in situ of waste/excreta from improved on-site sanitation facilities	WS.10	0.911	0.010	0.011	1.146	1.070	1,975	878	0.890	0.931
Safe containment of waste/excreta in improved sanitation facilities	WS.12	0.844	0.013	0.015	1.069	1.034	1,975	878	0.819	0.870
Safely managed on-site sanitation	WS.13	0.228	0.015	0.067	1.228	1.108	2,099	934	0.198	0.259
Equitable chance in life										
Population covered by social transfers	EQ.3	0.542	0.024	0.045	2.240	1.497	2,099	934	0.493	0.591
Children in the households that received any type of social transfers	EQ.5	0.566	0.026	0.047	3.769	1.941	699	1,329	0.514	0.619
School-related social transfers	EQ.6	0.227	0.020	0.087	1.817	1.348	430	814	0.188	0.267
Decision-making on reproductive health	EQ.704	0.544	0.017	0.032	0.992	0.996	417	823	0.509	0.578
Blood testing										
Children aged 12-59 months with any anaemia	LT.S15	0.533	0.036	0.068	0.629	0.793	95	120	0.460	0.605

na: not applicable

Table SE.3.5: Sampling errors: Kishoreganj

Standard errors, coefficients of variation, design effects (deff), square root of design effects (deft), and confidence intervals for selected SDG and MICS indicators, Bangladesh MICS, 2025

	MICS Indicator	Value (*r*)	Standard error (*se*)	Coefficient of variation (*se/r*)	Design effect (*deff*)	Square root of design effect (*deft*)	Weighted count	Unweighted count	Confidence limits: Lower bound r - 2se	Confidence limits: Upper bound r + 2se
Sample coverage and characteristics of the respondents										
Access to consistent sources of electricity	SR.1	0.910	0.010	0.011	1.161	1.077	5,016	899	0.889	0.930
Thrive - Reproductive, maternal, newborn, and adult health										
Total fertility rate (number of live births)	TM.1.1	2.8	0.144	0.052	na	na	na	na	2	3
Antenatal care coverage (at least once by skilled health personnel)	TM.5a	0.905	0.025	0.027	1.068	1.034	199	153	0.856	0.954
Content of antenatal care	TM.6	0.619	0.045	0.073	1.331	1.154	199	153	0.529	0.710
Institutional deliveries	TM.8	0.582	0.043	0.074	1.150	1.073	199	153	0.496	0.668
Skilled attendant at delivery	TM.9	0.687	0.041	0.060	1.206	1.098	199	153	0.604	0.770
Contraceptive prevalence rate	TM.3	0.468	0.020	0.043	1.252	1.119	989	759	0.428	0.509
Need for family planning satisfied with modern contraception	TM.4	0.686	0.019	0.028	0.886	0.941	670	512	0.648	0.725
Unmet need for family planning	TM.4a	0.209	0.011	0.053	0.561	0.749	989	759	0.186	0.231
Children are weighed at birth	TM.11	0.612	0.042	0.069	1.130	1.063	199	153	0.528	0.696
Post-natal health check for the newborn	TM.13	0.765	0.035	0.046	1.059	1.029	199	153	0.694	0.836
Delayed bathing	TM.16	0.818	0.034	0.041	1.171	1.082	199	153	0.750	0.886
Post-natal health check for the mother	TM.20	0.675	0.044	0.066	1.357	1.165	199	153	0.587	0.764
Thrive - Child health, nutrition, and development										
Underweight prevalence	TC.44a	0.260	0.019	0.074	0.748	0.865	497	394	0.222	0.298
Availability of playthings	TC.51	0.804	0.019	0.024	0.931	0.965	503	400	0.766	0.842
Early childhood development index 2030	TC.53	0.676	0.023	0.035	0.623	0.789	311	248	0.629	0.723
Children ever breastfed	TC.30	0.973	0.016	0.016	1.475	1.214	199	153	0.941	1.005
Iodised salt consumption	TC.48	0.733	0.021	0.029	2.026	1.423	1,149	899	0.690	0.775
Child food poverty	TC.705	0.654	0.063	0.097	1.930	1.389	141	110	0.528	0.781
Learn and acquire skills										
Participation rate in organised learning (adjusted)	LN.2	0.826	0.032	0.039	0.627	0.792	109	90	0.762	0.889
Net attendance rate (adjusted) primary	LN.5a	0.839	0.022	0.026	1.345	1.160	500	392	0.796	0.882
Net attendance rate (adjusted) lower secondary	LN.5b	0.472	0.036	0.075	1.242	1.115	318	246	0.401	0.543
Net attendance rate (adjusted) upper secondary	LN.5c	0.385	0.030	0.077	1.301	1.141	447	352	0.326	0.445
Completion rate (Primary)	LN.8a	0.713	0.036	0.050	1.565	1.251	316	249	0.641	0.785
Completion rate (Lower secondary)	LN.8b	0.561	0.028	0.051	0.831	0.912	325	254	0.504	0.618
Completion rate (Upper secondary)	LN.8c	0.293	0.032	0.111	1.104	1.051	277	219	0.228	0.358
Children with foundational reading skills	LN.22a	0.371	0.023	0.061	0.573	0.757	633	263	0.326	0.416

Table SE.3.5: Sampling errors: Kishoreganj

Standard errors, coefficients of variation, design effects (deff), square root of design effects (deft), and confidence intervals for selected SDG and MICS indicators, Bangladesh MICS, 2025

	MICS Indicator	Value (*r*)	Standard error (*se*)	Coefficient of variation (*se/r*)	Design effect (*deff*)	Square root of design effect (*deft*)	Weighted count	Unweighted count	Confidence limits: Lower bound r - 2se	Confidence limits: Upper bound r + 2se
Children with foundational numeracy skills	LN.22d	0.217	0.026	0.118	1.014	1.007	633	263	0.166	0.269
Ownership of mobile phone	LN.610a	0.703	0.017	0.025	1.370	1.171	1,222	937	0.668	0.738
Use of internet (during the last 3 months)	LN.612a	0.586	0.016	0.028	1.009	1.004	1,222	937	0.554	0.619
ICT skills	LN.613b	0.214	0.016	0.073	1.367	1.169	1,222	937	0.182	0.245
Protected from violence and exploitation										
Violent discipline	PR.2	0.868	0.014	0.016	1.213	1.101	1,388	752	0.841	0.895
Child marriage (before age 18, women age 20-24)	PR.4b	0.481	0.053	0.110	1.573	1.254	183	142	0.375	0.586
Young people age 15-19 years are currently married	PR.5	0.397	0.033	0.082	0.896	0.947	266	202	0.332	0.463
Birth registration	PR.1	0.600	0.036	0.061	2.213	1.488	503	400	0.527	0.672
Attitudes towards domestic violence	PR.15	0.285	0.015	0.053	1.059	1.029	1,222	937	0.255	0.315
Live in a safe and clean environment										
Use of improved drinking water sources	WS.1	0.998	0.001	0.001	1.144	1.070	5,016	899	0.995	1.001
Use of at least basic drinking water services	WS.2	0.997	0.002	0.002	1.086	1.042	5,016	899	0.994	1.001
Use of improved water sources on premises	WS.2a	0.888	0.017	0.020	2.708	1.646	5,016	899	0.853	0.922
Use of improved water source with water available when needed	WS.2b	0.836	0.022	0.026	3.039	1.743	5,016	899	0.793	0.879
Availability of drinking water in the last month	WS.3a	0.836	0.022	0.026	3.039	1.743	5,016	899	0.793	0.879
Use of improved sanitation facilities	WS.8	0.715	0.033	0.047	4.909	2.216	5,016	899	0.648	0.782
Handwashing facility with water and soap at home	WS.7	0.422	0.018	0.043	1.214	1.102	4,999	895	0.385	0.458
Use of at least basic sanitation services	WS.9	0.502	0.033	0.066	3.996	1.999	5,016	899	0.435	0.569
Safe disposal in situ of waste/excreta from improved on-site sanitation facilities	WS.10	0.545	0.030	0.055	2.215	1.488	3,415	620	0.486	0.605
Safe containment of waste/excreta in improved sanitation facilities	WS.12	0.638	0.022	0.035	1.321	1.149	3,415	620	0.593	0.682
Safely managed on-site sanitation	WS.13	0.123	0.016	0.131	2.153	1.467	5,016	899	0.091	0.156
Equitable chance in life										
Population covered by social transfers	EQ.3	0.403	0.020	0.050	1.500	1.225	5,016	899	0.362	0.443
Children in the households that received any type of social transfers	EQ.5	0.417	0.025	0.061	3.933	1.983	1,900	1,498	0.367	0.468
School-related social transfers	EQ.6	0.223	0.023	0.102	2.537	1.593	1,098	851	0.177	0.268
Decision-making on reproductive health	EQ.704	0.657	0.019	0.029	1.210	1.100	989	759	0.619	0.695
Blood testing										
Children aged 12-59 months with any anaemia	LT.S15	0.306	0.052	0.171	1.596	1.263	239	124	0.201	0.411

na: not applicable

Table SE.3.6: Sampling errors: Madaripur

Standard errors, coefficients of variation, design effects (deff), square root of design effects (deft), and confidence intervals for selected SDG and MICS indicators, Bangladesh MICS, 2025

	MICS Indicator	Value (*r*)	Standard error (*se*)	Coefficient of variation (*se/r*)	Design effect (*deff*)	Square root of design effect (*deft*)	Weighted count	Unweighted count	Confidence limits: Lower bound r - 2se	Confidence limits: Upper bound r + 2se
Sample coverage and characteristics of the respondents										
Access to consistent sources of electricity	SR.1	0.993	0.003	0.003	0.792	0.890	1,885	905	0.988	0.998
Thrive - Reproductive, maternal, newborn, and adult health										
Total fertility rate (number of live births)	TM.1.1	2.7	0.191	0.070	na	na	na	na	2	3
Antenatal care coverage (at least once by skilled health personnel)	TM.5a	0.962	0.018	0.018	1.226	1.107	78	147	0.927	0.997
Content of antenatal care	TM.6	0.840	0.035	0.042	1.337	1.156	78	147	0.770	0.910
Institutional deliveries	TM.8	0.781	0.035	0.044	1.032	1.016	78	147	0.712	0.851
Skilled attendant at delivery	TM.9	0.889	0.027	0.030	1.082	1.040	78	147	0.835	0.943
Contraceptive prevalence rate	TM.3	0.560	0.020	0.035	1.155	1.075	378	736	0.521	0.599
Need for family planning satisfied with modern contraception	TM.4	0.683	0.021	0.031	1.115	1.056	280	546	0.641	0.725
Unmet need for family planning	TM.4a	0.180	0.014	0.079	1.016	1.008	378	736	0.152	0.209
Children are weighed at birth	TM.11	0.843	0.038	0.045	1.567	1.252	78	147	0.767	0.918
Post-natal health check for the newborn	TM.13	0.832	0.026	0.032	0.720	0.849	78	147	0.779	0.885
Delayed bathing	TM.16	0.775	0.037	0.047	1.125	1.061	78	147	0.702	0.848
Post-natal health check for the mother	TM.20	0.837	0.030	0.036	0.981	0.991	78	147	0.777	0.898
Thrive - Child health, nutrition, and development										
Underweight prevalence	TC.44a	0.153	0.016	0.105	0.709	0.842	187	357	0.121	0.185
Availability of playthings	TC.51	0.799	0.026	0.032	1.473	1.214	189	361	0.748	0.850
Early childhood development index 2030	TC.53	0.576	0.039	0.068	1.349	1.161	112	216	0.498	0.654
Children ever breastfed	TC.30	0.986	0.006	0.006	0.317	0.563	78	147	0.975	0.997
Iodised salt consumption	TC.48	0.840	0.013	0.015	1.092	1.045	464	905	0.814	0.865
Child food poverty	TC.705	0.617	0.050	0.081	1.192	1.092	61	114	0.517	0.716
Learn and acquire skills										
Participation rate in organised learning (adjusted)	LN.2	0.791	0.041	0.052	0.736	0.858	37	72	0.709	0.874
Net attendance rate (adjusted) primary	LN.5a	0.855	0.020	0.024	1.172	1.083	178	350	0.814	0.896
Net attendance rate (adjusted) lower secondary	LN.5b	0.585	0.028	0.047	0.661	0.813	109	209	0.530	0.641
Net attendance rate (adjusted) upper secondary	LN.5c	0.558	0.037	0.067	1.373	1.172	126	246	0.483	0.632
Completion rate (Primary)	LN.8a	0.829	0.036	0.043	1.642	1.282	92	182	0.757	0.901
Completion rate (Lower secondary)	LN.8b	0.722	0.037	0.051	1.436	1.198	110	214	0.648	0.795
Completion rate (Upper secondary)	LN.8c	0.396	0.038	0.096	1.176	1.085	100	195	0.320	0.472
Children with foundational reading skills	LN.22a	0.441	0.034	0.077	1.334	1.155	240	284	0.373	0.509

Table SE.3.6: Sampling errors: Madaripur

Standard errors, coefficients of variation, design effects (deff), square root of design effects (deft), and confidence intervals for selected SDG and MICS indicators, Bangladesh MICS, 2025

	MICS Indicator	Value (*r*)	Standard error (*se*)	Coefficient of variation (*se/r*)	Design effect (*deff*)	Square root of design effect (*deft*)	Weighted count	Unweighted count	Confidence limits: Lower bound r - 2se	Confidence limits: Upper bound r + 2se
Children with foundational numeracy skills	LN.22d	0.384	0.028	0.073	0.930	0.965	240	284	0.328	0.440
Ownership of mobile phone	LN.610a	0.766	0.022	0.029	2.413	1.553	468	906	0.723	0.810
Use of internet (during the last 3 months)	LN.612a	0.581	0.021	0.036	1.652	1.285	468	906	0.538	0.623
ICT skills	LN.613b	0.361	0.022	0.060	1.818	1.349	468	906	0.318	0.404
Protected from violence and exploitation										
Violent discipline	PR.2	0.835	0.019	0.023	1.858	1.363	486	687	0.796	0.873
Child marriage (before age 18, women age 20-24)	PR.4b	0.487	0.044	0.090	1.109	1.053	75	144	0.399	0.575
Young people age 15-19 years are currently married	PR.5	0.298	0.041	0.138	1.381	1.175	89	172	0.216	0.380
Birth registration	PR.1	0.598	0.038	0.064	2.161	1.470	189	361	0.522	0.674
Attitudes towards domestic violence	PR.15	0.281	0.021	0.074	1.944	1.394	468	906	0.239	0.323
Live in a safe and clean environment										
Use of improved drinking water sources	WS.1	0.998	0.001	0.001	0.950	0.975	1,885	905	0.995	1.001
Use of at least basic drinking water services	WS.2	0.997	0.002	0.002	1.032	1.016	1,885	905	0.993	1.001
Use of improved water sources on premises	WS.2a	0.712	0.030	0.042	3.921	1.980	1,885	905	0.652	0.772
Use of improved water source with water available when needed	WS.2b	0.978	0.005	0.005	0.921	0.960	1,885	905	0.969	0.988
Availability of drinking water in the last month	WS.3a	0.980	0.005	0.005	1.023	1.011	1,885	905	0.971	0.989
Use of improved sanitation facilities	WS.8	0.981	0.005	0.005	1.414	1.189	1,885	905	0.971	0.992
Handwashing facility with water and soap at home	WS.7	0.615	0.022	0.035	1.796	1.340	1,885	904	0.572	0.658
Use of at least basic sanitation services	WS.9	0.870	0.012	0.013	1.101	1.049	1,885	905	0.847	0.894
Safe disposal in situ of waste/excreta from improved on-site sanitation facilities	WS.10	0.871	0.025	0.029	4.961	2.227	1,850	888	0.820	0.921
Safe containment of waste/excreta in improved sanitation facilities	WS.12	0.931	0.010	0.011	1.361	1.167	1,850	888	0.911	0.951
Safely managed on-site sanitation	WS.13	0.403	0.026	0.063	2.452	1.566	1,885	905	0.352	0.454
Equitable chance in life										
Population covered by social transfers	EQ.3	0.381	0.026	0.068	2.589	1.609	1,885	905	0.329	0.433
Children in the households that received any type of social transfers	EQ.5	0.391	0.029	0.074	4.449	2.109	650	1,265	0.333	0.449
School-related social transfers	EQ.6	0.192	0.014	0.074	1.014	1.007	399	781	0.163	0.220
Decision-making on reproductive health	EQ.704	0.636	0.018	0.029	1.075	1.037	378	736	0.599	0.673
Blood testing										
Children aged 12-59 months with any anaemia	LT.S15	0.623	0.039	0.062	0.867	0.931	79	137	0.545	0.700

na: not applicable

Table SE.3.7: Sampling errors: Manikganj

Standard errors, coefficients of variation, design effects (deff), square root of design effects (deft), and confidence intervals for selected SDG and MICS indicators, Bangladesh MICS, 2025

	MICS Indicator	Value (*r*)	Standard error (*se*)	Coefficient of variation (*se/r*)	Design effect (*deff*)	Square root of design effect (*deft*)	Weighted count	Unweighted count	Confidence limits: Lower bound r - 2se	Confidence limits: Upper bound r + 2se
Sample coverage and characteristics of the respondents										
Access to consistent sources of electricity	SR.1	0.991	0.003	0.003	0.734	0.857	2,300	913	0.986	0.996
Thrive - Reproductive, maternal, newborn, and adult health										
Total fertility rate (number of live births)	TM.1.1	2.1	0.179	0.083	na	na	na	na	2	3
Antenatal care coverage (at least once by skilled health personnel)	TM.5a	0.872	0.020	0.023	0.413	0.643	70	111	0.831	0.913
Content of antenatal care	TM.6	0.903	0.032	0.035	1.279	1.131	70	111	0.839	0.967
Institutional deliveries	TM.8	0.791	0.044	0.056	1.312	1.145	70	111	0.702	0.880
Skilled attendant at delivery	TM.9	0.788	0.044	0.056	1.299	1.140	70	111	0.699	0.877
Contraceptive prevalence rate	TM.3	0.550	0.020	0.037	1.360	1.166	505	823	0.510	0.591
Need for family planning satisfied with modern contraception	TM.4	0.707	0.025	0.036	1.860	1.364	368	595	0.656	0.758
Unmet need for family planning	TM.4a	0.179	0.016	0.087	1.367	1.169	505	823	0.148	0.210
Children are weighed at birth	TM.11	0.857	0.042	0.049	1.570	1.253	70	111	0.773	0.941
Post-natal health check for the newborn	TM.13	0.596	0.035	0.059	0.572	0.756	70	111	0.525	0.667
Delayed bathing	TM.16	0.690	0.056	0.082	1.629	1.277	70	111	0.578	0.803
Post-natal health check for the mother	TM.20	0.587	0.041	0.070	0.765	0.875	70	111	0.505	0.669
Thrive - Child health, nutrition, and development										
Underweight prevalence	TC.44a	0.145	0.019	0.134	0.865	0.930	185	284	0.106	0.184
Availability of playthings	TC.51	0.785	0.021	0.027	0.771	0.878	191	294	0.743	0.827
Early childhood development index 2030	TC.53	0.792	0.031	0.039	1.076	1.037	119	184	0.730	0.855
Children ever breastfed	TC.30	1.000	0.000	0.000	na	na	70	111	1.000	1.000
Iodised salt consumption	TC.48	0.678	0.019	0.029	1.570	1.253	571	913	0.639	0.716
Child food poverty	TC.705	0.578	0.048	0.083	0.758	0.871	53	82	0.483	0.674
Learn and acquire skills										
Participation rate in organised learning (adjusted)	LN.2	0.795	0.038	0.048	0.519	0.720	36	59	0.718	0.871
Net attendance rate (adjusted) primary	LN.5a	0.817	0.022	0.027	1.085	1.042	208	330	0.773	0.862
Net attendance rate (adjusted) lower secondary	LN.5b	0.632	0.048	0.076	2.161	1.470	135	217	0.535	0.728
Net attendance rate (adjusted) upper secondary	LN.5c	0.470	0.036	0.077	1.332	1.154	160	254	0.397	0.542
Completion rate (Primary)	LN.8a	0.827	0.038	0.046	2.054	1.433	130	208	0.751	0.902
Completion rate (Lower secondary)	LN.8b	0.657	0.045	0.068	1.787	1.337	129	202	0.567	0.746
Completion rate (Upper secondary)	LN.8c	0.425	0.047	0.110	1.681	1.296	119	190	0.332	0.518
Children with foundational reading skills	LN.22a	0.613	0.044	0.072	2.845	1.687	318	346	0.525	0.701

Table SE.3.7: Sampling errors: Manikganj

Standard errors, coefficients of variation, design effects (deff), square root of design effects (deft), and confidence intervals for selected SDG and MICS indicators, Bangladesh MICS, 2025

	MICS Indicator	Value (*r*)	Standard error (*se*)	Coefficient of variation (*se/r*)	Design effect (*deff*)	Square root of design effect (*deft*)	Weighted count	Unweighted count	Confidence limits: Lower bound r - 2se	Confidence limits: Upper bound r + 2se
Children with foundational numeracy skills	LN.22d	0.389	0.042	0.107	2.534	1.592	318	346	0.306	0.473
Ownership of mobile phone	LN.610a	0.745	0.019	0.025	1.783	1.335	595	973	0.707	0.782
Use of internet (during the last 3 months)	LN.612a	0.434	0.024	0.056	2.296	1.515	595	973	0.386	0.482
ICT skills	LN.613b	0.310	0.021	0.069	2.053	1.433	595	973	0.268	0.353
Protected from violence and exploitation										
Violent discipline	PR.2	0.916	0.012	0.013	1.184	1.088	553	681	0.893	0.939
Child marriage (before age 18, women age 20-24)	PR.4b	0.447	0.041	0.093	0.975	0.987	85	141	0.364	0.530
Young people age 15-19 years are currently married	PR.5	0.506	0.054	0.108	1.823	1.350	95	155	0.397	0.615
Birth registration	PR.1	0.682	0.035	0.051	1.616	1.271	191	294	0.613	0.751
Attitudes towards domestic violence	PR.15	0.231	0.015	0.063	1.166	1.080	595	973	0.202	0.260
Live in a safe and clean environment										
Use of improved drinking water sources	WS.1	0.999	0.001	0.001	0.584	0.764	2,300	913	0.998	1.001
Use of at least basic drinking water services	WS.2	0.999	0.001	0.001	0.584	0.764	2,300	913	0.998	1.001
Use of improved water sources on premises	WS.2a	0.966	0.009	0.009	2.095	1.448	2,300	913	0.949	0.983
Use of improved water source with water available when needed	WS.2b	0.979	0.005	0.005	1.129	1.062	2,300	913	0.969	0.989
Availability of drinking water in the last month	WS.3a	0.979	0.005	0.005	1.157	1.075	2,300	913	0.969	0.989
Use of improved sanitation facilities	WS.8	0.924	0.025	0.028	8.348	2.889	2,300	913	0.873	0.974
Handwashing facility with water and soap at home	WS.7	0.710	0.020	0.028	1.759	1.326	2,298	912	0.670	0.750
Use of at least basic sanitation services	WS.9	0.776	0.030	0.038	4.678	2.163	2,300	913	0.717	0.836
Safe disposal in situ of waste/excreta from improved on-site sanitation facilities	WS.10	0.854	0.015	0.017	1.464	1.210	2,123	849	0.825	0.884
Safe containment of waste/excreta in improved sanitation facilities	WS.12	0.732	0.022	0.030	2.074	1.440	2,123	849	0.689	0.776
Safely managed on-site sanitation	WS.13	0.291	0.025	0.084	2.671	1.634	2,300	913	0.242	0.340
Equitable chance in life										
Population covered by social transfers	EQ.3	0.272	0.019	0.071	1.725	1.313	2,300	913	0.234	0.311
Children in the households that received any type of social transfers	EQ.5	0.295	0.022	0.074	2.652	1.628	739	1,173	0.252	0.338
School-related social transfers	EQ.6	0.148	0.013	0.086	0.956	0.978	466	745	0.123	0.174
Decision-making on reproductive health	EQ.704	0.752	0.014	0.018	0.828	0.910	505	823	0.725	0.780
Blood testing										
Children aged 12-59 months with any anaemia	LT.S15	0.421	0.047	0.111	0.867	0.931	91	98	0.328	0.514

na: not applicable

Table SE.3.8: Sampling errors: Munshiganj

Standard errors, coefficients of variation, design effects (deff), square root of design effects (deft), and confidence intervals for selected SDG and MICS indicators, Bangladesh MICS, 2025

	MICS Indicator	Value (*r*)	Standard error (*se*)	Coefficient of variation (*se/r*)	Design effect (*deff*)	Square root of design effect (*deft*)	Weighted count	Unweighted count	Confidence limits: Lower bound r - 2se	Confidence limits: Upper bound r + 2se
Sample coverage and characteristics of the respondents										
Access to consistent sources of electricity	SR.1	0.998	0.001	0.001	0.828	0.910	2,308	902	0.996	1.001
Thrive - Reproductive, maternal, newborn, and adult health										
Total fertility rate (number of live births)	TM.1.1	2.4	0.146	0.060	na	na	na	na	2	3
Antenatal care coverage (at least once by skilled health personnel)	TM.5a	0.953	0.020	0.021	1.294	1.137	93	140	0.912	0.994
Content of antenatal care	TM.6	0.921	0.020	0.022	0.804	0.897	93	140	0.880	0.962
Institutional deliveries	TM.8	0.897	0.031	0.034	1.408	1.186	93	140	0.835	0.958
Skilled attendant at delivery	TM.9	0.931	0.026	0.028	1.510	1.229	93	140	0.878	0.984
Contraceptive prevalence rate	TM.3	0.490	0.015	0.032	0.726	0.852	506	763	0.459	0.521
Need for family planning satisfied with modern contraception	TM.4	0.615	0.020	0.033	0.917	0.958	358	540	0.575	0.656
Unmet need for family planning	TM.4a	0.218	0.014	0.065	0.899	0.948	506	763	0.190	0.246
Children are weighed at birth	TM.11	0.902	0.024	0.027	0.926	0.962	93	140	0.854	0.951
Post-natal health check for the newborn	TM.13	0.898	0.026	0.029	1.039	1.020	93	140	0.846	0.951
Delayed bathing	TM.16	0.944	0.015	0.016	0.607	0.779	93	140	0.913	0.974
Post-natal health check for the mother	TM.20	0.895	0.029	0.032	1.240	1.114	93	140	0.837	0.953
Thrive - Child health, nutrition, and development										
Underweight prevalence	TC.44a	0.232	0.026	0.114	1.136	1.066	203	293	0.179	0.284
Availability of playthings	TC.51	0.831	0.020	0.024	0.881	0.939	216	310	0.791	0.871
Early childhood development index 2030	TC.53	0.825	0.027	0.033	0.925	0.962	124	178	0.770	0.880
Children ever breastfed	TC.30	0.946	0.020	0.021	1.063	1.031	93	140	0.907	0.986
Iodised salt consumption	TC.48	0.980	0.006	0.006	1.464	1.210	593	902	0.969	0.991
Child food poverty	TC.705	0.619	0.044	0.071	0.891	0.944	75	109	0.531	0.707
Learn and acquire skills										
Participation rate in organised learning (adjusted)	LN.2	0.886	0.040	0.045	0.967	0.983	41	61	0.806	0.967
Net attendance rate (adjusted) primary	LN.5a	0.927	0.015	0.016	1.216	1.103	236	360	0.897	0.958
Net attendance rate (adjusted) lower secondary	LN.5b	0.586	0.042	0.071	1.394	1.181	131	195	0.502	0.669
Net attendance rate (adjusted) upper secondary	LN.5c	0.535	0.038	0.072	1.580	1.257	174	267	0.458	0.612
Completion rate (Primary)	LN.8a	0.835	0.035	0.042	1.707	1.307	130	196	0.766	0.905
Completion rate (Lower secondary)	LN.8b	0.749	0.036	0.048	1.271	1.127	119	184	0.677	0.821
Completion rate (Upper secondary)	LN.8c	0.357	0.029	0.082	0.633	0.795	115	172	0.298	0.415
Children with foundational reading skills	LN.22a	0.447	0.037	0.083	1.630	1.277	345	297	0.373	0.521

Table SE.3.8: Sampling errors: Munshiganj

Standard errors, coefficients of variation, design effects (deff), square root of design effects (deft), and confidence intervals for selected SDG and MICS indicators, Bangladesh MICS, 2025

	MICS Indicator	Value (*r*)	Standard error (*se*)	Coefficient of variation (*se/r*)	Design effect (*deff*)	Square root of design effect (*deft*)	Weighted count	Unweighted count	Confidence limits: Lower bound r - 2se	Confidence limits: Upper bound r + 2se
Children with foundational numeracy skills	LN.22d	0.293	0.033	0.111	1.515	1.231	345	297	0.228	0.358
Ownership of mobile phone	LN.610a	0.804	0.013	0.016	0.985	0.993	632	953	0.779	0.830
Use of internet (during the last 3 months)	LN.612a	0.750	0.015	0.020	1.144	1.070	632	953	0.720	0.780
ICT skills	LN.613b	0.559	0.014	0.025	0.746	0.864	632	953	0.531	0.586
Protected from violence and exploitation										
Violent discipline	PR.2	0.850	0.022	0.026	2.412	1.553	610	638	0.806	0.894
Child marriage (before age 18, women age 20-24)	PR.4b	0.464	0.041	0.088	0.899	0.948	90	135	0.382	0.545
Young people age 15-19 years are currently married	PR.5	0.307	0.036	0.119	0.947	0.973	100	153	0.234	0.380
Birth registration	PR.1	0.675	0.031	0.045	1.318	1.148	216	310	0.614	0.736
Attitudes towards domestic violence	PR.15	0.195	0.019	0.096	2.144	1.464	632	953	0.157	0.232
Live in a safe and clean environment										
Use of improved drinking water sources	WS.1	0.997	0.003	0.003	2.833	1.683	2,308	902	0.991	1.003
Use of at least basic drinking water services	WS.2	0.993	0.005	0.005	3.630	1.905	2,308	902	0.982	1.004
Use of improved water sources on premises	WS.2a	0.796	0.016	0.020	1.373	1.172	2,308	902	0.764	0.827
Use of improved water source with water available when needed	WS.2b	0.944	0.008	0.009	1.131	1.064	2,308	902	0.927	0.960
Availability of drinking water in the last month	WS.3a	0.947	0.008	0.008	1.105	1.051	2,308	902	0.931	0.962
Use of improved sanitation facilities	WS.8	0.955	0.010	0.011	2.319	1.523	2,308	902	0.935	0.976
Handwashing facility with water and soap at home	WS.7	0.658	0.019	0.029	1.458	1.207	2,306	901	0.620	0.696
Use of at least basic sanitation services	WS.9	0.688	0.025	0.036	2.617	1.618	2,308	902	0.638	0.738
Safe disposal in situ of waste/excreta from improved on-site sanitation facilities	WS.10	0.660	0.032	0.048	3.788	1.946	2,190	850	0.597	0.724
Safe containment of waste/excreta in improved sanitation facilities	WS.12	0.823	0.020	0.024	2.342	1.530	2,190	850	0.783	0.863
Safely managed on-site sanitation	WS.13	0.193	0.016	0.081	1.425	1.194	2,308	902	0.162	0.225
Equitable chance in life										
Population covered by social transfers	EQ.3	0.379	0.016	0.042	0.990	0.995	2,308	902	0.347	0.411
Children in the households that received any type of social transfers	EQ.5	0.404	0.021	0.052	2.206	1.485	806	1,222	0.362	0.446
School-related social transfers	EQ.6	0.259	0.015	0.056	0.842	0.918	497	758	0.230	0.289
Decision-making on reproductive health	EQ.704	0.598	0.021	0.036	1.455	1.206	506	763	0.555	0.640
Blood testing										
Children aged 12-59 months with any anaemia	LT.S15	0.436	0.035	0.080	0.513	0.716	93	106	0.367	0.506

na: not applicable

Table SE.3.9: Sampling errors: Narayanganj

Standard errors, coefficients of variation, design effects (deff), square root of design effects (deft), and confidence intervals for selected SDG and MICS indicators, Bangladesh MICS, 2025

	MICS Indicator	Value (*r*)	Standard error (*se*)	Coefficient of variation (*se/r*)	Design effect (*deff*)	Square root of design effect (*deft*)	Weighted count	Unweighted count	Confidence limits: Lower bound r - 2se	Confidence limits: Upper bound r + 2se
Sample coverage and characteristics of the respondents										
Access to consistent sources of electricity	SR.1	1.000	0.000	0.000	na	na	5,324	878	1.000	1.000
Thrive - Reproductive, maternal, newborn, and adult health										
Total fertility rate (number of live births)	TM.1.1	2.3	0.132	0.056	na	na	na	na	2	3
Antenatal care coverage (at least once by skilled health personnel)	TM.5a	0.913	0.016	0.018	0.467	0.684	232	142	0.881	0.946
Content of antenatal care	TM.6	0.810	0.034	0.042	1.076	1.037	232	142	0.742	0.879
Institutional deliveries	TM.8	0.727	0.036	0.049	0.910	0.954	232	142	0.656	0.799
Skilled attendant at delivery	TM.9	0.783	0.039	0.050	1.255	1.120	232	142	0.705	0.861
Contraceptive prevalence rate	TM.3	0.665	0.023	0.034	1.790	1.338	1,233	783	0.620	0.710
Need for family planning satisfied with modern contraception	TM.4	0.767	0.020	0.025	1.298	1.139	963	609	0.728	0.806
Unmet need for family planning	TM.4a	0.116	0.013	0.111	1.267	1.126	1,233	783	0.090	0.142
Children are weighed at birth	TM.11	0.796	0.034	0.043	0.998	0.999	232	142	0.728	0.864
Post-natal health check for the newborn	TM.13	0.907	0.028	0.031	1.316	1.147	232	142	0.851	0.963
Delayed bathing	TM.16	0.907	0.024	0.027	0.974	0.987	232	142	0.858	0.955
Post-natal health check for the mother	TM.20	0.867	0.029	0.033	1.024	1.012	232	142	0.810	0.925
Thrive - Child health, nutrition, and development										
Underweight prevalence	TC.44a	0.134	0.020	0.150	1.073	1.036	502	308	0.093	0.174
Availability of playthings	TC.51	0.805	0.019	0.024	0.741	0.861	508	312	0.767	0.844
Early childhood development index 2030	TC.53	0.722	0.029	0.040	0.724	0.851	278	173	0.664	0.780
Children ever breastfed	TC.30	0.994	0.006	0.006	0.926	0.963	232	142	0.981	1.007
Iodised salt consumption	TC.48	0.964	0.008	0.008	1.654	1.286	1,355	878	0.948	0.980
Child food poverty	TC.705	0.626	0.029	0.047	0.403	0.635	186	112	0.568	0.685
Learn and acquire skills										
Participation rate in organised learning (adjusted)	LN.2	0.732	0.057	0.077	1.160	1.077	107	72	0.619	0.846
Net attendance rate (adjusted) primary	LN.5a	0.793	0.023	0.029	0.923	0.961	468	292	0.747	0.838
Net attendance rate (adjusted) lower secondary	LN.5b	0.555	0.036	0.064	0.998	0.999	312	195	0.484	0.626
Net attendance rate (adjusted) upper secondary	LN.5c	0.446	0.042	0.093	1.798	1.341	395	257	0.363	0.530
Completion rate (Primary)	LN.8a	0.783	0.029	0.037	0.992	0.996	315	205	0.725	0.840
Completion rate (Lower secondary)	LN.8b	0.546	0.050	0.092	1.927	1.388	294	191	0.445	0.646
Completion rate (Upper secondary)	LN.8c	0.408	0.038	0.092	1.101	1.049	287	189	0.333	0.483
Children with foundational reading skills	LN.22a	0.577	0.030	0.053	1.113	1.055	755	294	0.516	0.637

Table SE.3.9: Sampling errors: Narayanganj

Standard errors, coefficients of variation, design effects (deff), square root of design effects (deft), and confidence intervals for selected SDG and MICS indicators, Bangladesh MICS, 2025

	MICS Indicator	Value (*r*)	Standard error (*se*)	Coefficient of variation (*se/r*)	Design effect (*deff*)	Square root of design effect (*deft*)	Weighted count	Unweighted count	Confidence limits: Lower bound r - 2se	Confidence limits: Upper bound r + 2se
Children with foundational numeracy skills	LN.22d	0.422	0.037	0.087	1.609	1.268	755	294	0.349	0.496
Ownership of mobile phone	LN.610a	0.793	0.017	0.022	1.756	1.325	1,483	949	0.758	0.828
Use of internet (during the last 3 months)	LN.612a	0.624	0.016	0.025	0.988	0.994	1,483	949	0.592	0.655
ICT skills	LN.613b	0.264	0.018	0.068	1.590	1.261	1,483	949	0.228	0.300
Protected from violence and exploitation										
Violent discipline	PR.2	0.849	0.015	0.018	1.157	1.076	1,399	642	0.818	0.879
Child marriage (before age 18, women age 20-24)	PR.4b	0.503	0.044	0.087	1.315	1.147	263	174	0.416	0.591
Young people age 15-19 years are currently married	PR.5	0.397	0.047	0.119	1.359	1.166	227	146	0.303	0.492
Birth registration	PR.1	0.559	0.033	0.060	1.415	1.189	508	312	0.492	0.626
Attitudes towards domestic violence	PR.15	0.124	0.012	0.099	1.311	1.145	1,483	949	0.100	0.149
Live in a safe and clean environment										
Use of improved drinking water sources	WS.1	1.000	0.000	0.000	na	na	5,324	878	1.000	1.000
Use of at least basic drinking water services	WS.2	1.000	0.000	0.000	na	na	5,324	878	1.000	1.000
Use of improved water sources on premises	WS.2a	0.963	0.011	0.011	2.774	1.665	5,324	878	0.942	0.984
Use of improved water source with water available when needed	WS.2b	0.950	0.010	0.010	1.741	1.319	5,324	878	0.931	0.970
Availability of drinking water in the last month	WS.3a	0.950	0.010	0.010	1.741	1.319	5,324	878	0.931	0.970
Use of improved sanitation facilities	WS.8	0.856	0.023	0.027	3.766	1.941	5,324	878	0.810	0.902
Handwashing facility with water and soap at home	WS.7	0.684	0.027	0.039	2.854	1.689	5,324	878	0.631	0.737
Use of at least basic sanitation services	WS.9	0.582	0.033	0.057	3.976	1.994	5,324	878	0.516	0.649
Safe disposal in situ of waste/excreta from improved on-site sanitation facilities	WS.10	0.417	0.026	0.062	1.525	1.235	3,345	556	0.365	0.469
Safe containment of waste/excreta in improved sanitation facilities	WS.12	0.815	0.019	0.024	1.356	1.164	3,345	556	0.776	0.853
Safely managed on-site sanitation	WS.13	0.184	0.013	0.071	1.005	1.002	5,324	878	0.158	0.210
Equitable chance in life										
Population covered by social transfers	EQ.3	0.161	0.015	0.094	1.477	1.215	5,324	878	0.131	0.191
Children in the households that received any type of social transfers	EQ.5	0.167	0.015	0.089	1.780	1.334	1,781	1,134	0.137	0.196
School-related social transfers	EQ.6	0.067	0.013	0.197	1.742	1.320	998	632	0.040	0.093
Decision-making on reproductive health	EQ.704	0.660	0.015	0.023	0.806	0.898	1,233	783	0.630	0.690
Blood testing										
Children aged 12-59 months with any anaemia	LT.S15	0.437	0.038	0.087	0.687	0.829	228	119	0.362	0.513

na: not applicable

Table SE.3.10: Sampling errors: Narsingdi

Standard errors, coefficients of variation, design effects (deff), square root of design effects (deft), and confidence intervals for selected SDG and MICS indicators, Bangladesh MICS, 2025

	MICS Indicator	Value (*r*)	Standard error (*se*)	Coefficient of variation (*se/r*)	Design effect (*deff*)	Square root of design effect (*deft*)	Weighted count	Unweighted count	Confidence limits: Lower bound r - 2se	Confidence limits: Upper bound r + 2se
Sample coverage and characteristics of the respondents										
Access to consistent sources of electricity	SR.1	0.924	0.010	0.010	1.205	1.098	3,697	919	0.904	0.943
Thrive - Reproductive, maternal, newborn, and adult health										
Total fertility rate (number of live births)	TM.1.1	2.6	0.127	0.049	na	na	na	na	2	3
Antenatal care coverage (at least once by skilled health personnel)	TM.5a	0.923	0.023	0.025	1.216	1.103	154	161	0.876	0.969
Content of antenatal care	TM.6	0.660	0.038	0.057	1.005	1.002	154	161	0.585	0.735
Institutional deliveries	TM.8	0.702	0.047	0.068	1.722	1.312	154	161	0.607	0.797
Skilled attendant at delivery	TM.9	0.772	0.044	0.057	1.737	1.318	154	161	0.685	0.860
Contraceptive prevalence rate	TM.3	0.488	0.024	0.050	1.879	1.371	772	806	0.439	0.536
Need for family planning satisfied with modern contraception	TM.4	0.669	0.022	0.033	1.228	1.108	548	573	0.626	0.713
Unmet need for family planning	TM.4a	0.222	0.014	0.063	0.922	0.960	772	806	0.193	0.250
Children are weighed at birth	TM.11	0.681	0.048	0.070	1.683	1.297	154	161	0.585	0.776
Post-natal health check for the newborn	TM.13	0.773	0.031	0.040	0.886	0.941	154	161	0.711	0.836
Delayed bathing	TM.16	0.867	0.029	0.033	1.139	1.067	154	161	0.810	0.925
Post-natal health check for the mother	TM.20	0.742	0.033	0.044	0.884	0.940	154	161	0.677	0.807
Thrive - Child health, nutrition, and development										
Underweight prevalence	TC.44a	0.194	0.018	0.092	0.755	0.869	370	375	0.159	0.230
Availability of playthings	TC.51	0.802	0.020	0.025	0.988	0.994	377	382	0.762	0.843
Early childhood development index 2030	TC.53	0.630	0.031	0.049	0.948	0.974	227	230	0.568	0.692
Children ever breastfed	TC.30	0.994	0.006	0.006	0.927	0.963	154	161	0.982	1.006
Iodised salt consumption	TC.48	0.778	0.018	0.023	1.684	1.298	879	919	0.743	0.814
Child food poverty	TC.705	0.645	0.043	0.067	0.936	0.967	115	116	0.559	0.731
Learn and acquire skills										
Participation rate in organised learning (adjusted)	LN.2	0.934	0.015	0.016	0.306	0.553	77	81	0.903	0.965
Net attendance rate (adjusted) primary	LN.5a	0.864	0.019	0.022	1.113	1.055	351	365	0.826	0.902
Net attendance rate (adjusted) lower secondary	LN.5b	0.562	0.050	0.089	2.215	1.488	212	221	0.462	0.661
Net attendance rate (adjusted) upper secondary	LN.5c	0.541	0.035	0.065	1.458	1.208	281	290	0.470	0.612
Completion rate (Primary)	LN.8a	0.838	0.031	0.037	1.402	1.184	184	196	0.776	0.901
Completion rate (Lower secondary)	LN.8b	0.699	0.034	0.049	1.329	1.153	236	242	0.630	0.767
Completion rate (Upper secondary)	LN.8c	0.361	0.041	0.113	1.561	1.249	213	218	0.280	0.443
Children with foundational reading skills	LN.22a	0.551	0.037	0.067	1.340	1.158	382	241	0.477	0.625

Table SE.3.10: Sampling errors: Narsingdi

Standard errors, coefficients of variation, design effects (deff), square root of design effects (deft), and confidence intervals for selected SDG and MICS indicators, Bangladesh MICS, 2025

	MICS Indicator	Value (*r*)	Standard error (*se*)	Coefficient of variation (*se/r*)	Design effect (*deff*)	Square root of design effect (*deft*)	Weighted count	Unweighted count	Confidence limits: Lower bound r - 2se	Confidence limits: Upper bound r + 2se
Children with foundational numeracy skills	LN.22d	0.425	0.046	0.107	2.042	1.429	382	241	0.333	0.516
Ownership of mobile phone	LN.610a	0.693	0.015	0.022	1.111	1.054	970	1,011	0.663	0.724
Use of internet (during the last 3 months)	LN.612a	0.681	0.015	0.022	1.054	1.027	970	1,011	0.651	0.711
ICT skills	LN.613b	0.317	0.023	0.072	2.403	1.550	970	1,011	0.272	0.363
Protected from violence and exploitation										
Violent discipline	PR.2	0.847	0.016	0.019	1.481	1.217	989	731	0.814	0.879
Child marriage (before age 18, women age 20-24)	PR.4b	0.536	0.042	0.078	1.092	1.045	155	158	0.452	0.619
Young people age 15-19 years are currently married	PR.5	0.393	0.034	0.086	0.992	0.996	201	207	0.325	0.461
Birth registration	PR.1	0.552	0.029	0.052	1.293	1.137	377	382	0.494	0.610
Attitudes towards domestic violence	PR.15	0.220	0.013	0.060	1.017	1.008	970	1,011	0.194	0.246
Live in a safe and clean environment										
Use of improved drinking water sources	WS.1	0.998	0.001	0.001	0.740	0.860	3,697	919	0.996	1.001
Use of at least basic drinking water services	WS.2	0.998	0.001	0.001	0.740	0.860	3,697	919	0.996	1.001
Use of improved water sources on premises	WS.2a	0.971	0.007	0.007	1.466	1.211	3,697	919	0.957	0.984
Use of improved water source with water available when needed	WS.2b	0.951	0.006	0.006	0.621	0.788	3,697	919	0.940	0.962
Availability of drinking water in the last month	WS.3a	0.953	0.005	0.006	0.600	0.775	3,697	919	0.942	0.964
Use of improved sanitation facilities	WS.8	0.921	0.015	0.016	2.709	1.646	3,697	919	0.892	0.950
Handwashing facility with water and soap at home	WS.7	0.599	0.028	0.047	3.071	1.753	3,697	919	0.542	0.655
Use of at least basic sanitation services	WS.9	0.715	0.022	0.030	2.114	1.454	3,697	919	0.672	0.759
Safe disposal in situ of waste/excreta from improved on-site sanitation facilities	WS.10	0.697	0.028	0.040	2.744	1.656	3,041	736	0.641	0.753
Safe containment of waste/excreta in improved sanitation facilities	WS.12	0.850	0.016	0.019	1.495	1.223	3,041	736	0.818	0.883
Safely managed on-site sanitation	WS.13	0.317	0.021	0.065	1.816	1.348	3,697	919	0.275	0.358
Equitable chance in life										
Population covered by social transfers	EQ.3	0.287	0.021	0.072	1.922	1.386	3,697	919	0.246	0.329
Children in the households that received any type of social transfers	EQ.5	0.294	0.026	0.088	4.365	2.089	1,315	1,367	0.243	0.346
School-related social transfers	EQ.6	0.165	0.020	0.118	2.268	1.506	782	819	0.126	0.204
Decision-making on reproductive health	EQ.704	0.634	0.014	0.022	0.650	0.806	772	806	0.607	0.661
Blood testing										
Children aged 12-59 months with any anaemia	LT.S15	0.409	0.059	0.143	1.650	1.285	172	117	0.292	0.526

na: not applicable

Table SE.3.11: Sampling errors: Rajbari

Standard errors, coefficients of variation, design effects (deff), square root of design effects (deft), and confidence intervals for selected SDG and MICS indicators, Bangladesh MICS, 2025

	MICS Indicator	Value (*r*)	Standard error (*se*)	Coefficient of variation (*se/r*)	Design effect (*deff*)	Square root of design effect (*deft*)	Weighted count	Unweighted count	Confidence limits: Lower bound r - 2se	Confidence limits: Upper bound r + 2se
Sample coverage and characteristics of the respondents										
Access to consistent sources of electricity	SR.1	0.990	0.004	0.004	1.394	1.181	1,842	903	0.983	0.998
Thrive - Reproductive, maternal, newborn, and adult health										
Total fertility rate (number of live births)	TM.1.1	2.2	0.182	0.081	na	na	na	na	2	3
Antenatal care coverage (at least once by skilled health personnel)	TM.5a	0.892	0.030	0.033	0.994	0.997	56	110	0.833	0.951
Content of antenatal care	TM.6	0.745	0.042	0.057	1.026	1.013	56	110	0.661	0.830
Institutional deliveries	TM.8	0.732	0.046	0.062	1.151	1.073	56	110	0.641	0.823
Skilled attendant at delivery	TM.9	0.855	0.045	0.053	1.790	1.338	56	110	0.765	0.945
Contraceptive prevalence rate	TM.3	0.588	0.021	0.035	1.323	1.150	389	750	0.547	0.630
Need for family planning satisfied with modern contraception	TM.4	0.642	0.020	0.030	0.941	0.970	297	567	0.603	0.681
Unmet need for family planning	TM.4a	0.174	0.015	0.089	1.249	1.117	389	750	0.143	0.204
Children are weighed at birth	TM.11	0.819	0.036	0.044	0.935	0.967	56	110	0.747	0.890
Post-natal health check for the newborn	TM.13	0.680	0.041	0.060	0.840	0.916	56	110	0.598	0.762
Delayed bathing	TM.16	0.916	0.032	0.035	1.439	1.199	56	110	0.852	0.980
Post-natal health check for the mother	TM.20	0.649	0.038	0.059	0.702	0.838	56	110	0.572	0.725
Thrive - Child health, nutrition, and development										
Underweight prevalence	TC.44a	0.167	0.025	0.148	1.331	1.154	161	303	0.117	0.216
Availability of playthings	TC.51	0.853	0.022	0.026	1.241	1.114	165	312	0.809	0.898
Early childhood development index 2030	TC.53	0.812	0.025	0.030	0.820	0.906	112	208	0.763	0.861
Children ever breastfed	TC.30	0.987	0.013	0.014	1.469	1.212	56	110	0.960	1.013
Iodised salt consumption	TC.48	0.788	0.018	0.023	1.833	1.354	457	903	0.751	0.824
Child food poverty	TC.705	0.584	0.057	0.097	1.055	1.027	41	81	0.471	0.698
Learn and acquire skills										
Participation rate in organised learning (adjusted)	LN.2	0.811	0.038	0.047	0.632	0.795	35	67	0.735	0.888
Net attendance rate (adjusted) primary	LN.5a	0.866	0.026	0.030	1.703	1.305	146	291	0.814	0.919
Net attendance rate (adjusted) lower secondary	LN.5b	0.661	0.038	0.057	1.180	1.086	97	187	0.586	0.737
Net attendance rate (adjusted) upper secondary	LN.5c	0.505	0.037	0.073	1.278	1.131	123	238	0.432	0.578
Completion rate (Primary)	LN.8a	0.892	0.027	0.031	1.540	1.241	103	197	0.837	0.947
Completion rate (Lower secondary)	LN.8b	0.702	0.040	0.057	1.533	1.238	102	200	0.622	0.782
Completion rate (Upper secondary)	LN.8c	0.464	0.038	0.081	1.179	1.086	108	209	0.389	0.539
Children with foundational reading skills	LN.22a	0.350	0.030	0.087	1.170	1.082	220	287	0.289	0.411

Table SE.3.11: Sampling errors: Rajbari

Standard errors, coefficients of variation, design effects (deff), square root of design effects (deft), and confidence intervals for selected SDG and MICS indicators, Bangladesh MICS, 2025

	MICS Indicator	Value (*r*)	Standard error (*se*)	Coefficient of variation (*se/r*)	Design effect (*deff*)	Square root of design effect (*deft*)	Weighted count	Unweighted count	Confidence limits: Lower bound r - 2se	Confidence limits: Upper bound r + 2se
Children with foundational numeracy skills	LN.22d	0.245	0.025	0.101	0.939	0.969	220	287	0.196	0.295
Ownership of mobile phone	LN.610a	0.675	0.017	0.026	1.249	1.118	466	903	0.640	0.710
Use of internet (during the last 3 months)	LN.612a	0.598	0.019	0.031	1.298	1.139	466	903	0.561	0.635
ICT skills	LN.613b	0.228	0.015	0.065	1.139	1.067	466	903	0.198	0.257
Protected from violence and exploitation										
Violent discipline	PR.2	0.933	0.009	0.010	0.872	0.934	435	653	0.915	0.951
Child marriage (before age 18, women age 20-24)	PR.4b	0.611	0.031	0.050	0.612	0.783	82	157	0.550	0.672
Young people age 15-19 years are currently married	PR.5	0.453	0.040	0.088	0.943	0.971	78	149	0.374	0.533
Birth registration	PR.1	0.778	0.031	0.040	1.780	1.334	165	312	0.715	0.841
Attitudes towards domestic violence	PR.15	0.452	0.018	0.040	1.163	1.079	466	903	0.417	0.488
Live in a safe and clean environment										
Use of improved drinking water sources	WS.1	0.999	0.001	0.001	0.671	0.819	1,842	903	0.997	1.001
Use of at least basic drinking water services	WS.2	0.995	0.002	0.002	0.969	0.984	1,842	903	0.990	1.000
Use of improved water sources on premises	WS.2a	0.901	0.010	0.011	0.943	0.971	1,842	903	0.881	0.920
Use of improved water source with water available when needed	WS.2b	0.859	0.013	0.015	1.184	1.088	1,842	903	0.834	0.884
Availability of drinking water in the last month	WS.3a	0.860	0.012	0.014	1.148	1.072	1,842	903	0.836	0.885
Use of improved sanitation facilities	WS.8	0.986	0.005	0.005	1.378	1.174	1,842	903	0.977	0.995
Handwashing facility with water and soap at home	WS.7	0.682	0.017	0.025	1.196	1.094	1,821	892	0.648	0.716
Use of at least basic sanitation services	WS.9	0.809	0.014	0.018	1.189	1.090	1,842	903	0.780	0.837
Safe disposal in situ of waste/excreta from improved on-site sanitation facilities	WS.10	0.888	0.017	0.019	2.631	1.622	1,816	890	0.854	0.923
Safe containment of waste/excreta in improved sanitation facilities	WS.12	0.713	0.018	0.026	1.476	1.215	1,816	890	0.676	0.750
Safely managed on-site sanitation	WS.13	0.258	0.020	0.077	1.859	1.363	1,842	903	0.218	0.298
Equitable chance in life										
Population covered by social transfers	EQ.3	0.487	0.026	0.053	2.400	1.549	1,842	903	0.435	0.538
Children in the households that received any type of social transfers	EQ.5	0.514	0.032	0.062	4.583	2.141	570	1,113	0.450	0.578
School-related social transfers	EQ.6	0.274	0.025	0.092	2.312	1.521	362	728	0.224	0.325
Decision-making on reproductive health	EQ.704	0.508	0.021	0.041	1.295	1.138	389	750	0.467	0.550
Blood testing										
Children aged 12-59 months with any anaemia	LT.S15	0.453	0.032	0.071	0.652	0.807	79	159	0.389	0.517

na: not applicable

Table SE.3.12: Sampling errors: Shariatpur

Standard errors, coefficients of variation, design effects (deff), square root of design effects (deft), and confidence intervals for selected SDG and MICS indicators, Bangladesh MICS, 2025

	MICS Indicator	Value (*r*)	Standard error (*se*)	Coefficient of variation (*se/r*)	Design effect (*deff*)	Square root of design effect (*deft*)	Weighted count	Unweighted count	Confidence limits: Lower bound r - 2se	Confidence limits: Upper bound r + 2se
Sample coverage and characteristics of the respondents										
Access to consistent sources of electricity	SR.1	0.997	0.002	0.002	1.002	1.001	1,906	907	0.994	1.001
Thrive - Reproductive, maternal, newborn, and adult health										
Total fertility rate (number of live births)	TM.1.1	2.7	0.185	0.068	na	na	na	na	2	3
Antenatal care coverage (at least once by skilled health personnel)	TM.5a	0.846	0.031	0.037	1.168	1.081	82	158	0.784	0.908
Content of antenatal care	TM.6	0.733	0.031	0.043	0.792	0.890	82	158	0.670	0.796
Institutional deliveries	TM.8	0.573	0.047	0.081	1.396	1.182	82	158	0.480	0.666
Skilled attendant at delivery	TM.9	0.678	0.046	0.068	1.549	1.245	82	158	0.585	0.771
Contraceptive prevalence rate	TM.3	0.513	0.016	0.030	0.728	0.853	385	747	0.482	0.545
Need for family planning satisfied with modern contraception	TM.4	0.682	0.017	0.025	0.709	0.842	269	521	0.647	0.716
Unmet need for family planning	TM.4a	0.185	0.013	0.069	0.801	0.895	385	747	0.160	0.211
Children are weighed at birth	TM.11	0.600	0.043	0.072	1.218	1.104	82	158	0.514	0.686
Post-natal health check for the newborn	TM.13	0.758	0.044	0.058	1.678	1.296	82	158	0.669	0.846
Delayed bathing	TM.16	0.673	0.044	0.065	1.353	1.163	82	158	0.586	0.760
Post-natal health check for the mother	TM.20	0.730	0.044	0.060	1.526	1.235	82	158	0.642	0.817
Thrive - Child health, nutrition, and development										
Underweight prevalence	TC.44a	0.264	0.021	0.078	0.775	0.880	184	354	0.223	0.305
Availability of playthings	TC.51	0.906	0.016	0.018	1.200	1.096	203	389	0.873	0.938
Early childhood development index 2030	TC.53	0.631	0.028	0.045	0.795	0.891	122	234	0.575	0.688
Children ever breastfed	TC.30	0.966	0.014	0.014	0.908	0.953	82	158	0.939	0.994
Iodised salt consumption	TC.48	0.937	0.007	0.008	0.860	0.927	467	907	0.923	0.952
Child food poverty	TC.705	0.636	0.049	0.076	1.305	1.142	67	129	0.539	0.733
Learn and acquire skills										
Participation rate in organised learning (adjusted)	LN.2	0.849	0.044	0.052	1.431	1.196	49	95	0.761	0.938
Net attendance rate (adjusted) primary	LN.5a	0.926	0.019	0.020	1.872	1.368	189	363	0.889	0.964
Net attendance rate (adjusted) lower secondary	LN.5b	0.661	0.044	0.066	1.744	1.320	106	205	0.574	0.749
Net attendance rate (adjusted) upper secondary	LN.5c	0.434	0.028	0.064	0.706	0.840	116	224	0.378	0.490
Completion rate (Primary)	LN.8a	0.872	0.023	0.026	0.746	0.864	81	157	0.826	0.918
Completion rate (Lower secondary)	LN.8b	0.676	0.033	0.048	1.009	1.004	108	209	0.611	0.741
Completion rate (Upper secondary)	LN.8c	0.370	0.036	0.097	1.117	1.057	105	204	0.299	0.442
Children with foundational reading skills	LN.22a	0.354	0.038	0.107	1.746	1.321	239	277	0.278	0.430

Table SE.3.12: Sampling errors: Shariatpur

Standard errors, coefficients of variation, design effects (deff), square root of design effects (deft), and confidence intervals for selected SDG and MICS indicators, Bangladesh MICS, 2025

	MICS Indicator	Value (*r*)	Standard error (*se*)	Coefficient of variation (*se/r*)	Design effect (*deff*)	Square root of design effect (*deft*)	Weighted count	Unweighted count	Confidence limits: Lower bound r - 2se	Confidence limits: Upper bound r + 2se
Children with foundational numeracy skills	LN.22d	0.236	0.030	0.126	1.345	1.160	239	277	0.177	0.295
Ownership of mobile phone	LN.610a	0.768	0.015	0.020	1.119	1.058	454	884	0.738	0.798
Use of internet (during the last 3 months)	LN.612a	0.555	0.017	0.031	1.038	1.019	454	884	0.521	0.589
ICT skills	LN.613b	0.480	0.016	0.033	0.870	0.933	454	884	0.449	0.511
Protected from violence and exploitation										
Violent discipline	PR.2	0.901	0.012	0.013	1.167	1.080	527	735	0.877	0.925
Child marriage (before age 18, women age 20-24)	PR.4b	0.514	0.046	0.089	1.346	1.160	83	163	0.423	0.605
Young people age 15-19 years are currently married	PR.5	0.479	0.045	0.093	1.262	1.123	81	159	0.389	0.568
Birth registration	PR.1	0.636	0.026	0.042	1.176	1.084	203	389	0.583	0.689
Attitudes towards domestic violence	PR.15	0.157	0.014	0.088	1.282	1.132	454	884	0.129	0.184
Live in a safe and clean environment										
Use of improved drinking water sources	WS.1	0.992	0.004	0.004	1.504	1.226	1,906	907	0.985	0.999
Use of at least basic drinking water services	WS.2	0.984	0.005	0.005	1.482	1.217	1,906	907	0.974	0.994
Use of improved water sources on premises	WS.2a	0.825	0.017	0.021	1.856	1.362	1,906	907	0.791	0.859
Use of improved water source with water available when needed	WS.2b	0.974	0.005	0.006	1.073	1.036	1,906	907	0.963	0.985
Availability of drinking water in the last month	WS.3a	0.982	0.004	0.005	1.032	1.016	1,906	907	0.973	0.991
Use of improved sanitation facilities	WS.8	0.949	0.009	0.010	1.545	1.243	1,906	907	0.931	0.967
Handwashing facility with water and soap at home	WS.7	0.653	0.022	0.033	1.911	1.382	1,905	906	0.609	0.697
Use of at least basic sanitation services	WS.9	0.787	0.014	0.018	1.077	1.038	1,906	907	0.759	0.815
Safe disposal in situ of waste/excreta from improved on-site sanitation facilities	WS.10	0.839	0.014	0.016	1.193	1.092	1,795	849	0.811	0.866
Safe containment of waste/excreta in improved sanitation facilities	WS.12	0.933	0.009	0.010	1.113	1.055	1,795	849	0.915	0.951
Safely managed on-site sanitation	WS.13	0.308	0.016	0.051	1.067	1.033	1,906	907	0.276	0.340
Equitable chance in life										
Population covered by social transfers	EQ.3	0.343	0.017	0.049	1.153	1.074	1,906	907	0.309	0.377
Children in the households that received any type of social transfers	EQ.5	0.350	0.020	0.058	2.401	1.550	677	1,307	0.309	0.390
School-related social transfers	EQ.6	0.184	0.017	0.091	1.419	1.191	396	764	0.150	0.217
Decision-making on reproductive health	EQ.704	0.524	0.018	0.035	1.010	1.005	385	747	0.488	0.561
Blood testing										
Children aged 12-59 months with any anaemia	LT.S15	0.377	0.051	0.134	1.493	1.222	92	138	0.275	0.478

na: not applicable

Table SE.3.13: Sampling errors: Tangail

Standard errors, coefficients of variation, design effects (deff), square root of design effects (deft), and confidence intervals for selected SDG and MICS indicators, Bangladesh MICS, 2025

	MICS Indicator	Value (*r*)	Standard error (*se*)	Coefficient of variation (*se/r*)	Design effect (*deff*)	Square root of design effect (*deft*)	Weighted count	Unweighted count	Confidence limits: Lower bound r - 2se	Confidence limits: Upper bound r + 2se
Sample coverage and characteristics of the respondents										
Access to consistent sources of electricity	SR.1	0.992	0.003	0.003	1.158	1.076	6,216	929	0.985	0.998
Thrive - Reproductive, maternal, newborn, and adult health										
Total fertility rate (number of live births)	TM.1.1	2.4	0.135	0.056	na	na	na	na	2	3
Antenatal care coverage (at least once by skilled health personnel)	TM.5a	0.942	0.018	0.019	0.733	0.856	227	129	0.907	0.978
Content of antenatal care	TM.6	0.779	0.040	0.051	1.194	1.093	227	129	0.699	0.860
Institutional deliveries	TM.8	0.800	0.040	0.051	1.309	1.144	227	129	0.719	0.881
Skilled attendant at delivery	TM.9	0.829	0.035	0.043	1.126	1.061	227	129	0.758	0.900
Contraceptive prevalence rate	TM.3	0.561	0.021	0.038	1.421	1.192	1,373	767	0.518	0.603
Need for family planning satisfied with modern contraception	TM.4	0.684	0.027	0.040	1.947	1.395	1,027	575	0.630	0.738
Unmet need for family planning	TM.4a	0.187	0.019	0.099	1.735	1.317	1,373	767	0.150	0.224
Children are weighed at birth	TM.11	0.806	0.042	0.052	1.438	1.199	227	129	0.722	0.890
Post-natal health check for the newborn	TM.13	0.600	0.042	0.070	0.934	0.966	227	129	0.516	0.684
Delayed bathing	TM.16	0.919	0.021	0.022	0.727	0.853	227	129	0.877	0.960
Post-natal health check for the mother	TM.20	0.592	0.047	0.079	1.147	1.071	227	129	0.499	0.685
Thrive - Child health, nutrition, and development										
Underweight prevalence	TC.44a	0.226	0.026	0.114	1.025	1.012	485	272	0.175	0.278
Availability of playthings	TC.51	0.598	0.032	0.054	1.217	1.103	502	282	0.534	0.663
Early childhood development index 2030	TC.53	0.759	0.035	0.047	1.035	1.018	272	153	0.688	0.830
Children ever breastfed	TC.30	0.979	0.013	0.013	1.032	1.016	227	129	0.953	1.005
Iodised salt consumption	TC.48	0.714	0.023	0.033	2.476	1.574	1,702	929	0.668	0.761
Child food poverty	TC.705	0.572	0.052	0.090	0.981	0.991	163	91	0.469	0.675
Learn and acquire skills										
Participation rate in organised learning (adjusted)	LN.2	0.837	0.047	0.056	0.906	0.952	106	57	0.743	0.931
Net attendance rate (adjusted) primary	LN.5a	0.905	0.012	0.013	0.492	0.701	535	295	0.882	0.929
Net attendance rate (adjusted) lower secondary	LN.5b	0.673	0.043	0.064	1.537	1.240	336	185	0.587	0.758
Net attendance rate (adjusted) upper secondary	LN.5c	0.550	0.032	0.058	0.987	0.994	434	237	0.486	0.615
Completion rate (Primary)	LN.8a	0.900	0.024	0.027	1.055	1.027	304	167	0.852	0.948
Completion rate (Lower secondary)	LN.8b	0.793	0.042	0.053	2.222	1.490	383	209	0.709	0.877
Completion rate (Upper secondary)	LN.8c	0.510	0.049	0.097	1.717	1.310	325	178	0.411	0.608
Children with foundational reading skills	LN.22a	0.516	0.035	0.069	1.552	1.246	793	310	0.445	0.587

Table SE.3.13: Sampling errors: Tangail

Standard errors, coefficients of variation, design effects (deff), square root of design effects (deft), and confidence intervals for selected SDG and MICS indicators, Bangladesh MICS, 2025

	MICS Indicator	Value (*r*)	Standard error (*se*)	Coefficient of variation (*se/r*)	Design effect (*deff*)	Square root of design effect (*deft*)	Weighted count	Unweighted count	Confidence limits: Lower bound r - 2se	Confidence limits: Upper bound r + 2se
Children with foundational numeracy skills	LN.22d	0.376	0.037	0.097	1.759	1.326	793	310	0.303	0.449
Ownership of mobile phone	LN.610a	0.777	0.016	0.020	1.293	1.137	1,619	906	0.746	0.809
Use of internet (during the last 3 months)	LN.612a	0.593	0.020	0.033	1.456	1.207	1,619	906	0.553	0.632
ICT skills	LN.613b	0.364	0.012	0.034	0.598	0.773	1,619	906	0.339	0.388
Protected from violence and exploitation										
Violent discipline	PR.2	0.842	0.017	0.020	1.278	1.131	1,442	626	0.809	0.875
Child marriage (before age 18, women age 20-24)	PR.4b	0.516	0.039	0.075	0.790	0.889	234	132	0.438	0.593
Young people age 15-19 years are currently married	PR.5	0.439	0.052	0.118	1.623	1.274	269	150	0.335	0.542
Birth registration	PR.1	0.472	0.039	0.082	1.683	1.297	502	282	0.395	0.549
Attitudes towards domestic violence	PR.15	0.197	0.018	0.090	1.774	1.332	1,619	906	0.161	0.232
Live in a safe and clean environment										
Use of improved drinking water sources	WS.1	1.000	0.000	0.000	na	na	6,216	929	1.000	1.000
Use of at least basic drinking water services	WS.2	1.000	0.000	0.000	0.260	0.510	6,216	929	0.999	1.000
Use of improved water sources on premises	WS.2a	0.989	0.004	0.004	1.339	1.157	6,216	929	0.981	0.997
Use of improved water source with water available when needed	WS.2b	0.949	0.008	0.008	1.089	1.044	6,216	929	0.934	0.964
Availability of drinking water in the last month	WS.3a	0.949	0.008	0.008	1.089	1.044	6,216	929	0.934	0.964
Use of improved sanitation facilities	WS.8	0.977	0.004	0.004	0.601	0.775	6,216	929	0.970	0.985
Handwashing facility with water and soap at home	WS.7	0.813	0.016	0.020	1.635	1.279	6,216	929	0.780	0.846
Use of at least basic sanitation services	WS.9	0.810	0.019	0.023	2.099	1.449	6,216	929	0.772	0.847
Safe disposal in situ of waste/excreta from improved on-site sanitation facilities	WS.10	0.789	0.020	0.025	2.182	1.477	6,032	900	0.749	0.829
Safe containment of waste/excreta in improved sanitation facilities	WS.12	0.845	0.017	0.020	1.979	1.407	6,032	900	0.811	0.879
Safely managed on-site sanitation	WS.13	0.463	0.025	0.055	2.415	1.554	6,216	929	0.412	0.513
Equitable chance in life										
Population covered by social transfers	EQ.3	0.268	0.019	0.072	1.754	1.324	6,216	929	0.229	0.306
Children in the households that received any type of social transfers	EQ.5	0.268	0.021	0.077	2.277	1.509	1,910	1,054	0.227	0.309
School-related social transfers	EQ.6	0.088	0.014	0.154	1.696	1.302	1,369	742	0.061	0.116
Decision-making on reproductive health	EQ.704	0.660	0.020	0.030	1.361	1.167	1,373	767	0.620	0.700
Blood testing										
Children aged 12-59 months with any anaemia	LT.S15	0.442	0.062	0.141	1.481	1.217	224	95	0.318	0.567

na: not applicable

Table SE.4: Sampling errors: Khulna Division

Standard errors, coefficients of variation, design effects (deff), square root of design effects (deft), and confidence intervals for selected SDG and MICS indicators, Bangladesh MICS, 2025

	MICS Indicator	Value (*r*)	Standard error (*se*)	Coefficient of variation (*se/r*)	Design effect (*deff*)	Square root of design effect (*deft*)	Weighted count	Unweighted count	Confidence limits: Lower bound r - 2se	Confidence limits: Upper bound r + 2se
Sample coverage and characteristics of the respondents										
Access to consistent sources of electricity	SR.1	0.991	0.001	0.001	1.713	1.309	27,456	9,081	0.988	0.993
Thrive - Reproductive, maternal, newborn, and adult health										
Total fertility rate (number of live births)	TM.1.1	2.3	0.053	0.023	na	na	na	na	2	2
Antenatal care coverage (at least once by skilled health personnel)	TM.5a	0.910	0.009	0.010	1.136	1.066	951	1,248	0.892	0.927
Content of antenatal care	TM.6	0.778	0.014	0.017	1.317	1.148	951	1,248	0.751	0.805
Institutional deliveries	TM.8	0.837	0.014	0.017	1.752	1.323	951	1,248	0.809	0.865
Skilled attendant at delivery	TM.9	0.885	0.011	0.012	1.426	1.194	951	1,248	0.863	0.906
Contraceptive prevalence rate	TM.3	0.587	0.007	0.011	1.388	1.178	5,912	7,729	0.574	0.600
Need for family planning satisfied with modern contraception	TM.4	0.711	0.007	0.010	1.496	1.223	4,454	5,826	0.696	0.725
Unmet need for family planning	TM.4a	0.166	0.005	0.032	1.583	1.258	5,912	7,729	0.156	0.177
Children are weighed at birth	TM.11	0.855	0.013	0.015	1.584	1.259	951	1,248	0.830	0.880
Post-natal health check for the newborn	TM.13	0.772	0.012	0.015	0.969	0.984	951	1,248	0.749	0.796
Delayed bathing	TM.16	0.947	0.008	0.008	1.489	1.220	951	1,248	0.931	0.962
Post-natal health check for the mother	TM.20	0.747	0.013	0.017	1.082	1.040	951	1,248	0.722	0.773
Thrive - Child health, nutrition, and development										
Underweight prevalence	TC.44a	0.223	0.008	0.036	1.110	1.053	2,313	3,004	0.207	0.239
Availability of playthings	TC.51	0.766	0.008	0.010	1.019	1.009	2,375	3,076	0.751	0.782
Early childhood development index 2030	TC.53	0.713	0.012	0.016	1.223	1.106	1,418	1,840	0.689	0.736
Children ever breastfed	TC.30	0.989	0.003	0.003	1.072	1.035	951	1,248	0.982	0.995
Iodised salt consumption	TC.48	0.751	0.007	0.010	2.652	1.628	7,073	9,081	0.736	0.765
Child food poverty	TC.705	0.681	0.015	0.023	1.072	1.035	758	983	0.650	0.711
Learn and acquire skills										
Participation rate in organised learning (adjusted)	LN.2	0.832	0.012	0.014	0.644	0.803	486	626	0.809	0.856
Net attendance rate (adjusted) primary	LN.5a	0.865	0.008	0.010	1.653	1.286	2,219	2,853	0.849	0.882
Net attendance rate (adjusted) lower secondary	LN.5b	0.688	0.013	0.018	1.290	1.136	1,284	1,715	0.662	0.713
Net attendance rate (adjusted) upper secondary	LN.5c	0.556	0.013	0.023	1.597	1.264	1,774	2,334	0.530	0.582
Completion rate (Primary)	LN.8a	0.879	0.010	0.011	1.589	1.261	1,293	1,706	0.859	0.899
Completion rate (Lower secondary)	LN.8b	0.727	0.013	0.017	1.529	1.237	1,433	1,874	0.702	0.753
Completion rate (Upper secondary)	LN.8c	0.478	0.016	0.033	1.766	1.329	1,388	1,823	0.447	0.509
Children with foundational reading skills	LN.22a	0.518	0.012	0.023	1.642	1.281	3,266	2,955	0.494	0.541

Table SE.4: Sampling errors: Khulna Division

Standard errors, coefficients of variation, design effects (deff), square root of design effects (deft), and confidence intervals for selected SDG and MICS indicators, Bangladesh MICS, 2025

	MICS Indicator	Value (*r*)	Standard error (*se*)	Coefficient of variation (*se/r*)	Design effect (*deff*)	Square root of design effect (*deft*)	Weighted count	Unweighted count	Confidence limits: Lower bound r - 2se	Confidence limits: Upper bound r + 2se
Children with foundational numeracy skills	LN.22d	0.433	0.012	0.027	1.691	1.300	3,266	2,955	0.409	0.457
Ownership of mobile phone	LN.610a	0.690	0.007	0.010	1.941	1.393	6,879	9,043	0.677	0.704
Use of internet (during the last 3 months)	LN.612a	0.489	0.007	0.013	1.566	1.251	6,879	9,043	0.476	0.502
ICT skills	LN.613b	0.193	0.005	0.026	1.431	1.196	6,879	9,043	0.183	0.203
Protected from violence and exploitation										
Violent discipline	PR.2	0.843	0.006	0.007	1.620	1.273	6,339	6,478	0.831	0.854
Child marriage (before age 18, women age 20-24)	PR.4b	0.556	0.017	0.030	1.628	1.276	1,062	1,415	0.522	0.589
Young people age 15-19 years are currently married	PR.5	0.485	0.016	0.032	1.343	1.159	1,054	1,390	0.454	0.516
Birth registration	PR.1	0.573	0.012	0.021	1.821	1.349	2,375	3,076	0.548	0.597
Attitudes towards domestic violence	PR.15	0.265	0.006	0.022	1.635	1.279	6,879	9,043	0.253	0.277
Live in a safe and clean environment										
Use of improved drinking water sources	WS.1	0.961	0.006	0.006	9.001	3.000	27,456	9,081	0.949	0.973
Use of at least basic drinking water services	WS.2	0.946	0.006	0.007	7.471	2.733	27,456	9,081	0.933	0.959
Use of improved water sources on premises	WS.2a	0.743	0.010	0.013	4.398	2.097	27,456	9,081	0.724	0.762
Use of improved water source with water available when needed	WS.2b	0.885	0.007	0.008	4.810	2.193	27,456	9,081	0.870	0.899
Availability of drinking water in the last month	WS.3a	0.919	0.004	0.004	1.764	1.328	27,456	9,081	0.912	0.927
Use of improved sanitation facilities	WS.8	0.954	0.003	0.003	1.741	1.320	27,456	9,081	0.948	0.959
Handwashing facility with water and soap at home	WS.7	0.618	0.008	0.012	2.151	1.467	27,179	9,017	0.603	0.633
Use of at least basic sanitation services	WS.9	0.786	0.006	0.008	2.085	1.444	27,456	9,081	0.774	0.799
Safe disposal in situ of waste/excreta from improved on-site sanitation facilities	WS.10	0.887	0.005	0.005	2.033	1.426	26,133	8,549	0.877	0.897
Safe containment of waste/excreta in improved sanitation facilities	WS.12	0.876	0.006	0.006	2.460	1.568	26,133	8,549	0.865	0.887
Safely managed on-site sanitation	WS.13	0.339	0.007	0.021	2.142	1.463	27,456	9,081	0.325	0.354
Equitable chance in life										
Population covered by social transfers	EQ.3	0.407	0.007	0.017	1.827	1.352	27,456	9,081	0.393	0.421
Children in the households that received any type of social transfers	EQ.5	0.420	0.009	0.020	3.258	1.805	8,228	10,726	0.403	0.438
School-related social transfers	EQ.6	0.204	0.007	0.034	2.041	1.429	5,200	6,815	0.190	0.218
Decision-making on reproductive health	EQ.704	0.612	0.005	0.009	0.981	0.990	5,912	7,729	0.601	0.623
Blood testing										
Children aged 12-59 months with any anaemia	LT.S15	0.481	0.014	0.029	1.282	1.132	1,102	1,619	0.453	0.509

na: not applicable

Table SE.4.1: Sampling errors: Bagerhat

Standard errors, coefficients of variation, design effects (deff), square root of design effects (deft), and confidence intervals for selected SDG and MICS indicators, Bangladesh MICS, 2025

	MICS Indicator	Value (*r*)	Standard error (*se*)	Coefficient of variation (*se/r*)	Design effect (*deff*)	Square root of design effect (*deft*)	Weighted count	Unweighted count	Confidence limits: Lower bound r - 2se	Confidence limits: Upper bound r + 2se
Sample coverage and characteristics of the respondents										
Access to consistent sources of electricity	SR.1	0.984	0.006	0.006	2.082	1.443	2,507	926	0.973	0.996
Thrive - Reproductive, maternal, newborn, and adult health										
Total fertility rate (number of live births)	TM.1.1	2.1	0.153	0.071	na	na	na	na	2	2
Antenatal care coverage (at least once by skilled health personnel)	TM.5a	0.903	0.036	0.040	1.512	1.230	69	105	0.832	0.974
Content of antenatal care	TM.6	0.797	0.026	0.033	0.432	0.657	69	105	0.745	0.849
Institutional deliveries	TM.8	0.807	0.033	0.041	0.728	0.853	69	105	0.741	0.873
Skilled attendant at delivery	TM.9	0.918	0.018	0.020	0.458	0.677	69	105	0.881	0.954
Contraceptive prevalence rate	TM.3	0.618	0.018	0.029	1.023	1.012	505	751	0.582	0.654
Need for family planning satisfied with modern contraception	TM.4	0.696	0.020	0.029	1.148	1.071	396	586	0.655	0.737
Unmet need for family planning	TM.4a	0.166	0.015	0.090	1.196	1.094	505	751	0.136	0.195
Children are weighed at birth	TM.11	0.843	0.035	0.042	0.980	0.990	69	105	0.773	0.914
Post-natal health check for the newborn	TM.13	0.643	0.038	0.060	0.665	0.816	69	105	0.566	0.720
Delayed bathing	TM.16	0.932	0.025	0.027	1.043	1.021	69	105	0.882	0.983
Post-natal health check for the mother	TM.20	0.654	0.042	0.064	0.800	0.895	69	105	0.570	0.737
Thrive - Child health, nutrition, and development										
Underweight prevalence	TC.44a	0.286	0.025	0.087	0.837	0.915	188	277	0.237	0.336
Availability of playthings	TC.51	0.816	0.022	0.027	0.942	0.970	193	283	0.772	0.861
Early childhood development index 2030	TC.53	0.721	0.032	0.045	0.928	0.964	124	180	0.656	0.785
Children ever breastfed	TC.30	0.989	0.011	0.011	1.103	1.050	69	105	0.968	1.010
Iodised salt consumption	TC.48	0.932	0.007	0.007	0.642	0.801	634	926	0.919	0.945
Child food poverty	TC.705	0.565	0.049	0.087	0.775	0.880	52	79	0.466	0.664
Learn and acquire skills										
Participation rate in organised learning (adjusted)	LN.2	0.809	0.034	0.041	0.467	0.684	44	65	0.742	0.877
Net attendance rate (adjusted) primary	LN.5a	0.853	0.020	0.024	0.977	0.988	206	303	0.812	0.893
Net attendance rate (adjusted) lower secondary	LN.5b	0.743	0.034	0.045	1.055	1.027	123	180	0.676	0.810
Net attendance rate (adjusted) upper secondary	LN.5c	0.663	0.029	0.043	0.775	0.880	145	210	0.605	0.720
Completion rate (Primary)	LN.8a	0.908	0.023	0.025	0.988	0.994	106	159	0.862	0.953
Completion rate (Lower secondary)	LN.8b	0.788	0.043	0.055	1.983	1.408	123	177	0.701	0.875
Completion rate (Upper secondary)	LN.8c	0.538	0.048	0.089	1.812	1.346	135	198	0.442	0.633
Children with foundational reading skills	LN.22a	0.634	0.035	0.055	1.730	1.315	317	327	0.564	0.705

Table SE.4.1: Sampling errors: Bagerhat

Standard errors, coefficients of variation, design effects (deff), square root of design effects (deft), and confidence intervals for selected SDG and MICS indicators, Bangladesh MICS, 2025

	MICS Indicator	Value (*r*)	Standard error (*se*)	Coefficient of variation (*se/r*)	Design effect (*deff*)	Square root of design effect (*deft*)	Weighted count	Unweighted count	Confidence limits: Lower bound r - 2se	Confidence limits: Upper bound r + 2se
Children with foundational numeracy skills	LN.22d	0.563	0.022	0.040	0.658	0.811	317	327	0.518	0.607
Ownership of mobile phone	LN.610a	0.799	0.016	0.020	1.431	1.196	614	913	0.767	0.831
Use of internet (during the last 3 months)	LN.612a	0.524	0.022	0.042	1.778	1.333	614	913	0.480	0.568
ICT skills	LN.613b	0.190	0.019	0.099	2.089	1.445	614	913	0.152	0.227
Protected from violence and exploitation										
Violent discipline	PR.2	0.853	0.015	0.017	1.135	1.065	561	643	0.823	0.883
Child marriage (before age 18, women age 20-24)	PR.4b	0.384	0.036	0.093	0.699	0.836	89	132	0.313	0.455
Young people age 15-19 years are currently married	PR.5	0.424	0.046	0.108	1.236	1.112	97	144	0.332	0.516
Birth registration	PR.1	0.563	0.044	0.078	2.239	1.496	193	283	0.475	0.652
Attitudes towards domestic violence	PR.15	0.301	0.017	0.055	1.205	1.098	614	913	0.268	0.334
Live in a safe and clean environment										
Use of improved drinking water sources	WS.1	0.835	0.036	0.043	8.584	2.930	2,507	926	0.763	0.906
Use of at least basic drinking water services	WS.2	0.829	0.036	0.043	8.392	2.897	2,507	926	0.757	0.900
Use of improved water sources on premises	WS.2a	0.473	0.037	0.078	5.006	2.237	2,507	926	0.400	0.547
Use of improved water source with water available when needed	WS.2b	0.791	0.035	0.045	7.051	2.655	2,507	926	0.720	0.862
Availability of drinking water in the last month	WS.3a	0.932	0.009	0.010	1.173	1.083	2,507	926	0.914	0.950
Use of improved sanitation facilities	WS.8	0.941	0.010	0.010	1.547	1.244	2,507	926	0.921	0.960
Handwashing facility with water and soap at home	WS.7	0.734	0.020	0.028	1.962	1.401	2,501	924	0.693	0.775
Use of at least basic sanitation services	WS.9	0.844	0.014	0.017	1.424	1.193	2,507	926	0.815	0.872
Safe disposal in situ of waste/excreta from improved on-site sanitation facilities	WS.10	0.863	0.018	0.021	2.376	1.541	2,357	869	0.827	0.899
Safe containment of waste/excreta in improved sanitation facilities	WS.12	0.750	0.024	0.032	2.660	1.631	2,357	869	0.702	0.798
Safely managed on-site sanitation	WS.13	0.265	0.025	0.093	2.860	1.691	2,507	926	0.216	0.314
Equitable chance in life										
Population covered by social transfers	EQ.3	0.442	0.019	0.044	1.392	1.180	2,507	926	0.403	0.480
Children in the households that received any type of social transfers	EQ.5	0.444	0.021	0.048	1.952	1.397	717	1,053	0.401	0.486
School-related social transfers	EQ.6	0.147	0.018	0.121	1.835	1.355	500	737	0.111	0.182
Decision-making on reproductive health	EQ.704	0.628	0.018	0.029	1.078	1.038	505	751	0.592	0.665
Blood testing										
Children aged 12-59 months with any anaemia	LT.S15	0.511	0.046	0.090	1.105	1.051	92	132	0.420	0.603

na: not applicable

Table SE.4.2: Sampling errors: Chuadanga

Standard errors, coefficients of variation, design effects (deff), square root of design effects (deft), and confidence intervals for selected SDG and MICS indicators, Bangladesh MICS, 2025

	MICS Indicator	Value (*r*)	Standard error (*se*)	Coefficient of variation (*se/r*)	Design effect (*deff*)	Square root of design effect (*deft*)	Weighted count	Unweighted count	Confidence limits: Lower bound r - 2se	Confidence limits: Upper bound r + 2se
Sample coverage and characteristics of the respondents										
Access to consistent sources of electricity	SR.1	0.999	0.001	0.001	0.564	0.751	2,064	904	0.998	1.001
Thrive - Reproductive, maternal, newborn, and adult health										
Total fertility rate (number of live births)	TM.1.1	2.4	0.182	0.076	na	na	na	na	2	3
Antenatal care coverage (at least once by skilled health personnel)	TM.5a	0.925	0.019	0.021	0.641	0.800	71	122	0.886	0.963
Content of antenatal care	TM.6	0.744	0.035	0.047	0.786	0.886	71	122	0.674	0.814
Institutional deliveries	TM.8	0.962	0.018	0.018	1.022	1.011	71	122	0.927	0.997
Skilled attendant at delivery	TM.9	0.969	0.016	0.016	1.017	1.008	71	122	0.937	1.001
Contraceptive prevalence rate	TM.3	0.593	0.025	0.043	2.102	1.450	456	796	0.542	0.643
Need for family planning satisfied with modern contraception	TM.4	0.725	0.018	0.024	0.935	0.967	340	599	0.690	0.761
Unmet need for family planning	TM.4a	0.152	0.009	0.061	0.528	0.726	456	796	0.133	0.170
Children are weighed at birth	TM.11	0.934	0.021	0.023	0.868	0.932	71	122	0.891	0.976
Post-natal health check for the newborn	TM.13	0.796	0.031	0.039	0.707	0.841	71	122	0.734	0.857
Delayed bathing	TM.16	0.946	0.016	0.017	0.595	0.771	71	122	0.915	0.978
Post-natal health check for the mother	TM.20	0.763	0.024	0.032	0.388	0.623	71	122	0.714	0.811
Thrive - Child health, nutrition, and development										
Underweight prevalence	TC.44a	0.223	0.032	0.144	1.887	1.374	187	317	0.159	0.288
Availability of playthings	TC.51	0.788	0.021	0.026	0.824	0.908	191	325	0.747	0.829
Early childhood development index 2030	TC.53	0.734	0.026	0.035	0.704	0.839	121	206	0.683	0.786
Children ever breastfed	TC.30	0.978	0.013	0.014	0.996	0.998	71	122	0.952	1.005
Iodised salt consumption	TC.48	0.789	0.021	0.027	2.427	1.558	530	904	0.747	0.831
Child food poverty	TC.705	0.749	0.038	0.051	0.768	0.876	60	102	0.673	0.824
Learn and acquire skills										
Participation rate in organised learning (adjusted)	LN.2	0.697	0.029	0.042	0.263	0.512	36	66	0.639	0.756
Net attendance rate (adjusted) primary	LN.5a	0.879	0.022	0.025	1.215	1.102	156	269	0.836	0.923
Net attendance rate (adjusted) lower secondary	LN.5b	0.689	0.037	0.053	1.056	1.028	97	168	0.615	0.762
Net attendance rate (adjusted) upper secondary	LN.5c	0.519	0.041	0.079	1.642	1.282	145	248	0.437	0.600
Completion rate (Primary)	LN.8a	0.872	0.027	0.030	1.026	1.013	96	164	0.819	0.925
Completion rate (Lower secondary)	LN.8b	0.703	0.031	0.044	0.998	0.999	128	219	0.641	0.765
Completion rate (Upper secondary)	LN.8c	0.416	0.038	0.091	0.994	0.997	96	170	0.340	0.491
Children with foundational reading skills	LN.22a	0.503	0.042	0.083	2.053	1.433	236	296	0.420	0.587

Table SE.4.2: Sampling errors: Chuadanga

Standard errors, coefficients of variation, design effects (deff), square root of design effects (deft), and confidence intervals for selected SDG and MICS indicators, Bangladesh MICS, 2025

	MICS Indicator	Value (*r*)	Standard error (*se*)	Coefficient of variation (*se/r*)	Design effect (*deff*)	Square root of design effect (*deft*)	Weighted count	Unweighted count	Confidence limits: Lower bound r - 2se	Confidence limits: Upper bound r + 2se
Children with foundational numeracy skills	LN.22d	0.405	0.035	0.085	1.462	1.209	236	296	0.336	0.474
Ownership of mobile phone	LN.610a	0.656	0.021	0.032	1.755	1.325	528	921	0.614	0.697
Use of internet (during the last 3 months)	LN.612a	0.618	0.012	0.020	0.588	0.767	528	921	0.594	0.643
ICT skills	LN.613b	0.342	0.015	0.044	0.942	0.971	528	921	0.311	0.372
Protected from violence and exploitation										
Violent discipline	PR.2	0.918	0.014	0.015	1.685	1.298	472	665	0.890	0.946
Child marriage (before age 18, women age 20-24)	PR.4b	0.679	0.045	0.066	1.300	1.140	80	142	0.590	0.769
Young people age 15-19 years are currently married	PR.5	0.469	0.034	0.072	0.719	0.848	90	157	0.401	0.536
Birth registration	PR.1	0.585	0.032	0.054	1.325	1.151	191	325	0.522	0.648
Attitudes towards domestic violence	PR.15	0.426	0.021	0.049	1.637	1.280	528	921	0.384	0.468
Live in a safe and clean environment										
Use of improved drinking water sources	WS.1	1.000	0.000	0.000	na	na	2,064	904	1.000	1.000
Use of at least basic drinking water services	WS.2	1.000	0.000	0.000	na	na	2,064	904	1.000	1.000
Use of improved water sources on premises	WS.2a	0.970	0.006	0.007	1.302	1.141	2,064	904	0.957	0.983
Use of improved water source with water available when needed	WS.2b	0.887	0.012	0.013	1.239	1.113	2,064	904	0.864	0.910
Availability of drinking water in the last month	WS.3a	0.887	0.012	0.013	1.239	1.113	2,064	904	0.864	0.910
Use of improved sanitation facilities	WS.8	0.911	0.009	0.010	0.971	0.985	2,064	904	0.892	0.929
Handwashing facility with water and soap at home	WS.7	0.763	0.013	0.018	0.899	0.948	2,063	903	0.736	0.790
Use of at least basic sanitation services	WS.9	0.743	0.015	0.020	1.016	1.008	2,064	904	0.714	0.772
Safe disposal in situ of waste/excreta from improved on-site sanitation facilities	WS.10	0.965	0.009	0.009	1.826	1.351	1,880	813	0.947	0.982
Safe containment of waste/excreta in improved sanitation facilities	WS.12	0.867	0.012	0.013	0.934	0.967	1,880	813	0.844	0.890
Safely managed on-site sanitation	WS.13	0.419	0.019	0.045	1.346	1.160	2,064	904	0.381	0.458
Equitable chance in life										
Population covered by social transfers	EQ.3	0.398	0.016	0.041	1.006	1.003	2,064	904	0.365	0.430
Children in the households that received any type of social transfers	EQ.5	0.445	0.023	0.053	2.377	1.542	623	1,073	0.398	0.492
School-related social transfers	EQ.6	0.233	0.020	0.086	1.472	1.213	378	651	0.193	0.273
Decision-making on reproductive health	EQ.704	0.498	0.017	0.034	0.893	0.945	456	796	0.464	0.532
Blood testing										
Children aged 12-59 months with any anaemia	LT.S15	0.574	0.032	0.056	0.742	0.861	91	179	0.510	0.638

na: not applicable

Table SE.4.3: Sampling errors: Jashore

Standard errors, coefficients of variation, design effects (deff), square root of design effects (deft), and confidence intervals for selected SDG and MICS indicators, Bangladesh MICS, 2025

	MICS Indicator	Value (*r*)	Standard error (*se*)	Coefficient of variation (*se/r*)	Design effect (*deff*)	Square root of design effect (*deft*)	Weighted count	Unweighted count	Confidence limits: Lower bound r - 2se	Confidence limits: Upper bound r + 2se
Sample coverage and characteristics of the respondents										
Access to consistent sources of electricity	SR.1	0.991	0.004	0.004	1.704	1.305	4,659	902	0.983	0.999
Thrive - Reproductive, maternal, newborn, and adult health										
Total fertility rate (number of live births)	TM.1.1	2.2	0.127	0.058	na	na	na	na	2	2
Antenatal care coverage (at least once by skilled health personnel)	TM.5a	0.917	0.024	0.026	0.844	0.919	150	111	0.869	0.966
Content of antenatal care	TM.6	0.780	0.038	0.049	0.931	0.965	150	111	0.704	0.857
Institutional deliveries	TM.8	0.777	0.044	0.057	1.240	1.113	150	111	0.688	0.865
Skilled attendant at delivery	TM.9	0.836	0.031	0.037	0.751	0.867	150	111	0.775	0.897
Contraceptive prevalence rate	TM.3	0.550	0.022	0.041	1.542	1.242	1,029	759	0.505	0.595
Need for family planning satisfied with modern contraception	TM.4	0.672	0.025	0.037	1.571	1.253	782	573	0.622	0.721
Unmet need for family planning	TM.4a	0.211	0.019	0.090	1.634	1.278	1,029	759	0.173	0.249
Children are weighed at birth	TM.11	0.824	0.032	0.039	0.769	0.877	150	111	0.760	0.888
Post-natal health check for the newborn	TM.13	0.814	0.030	0.037	0.652	0.808	150	111	0.754	0.874
Delayed bathing	TM.16	0.912	0.035	0.039	1.695	1.302	150	111	0.841	0.982
Post-natal health check for the mother	TM.20	0.823	0.030	0.036	0.660	0.812	150	111	0.764	0.882
Thrive - Child health, nutrition, and development										
Underweight prevalence	TC.44a	0.272	0.024	0.089	0.806	0.898	379	272	0.224	0.321
Availability of playthings	TC.51	0.825	0.022	0.027	0.960	0.980	404	290	0.781	0.869
Early childhood development index 2030	TC.53	0.638	0.032	0.051	0.834	0.913	258	184	0.573	0.703
Children ever breastfed	TC.30	0.983	0.012	0.012	0.951	0.975	150	111	0.958	1.007
Iodised salt consumption	TC.48	0.505	0.023	0.046	1.974	1.405	1,241	902	0.458	0.552
Child food poverty	TC.705	0.770	0.036	0.047	0.638	0.799	119	87	0.698	0.843
Learn and acquire skills										
Participation rate in organised learning (adjusted)	LN.2	0.864	0.032	0.037	0.627	0.792	99	75	0.801	0.927
Net attendance rate (adjusted) primary	LN.5a	0.854	0.029	0.034	1.800	1.341	373	269	0.797	0.912
Net attendance rate (adjusted) lower secondary	LN.5b	0.698	0.033	0.047	0.859	0.927	229	169	0.632	0.764
Net attendance rate (adjusted) upper secondary	LN.5c	0.520	0.043	0.083	1.439	1.200	259	192	0.434	0.607
Completion rate (Primary)	LN.8a	0.866	0.030	0.034	1.292	1.137	231	171	0.807	0.925
Completion rate (Lower secondary)	LN.8b	0.706	0.036	0.051	1.002	1.001	224	164	0.634	0.777
Completion rate (Upper secondary)	LN.8c	0.507	0.054	0.107	1.808	1.344	212	154	0.399	0.616
Children with foundational reading skills	LN.22a	0.510	0.027	0.053	0.834	0.913	560	288	0.456	0.564

Table SE.4.3: Sampling errors: Jashore

Standard errors, coefficients of variation, design effects (deff), square root of design effects (deft), and confidence intervals for selected SDG and MICS indicators, Bangladesh MICS, 2025

	MICS Indicator	Value (*r*)	Standard error (*se*)	Coefficient of variation (*se/r*)	Design effect (*deff*)	Square root of design effect (*deft*)	Weighted count	Unweighted count	Confidence limits: Lower bound r - 2se	Confidence limits: Upper bound r + 2se
Children with foundational numeracy skills	LN.22d	0.433	0.034	0.078	1.323	1.150	560	288	0.365	0.500
Ownership of mobile phone	LN.610a	0.674	0.023	0.034	2.092	1.446	1,187	873	0.628	0.720
Use of internet (during the last 3 months)	LN.612a	0.449	0.018	0.041	1.192	1.092	1,187	873	0.413	0.486
ICT skills	LN.613b	0.241	0.013	0.056	0.865	0.930	1,187	873	0.214	0.268
Protected from violence and exploitation										
Violent discipline	PR.2	0.739	0.017	0.022	0.923	0.961	1,101	649	0.705	0.772
Child marriage (before age 18, women age 20-24)	PR.4b	0.493	0.051	0.104	1.430	1.196	183	136	0.390	0.596
Young people age 15-19 years are currently married	PR.5	0.490	0.046	0.093	1.038	1.019	168	125	0.399	0.582
Birth registration	PR.1	0.519	0.030	0.058	1.042	1.021	404	290	0.459	0.579
Attitudes towards domestic violence	PR.15	0.137	0.013	0.094	1.226	1.107	1,187	873	0.111	0.163
Live in a safe and clean environment										
Use of improved drinking water sources	WS.1	1.000	0.000	0.000	na	na	4,659	902	1.000	1.000
Use of at least basic drinking water services	WS.2	0.998	0.002	0.002	1.466	1.211	4,659	902	0.995	1.002
Use of improved water sources on premises	WS.2a	0.790	0.028	0.036	4.292	2.072	4,659	902	0.733	0.846
Use of improved water source with water available when needed	WS.2b	0.950	0.011	0.012	2.392	1.547	4,659	902	0.928	0.973
Availability of drinking water in the last month	WS.3a	0.950	0.011	0.012	2.392	1.547	4,659	902	0.928	0.973
Use of improved sanitation facilities	WS.8	0.942	0.009	0.010	1.375	1.173	4,659	902	0.924	0.960
Handwashing facility with water and soap at home	WS.7	0.431	0.021	0.048	1.573	1.254	4,659	902	0.390	0.473
Use of at least basic sanitation services	WS.9	0.840	0.015	0.018	1.486	1.219	4,659	902	0.810	0.870
Safe disposal in situ of waste/excreta from improved on-site sanitation facilities	WS.10	0.886	0.015	0.017	1.853	1.361	4,387	847	0.857	0.916
Safe containment of waste/excreta in improved sanitation facilities	WS.12	0.934	0.020	0.021	5.394	2.322	4,387	847	0.895	0.974
Safely managed on-site sanitation	WS.13	0.306	0.019	0.063	1.558	1.248	4,659	902	0.268	0.345
Equitable chance in life										
Population covered by social transfers	EQ.3	0.311	0.018	0.057	1.329	1.153	4,659	902	0.275	0.347
Children in the households that received any type of social transfers	EQ.5	0.336	0.027	0.081	3.338	1.827	1,381	1,011	0.282	0.391
School-related social transfers	EQ.6	0.220	0.026	0.116	2.322	1.524	832	607	0.169	0.272
Decision-making on reproductive health	EQ.704	0.633	0.018	0.029	1.095	1.046	1,029	759	0.596	0.670
Blood testing										
Children aged 12-59 months with any anaemia	LT.S15	0.437	0.042	0.095	1.094	1.046	191	156	0.353	0.520

na: not applicable

Table SE.4.4: Sampling errors: Jhenaidah

Standard errors, coefficients of variation, design effects (deff), square root of design effects (deft), and confidence intervals for selected SDG and MICS indicators, Bangladesh MICS, 2025

	MICS Indicator	Value (*r*)	Standard error (*se*)	Coefficient of variation (*se/r*)	Design effect (*deff*)	Square root of design effect (*deft*)	Weighted count	Unweighted count	Confidence limits: Lower bound r - 2se	Confidence limits: Upper bound r + 2se
Sample coverage and characteristics of the respondents										
Access to consistent sources of electricity	SR.1	0.995	0.003	0.003	1.225	1.107	3,208	917	0.990	1.000
Thrive - Reproductive, maternal, newborn, and adult health										
Total fertility rate (number of live births)	TM.1.1	2.5	0.128	0.052	na	na	na	na	2	3
Antenatal care coverage (at least once by skilled health personnel)	TM.5a	0.902	0.024	0.026	0.927	0.963	130	148	0.854	0.949
Content of antenatal care	TM.6	0.722	0.041	0.057	1.250	1.118	130	148	0.639	0.805
Institutional deliveries	TM.8	0.916	0.025	0.028	1.222	1.105	130	148	0.866	0.967
Skilled attendant at delivery	TM.9	0.926	0.022	0.024	1.056	1.027	130	148	0.882	0.971
Contraceptive prevalence rate	TM.3	0.545	0.018	0.032	0.913	0.956	658	726	0.509	0.580
Need for family planning satisfied with modern contraception	TM.4	0.697	0.023	0.033	1.358	1.165	496	549	0.651	0.742
Unmet need for family planning	TM.4a	0.210	0.017	0.081	1.263	1.124	658	726	0.176	0.244
Children are weighed at birth	TM.11	0.905	0.021	0.023	0.730	0.854	130	148	0.863	0.946
Post-natal health check for the newborn	TM.13	0.739	0.030	0.040	0.673	0.820	130	148	0.679	0.798
Delayed bathing	TM.16	0.966	0.016	0.017	1.181	1.087	130	148	0.934	0.999
Post-natal health check for the mother	TM.20	0.703	0.038	0.053	0.994	0.997	130	148	0.628	0.778
Thrive - Child health, nutrition, and development										
Underweight prevalence	TC.44a	0.177	0.021	0.118	0.941	0.970	286	317	0.136	0.219
Availability of playthings	TC.51	0.775	0.020	0.026	0.738	0.859	287	319	0.734	0.815
Early childhood development index 2030	TC.53	0.786	0.029	0.038	0.862	0.929	153	168	0.727	0.845
Children ever breastfed	TC.30	0.993	0.007	0.007	0.976	0.988	130	148	0.980	1.007
Iodised salt consumption	TC.48	0.690	0.026	0.038	2.884	1.698	845	917	0.638	0.741
Child food poverty	TC.705	0.697	0.059	0.084	1.870	1.367	104	116	0.580	0.814
Learn and acquire skills										
Participation rate in organised learning (adjusted)	LN.2	0.832	0.030	0.036	0.372	0.610	52	59	0.772	0.892
Net attendance rate (adjusted) primary	LN.5a	0.831	0.023	0.027	0.983	0.992	255	274	0.786	0.876
Net attendance rate (adjusted) lower secondary	LN.5b	0.707	0.037	0.052	1.090	1.044	155	168	0.633	0.780
Net attendance rate (adjusted) upper secondary	LN.5c	0.595	0.034	0.057	1.063	1.031	208	223	0.527	0.663
Completion rate (Primary)	LN.8a	0.871	0.025	0.029	0.911	0.954	148	159	0.820	0.922
Completion rate (Lower secondary)	LN.8b	0.757	0.039	0.052	1.585	1.259	176	188	0.678	0.836
Completion rate (Upper secondary)	LN.8c	0.525	0.040	0.077	1.208	1.099	168	186	0.444	0.606
Children with foundational reading skills	LN.22a	0.492	0.036	0.074	1.557	1.248	393	294	0.420	0.565

Table SE.4.4: Sampling errors: Jhenaidah

Standard errors, coefficients of variation, design effects (deff), square root of design effects (deft), and confidence intervals for selected SDG and MICS indicators, Bangladesh MICS, 2025

	MICS Indicator	Value (*r*)	Standard error (*se*)	Coefficient of variation (*se/r*)	Design effect (*deff*)	Square root of design effect (*deft*)	Weighted count	Unweighted count	Confidence limits: Lower bound r - 2se	Confidence limits: Upper bound r + 2se
Children with foundational numeracy skills	LN.22d	0.436	0.038	0.087	1.700	1.304	393	294	0.360	0.511
Ownership of mobile phone	LN.610a	0.651	0.023	0.035	1.923	1.387	751	831	0.606	0.697
Use of internet (during the last 3 months)	LN.612a	0.530	0.021	0.040	1.528	1.236	751	831	0.487	0.572
ICT skills	LN.613b	0.189	0.013	0.071	0.970	0.985	751	831	0.163	0.216
Protected from violence and exploitation										
Violent discipline	PR.2	0.912	0.013	0.014	1.340	1.158	746	648	0.886	0.938
Child marriage (before age 18, women age 20-24)	PR.4b	0.597	0.050	0.084	1.373	1.172	116	131	0.496	0.698
Young people age 15-19 years are currently married	PR.5	0.482	0.039	0.081	0.782	0.884	120	130	0.404	0.560
Birth registration	PR.1	0.684	0.029	0.043	1.278	1.131	287	319	0.626	0.743
Attitudes towards domestic violence	PR.15	0.261	0.015	0.059	1.033	1.016	751	831	0.230	0.292
Live in a safe and clean environment										
Use of improved drinking water sources	WS.1	1.000	0.000	0.000	na	na	3,208	917	1.000	1.000
Use of at least basic drinking water services	WS.2	1.000	0.000	0.000	na	na	3,208	917	1.000	1.000
Use of improved water sources on premises	WS.2a	0.971	0.007	0.007	1.398	1.183	3,208	917	0.958	0.984
Use of improved water source with water available when needed	WS.2b	0.941	0.008	0.008	1.018	1.009	3,208	917	0.925	0.956
Availability of drinking water in the last month	WS.3a	0.941	0.008	0.008	1.018	1.009	3,208	917	0.925	0.956
Use of improved sanitation facilities	WS.8	0.964	0.007	0.007	1.316	1.147	3,208	917	0.950	0.978
Handwashing facility with water and soap at home	WS.7	0.768	0.014	0.018	1.007	1.004	3,208	917	0.740	0.796
Use of at least basic sanitation services	WS.9	0.743	0.016	0.022	1.232	1.110	3,208	917	0.711	0.775
Safe disposal in situ of waste/excreta from improved on-site sanitation facilities	WS.10	0.922	0.011	0.012	1.623	1.274	3,092	887	0.899	0.945
Safe containment of waste/excreta in improved sanitation facilities	WS.12	0.910	0.011	0.012	1.377	1.174	3,092	887	0.887	0.932
Safely managed on-site sanitation	WS.13	0.461	0.020	0.044	1.533	1.238	3,208	917	0.420	0.502
Equitable chance in life										
Population covered by social transfers	EQ.3	0.383	0.022	0.057	1.868	1.367	3,208	917	0.339	0.427
Children in the households that received any type of social transfers	EQ.5	0.384	0.024	0.062	2.547	1.596	970	1,057	0.336	0.432
School-related social transfers	EQ.6	0.193	0.019	0.097	1.515	1.231	623	673	0.155	0.230
Decision-making on reproductive health	EQ.704	0.653	0.016	0.024	0.791	0.889	658	726	0.622	0.685
Blood testing										
Children aged 12-59 months with any anaemia	LT.S15	0.405	0.039	0.096	1.124	1.060	133	182	0.327	0.482

na: not applicable

Table SE.4.5: Sampling errors: Khulna

Standard errors, coefficients of variation, design effects (deff), square root of design effects (deft), and confidence intervals for selected SDG and MICS indicators, Bangladesh MICS, 2025

	MICS Indicator	Value (*r*)	Standard error (*se*)	Coefficient of variation (*se/r*)	Design effect (*deff*)	Square root of design effect (*deft*)	Weighted count	Unweighted count	Confidence limits: Lower bound r - 2se	Confidence limits: Upper bound r + 2se
Sample coverage and characteristics of the respondents										
Access to consistent sources of electricity	SR.1	0.995	0.002	0.002	0.527	0.726	4,193	892	0.992	0.999
Thrive - Reproductive, maternal, newborn, and adult health										
Total fertility rate (number of live births)	TM.1.1	2.2	0.162	0.075	na	na	na	na	2	3
Antenatal care coverage (at least once by skilled health personnel)	TM.5a	0.841	0.031	0.036	0.872	0.934	151	126	0.780	0.902
Content of antenatal care	TM.6	0.790	0.039	0.050	1.168	1.081	151	126	0.712	0.869
Institutional deliveries	TM.8	0.782	0.050	0.065	1.862	1.364	151	126	0.681	0.882
Skilled attendant at delivery	TM.9	0.840	0.041	0.049	1.558	1.248	151	126	0.759	0.922
Contraceptive prevalence rate	TM.3	0.607	0.016	0.027	0.879	0.938	918	780	0.574	0.640
Need for family planning satisfied with modern contraception	TM.4	0.767	0.015	0.020	0.718	0.847	667	566	0.737	0.797
Unmet need for family planning	TM.4a	0.120	0.013	0.111	1.313	1.146	918	780	0.093	0.146
Children are weighed at birth	TM.11	0.809	0.053	0.066	2.294	1.515	151	126	0.703	0.916
Post-natal health check for the newborn	TM.13	0.821	0.029	0.035	0.723	0.850	151	126	0.763	0.880
Delayed bathing	TM.16	0.968	0.016	0.016	1.023	1.011	151	126	0.936	1.000
Post-natal health check for the mother	TM.20	0.774	0.033	0.043	0.801	0.895	151	126	0.707	0.841
Thrive - Child health, nutrition, and development										
Underweight prevalence	TC.44a	0.235	0.020	0.087	0.653	0.808	346	285	0.194	0.275
Availability of playthings	TC.51	0.566	0.024	0.042	0.687	0.829	356	294	0.518	0.614
Early childhood development index 2030	TC.53	0.735	0.036	0.049	1.116	1.056	200	166	0.663	0.808
Children ever breastfed	TC.30	0.992	0.008	0.008	0.966	0.983	151	126	0.977	1.008
Iodised salt consumption	TC.48	0.891	0.013	0.015	1.658	1.288	1,048	892	0.865	0.918
Child food poverty	TC.705	0.655	0.049	0.075	1.024	1.012	117	98	0.557	0.753
Learn and acquire skills										
Participation rate in organised learning (adjusted)	LN.2	0.821	0.042	0.051	0.624	0.790	60	53	0.737	0.905
Net attendance rate (adjusted) primary	LN.5a	0.896	0.014	0.015	0.603	0.777	345	295	0.868	0.923
Net attendance rate (adjusted) lower secondary	LN.5b	0.656	0.043	0.066	1.195	1.093	172	145	0.569	0.743
Net attendance rate (adjusted) upper secondary	LN.5c	0.547	0.035	0.064	1.119	1.058	260	225	0.476	0.617
Completion rate (Primary)	LN.8a	0.871	0.034	0.040	1.671	1.293	185	160	0.802	0.939
Completion rate (Lower secondary)	LN.8b	0.704	0.039	0.055	1.232	1.110	204	173	0.627	0.782
Completion rate (Upper secondary)	LN.8c	0.510	0.040	0.079	1.279	1.131	234	198	0.430	0.591
Children with foundational reading skills	LN.22a	0.560	0.031	0.055	1.036	1.018	457	274	0.499	0.622

Table SE.4.5: Sampling errors: Khulna

Standard errors, coefficients of variation, design effects (deff), square root of design effects (deft), and confidence intervals for selected SDG and MICS indicators, Bangladesh MICS, 2025

	MICS Indicator	Value (*r*)	Standard error (*se*)	Coefficient of variation (*se/r*)	Design effect (*deff*)	Square root of design effect (*deft*)	Weighted count	Unweighted count	Confidence limits: Lower bound r - 2se	Confidence limits: Upper bound r + 2se
Children with foundational numeracy skills	LN.22d	0.439	0.038	0.087	1.612	1.270	457	274	0.363	0.515
Ownership of mobile phone	LN.610a	0.721	0.011	0.015	0.559	0.748	1,085	926	0.699	0.743
Use of internet (during the last 3 months)	LN.612a	0.440	0.019	0.044	1.376	1.173	1,085	926	0.402	0.478
ICT skills	LN.613b	0.084	0.012	0.139	1.631	1.277	1,085	926	0.061	0.107
Protected from violence and exploitation										
Violent discipline	PR.2	0.795	0.021	0.026	1.575	1.255	909	605	0.754	0.836
Child marriage (before age 18, women age 20-24)	PR.4b	0.514	0.051	0.099	1.407	1.186	159	136	0.412	0.616
Young people age 15-19 years are currently married	PR.5	0.499	0.050	0.100	1.303	1.142	154	131	0.399	0.599
Birth registration	PR.1	0.505	0.039	0.077	1.784	1.336	356	294	0.427	0.583
Attitudes towards domestic violence	PR.15	0.163	0.016	0.097	1.710	1.308	1,085	926	0.131	0.195
Live in a safe and clean environment										
Use of improved drinking water sources	WS.1	0.892	0.029	0.033	7.937	2.817	4,193	892	0.833	0.950
Use of at least basic drinking water services	WS.2	0.852	0.030	0.036	6.517	2.553	4,193	892	0.791	0.912
Use of improved water sources on premises	WS.2a	0.511	0.036	0.071	4.642	2.155	4,193	892	0.439	0.583
Use of improved water source with water available when needed	WS.2b	0.802	0.034	0.043	6.615	2.572	4,193	892	0.733	0.870
Availability of drinking water in the last month	WS.3a	0.900	0.014	0.015	1.855	1.362	4,193	892	0.872	0.927
Use of improved sanitation facilities	WS.8	0.970	0.011	0.012	4.047	2.012	4,193	892	0.947	0.993
Handwashing facility with water and soap at home	WS.7	0.568	0.025	0.044	2.145	1.464	4,014	860	0.519	0.618
Use of at least basic sanitation services	WS.9	0.748	0.026	0.034	3.121	1.767	4,193	892	0.696	0.799
Safe disposal in situ of waste/excreta from improved on-site sanitation facilities	WS.10	0.756	0.018	0.024	1.478	1.216	4,029	858	0.720	0.792
Safe containment of waste/excreta in improved sanitation facilities	WS.12	0.876	0.014	0.016	1.491	1.221	4,029	858	0.848	0.903
Safely managed on-site sanitation	WS.13	0.291	0.021	0.072	1.879	1.371	4,193	892	0.249	0.333
Equitable chance in life										
Population covered by social transfers	EQ.3	0.443	0.021	0.048	1.602	1.266	4,193	892	0.401	0.485
Children in the households that received any type of social transfers	EQ.5	0.427	0.024	0.056	2.421	1.556	1,213	1,035	0.379	0.475
School-related social transfers	EQ.6	0.188	0.022	0.115	2.084	1.444	800	684	0.145	0.231
Decision-making on reproductive health	EQ.704	0.614	0.010	0.017	0.347	0.589	918	780	0.593	0.634
Blood testing										
Children aged 12-59 months with any anaemia	LT.S15	0.492	0.043	0.087	0.961	0.980	155	133	0.406	0.577

na: not applicable

Table SE.4.6: Sampling errors: Kushtia

Standard errors, coefficients of variation, design effects (deff), square root of design effects (deft), and confidence intervals for selected SDG and MICS indicators, Bangladesh MICS, 2025

	MICS Indicator	Value (*r*)	Standard error (*se*)	Coefficient of variation (*se/r*)	Design effect (*deff*)	Square root of design effect (*deft*)	Weighted count	Unweighted count	Confidence limits: Lower bound r - 2se	Confidence limits: Upper bound r + 2se
Sample coverage and characteristics of the respondents										
Access to consistent sources of electricity	SR.1	0.994	0.003	0.003	1.121	1.059	3,272	917	0.988	0.999
Thrive - Reproductive, maternal, newborn, and adult health										
Total fertility rate (number of live births)	TM.1.1	2.5	0.194	0.077	na	na	na	na	2	3
Antenatal care coverage (at least once by skilled health personnel)	TM.5a	0.972	0.019	0.020	1.700	1.304	115	125	0.934	1.011
Content of antenatal care	TM.6	0.765	0.044	0.057	1.329	1.153	115	125	0.677	0.852
Institutional deliveries	TM.8	0.895	0.026	0.029	0.860	0.927	115	125	0.844	0.946
Skilled attendant at delivery	TM.9	0.913	0.020	0.022	0.609	0.780	115	125	0.873	0.952
Contraceptive prevalence rate	TM.3	0.600	0.017	0.029	0.952	0.975	698	764	0.565	0.634
Need for family planning satisfied with modern contraception	TM.4	0.710	0.027	0.039	2.080	1.442	521	572	0.655	0.764
Unmet need for family planning	TM.4a	0.147	0.019	0.127	2.105	1.451	698	764	0.110	0.184
Children are weighed at birth	TM.11	0.881	0.023	0.026	0.641	0.801	115	125	0.835	0.928
Post-natal health check for the newborn	TM.13	0.781	0.040	0.051	1.134	1.065	115	125	0.702	0.860
Delayed bathing	TM.16	0.926	0.022	0.023	0.843	0.918	115	125	0.883	0.969
Post-natal health check for the mother	TM.20	0.726	0.041	0.057	1.056	1.027	115	125	0.643	0.808
Thrive - Child health, nutrition, and development										
Underweight prevalence	TC.44a	0.188	0.025	0.133	1.249	1.118	285	306	0.138	0.238
Availability of playthings	TC.51	0.864	0.022	0.026	1.317	1.147	290	312	0.819	0.908
Early childhood development index 2030	TC.53	0.822	0.030	0.036	1.127	1.061	172	185	0.762	0.882
Children ever breastfed	TC.30	0.990	0.009	0.009	1.056	1.028	115	125	0.972	1.008
Iodised salt consumption	TC.48	0.880	0.018	0.020	2.759	1.661	846	917	0.845	0.916
Child food poverty	TC.705	0.690	0.033	0.048	0.544	0.737	99	106	0.624	0.757
Learn and acquire skills										
Participation rate in organised learning (adjusted)	LN.2	0.883	0.025	0.028	0.459	0.677	75	78	0.833	0.933
Net attendance rate (adjusted) primary	LN.5a	0.887	0.025	0.028	1.886	1.373	279	299	0.837	0.937
Net attendance rate (adjusted) lower secondary	LN.5b	0.695	0.037	0.053	1.153	1.074	160	180	0.621	0.769
Net attendance rate (adjusted) upper secondary	LN.5c	0.539	0.034	0.064	1.186	1.089	233	251	0.470	0.607
Completion rate (Primary)	LN.8a	0.927	0.020	0.022	1.022	1.011	157	174	0.887	0.967
Completion rate (Lower secondary)	LN.8b	0.733	0.039	0.053	1.434	1.197	178	189	0.656	0.810
Completion rate (Upper secondary)	LN.8c	0.474	0.059	0.124	2.254	1.501	152	164	0.357	0.592
Children with foundational reading skills	LN.22a	0.410	0.039	0.096	1.877	1.370	418	296	0.331	0.488

Table SE.4.6: Sampling errors: Kushtia

Standard errors, coefficients of variation, design effects (deff), square root of design effects (deft), and confidence intervals for selected SDG and MICS indicators, Bangladesh MICS, 2025

	MICS Indicator	Value (*r*)	Standard error (*se*)	Coefficient of variation (*se/r*)	Design effect (*deff*)	Square root of design effect (*deft*)	Weighted count	Unweighted count	Confidence limits: Lower bound r - 2se	Confidence limits: Upper bound r + 2se
Children with foundational numeracy skills	LN.22d	0.315	0.031	0.098	1.312	1.145	418	296	0.253	0.376
Ownership of mobile phone	LN.610a	0.641	0.021	0.033	1.719	1.311	808	888	0.599	0.684
Use of internet (during the last 3 months)	LN.612a	0.650	0.018	0.028	1.297	1.139	808	888	0.614	0.687
ICT skills	LN.613b	0.261	0.016	0.061	1.182	1.087	808	888	0.229	0.293
Protected from violence and exploitation										
Violent discipline	PR.2	0.890	0.015	0.017	1.600	1.265	817	672	0.859	0.920
Child marriage (before age 18, women age 20-24)	PR.4b	0.629	0.052	0.083	1.401	1.184	113	121	0.525	0.733
Young people age 15-19 years are currently married	PR.5	0.520	0.040	0.077	1.059	1.029	155	167	0.440	0.600
Birth registration	PR.1	0.466	0.030	0.064	1.094	1.046	290	312	0.406	0.525
Attitudes towards domestic violence	PR.15	0.407	0.022	0.054	1.765	1.329	808	888	0.363	0.451
Live in a safe and clean environment										
Use of improved drinking water sources	WS.1	0.999	0.001	0.001	0.745	0.863	3,272	917	0.998	1.001
Use of at least basic drinking water services	WS.2	0.999	0.001	0.001	0.745	0.863	3,272	917	0.998	1.001
Use of improved water sources on premises	WS.2a	0.933	0.011	0.012	1.934	1.391	3,272	917	0.910	0.956
Use of improved water source with water available when needed	WS.2b	0.898	0.013	0.015	1.777	1.333	3,272	917	0.871	0.924
Availability of drinking water in the last month	WS.3a	0.899	0.013	0.014	1.664	1.290	3,272	917	0.873	0.924
Use of improved sanitation facilities	WS.8	0.978	0.004	0.004	0.768	0.876	3,272	917	0.969	0.986
Handwashing facility with water and soap at home	WS.7	0.750	0.024	0.032	2.795	1.672	3,258	910	0.701	0.798
Use of at least basic sanitation services	WS.9	0.805	0.016	0.020	1.508	1.228	3,272	917	0.773	0.837
Safe disposal in situ of waste/excreta from improved on-site sanitation facilities	WS.10	0.901	0.012	0.014	1.511	1.229	3,199	892	0.876	0.926
Safe containment of waste/excreta in improved sanitation facilities	WS.12	0.827	0.018	0.022	1.992	1.411	3,199	892	0.791	0.863
Safely managed on-site sanitation	WS.13	0.313	0.020	0.065	1.750	1.323	3,272	917	0.272	0.353
Equitable chance in life										
Population covered by social transfers	EQ.3	0.395	0.023	0.059	2.067	1.438	3,272	917	0.348	0.441
Children in the households that received any type of social transfers	EQ.5	0.425	0.028	0.066	3.652	1.911	1,049	1,131	0.369	0.481
School-related social transfers	EQ.6	0.214	0.014	0.065	0.837	0.915	665	721	0.186	0.241
Decision-making on reproductive health	EQ.704	0.626	0.017	0.028	0.980	0.990	698	764	0.591	0.661
Blood testing										
Children aged 12-59 months with any anaemia	LT.S15	0.496	0.041	0.082	0.965	0.982	142	148	0.415	0.577

na: not applicable

Table SE.4.7: Sampling errors: Magura

Standard errors, coefficients of variation, design effects (deff), square root of design effects (deft), and confidence intervals for selected SDG and MICS indicators, Bangladesh MICS, 2025

	MICS Indicator	Value (*r*)	Standard error (*se*)	Coefficient of variation (*se/r*)	Design effect (*deff*)	Square root of design effect (*deft*)	Weighted count	Unweighted count	Confidence limits: Lower bound r - 2se	Confidence limits: Upper bound r + 2se
Sample coverage and characteristics of the respondents										
Access to consistent sources of electricity	SR.1	0.987	0.005	0.005	1.884	1.373	1,665	896	0.976	0.997
Thrive - Reproductive, maternal, newborn, and adult health										
Total fertility rate (number of live births)	TM.1.1	2.3	0.181	0.077	na	na	na	na	2	3
Antenatal care coverage (at least once by skilled health personnel)	TM.5a	0.965	0.017	0.018	1.135	1.065	56	126	0.930	1.000
Content of antenatal care	TM.6	0.802	0.039	0.049	1.215	1.102	56	126	0.724	0.881
Institutional deliveries	TM.8	0.837	0.028	0.033	0.712	0.844	56	126	0.781	0.893
Skilled attendant at delivery	TM.9	0.894	0.030	0.034	1.221	1.105	56	126	0.833	0.955
Contraceptive prevalence rate	TM.3	0.583	0.021	0.037	1.506	1.227	353	795	0.540	0.626
Need for family planning satisfied with modern contraception	TM.4	0.673	0.022	0.033	1.357	1.165	275	619	0.629	0.717
Unmet need for family planning	TM.4a	0.195	0.014	0.070	0.941	0.970	353	795	0.168	0.223
Children are weighed at birth	TM.11	0.857	0.029	0.034	0.885	0.941	56	126	0.798	0.916
Post-natal health check for the newborn	TM.13	0.737	0.040	0.054	1.013	1.007	56	126	0.658	0.816
Delayed bathing	TM.16	0.922	0.021	0.023	0.763	0.873	56	126	0.880	0.964
Post-natal health check for the mother	TM.20	0.735	0.039	0.053	0.974	0.987	56	126	0.657	0.813
Thrive - Child health, nutrition, and development										
Underweight prevalence	TC.44a	0.217	0.023	0.105	1.011	1.005	146	330	0.171	0.263
Availability of playthings	TC.51	0.808	0.024	0.030	1.261	1.123	149	335	0.760	0.857
Early childhood development index 2030	TC.53	0.542	0.036	0.066	1.054	1.026	93	208	0.471	0.613
Children ever breastfed	TC.30	0.994	0.006	0.006	0.800	0.895	56	126	0.981	1.006
Iodised salt consumption	TC.48	0.746	0.026	0.036	3.307	1.818	402	896	0.693	0.799
Child food poverty	TC.705	0.610	0.058	0.095	1.348	1.161	41	96	0.494	0.726
Learn and acquire skills										
Participation rate in organised learning (adjusted)	LN.2	0.814	0.044	0.054	0.939	0.969	34	74	0.726	0.902
Net attendance rate (adjusted) primary	LN.5a	0.853	0.022	0.026	1.209	1.099	140	313	0.808	0.897
Net attendance rate (adjusted) lower secondary	LN.5b	0.636	0.031	0.049	0.873	0.934	93	208	0.573	0.698
Net attendance rate (adjusted) upper secondary	LN.5c	0.592	0.030	0.051	1.019	1.009	126	274	0.532	0.652
Completion rate (Primary)	LN.8a	0.878	0.021	0.024	0.827	0.909	90	195	0.835	0.920
Completion rate (Lower secondary)	LN.8b	0.781	0.024	0.031	0.675	0.821	92	200	0.733	0.829
Completion rate (Upper secondary)	LN.8c	0.390	0.030	0.078	0.717	0.846	85	187	0.329	0.451
Children with foundational reading skills	LN.22a	0.473	0.032	0.068	1.208	1.099	207	291	0.409	0.538

Table SE.4.7: Sampling errors: Magura

Standard errors, coefficients of variation, design effects (deff), square root of design effects (deft), and confidence intervals for selected SDG and MICS indicators, Bangladesh MICS, 2025

	MICS Indicator	Value (*r*)	Standard error (*se*)	Coefficient of variation (*se/r*)	Design effect (*deff*)	Square root of design effect (*deft*)	Weighted count	Unweighted count	Confidence limits: Lower bound r - 2se	Confidence limits: Upper bound r + 2se
Children with foundational numeracy skills	LN.22d	0.413	0.033	0.080	1.316	1.147	207	291	0.347	0.480
Ownership of mobile phone	LN.610a	0.648	0.020	0.031	1.650	1.285	425	957	0.608	0.688
Use of internet (during the last 3 months)	LN.612a	0.384	0.020	0.053	1.691	1.300	425	957	0.343	0.425
ICT skills	LN.613b	0.124	0.011	0.086	0.995	0.997	425	957	0.103	0.145
Protected from violence and exploitation										
Violent discipline	PR.2	0.907	0.011	0.012	0.948	0.974	407	685	0.885	0.928
Child marriage (before age 18, women age 20-24)	PR.4b	0.611	0.038	0.063	0.990	0.995	69	160	0.534	0.688
Young people age 15-19 years are currently married	PR.5	0.382	0.046	0.121	1.325	1.151	67	148	0.290	0.474
Birth registration	PR.1	0.539	0.035	0.065	1.673	1.293	149	335	0.469	0.610
Attitudes towards domestic violence	PR.15	0.379	0.018	0.048	1.358	1.165	425	957	0.343	0.416
Live in a safe and clean environment										
Use of improved drinking water sources	WS.1	1.000	0.000	0.000	na	na	1,665	896	1.000	1.000
Use of at least basic drinking water services	WS.2	1.000	0.000	0.000	na	na	1,665	896	1.000	1.000
Use of improved water sources on premises	WS.2a	0.906	0.015	0.017	2.518	1.587	1,665	896	0.875	0.937
Use of improved water source with water available when needed	WS.2b	0.876	0.014	0.017	1.717	1.310	1,665	896	0.847	0.905
Availability of drinking water in the last month	WS.3a	0.876	0.014	0.017	1.717	1.310	1,665	896	0.847	0.905
Use of improved sanitation facilities	WS.8	0.936	0.007	0.008	0.773	0.879	1,665	896	0.922	0.951
Handwashing facility with water and soap at home	WS.7	0.587	0.022	0.037	1.728	1.314	1,659	893	0.544	0.631
Use of at least basic sanitation services	WS.9	0.761	0.013	0.017	0.864	0.929	1,665	896	0.735	0.788
Safe disposal in situ of waste/excreta from improved on-site sanitation facilities	WS.10	0.929	0.014	0.015	2.497	1.580	1,559	831	0.900	0.957
Safe containment of waste/excreta in improved sanitation facilities	WS.12	0.887	0.012	0.014	1.199	1.095	1,559	831	0.863	0.911
Safely managed on-site sanitation	WS.13	0.345	0.023	0.067	2.095	1.448	1,665	896	0.299	0.391
Equitable chance in life										
Population covered by social transfers	EQ.3	0.447	0.018	0.041	1.228	1.108	1,665	896	0.410	0.484
Children in the households that received any type of social transfers	EQ.5	0.453	0.018	0.041	1.662	1.289	551	1,219	0.416	0.490
School-related social transfers	EQ.6	0.176	0.015	0.088	1.246	1.116	342	756	0.145	0.207
Decision-making on reproductive health	EQ.704	0.660	0.012	0.018	0.509	0.713	353	795	0.636	0.684
Blood testing										
Children aged 12-59 months with any anaemia	LT.S15	0.629	0.039	0.062	1.391	1.179	70	212	0.551	0.708

na: not applicable

Table SE.4.8: Sampling errors: Meherpur

Standard errors, coefficients of variation, design effects (deff), square root of design effects (deft), and confidence intervals for selected SDG and MICS indicators, Bangladesh MICS, 2025

	MICS Indicator	Value (*r*)	Standard error (*se*)	Coefficient of variation (*se/r*)	Design effect (*deff*)	Square root of design effect (*deft*)	Weighted count	Unweighted count	Confidence limits: Lower bound r - 2se	Confidence limits: Upper bound r + 2se
Sample coverage and characteristics of the respondents										
Access to consistent sources of electricity	SR.1	0.990	0.003	0.003	1.053	1.026	1,165	922	0.983	0.996
Thrive - Reproductive, maternal, newborn, and adult health										
Total fertility rate (number of live births)	TM.1.1	1.9	0.148	0.078	na	na	na	na	2	2
Antenatal care coverage (at least once by skilled health personnel)	TM.5a	0.946	0.022	0.023	1.015	1.007	35	111	0.902	0.989
Content of antenatal care	TM.6	0.891	0.038	0.043	1.680	1.296	35	111	0.814	0.968
Institutional deliveries	TM.8	0.943	0.030	0.032	1.877	1.370	35	111	0.882	1.003
Skilled attendant at delivery	TM.9	0.964	0.026	0.027	2.121	1.456	35	111	0.912	1.016
Contraceptive prevalence rate	TM.3	0.537	0.019	0.036	1.233	1.111	269	821	0.498	0.576
Need for family planning satisfied with modern contraception	TM.4	0.622	0.023	0.037	1.398	1.182	202	620	0.576	0.668
Unmet need for family planning	TM.4a	0.213	0.017	0.078	1.339	1.157	269	821	0.180	0.246
Children are weighed at birth	TM.11	0.918	0.037	0.040	1.966	1.402	35	111	0.845	0.992
Post-natal health check for the newborn	TM.13	0.856	0.041	0.047	1.468	1.212	35	111	0.775	0.937
Delayed bathing	TM.16	0.929	0.026	0.028	1.138	1.067	35	111	0.877	0.982
Post-natal health check for the mother	TM.20	0.856	0.042	0.049	1.588	1.260	35	111	0.772	0.941
Thrive - Child health, nutrition, and development										
Underweight prevalence	TC.44a	0.158	0.026	0.164	1.248	1.117	80	248	0.106	0.210
Availability of playthings	TC.51	0.919	0.018	0.020	1.116	1.057	83	257	0.883	0.955
Early childhood development index 2030	TC.53	0.762	0.034	0.044	0.927	0.963	49	149	0.694	0.829
Children ever breastfed	TC.30	0.960	0.018	0.018	0.889	0.943	35	111	0.924	0.995
Iodised salt consumption	TC.48	0.891	0.013	0.014	1.576	1.255	309	922	0.865	0.916
Child food poverty	TC.705	0.575	0.042	0.074	0.637	0.798	28	88	0.490	0.659
Learn and acquire skills										
Participation rate in organised learning (adjusted)	LN.2	0.849	0.038	0.044	0.507	0.712	17	47	0.774	0.924
Net attendance rate (adjusted) primary	LN.5a	0.910	0.019	0.021	1.097	1.047	80	244	0.872	0.948
Net attendance rate (adjusted) lower secondary	LN.5b	0.734	0.038	0.052	1.135	1.065	51	155	0.658	0.810
Net attendance rate (adjusted) upper secondary	LN.5c	0.610	0.036	0.060	1.398	1.182	86	252	0.538	0.683
Completion rate (Primary)	LN.8a	0.901	0.031	0.035	1.876	1.370	56	170	0.838	0.964
Completion rate (Lower secondary)	LN.8b	0.801	0.020	0.026	0.533	0.730	70	204	0.760	0.842
Completion rate (Upper secondary)	LN.8c	0.491	0.033	0.068	0.773	0.879	58	174	0.424	0.558
Children with foundational reading skills	LN.22a	0.386	0.036	0.092	1.527	1.236	123	285	0.315	0.458

Table SE.4.8: Sampling errors: Meherpur

Standard errors, coefficients of variation, design effects (deff), square root of design effects (deft), and confidence intervals for selected SDG and MICS indicators, Bangladesh MICS, 2025

	MICS Indicator	Value (*r*)	Standard error (*se*)	Coefficient of variation (*se/r*)	Design effect (*deff*)	Square root of design effect (*deft*)	Weighted count	Unweighted count	Confidence limits: Lower bound r - 2se	Confidence limits: Upper bound r + 2se
Children with foundational numeracy skills	LN.22d	0.303	0.026	0.087	0.932	0.965	123	285	0.250	0.356
Ownership of mobile phone	LN.610a	0.706	0.019	0.027	1.601	1.265	311	946	0.669	0.744
Use of internet (during the last 3 months)	LN.612a	0.570	0.017	0.029	1.052	1.026	311	946	0.537	0.603
ICT skills	LN.613b	0.267	0.019	0.072	1.793	1.339	311	946	0.229	0.306
Protected from violence and exploitation										
Violent discipline	PR.2	0.917	0.016	0.017	1.836	1.355	230	575	0.885	0.948
Child marriage (before age 18, women age 20-24)	PR.4b	0.503	0.042	0.083	0.837	0.915	39	121	0.420	0.587
Young people age 15-19 years are currently married	PR.5	0.515	0.051	0.100	1.441	1.200	46	138	0.412	0.617
Birth registration	PR.1	0.691	0.026	0.037	0.794	0.891	83	257	0.640	0.743
Attitudes towards domestic violence	PR.15	0.558	0.015	0.026	0.818	0.905	311	946	0.529	0.588
Live in a safe and clean environment										
Use of improved drinking water sources	WS.1	0.995	0.003	0.003	1.116	1.056	1,165	922	0.990	1.000
Use of at least basic drinking water services	WS.2	0.991	0.003	0.003	0.771	0.878	1,165	922	0.985	0.996
Use of improved water sources on premises	WS.2a	0.935	0.012	0.013	2.184	1.478	1,165	922	0.911	0.959
Use of improved water source with water available when needed	WS.2b	0.898	0.008	0.009	0.700	0.837	1,165	922	0.882	0.915
Availability of drinking water in the last month	WS.3a	0.902	0.008	0.009	0.672	0.820	1,165	922	0.886	0.918
Use of improved sanitation facilities	WS.8	0.886	0.011	0.012	1.116	1.056	1,165	922	0.864	0.908
Handwashing facility with water and soap at home	WS.7	0.668	0.021	0.032	1.846	1.359	1,165	922	0.626	0.710
Use of at least basic sanitation services	WS.9	0.740	0.013	0.018	0.845	0.919	1,165	922	0.714	0.767
Safe disposal in situ of waste/excreta from improved on-site sanitation facilities	WS.10	0.966	0.007	0.008	1.341	1.158	1,033	808	0.952	0.981
Safe containment of waste/excreta in improved sanitation facilities	WS.12	0.848	0.011	0.013	0.787	0.887	1,033	808	0.826	0.870
Safely managed on-site sanitation	WS.13	0.394	0.021	0.054	1.733	1.316	1,165	922	0.352	0.437
Equitable chance in life										
Population covered by social transfers	EQ.3	0.378	0.018	0.049	1.331	1.153	1,165	922	0.341	0.415
Children in the households that received any type of social transfers	EQ.5	0.403	0.022	0.056	1.987	1.409	318	955	0.358	0.448
School-related social transfers	EQ.6	0.171	0.018	0.106	1.566	1.251	225	672	0.135	0.207
Decision-making on reproductive health	EQ.704	0.491	0.015	0.030	0.711	0.843	269	821	0.462	0.520
Blood testing										
Children aged 12-59 months with any anaemia	LT.S15	0.520	0.056	0.108	1.667	1.291	39	134	0.408	0.631

na: not applicable

Table SE.4.9: Sampling errors: Narail

Standard errors, coefficients of variation, design effects (deff), square root of design effects (deft), and confidence intervals for selected SDG and MICS indicators, Bangladesh MICS, 2025

	MICS Indicator	Value (*r*)	Standard error (*se*)	Coefficient of variation (*se/r*)	Design effect (*deff*)	Square root of design effect (*deft*)	Weighted count	Unweighted count	Confidence limits: Lower bound r - 2se	Confidence limits: Upper bound r + 2se
Sample coverage and characteristics of the respondents										
Access to consistent sources of electricity	SR.1	0.994	0.002	0.002	0.859	0.927	1,253	901	0.990	0.999
Thrive - Reproductive, maternal, newborn, and adult health										
Total fertility rate (number of live births)	TM.1.1	2.5	0.142	0.057	na	na	na	na	2	3
Antenatal care coverage (at least once by skilled health personnel)	TM.5a	0.886	0.024	0.027	0.877	0.937	52	155	0.838	0.934
Content of antenatal care	TM.6	0.759	0.031	0.041	0.800	0.895	52	155	0.697	0.821
Institutional deliveries	TM.8	0.678	0.046	0.068	1.517	1.231	52	155	0.586	0.771
Skilled attendant at delivery	TM.9	0.771	0.028	0.037	0.698	0.835	52	155	0.714	0.827
Contraceptive prevalence rate	TM.3	0.561	0.019	0.033	1.100	1.049	255	785	0.524	0.598
Need for family planning satisfied with modern contraception	TM.4	0.706	0.019	0.027	1.025	1.012	186	570	0.667	0.744
Unmet need for family planning	TM.4a	0.166	0.011	0.067	0.702	0.838	255	785	0.144	0.188
Children are weighed at birth	TM.11	0.731	0.044	0.060	1.492	1.222	52	155	0.643	0.818
Post-natal health check for the newborn	TM.13	0.563	0.042	0.075	1.117	1.057	52	155	0.478	0.647
Delayed bathing	TM.16	0.928	0.022	0.024	1.128	1.062	52	155	0.883	0.972
Post-natal health check for the mother	TM.20	0.546	0.037	0.067	0.839	0.916	52	155	0.472	0.619
Thrive - Child health, nutrition, and development										
Underweight prevalence	TC.44a	0.240	0.020	0.084	0.829	0.911	121	371	0.200	0.281
Availability of playthings	TC.51	0.730	0.023	0.032	1.039	1.019	123	377	0.683	0.776
Early childhood development index 2030	TC.53	0.613	0.035	0.058	1.181	1.087	72	224	0.542	0.684
Children ever breastfed	TC.30	0.980	0.011	0.011	0.976	0.988	52	155	0.957	1.002
Iodised salt consumption	TC.48	0.620	0.024	0.039	2.268	1.506	302	901	0.571	0.668
Child food poverty	TC.705	0.643	0.045	0.069	1.020	1.010	40	119	0.554	0.732
Learn and acquire skills										
Participation rate in organised learning (adjusted)	LN.2	0.776	0.048	0.062	0.775	0.880	19	59	0.680	0.873
Net attendance rate (adjusted) primary	LN.5a	0.862	0.017	0.020	0.797	0.893	107	312	0.827	0.896
Net attendance rate (adjusted) lower secondary	LN.5b	0.626	0.046	0.074	1.831	1.353	67	201	0.533	0.719
Net attendance rate (adjusted) upper secondary	LN.5c	0.582	0.045	0.078	1.900	1.378	76	226	0.491	0.672
Completion rate (Primary)	LN.8a	0.882	0.028	0.032	1.515	1.231	66	196	0.825	0.939
Completion rate (Lower secondary)	LN.8b	0.732	0.044	0.060	1.798	1.341	61	185	0.645	0.820
Completion rate (Upper secondary)	LN.8c	0.470	0.041	0.088	1.505	1.227	73	220	0.387	0.553
Children with foundational reading skills	LN.22a	0.613	0.031	0.050	1.283	1.133	166	326	0.552	0.675

Table SE.4.9: Sampling errors: Narail

Standard errors, coefficients of variation, design effects (deff), square root of design effects (deft), and confidence intervals for selected SDG and MICS indicators, Bangladesh MICS, 2025

	MICS Indicator	Value (*r*)	Standard error (*se*)	Coefficient of variation (*se/r*)	Design effect (*deff*)	Square root of design effect (*deft*)	Weighted count	Unweighted count	Confidence limits: Lower bound r - 2se	Confidence limits: Upper bound r + 2se
Children with foundational numeracy skills	LN.22d	0.507	0.028	0.055	1.030	1.015	166	326	0.451	0.564
Ownership of mobile phone	LN.610a	0.694	0.019	0.027	1.567	1.252	306	941	0.656	0.732
Use of internet (during the last 3 months)	LN.612a	0.519	0.019	0.038	1.430	1.196	306	941	0.480	0.558
ICT skills	LN.613b	0.150	0.011	0.073	0.890	0.943	306	941	0.128	0.172
Protected from violence and exploitation										
Violent discipline	PR.2	0.874	0.014	0.016	1.354	1.164	314	728	0.845	0.902
Child marriage (before age 18, women age 20-24)	PR.4b	0.531	0.047	0.088	1.672	1.293	62	190	0.437	0.625
Young people age 15-19 years are currently married	PR.5	0.438	0.048	0.110	1.339	1.157	47	144	0.342	0.534
Birth registration	PR.1	0.523	0.033	0.064	1.666	1.291	123	377	0.457	0.590
Attitudes towards domestic violence	PR.15	0.270	0.018	0.068	1.585	1.259	306	941	0.233	0.306
Live in a safe and clean environment										
Use of improved drinking water sources	WS.1	0.999	0.001	0.001	0.978	0.989	1,253	901	0.997	1.001
Use of at least basic drinking water services	WS.2	0.999	0.001	0.001	0.978	0.989	1,253	901	0.997	1.001
Use of improved water sources on premises	WS.2a	0.787	0.027	0.034	3.811	1.952	1,253	901	0.734	0.840
Use of improved water source with water available when needed	WS.2b	0.841	0.016	0.019	1.670	1.292	1,253	901	0.809	0.872
Availability of drinking water in the last month	WS.3a	0.841	0.016	0.019	1.670	1.292	1,253	901	0.809	0.872
Use of improved sanitation facilities	WS.8	0.957	0.007	0.008	1.140	1.068	1,253	901	0.942	0.971
Handwashing facility with water and soap at home	WS.7	0.537	0.019	0.036	1.316	1.147	1,252	900	0.499	0.575
Use of at least basic sanitation services	WS.9	0.816	0.017	0.021	1.766	1.329	1,253	901	0.781	0.850
Safe disposal in situ of waste/excreta from improved on-site sanitation facilities	WS.10	0.915	0.008	0.008	0.653	0.808	1,196	860	0.900	0.930
Safe containment of waste/excreta in improved sanitation facilities	WS.12	0.926	0.011	0.012	1.511	1.229	1,196	860	0.904	0.948
Safely managed on-site sanitation	WS.13	0.396	0.019	0.048	1.372	1.171	1,253	901	0.357	0.434
Equitable chance in life										
Population covered by social transfers	EQ.3	0.555	0.026	0.046	2.385	1.544	1,253	901	0.504	0.606
Children in the households that received any type of social transfers	EQ.5	0.558	0.028	0.050	3.807	1.951	401	1,188	0.502	0.615
School-related social transfers	EQ.6	0.213	0.017	0.081	1.287	1.134	242	718	0.179	0.248
Decision-making on reproductive health	EQ.704	0.662	0.010	0.015	0.364	0.603	255	785	0.641	0.682
Blood testing										
Children aged 12-59 months with any anaemia	LT.S15	0.504	0.039	0.076	1.158	1.076	57	196	0.427	0.581

na: not applicable

Table SE.4.10: Sampling errors: Satkhira

Standard errors, coefficients of variation, design effects (deff), square root of design effects (deft), and confidence intervals for selected SDG and MICS indicators, Bangladesh MICS, 2025

	MICS Indicator	Value (*r*)	Standard error (*se*)	Coefficient of variation (*se/r*)	Design effect (*deff*)	Square root of design effect (*deft*)	Weighted count	Unweighted count	Confidence limits: Lower bound r - 2se	Confidence limits: Upper bound r + 2se
Sample coverage and characteristics of the respondents										
Access to consistent sources of electricity	SR.1	0.976	0.006	0.006	1.504	1.227	3,469	904	0.964	0.989
Thrive - Reproductive, maternal, newborn, and adult health										
Total fertility rate (number of live births)	TM.1.1	2.5	0.174	0.057	na	na	na	na	2	3
Antenatal care coverage (at least once by skilled health personnel)	TM.5a	0.906	0.018	0.020	0.465	0.682	122	119	0.869	0.942
Content of antenatal care	TM.6	0.803	0.040	0.050	1.211	1.100	122	119	0.722	0.883
Institutional deliveries	TM.8	0.822	0.041	0.049	1.333	1.155	122	119	0.741	0.903
Skilled attendant at delivery	TM.9	0.882	0.034	0.039	1.328	1.152	122	119	0.814	0.951
Contraceptive prevalence rate	TM.3	0.642	0.016	0.025	0.865	0.930	770	752	0.610	0.675
Need for family planning satisfied with modern contraception	TM.4	0.763	0.015	0.020	0.725	0.852	589	572	0.732	0.793
Unmet need for family planning	TM.4a	0.123	0.011	0.088	0.807	0.898	770	752	0.101	0.144
Children are weighed at birth	TM.11	0.868	0.033	0.038	1.094	1.046	122	119	0.802	0.933
Post-natal health check for the newborn	TM.13	0.829	0.042	0.051	1.498	1.224	122	119	0.745	0.914
Delayed bathing	TM.16	0.994	0.006	0.006	0.738	0.859	122	119	0.982	1.006
Post-natal health check for the mother	TM.20	0.792	0.048	0.060	1.626	1.275	122	119	0.696	0.887
Thrive - Child health, nutrition, and development										
Underweight prevalence	TC.44a	0.197	0.019	0.098	0.658	0.811	295	281	0.159	0.236
Availability of playthings	TC.51	0.728	0.019	0.027	0.541	0.736	298	284	0.689	0.767
Early childhood development index 2030	TC.53	0.723	0.039	0.054	1.292	1.137	177	170	0.645	0.801
Children ever breastfed	TC.30	1.000	0.000	0.000	na	na	122	119	1.000	1.000
Iodised salt consumption	TC.48	0.709	0.024	0.034	2.525	1.589	917	904	0.660	0.757
Child food poverty	TC.705	0.669	0.039	0.058	0.614	0.784	97	92	0.592	0.746
Learn and acquire skills										
Participation rate in organised learning (adjusted)	LN.2	0.856	0.043	0.051	0.745	0.863	50	50	0.770	0.943
Net attendance rate (adjusted) primary	LN.5a	0.848	0.029	0.035	1.843	1.358	278	275	0.789	0.907
Net attendance rate (adjusted) lower secondary	LN.5b	0.679	0.043	0.064	1.215	1.102	136	141	0.592	0.766
Net attendance rate (adjusted) upper secondary	LN.5c	0.496	0.043	0.088	1.747	1.322	237	233	0.409	0.582
Completion rate (Primary)	LN.8a	0.846	0.033	0.039	1.322	1.150	157	158	0.779	0.912
Completion rate (Lower secondary)	LN.8b	0.663	0.041	0.061	1.292	1.136	177	175	0.581	0.744
Completion rate (Upper secondary)	LN.8c	0.388	0.040	0.103	1.141	1.068	173	172	0.308	0.467
Children with foundational reading skills	LN.22a	0.557	0.038	0.068	1.631	1.277	390	278	0.481	0.633

Table SE.4.10: Sampling errors: Satkhira

Standard errors, coefficients of variation, design effects (deff), square root of design effects (deft), and confidence intervals for selected SDG and MICS indicators, Bangladesh MICS, 2025

	MICS Indicator	Value (*r*)	Standard error (*se*)	Coefficient of variation (*se/r*)	Design effect (*deff*)	Square root of design effect (*deft*)	Weighted count	Unweighted count	Confidence limits: Lower bound r - 2se	Confidence limits: Upper bound r + 2se
Children with foundational numeracy skills	LN.22d	0.481	0.039	0.081	1.683	1.297	390	278	0.404	0.559
Ownership of mobile phone	LN.610a	0.709	0.020	0.029	1.712	1.309	864	847	0.669	0.750
Use of internet (during the last 3 months)	LN.612a	0.327	0.015	0.047	0.921	0.959	864	847	0.296	0.358
ICT skills	LN.613b	0.137	0.015	0.109	1.605	1.267	864	847	0.107	0.167
Protected from violence and exploitation										
Violent discipline	PR.2	0.810	0.019	0.024	1.456	1.207	783	608	0.771	0.848
Child marriage (before age 18, women age 20-24)	PR.4b	0.623	0.047	0.075	1.347	1.160	152	146	0.529	0.716
Young people age 15-19 years are currently married	PR.5	0.548	0.057	0.105	1.394	1.181	109	106	0.434	0.663
Birth registration	PR.1	0.724	0.030	0.041	1.275	1.129	298	284	0.664	0.784
Attitudes towards domestic violence	PR.15	0.152	0.014	0.089	1.201	1.096	864	847	0.125	0.179
Live in a safe and clean environment										
Use of improved drinking water sources	WS.1	0.943	0.020	0.021	6.609	2.571	3,469	904	0.903	0.983
Use of at least basic drinking water services	WS.2	0.881	0.023	0.027	4.702	2.168	3,469	904	0.834	0.927
Use of improved water sources on premises	WS.2a	0.471	0.028	0.059	2.762	1.662	3,469	904	0.416	0.526
Use of improved water source with water available when needed	WS.2b	0.915	0.022	0.024	5.546	2.355	3,469	904	0.871	0.959
Availability of drinking water in the last month	WS.3a	0.967	0.007	0.007	1.400	1.183	3,469	904	0.953	0.981
Use of improved sanitation facilities	WS.8	0.982	0.003	0.003	0.518	0.720	3,469	904	0.975	0.988
Handwashing facility with water and soap at home	WS.7	0.517	0.022	0.043	1.745	1.321	3,400	886	0.473	0.561
Use of at least basic sanitation services	WS.9	0.783	0.017	0.022	1.605	1.267	3,469	904	0.749	0.818
Safe disposal in situ of waste/excreta from improved on-site sanitation facilities	WS.10	0.921	0.011	0.011	1.352	1.163	3,403	884	0.900	0.942
Safe containment of waste/excreta in improved sanitation facilities	WS.12	0.896	0.013	0.015	1.703	1.305	3,403	884	0.870	0.923
Safely managed on-site sanitation	WS.13	0.320	0.024	0.075	2.411	1.553	3,469	904	0.272	0.368
Equitable chance in life										
Population covered by social transfers	EQ.3	0.443	0.022	0.050	1.760	1.327	3,469	904	0.399	0.486
Children in the households that received any type of social transfers	EQ.5	0.459	0.027	0.059	2.941	1.715	1,004	1,004	0.405	0.513
School-related social transfers	EQ.6	0.261	0.018	0.070	1.018	1.009	591	596	0.225	0.297
Decision-making on reproductive health	EQ.704	0.594	0.018	0.030	0.971	0.986	770	752	0.559	0.630
Blood testing										
Children aged 12-59 months with any anaemia	LT.S15	0.406	0.041	0.101	1.028	1.014	132	147	0.324	0.488

na: not applicable

Table SE.5: Sampling errors: Mymensingh Division

Standard errors, coefficients of variation, design effects (deff), square root of design effects (deft), and confidence intervals for selected SDG and MICS indicators, Bangladesh MICS, 2025

	MICS Indicator	Value (*r*)	Standard error (*se*)	Coefficient of variation (*se/r*)	Design effect (*deff*)	Square root of design effect (*deft*)	Weighted count	Unweighted count	Confidence limits: Lower bound r - 2se	Confidence limits: Upper bound r + 2se
Sample coverage and characteristics of the respondents										
Access to consistent sources of electricity	SR.1	0.988	0.002	0.002	1.132	1.064	19,367	3,647	0.985	0.992
Thrive - Reproductive, maternal, newborn, and adult health										
Total fertility rate (number of live births)	TM.1.1	2.8	0.014	0.118	na	na	na	na	3	3
Antenatal care coverage (at least once by skilled health personnel)	TM.5a	0.881	0.014	0.016	1.111	1.054	755	576	0.852	0.909
Content of antenatal care	TM.6	0.660	0.025	0.038	1.622	1.274	755	576	0.610	0.710
Institutional deliveries	TM.8	0.603	0.026	0.043	1.592	1.262	755	576	0.551	0.654
Skilled attendant at delivery	TM.9	0.683	0.025	0.036	1.595	1.263	755	576	0.634	0.732
Contraceptive prevalence rate	TM.3	0.622	0.010	0.016	1.264	1.124	3,820	2,856	0.601	0.642
Need for family planning satisfied with modern contraception	TM.4	0.799	0.011	0.014	1.633	1.278	2,894	2,185	0.777	0.821
Unmet need for family planning	TM.4a	0.136	0.008	0.060	1.624	1.274	3,820	2,856	0.119	0.152
Children are weighed at birth	TM.11	0.618	0.027	0.043	1.721	1.312	755	576	0.564	0.671
Post-natal health check for the newborn	TM.13	0.720	0.023	0.032	1.469	1.212	755	576	0.674	0.765
Delayed bathing	TM.16	0.780	0.018	0.024	1.135	1.065	755	576	0.744	0.817
Post-natal health check for the mother	TM.20	0.710	0.023	0.032	1.476	1.215	755	576	0.664	0.756
Thrive - Child health, nutrition, and development										
Underweight prevalence	TC.44a	0.263	0.016	0.062	1.875	1.369	1,811	1,358	0.230	0.296
Availability of playthings	TC.51	0.844	0.008	0.010	0.778	0.882	1,915	1,430	0.827	0.861
Early childhood development index 2030	TC.53	0.705	0.016	0.023	1.133	1.064	1,202	880	0.672	0.738
Children ever breastfed	TC.30	0.966	0.009	0.010	1.577	1.256	755	576	0.947	0.985
Iodised salt consumption	TC.48	0.780	0.016	0.021	5.460	2.337	4,698	3,647	0.748	0.812
Child food poverty	TC.705	0.707	0.020	0.029	0.833	0.912	528	414	0.667	0.748
Learn and acquire skills										
Participation rate in organised learning (adjusted)	LN.2	0.736	0.029	0.040	1.486	1.219	410	334	0.677	0.795
Net attendance rate (adjusted) primary	LN.5a	0.794	0.016	0.020	2.164	1.471	1,843	1,418	0.762	0.826
Net attendance rate (adjusted) lower secondary	LN.5b	0.526	0.024	0.045	1.883	1.372	1,093	829	0.479	0.574
Net attendance rate (adjusted) upper secondary	LN.5c	0.479	0.021	0.044	1.922	1.386	1,350	1,101	0.438	0.521
Completion rate (Primary)	LN.8a	0.785	0.017	0.022	1.486	1.219	1,054	838	0.751	0.820
Completion rate (Lower secondary)	LN.8b	0.688	0.022	0.032	2.044	1.430	1,125	898	0.644	0.732
Completion rate (Upper secondary)	LN.8c	0.412	0.023	0.057	1.821	1.349	1,033	812	0.365	0.459
Children with foundational reading skills	LN.22a	0.429	0.020	0.046	1.884	1.372	2,487	1,168	0.389	0.469

Table SE.5: Sampling errors: Mymensingh Division

Standard errors, coefficients of variation, design effects (deff), square root of design effects (deft), and confidence intervals for selected SDG and MICS indicators, Bangladesh MICS, 2025

	MICS Indicator	Value (*r*)	Standard error (*se*)	Coefficient of variation (*se/r*)	Design effect (*deff*)	Square root of design effect (*deft*)	Weighted count	Unweighted count	Confidence limits: Lower bound r - 2se	Confidence limits: Upper bound r + 2se
Children with foundational numeracy skills	LN.22d	0.339	0.019	0.055	1.837	1.356	2,487	1,168	0.302	0.377
Ownership of mobile phone	LN.610a	0.685	0.013	0.019	2.852	1.689	4,632	3,474	0.658	0.711
Use of internet (during the last 3 months)	LN.612a	0.366	0.015	0.041	3.320	1.822	4,632	3,474	0.336	0.396
ICT skills	LN.613b	0.152	0.008	0.050	1.593	1.262	4,632	3,474	0.137	0.168
Protected from violence and exploitation										
Violent discipline	PR.2	0.868	0.008	0.009	1.694	1.302	5,205	2,856	0.852	0.885
Child marriage (before age 18, women age 20-24)	PR.4b	0.504	0.030	0.060	2.104	1.451	774	570	0.443	0.564
Young people age 15-19 years are currently married	PR.5	0.383	0.020	0.053	1.052	1.026	801	610	0.342	0.423
Birth registration	PR.1	0.600	0.016	0.027	1.506	1.227	1,915	1,430	0.568	0.632
Attitudes towards domestic violence	PR.15	0.327	0.010	0.032	1.690	1.300	4,632	3,474	0.306	0.347
Live in a safe and clean environment										
Use of improved drinking water sources	WS.1	1.000	0.000	0.000	0.809	0.899	19,367	3,647	0.999	1.000
Use of at least basic drinking water services	WS.2	0.999	0.000	0.000	0.847	0.920	19,367	3,647	0.998	1.000
Use of improved water sources on premises	WS.2a	0.937	0.006	0.006	1.981	1.407	19,367	3,647	0.926	0.949
Use of improved water source with water available when needed	WS.2b	0.901	0.006	0.007	1.572	1.254	19,367	3,647	0.888	0.913
Availability of drinking water in the last month	WS.3a	0.901	0.006	0.007	1.572	1.254	19,367	3,647	0.888	0.913
Use of improved sanitation facilities	WS.8	0.961	0.004	0.004	1.545	1.243	19,367	3,647	0.953	0.969
Handwashing facility with water and soap at home	WS.7	0.582	0.015	0.026	3.485	1.867	19,288	3,638	0.552	0.613
Use of at least basic sanitation services	WS.9	0.703	0.012	0.017	2.489	1.578	19,367	3,647	0.679	0.727
Safe disposal in situ of waste/excreta from improved on-site sanitation facilities	WS.10	0.786	0.012	0.015	2.785	1.669	18,543	3,480	0.763	0.809
Safe containment of waste/excreta in improved sanitation facilities	WS.12	0.723	0.011	0.016	2.200	1.483	18,543	3,480	0.700	0.745
Safely managed on-site sanitation	WS.13	0.142	0.009	0.064	2.480	1.575	19,367	3,647	0.123	0.160
Equitable chance in life										
Population covered by social transfers	EQ.3	0.389	0.011	0.027	1.694	1.302	19,367	3,647	0.368	0.410
Children in the households that received any type of social transfers	EQ.5	0.397	0.012	0.030	3.130	1.769	6,700	5,197	0.373	0.421
School-related social transfers	EQ.6	0.192	0.012	0.062	2.862	1.692	3,979	3,143	0.168	0.216
Decision-making on reproductive health	EQ.704	0.513	0.012	0.023	1.614	1.271	3,820	2,856	0.489	0.536
Blood testing										
Children aged 12-59 months with any anaemia	LT.S15	0.453	0.027	0.059	1.890	1.375	873	659	0.400	0.507

na: not applicable

Table SE.5.1: Sampling errors: Jamalpur

Standard errors, coefficients of variation, design effects (deff), square root of design effects (deft), and confidence intervals for selected SDG and MICS indicators, Bangladesh MICS, 2025

	MICS Indicator	Value (*r*)	Standard error (*se*)	Coefficient of variation (*se/r*)	Design effect (*deff*)	Square root of design effect (*deft*)	Weighted count	Unweighted count	Confidence limits: Lower bound r - 2se	Confidence limits: Upper bound r + 2se
Sample coverage and characteristics of the respondents										
Access to consistent sources of electricity	SR.1	0.980	0.004	0.004	0.763	0.873	4,356	924	0.972	0.988
Thrive - Reproductive, maternal, newborn, and adult health										
Total fertility rate (number of live births)	TM.1.1	2.5	0.135	0.053	na	na	na	na	2	3
Antenatal care coverage (at least once by skilled health personnel)	TM.5a	0.810	0.038	0.047	1.305	1.143	162	138	0.734	0.887
Content of antenatal care	TM.6	0.498	0.048	0.096	1.243	1.115	162	138	0.402	0.593
Institutional deliveries	TM.8	0.475	0.049	0.104	1.337	1.156	162	138	0.376	0.574
Skilled attendant at delivery	TM.9	0.534	0.052	0.097	1.464	1.210	162	138	0.431	0.637
Contraceptive prevalence rate	TM.3	0.640	0.016	0.025	0.846	0.920	843	734	0.607	0.673
Need for family planning satisfied with modern contraception	TM.4	0.795	0.020	0.026	1.464	1.210	656	570	0.754	0.836
Unmet need for family planning	TM.4a	0.138	0.014	0.102	1.228	1.108	843	734	0.110	0.167
Children are weighed at birth	TM.11	0.501	0.048	0.095	1.246	1.116	162	138	0.406	0.597
Post-natal health check for the newborn	TM.13	0.723	0.031	0.043	0.663	0.814	162	138	0.661	0.785
Delayed bathing	TM.16	0.766	0.043	0.056	1.386	1.177	162	138	0.681	0.851
Post-natal health check for the mother	TM.20	0.704	0.033	0.047	0.721	0.849	162	138	0.638	0.770
Thrive - Child health, nutrition, and development										
Underweight prevalence	TC.44a	0.251	0.022	0.086	0.861	0.928	414	349	0.208	0.294
Availability of playthings	TC.51	0.797	0.015	0.018	0.484	0.696	433	364	0.768	0.827
Early childhood development index 2030	TC.53	0.682	0.027	0.040	0.773	0.879	271	228	0.627	0.736
Children ever breastfed	TC.30	0.946	0.023	0.024	1.400	1.183	162	138	0.900	0.992
Iodised salt consumption	TC.48	0.800	0.021	0.026	2.507	1.583	1,064	924	0.758	0.842
Child food poverty	TC.705	0.754	0.036	0.047	0.725	0.851	129	107	0.683	0.825
Learn and acquire skills										
Participation rate in organised learning (adjusted)	LN.2	0.775	0.041	0.053	0.645	0.803	76	68	0.694	0.857
Net attendance rate (adjusted) primary	LN.5a	0.800	0.032	0.040	2.107	1.452	378	324	0.736	0.865
Net attendance rate (adjusted) lower secondary	LN.5b	0.515	0.044	0.086	1.481	1.217	218	189	0.426	0.604
Net attendance rate (adjusted) upper secondary	LN.5c	0.521	0.033	0.063	1.321	1.149	348	305	0.455	0.587
Completion rate (Primary)	LN.8a	0.869	0.022	0.025	0.937	0.968	263	227	0.826	0.912
Completion rate (Lower secondary)	LN.8b	0.741	0.031	0.042	1.223	1.106	272	240	0.678	0.804
Completion rate (Upper secondary)	LN.8c	0.526	0.048	0.091	1.677	1.295	217	185	0.431	0.621
Children with foundational reading skills	LN.22a	0.410	0.036	0.087	1.592	1.262	562	306	0.339	0.481

Table SE.5.1: Sampling errors: Jamalpur

Standard errors, coefficients of variation, design effects (deff), square root of design effects (deft), and confidence intervals for selected SDG and MICS indicators, Bangladesh MICS, 2025

	MICS Indicator	Value (*r*)	Standard error (*se*)	Coefficient of variation (*se/r*)	Design effect (*deff*)	Square root of design effect (*deft*)	Weighted count	Unweighted count	Confidence limits: Lower bound r - 2se	Confidence limits: Upper bound r + 2se
Children with foundational numeracy skills	LN.22d	0.319	0.036	0.111	1.774	1.332	562	306	0.248	0.391
Ownership of mobile phone	LN.610a	0.608	0.017	0.028	1.070	1.035	1,038	904	0.574	0.642
Use of internet (during the last 3 months)	LN.612a	0.395	0.020	0.052	1.575	1.255	1,038	904	0.354	0.436
ICT skills	LN.613b	0.317	0.015	0.048	0.958	0.979	1,038	904	0.287	0.347
Protected from violence and exploitation										
Violent discipline	PR.2	0.853	0.015	0.018	1.312	1.145	1,091	703	0.823	0.884
Child marriage (before age 18, women age 20-24)	PR.4b	0.548	0.047	0.085	1.210	1.100	161	138	0.455	0.642
Young people age 15-19 years are currently married	PR.5	0.474	0.046	0.098	1.542	1.242	202	179	0.381	0.567
Birth registration	PR.1	0.692	0.027	0.039	1.272	1.128	433	364	0.638	0.747
Attitudes towards domestic violence	PR.15	0.344	0.027	0.077	2.831	1.682	1,038	904	0.291	0.398
Live in a safe and clean environment										
Use of improved drinking water sources	WS.1	1.000	0.000	0.000	na	na	4,356	924	1.000	1.000
Use of at least basic drinking water services	WS.2	1.000	0.000	0.000	na	na	4,356	924	1.000	1.000
Use of improved water sources on premises	WS.2a	0.985	0.005	0.005	1.488	1.220	4,356	924	0.975	0.994
Use of improved water source with water available when needed	WS.2b	0.883	0.012	0.013	1.251	1.118	4,356	924	0.860	0.907
Availability of drinking water in the last month	WS.3a	0.883	0.012	0.013	1.251	1.118	4,356	924	0.860	0.907
Use of improved sanitation facilities	WS.8	0.947	0.009	0.010	1.566	1.251	4,356	924	0.929	0.966
Handwashing facility with water and soap at home	WS.7	0.661	0.015	0.023	0.968	0.984	4,352	923	0.630	0.692
Use of at least basic sanitation services	WS.9	0.665	0.021	0.031	1.773	1.331	4,356	924	0.623	0.706
Safe disposal in situ of waste/excreta from improved on-site sanitation facilities	WS.10	0.861	0.017	0.019	2.017	1.420	4,103	868	0.828	0.895
Safe containment of waste/excreta in improved sanitation facilities	WS.12	0.745	0.019	0.026	1.644	1.282	4,103	868	0.707	0.783
Safely managed on-site sanitation	WS.13	0.175	0.012	0.069	0.930	0.964	4,356	924	0.151	0.199
Equitable chance in life										
Population covered by social transfers	EQ.3	0.424	0.017	0.039	1.055	1.027	4,356	924	0.391	0.458
Children in the households that received any type of social transfers	EQ.5	0.444	0.021	0.047	2.234	1.495	1,461	1,261	0.403	0.486
School-related social transfers	EQ.6	0.180	0.016	0.091	1.478	1.216	935	808	0.147	0.213
Decision-making on reproductive health	EQ.704	0.578	0.016	0.028	0.811	0.900	843	734	0.545	0.611
Blood testing										
Children aged 12-59 months with any anaemia	LT.S15	0.486	0.049	0.101	1.720	1.311	203	181	0.388	0.584

na: not applicable

Table SE.5.2: Sampling errors: Mymensingh

Standard errors, coefficients of variation, design effects (deff), square root of design effects (deft), and confidence intervals for selected SDG and MICS indicators, Bangladesh MICS, 2025

	MICS Indicator	Value (*r*)	Standard error (*se*)	Coefficient of variation (*se/r*)	Design effect (*deff*)	Square root of design effect (*deft*)	Weighted count	Unweighted count	Confidence limits: Lower bound r - 2se	Confidence limits: Upper bound r + 2se
Sample coverage and characteristics of the respondents										
Access to consistent sources of electricity	SR.1	0.991	0.003	0.003	0.720	0.849	9,412	907	0.985	0.996
Thrive - Reproductive, maternal, newborn, and adult health										
Total fertility rate (number of live births)	TM.1.1	2.8	0.219	0.078	na	na	na	na	2	3
Antenatal care coverage (at least once by skilled health personnel)	TM.5a	0.945	0.019	0.020	1.006	1.003	375	141	0.907	0.984
Content of antenatal care	TM.6	0.738	0.043	0.058	1.309	1.144	375	141	0.653	0.823
Institutional deliveries	TM.8	0.696	0.040	0.058	1.070	1.034	375	141	0.616	0.777
Skilled attendant at delivery	TM.9	0.786	0.037	0.047	1.123	1.060	375	141	0.713	0.860
Contraceptive prevalence rate	TM.3	0.592	0.017	0.029	0.898	0.948	1,928	715	0.557	0.626
Need for family planning satisfied with modern contraception	TM.4	0.782	0.019	0.024	1.083	1.041	1,432	530	0.744	0.819
Unmet need for family planning	TM.4a	0.151	0.014	0.093	1.102	1.050	1,928	715	0.123	0.179
Children are weighed at birth	TM.11	0.696	0.044	0.063	1.266	1.125	375	141	0.609	0.784
Post-natal health check for the newborn	TM.13	0.708	0.043	0.060	1.232	1.110	375	141	0.623	0.793
Delayed bathing	TM.16	0.783	0.029	0.036	0.671	0.819	375	141	0.726	0.840
Post-natal health check for the mother	TM.20	0.719	0.041	0.057	1.178	1.085	375	141	0.636	0.801
Thrive - Child health, nutrition, and development										
Underweight prevalence	TC.44a	0.255	0.029	0.113	1.521	1.233	915	346	0.197	0.313
Availability of playthings	TC.51	0.871	0.013	0.015	0.562	0.750	970	366	0.845	0.897
Early childhood development index 2030	TC.53	0.723	0.027	0.037	0.833	0.912	627	236	0.669	0.776
Children ever breastfed	TC.30	0.970	0.015	0.016	1.107	1.052	375	141	0.939	1.000
Iodised salt consumption	TC.48	0.764	0.030	0.040	4.612	2.148	2,297	907	0.703	0.824
Child food poverty	TC.705	0.681	0.035	0.051	0.506	0.712	245	93	0.612	0.750
Learn and acquire skills										
Participation rate in organised learning (adjusted)	LN.2	0.670	0.054	0.081	1.006	1.003	193	77	0.562	0.778
Net attendance rate (adjusted) primary	LN.5a	0.770	0.027	0.035	1.513	1.230	930	370	0.716	0.824
Net attendance rate (adjusted) lower secondary	LN.5b	0.535	0.039	0.073	1.356	1.164	560	219	0.457	0.614
Net attendance rate (adjusted) upper secondary	LN.5c	0.458	0.039	0.085	1.411	1.188	585	231	0.380	0.536
Completion rate (Primary)	LN.8a	0.743	0.033	0.044	1.076	1.037	484	192	0.677	0.808
Completion rate (Lower secondary)	LN.8b	0.656	0.044	0.067	1.655	1.286	511	197	0.569	0.743
Completion rate (Upper secondary)	LN.8c	0.344	0.040	0.116	1.375	1.172	491	197	0.264	0.423
Children with foundational reading skills	LN.22a	0.412	0.034	0.083	1.359	1.166	1,181	279	0.343	0.481

Table SE.5.2: Sampling errors: Mymensingh

Standard errors, coefficients of variation, design effects (deff), square root of design effects (deft), and confidence intervals for selected SDG and MICS indicators, Bangladesh MICS, 2025

	MICS Indicator	Value (*r*)	Standard error (*se*)	Coefficient of variation (*se/r*)	Design effect (*deff*)	Square root of design effect (*deft*)	Weighted count	Unweighted count	Confidence limits: Lower bound r - 2se	Confidence limits: Upper bound r + 2se
Children with foundational numeracy skills	LN.22d	0.315	0.032	0.102	1.320	1.149	1,181	279	0.251	0.379
Ownership of mobile phone	LN.610a	0.759	0.023	0.031	2.534	1.592	2,311	855	0.713	0.806
Use of internet (during the last 3 months)	LN.612a	0.442	0.026	0.059	2.356	1.535	2,311	855	0.389	0.494
ICT skills	LN.613b	0.102	0.012	0.114	1.266	1.125	2,311	855	0.078	0.125
Protected from violence and exploitation										
Violent discipline	PR.2	0.874	0.013	0.015	1.222	1.105	2,618	739	0.847	0.901
Child marriage (before age 18, women age 20-24)	PR.4b	0.517	0.052	0.100	1.553	1.246	398	146	0.414	0.620
Young people age 15-19 years are currently married	PR.5	0.372	0.031	0.082	0.563	0.751	380	141	0.311	0.433
Birth registration	PR.1	0.618	0.026	0.042	1.047	1.023	970	366	0.566	0.670
Attitudes towards domestic violence	PR.15	0.374	0.016	0.043	0.956	0.978	2,311	855	0.342	0.406
Live in a safe and clean environment										
Use of improved drinking water sources	WS.1	1.000	0.001	0.001	0.458	0.677	9,412	907	0.998	1.001
Use of at least basic drinking water services	WS.2	1.000	0.001	0.001	0.458	0.677	9,412	907	0.998	1.001
Use of improved water sources on premises	WS.2a	0.942	0.008	0.009	1.106	1.052	9,412	907	0.925	0.958
Use of improved water source with water available when needed	WS.2b	0.899	0.011	0.012	1.156	1.075	9,412	907	0.878	0.921
Availability of drinking water in the last month	WS.3a	0.899	0.011	0.012	1.156	1.075	9,412	907	0.878	0.921
Use of improved sanitation facilities	WS.8	0.966	0.006	0.006	1.016	1.008	9,412	907	0.953	0.978
Handwashing facility with water and soap at home	WS.7	0.571	0.029	0.051	3.174	1.782	9,338	900	0.512	0.630
Use of at least basic sanitation services	WS.9	0.719	0.021	0.029	1.954	1.398	9,412	907	0.677	0.761
Safe disposal in situ of waste/excreta from improved on-site sanitation facilities	WS.10	0.758	0.020	0.026	1.886	1.373	9,065	873	0.718	0.798
Safe containment of waste/excreta in improved sanitation facilities	WS.12	0.694	0.019	0.028	1.544	1.243	9,065	873	0.655	0.732
Safely managed on-site sanitation	WS.13	0.128	0.016	0.128	2.202	1.484	9,412	907	0.095	0.161
Equitable chance in life										
Population covered by social transfers	EQ.3	0.325	0.018	0.056	1.362	1.167	9,412	907	0.289	0.362
Children in the households that received any type of social transfers	EQ.5	0.336	0.020	0.059	2.329	1.526	3,295	1,309	0.296	0.375
School-related social transfers	EQ.6	0.190	0.022	0.115	2.250	1.500	1,844	724	0.146	0.234
Decision-making on reproductive health	EQ.704	0.448	0.021	0.047	1.307	1.143	1,928	715	0.406	0.491
Blood testing										
Children aged 12-59 months with any anaemia	LT.S15	0.463	0.045	0.098	1.346	1.160	431	163	0.372	0.553

na: not applicable

Table SE.5.3: Sampling errors: Netrakona

Standard errors, coefficients of variation, design effects (deff), square root of design effects (deft), and confidence intervals for selected SDG and MICS indicators, Bangladesh MICS, 2025

	MICS Indicator	Value (*r*)	Standard error (*se*)	Coefficient of variation (*se/r*)	Design effect (*deff*)	Square root of design effect (*deft*)	Weighted count	Unweighted count	Confidence limits: Lower bound r - 2se	Confidence limits: Upper bound r + 2se
Sample coverage and characteristics of the respondents										
Access to consistent sources of electricity	SR.1	0.990	0.006	0.006	2.707	1.645	3,238	896	0.978	1.001
Thrive - Reproductive, maternal, newborn, and adult health										
Total fertility rate (number of live births)	TM.1.1	2.7	0.167	0.061	na	na	na	na	2	3
Antenatal care coverage (at least once by skilled health personnel)	TM.5a	0.882	0.021	0.024	0.649	0.806	125	151	0.840	0.925
Content of antenatal care	TM.6	0.721	0.040	0.055	1.164	1.079	125	151	0.642	0.800
Institutional deliveries	TM.8	0.558	0.045	0.080	1.219	1.104	125	151	0.468	0.648
Skilled attendant at delivery	TM.9	0.633	0.046	0.073	1.366	1.169	125	151	0.541	0.725
Contraceptive prevalence rate	TM.3	0.666	0.020	0.029	1.227	1.107	605	716	0.627	0.705
Need for family planning satisfied with modern contraception	TM.4	0.848	0.017	0.020	1.186	1.089	461	547	0.815	0.882
Unmet need for family planning	TM.4a	0.096	0.011	0.118	1.057	1.028	605	716	0.073	0.118
Children are weighed at birth	TM.11	0.568	0.040	0.071	1.000	1.000	125	151	0.487	0.649
Post-natal health check for the newborn	TM.13	0.749	0.027	0.036	0.584	0.764	125	151	0.695	0.804
Delayed bathing	TM.16	0.792	0.037	0.047	1.240	1.114	125	151	0.718	0.866
Post-natal health check for the mother	TM.20	0.685	0.036	0.053	0.924	0.961	125	151	0.612	0.758
Thrive - Child health, nutrition, and development										
Underweight prevalence	TC.44a	0.301	0.031	0.102	1.502	1.226	276	336	0.240	0.363
Availability of playthings	TC.51	0.848	0.018	0.021	0.882	0.939	297	360	0.813	0.884
Early childhood development index 2030	TC.53	0.716	0.029	0.041	0.911	0.955	180	215	0.657	0.775
Children ever breastfed	TC.30	0.964	0.015	0.015	0.957	0.978	125	151	0.934	0.994
Iodised salt consumption	TC.48	0.839	0.017	0.021	1.970	1.404	740	896	0.805	0.874
Child food poverty	TC.705	0.666	0.046	0.069	0.978	0.989	84	105	0.574	0.757
Learn and acquire skills										
Participation rate in organised learning (adjusted)	LN.2	0.769	0.047	0.062	1.354	1.163	90	108	0.674	0.864
Net attendance rate (adjusted) primary	LN.5a	0.834	0.023	0.028	1.407	1.186	304	368	0.788	0.880
Net attendance rate (adjusted) lower secondary	LN.5b	0.513	0.045	0.088	1.806	1.344	187	221	0.422	0.603
Net attendance rate (adjusted) upper secondary	LN.5c	0.459	0.039	0.085	1.905	1.380	253	312	0.381	0.537
Completion rate (Primary)	LN.8a	0.767	0.028	0.037	0.999	1.000	183	227	0.711	0.823
Completion rate (Lower secondary)	LN.8b	0.643	0.037	0.057	1.426	1.194	200	241	0.570	0.717
Completion rate (Upper secondary)	LN.8c	0.414	0.036	0.086	1.228	1.108	195	234	0.343	0.486
Children with foundational reading skills	LN.22a	0.456	0.038	0.082	1.644	1.282	444	291	0.381	0.531

Table SE.5.3: Sampling errors: Netrakona

Standard errors, coefficients of variation, design effects (deff), square root of design effects (deft), and confidence intervals for selected SDG and MICS indicators, Bangladesh MICS, 2025

	MICS Indicator	Value (*r*)	Standard error (*se*)	Coefficient of variation (*se/r*)	Design effect (*deff*)	Square root of design effect (*deft*)	Weighted count	Unweighted count	Confidence limits: Lower bound r - 2se	Confidence limits: Upper bound r + 2se
Children with foundational numeracy skills	LN.22d	0.343	0.032	0.094	1.335	1.155	444	291	0.279	0.407
Ownership of mobile phone	LN.610a	0.628	0.019	0.030	1.400	1.183	758	902	0.589	0.666
Use of internet (during the last 3 months)	LN.612a	0.127	0.021	0.162	3.440	1.855	758	902	0.086	0.168
ICT skills	LN.613b	0.044	0.008	0.187	1.472	1.213	758	902	0.028	0.061
Protected from violence and exploitation										
Violent discipline	PR.2	0.862	0.016	0.019	1.536	1.239	881	712	0.830	0.894
Child marriage (before age 18, women age 20-24)	PR.4b	0.397	0.056	0.141	1.979	1.407	127	153	0.286	0.509
Young people age 15-19 years are currently married	PR.5	0.239	0.029	0.121	0.755	0.869	137	165	0.181	0.297
Birth registration	PR.1	0.522	0.033	0.064	1.603	1.266	297	360	0.455	0.589
Attitudes towards domestic violence	PR.15	0.184	0.013	0.073	1.078	1.038	758	902	0.157	0.211
Live in a safe and clean environment										
Use of improved drinking water sources	WS.1	0.999	0.001	0.001	1.027	1.014	3,238	896	0.997	1.001
Use of at least basic drinking water services	WS.2	0.996	0.002	0.002	1.216	1.103	3,238	896	0.991	1.001
Use of improved water sources on premises	WS.2a	0.833	0.023	0.028	3.388	1.841	3,238	896	0.787	0.879
Use of improved water source with water available when needed	WS.2b	0.909	0.010	0.011	1.070	1.034	3,238	896	0.889	0.928
Availability of drinking water in the last month	WS.3a	0.909	0.010	0.011	1.070	1.034	3,238	896	0.889	0.928
Use of improved sanitation facilities	WS.8	0.952	0.009	0.009	1.557	1.248	3,238	896	0.934	0.970
Handwashing facility with water and soap at home	WS.7	0.514	0.018	0.035	1.167	1.080	3,238	896	0.478	0.550
Use of at least basic sanitation services	WS.9	0.722	0.020	0.027	1.739	1.319	3,238	896	0.683	0.762
Safe disposal in situ of waste/excreta from improved on-site sanitation facilities	WS.10	0.697	0.030	0.042	3.481	1.866	3,073	845	0.638	0.756
Safe containment of waste/excreta in improved sanitation facilities	WS.12	0.789	0.020	0.026	2.057	1.434	3,073	845	0.748	0.829
Safely managed on-site sanitation	WS.13	0.107	0.015	0.144	2.221	1.490	3,238	896	0.077	0.138
Equitable chance in life										
Population covered by social transfers	EQ.3	0.473	0.023	0.050	1.978	1.406	3,238	896	0.426	0.520
Children in the households that received any type of social transfers	EQ.5	0.463	0.027	0.059	4.153	2.038	1,143	1,383	0.408	0.517
School-related social transfers	EQ.6	0.243	0.023	0.095	2.425	1.557	696	844	0.197	0.289
Decision-making on reproductive health	EQ.704	0.633	0.021	0.033	1.382	1.176	605	716	0.590	0.675
Blood testing										
Children aged 12-59 months with any anaemia	LT.S15	0.379	0.039	0.102	0.984	0.992	141	157	0.302	0.456

na: not applicable

Table SE.5.4: Sampling errors: Sherpur

Standard errors, coefficients of variation, design effects (deff), square root of design effects (deft), and confidence intervals for selected SDG and MICS indicators, Bangladesh MICS, 2025

	MICS Indicator	Value (*r*)	Standard error (*se*)	Coefficient of variation (*se/r*)	Design effect (*deff*)	Square root of design effect (*deft*)	Weighted count	Unweighted count	Confidence limits: Lower bound r - 2se	Confidence limits: Upper bound r + 2se
Sample coverage and characteristics of the respondents										
Access to consistent sources of electricity	SR.1	0.993	0.003	0.003	1.356	1.165	2,361	920	0.986	0.999
Thrive - Reproductive, maternal, newborn, and adult health										
Total fertility rate (number of live births)	TM.1.1	2.9	0.186	0.064	na	na	na	na	3	3
Antenatal care coverage (at least once by skilled health personnel)	TM.5a	0.743	0.037	0.049	1.017	1.009	94	146	0.670	0.816
Content of antenatal care	TM.6	0.547	0.043	0.079	1.087	1.043	94	146	0.461	0.634
Institutional deliveries	TM.8	0.508	0.045	0.089	1.181	1.087	94	146	0.418	0.599
Skilled attendant at delivery	TM.9	0.591	0.051	0.086	1.565	1.251	94	146	0.489	0.693
Contraceptive prevalence rate	TM.3	0.658	0.017	0.025	0.854	0.924	444	691	0.625	0.692
Need for family planning satisfied with modern contraception	TM.4	0.814	0.018	0.022	1.141	1.068	345	538	0.778	0.850
Unmet need for family planning	TM.4a	0.118	0.014	0.119	1.315	1.147	444	691	0.090	0.146
Children are weighed at birth	TM.11	0.569	0.048	0.085	1.387	1.178	94	146	0.472	0.666
Post-natal health check for the newborn	TM.13	0.721	0.024	0.033	0.409	0.639	94	146	0.673	0.768
Delayed bathing	TM.16	0.780	0.034	0.044	0.978	0.989	94	146	0.711	0.848
Post-natal health check for the mother	TM.20	0.719	0.036	0.050	0.947	0.973	94	146	0.647	0.792
Thrive - Child health, nutrition, and development										
Underweight prevalence	TC.44a	0.268	0.023	0.084	0.851	0.923	206	327	0.223	0.313
Availability of playthings	TC.51	0.814	0.022	0.027	1.042	1.021	214	340	0.771	0.857
Early childhood development index 2030	TC.53	0.652	0.038	0.058	1.254	1.120	125	201	0.577	0.728
Children ever breastfed	TC.30	0.988	0.008	0.009	0.894	0.945	94	146	0.972	1.005
Iodised salt consumption	TC.48	0.735	0.019	0.026	1.764	1.328	597	920	0.696	0.774
Child food poverty	TC.705	0.764	0.047	0.062	1.350	1.162	70	109	0.669	0.859
Learn and acquire skills										
Participation rate in organised learning (adjusted)	LN.2	0.866	0.030	0.035	0.635	0.797	51	81	0.805	0.927
Net attendance rate (adjusted) primary	LN.5a	0.827	0.021	0.025	1.071	1.035	231	356	0.785	0.868
Net attendance rate (adjusted) lower secondary	LN.5b	0.525	0.038	0.073	1.180	1.086	128	200	0.448	0.601
Net attendance rate (adjusted) upper secondary	LN.5c	0.501	0.040	0.080	1.611	1.269	163	253	0.421	0.581
Completion rate (Primary)	LN.8a	0.800	0.033	0.041	1.285	1.134	124	192	0.734	0.865
Completion rate (Lower secondary)	LN.8b	0.767	0.027	0.035	0.889	0.943	142	220	0.713	0.821
Completion rate (Upper secondary)	LN.8c	0.475	0.048	0.102	1.824	1.351	131	196	0.379	0.572
Children with foundational reading skills	LN.22a	0.492	0.035	0.072	1.457	1.207	301	292	0.421	0.563

Table SE.5.4: Sampling errors: Sherpur

Standard errors, coefficients of variation, design effects (deff), square root of design effects (deft), and confidence intervals for selected SDG and MICS indicators, Bangladesh MICS, 2025

	MICS Indicator	Value (*r*)	Standard error (*se*)	Coefficient of variation (*se/r*)	Design effect (*deff*)	Square root of design effect (*deft*)	Weighted count	Unweighted count	Confidence limits: Lower bound r - 2se	Confidence limits: Upper bound r + 2se
Children with foundational numeracy skills	LN.22d	0.463	0.038	0.082	1.676	1.294	301	292	0.388	0.539
Ownership of mobile phone	LN.610a	0.591	0.020	0.035	1.397	1.182	524	813	0.550	0.632
Use of internet (during the last 3 months)	LN.612a	0.323	0.021	0.065	1.654	1.286	524	813	0.281	0.366
ICT skills	LN.613b	0.207	0.022	0.105	2.326	1.525	524	813	0.163	0.250
Protected from violence and exploitation										
Violent discipline	PR.2	0.877	0.017	0.019	1.793	1.339	614	702	0.843	0.910
Child marriage (before age 18, women age 20-24)	PR.4b	0.513	0.044	0.087	1.045	1.022	88	133	0.424	0.602
Young people age 15-19 years are currently married	PR.5	0.447	0.049	0.110	1.221	1.105	81	125	0.348	0.546
Birth registration	PR.1	0.438	0.029	0.065	1.120	1.058	214	340	0.381	0.495
Attitudes towards domestic violence	PR.15	0.289	0.017	0.059	1.142	1.069	524	813	0.255	0.323
Live in a safe and clean environment										
Use of improved drinking water sources	WS.1	1.000	0.000	0.000	na	na	2,361	920	1.000	1.000
Use of at least basic drinking water services	WS.2	1.000	0.000	0.000	na	na	2,361	920	1.000	1.000
Use of improved water sources on premises	WS.2a	0.975	0.006	0.007	1.496	1.223	2,361	920	0.962	0.987
Use of improved water source with water available when needed	WS.2b	0.927	0.010	0.011	1.450	1.204	2,361	920	0.907	0.948
Availability of drinking water in the last month	WS.3a	0.927	0.010	0.011	1.450	1.204	2,361	920	0.907	0.948
Use of improved sanitation facilities	WS.8	0.977	0.006	0.006	1.627	1.276	2,361	920	0.965	0.990
Handwashing facility with water and soap at home	WS.7	0.573	0.022	0.039	1.878	1.371	2,360	919	0.528	0.618
Use of at least basic sanitation services	WS.9	0.681	0.019	0.029	1.606	1.267	2,361	920	0.642	0.720
Safe disposal in situ of waste/excreta from improved on-site sanitation facilities	WS.10	0.882	0.014	0.016	1.784	1.336	2,302	894	0.853	0.911
Safe containment of waste/excreta in improved sanitation facilities	WS.12	0.710	0.024	0.033	2.440	1.562	2,302	894	0.663	0.757
Safely managed on-site sanitation	WS.13	0.180	0.017	0.096	1.869	1.367	2,361	920	0.146	0.215
Equitable chance in life										
Population covered by social transfers	EQ.3	0.464	0.018	0.039	1.228	1.108	2,361	920	0.428	0.501
Children in the households that received any type of social transfers	EQ.5	0.466	0.022	0.048	2.446	1.564	802	1,244	0.421	0.510
School-related social transfers	EQ.6	0.153	0.020	0.130	2.344	1.531	504	767	0.113	0.193
Decision-making on reproductive health	EQ.704	0.503	0.021	0.043	1.275	1.129	444	691	0.460	0.546
Blood testing										
Children aged 12-59 months with any anaemia	LT.S15	0.453	0.051	0.113	1.650	1.285	97	158	0.350	0.555

na: not applicable

Table SE.6: Sampling errors: Rajshahi Division

Standard errors, coefficients of variation, design effects (deff), square root of design effects (deft), and confidence intervals for selected SDG and MICS indicators, Bangladesh MICS, 2025

	MICS Indicator	Value (*r*)	Standard error (*se*)	Coefficient of variation (*se/r*)	Design effect (*deff*)	Square root of design effect (*deft*)	Weighted count	Unweighted count	Confidence limits: Lower bound r - 2se	Confidence limits: Upper bound r + 2se
Sample coverage and characteristics of the respondents										
Access to consistent sources of electricity	SR.1	0.989	0.001	0.002	1.479	1.216	31,957	7,357	0.986	0.992
Thrive - Reproductive, maternal, newborn, and adult health										
Total fertility rate (number of live births)	TM.1.1	2.2	0.062	0.028	na	na	na	na	2	2
Antenatal care coverage (at least once by skilled health personnel)	TM.5a	0.878	0.011	0.013	1.084	1.041	1,075	959	0.856	0.900
Content of antenatal care	TM.6	0.717	0.016	0.023	1.274	1.129	1,075	959	0.684	0.749
Institutional deliveries	TM.8	0.786	0.016	0.020	1.394	1.181	1,075	959	0.755	0.818
Skilled attendant at delivery	TM.9	0.834	0.012	0.015	1.016	1.008	1,075	959	0.809	0.858
Contraceptive prevalence rate	TM.3	0.631	0.008	0.012	1.509	1.229	6,824	6,028	0.615	0.646
Need for family planning satisfied with modern contraception	TM.4	0.761	0.008	0.011	1.615	1.271	5,189	4,593	0.745	0.777
Unmet need for family planning	TM.4a	0.130	0.006	0.043	1.651	1.285	6,824	6,028	0.119	0.141
Children are weighed at birth	TM.11	0.799	0.016	0.020	1.523	1.234	1,075	959	0.767	0.831
Post-natal health check for the newborn	TM.13	0.719	0.015	0.021	1.123	1.060	1,075	959	0.688	0.750
Delayed bathing	TM.16	0.879	0.012	0.014	1.367	1.169	1,075	959	0.854	0.903
Post-natal health check for the mother	TM.20	0.691	0.016	0.023	1.107	1.052	1,075	959	0.660	0.722
Thrive - Child health, nutrition, and development										
Underweight prevalence	TC.44a	0.238	0.010	0.042	1.231	1.110	2,600	2,276	0.218	0.258
Availability of playthings	TC.51	0.819	0.009	0.011	1.271	1.127	2,667	2,333	0.802	0.837
Early childhood development index 2030	TC.53	0.760	0.013	0.017	1.199	1.095	1,603	1,389	0.735	0.785
Children ever breastfed	TC.30	0.979	0.004	0.004	0.905	0.952	1,075	959	0.970	0.988
Iodised salt consumption	TC.48	0.645	0.010	0.015	2.948	1.717	8,350	7,357	0.626	0.664
Child food poverty	TC.705	0.641	0.018	0.027	0.994	0.997	839	741	0.606	0.677
Learn and acquire skills										
Participation rate in organised learning (adjusted)	LN.2	0.795	0.017	0.021	0.925	0.962	584	521	0.761	0.829
Net attendance rate (adjusted) primary	LN.5a	0.837	0.010	0.012	1.578	1.256	2,579	2,316	0.818	0.857
Net attendance rate (adjusted) lower secondary	LN.5b	0.603	0.017	0.029	1.696	1.302	1,566	1,376	0.568	0.637
Net attendance rate (adjusted) upper secondary	LN.5c	0.550	0.015	0.028	1.696	1.302	2,065	1,817	0.520	0.581
Completion rate (Primary)	LN.8a	0.872	0.011	0.013	1.490	1.220	1,504	1,318	0.850	0.895
Completion rate (Lower secondary)	LN.8b	0.741	0.014	0.019	1.615	1.271	1,781	1,556	0.712	0.769
Completion rate (Upper secondary)	LN.8c	0.509	0.018	0.035	1.840	1.356	1,621	1,428	0.473	0.544
Children with foundational reading skills	LN.22a	0.536	0.011	0.021	1.159	1.076	3,541	2,203	0.513	0.559

Table SE.6: Sampling errors: Rajshahi Division

Standard errors, coefficients of variation, design effects (deff), square root of design effects (deft), and confidence intervals for selected SDG and MICS indicators, Bangladesh MICS, 2025

	MICS Indicator	Value (*r*)	Standard error (*se*)	Coefficient of variation (*se/r*)	Design effect (*deff*)	Square root of design effect (*deft*)	Weighted count	Unweighted count	Confidence limits: Lower bound r - 2se	Confidence limits: Upper bound r + 2se
Children with foundational numeracy skills	LN.22d	0.409	0.012	0.030	1.331	1.154	3,541	2,203	0.385	0.433
Ownership of mobile phone	LN.610a	0.661	0.008	0.012	2.000	1.414	8,085	7,121	0.645	0.676
Use of internet (during the last 3 months)	LN.612a	0.393	0.008	0.021	2.072	1.439	8,085	7,121	0.376	0.410
ICT skills	LN.613b	0.224	0.007	0.030	1.807	1.344	8,085	7,121	0.211	0.238
Protected from violence and exploitation										
Violent discipline	PR.2	0.870	0.006	0.007	1.580	1.257	7,218	5,014	0.858	0.882
Child marriage (before age 18, women age 20-24)	PR.4b	0.582	0.016	0.027	1.101	1.049	1,193	1,049	0.550	0.614
Young people age 15-19 years are currently married	PR.5	0.455	0.016	0.035	1.099	1.048	1,256	1,095	0.423	0.486
Birth registration	PR.1	0.707	0.011	0.016	1.418	1.191	2,667	2,333	0.684	0.729
Attitudes towards domestic violence	PR.15	0.353	0.006	0.017	1.108	1.053	8,085	7,121	0.341	0.365
Live in a safe and clean environment										
Use of improved drinking water sources	WS.1	0.999	0.000	0.000	1.131	1.064	31,957	7,357	0.998	1.000
Use of at least basic drinking water services	WS.2	0.998	0.001	0.001	1.640	1.281	31,957	7,357	0.996	0.999
Use of improved water sources on premises	WS.2a	0.945	0.004	0.004	2.568	1.602	31,957	7,357	0.937	0.954
Use of improved water source with water available when needed	WS.2b	0.893	0.005	0.006	2.234	1.495	31,957	7,357	0.882	0.903
Availability of drinking water in the last month	WS.3a	0.894	0.005	0.006	2.255	1.502	31,957	7,357	0.883	0.905
Use of improved sanitation facilities	WS.8	0.936	0.004	0.004	2.005	1.416	31,957	7,357	0.928	0.945
Handwashing facility with water and soap at home	WS.7	0.751	0.007	0.009	1.970	1.403	31,949	7,355	0.736	0.765
Use of at least basic sanitation services	WS.9	0.727	0.007	0.009	1.634	1.278	31,957	7,357	0.713	0.740
Safe disposal in situ of waste/excreta from improved on-site sanitation facilities	WS.10	0.848	0.006	0.007	2.090	1.446	29,757	6,828	0.836	0.861
Safe containment of waste/excreta in improved sanitation facilities	WS.12	0.857	0.005	0.006	1.368	1.170	29,757	6,828	0.847	0.867
Safely managed on-site sanitation	WS.13	0.299	0.008	0.026	2.063	1.436	31,957	7,357	0.284	0.315
Equitable chance in life										
Population covered by social transfers	EQ.3	0.481	0.008	0.017	2.038	1.428	31,957	7,357	0.464	0.497
Children in the households that received any type of social transfers	EQ.5	0.525	0.010	0.019	3.278	1.810	9,568	8,479	0.505	0.545
School-related social transfers	EQ.6	0.316	0.009	0.027	1.901	1.379	6,310	5,603	0.299	0.334
Decision-making on reproductive health	EQ.704	0.610	0.007	0.012	1.337	1.156	6,824	6,028	0.596	0.625
Blood testing										
Children aged 12-59 months with any anaemia	LT.S15	0.499	0.016	0.031	1.122	1.059	1,214	1,153	0.468	0.531

na: not applicable

Table SE.6.1: Sampling errors: Bogura

Standard errors, coefficients of variation, design effects (deff), square root of design effects (deft), and confidence intervals for selected SDG and MICS indicators, Bangladesh MICS, 2025

	MICS Indicator	Value (*r*)	Standard error (*se*)	Coefficient of variation (*se/r*)	Design effect (*deff*)	Square root of design effect (*deft*)	Weighted count	Unweighted count	Confidence limits: Lower bound r - 2se	Confidence limits: Upper bound r + 2se
Sample coverage and characteristics of the respondents										
Access to consistent sources of electricity	SR.1	0.989	0.005	0.005	2.355	1.534	5,908	919	0.979	1.000
Thrive - Reproductive, maternal, newborn, and adult health										
Total fertility rate (number of live births)	TM.1.1	2.5	0.171	0.069	na	na	na	na	2	3
Antenatal care coverage (at least once by skilled health personnel)	TM.5a	0.927	0.021	0.022	0.806	0.898	220	130	0.886	0.968
Content of antenatal care	TM.6	0.857	0.033	0.038	1.121	1.059	220	130	0.792	0.922
Institutional deliveries	TM.8	0.740	0.043	0.058	1.229	1.108	220	130	0.655	0.826
Skilled attendant at delivery	TM.9	0.821	0.028	0.034	0.681	0.825	220	130	0.766	0.877
Contraceptive prevalence rate	TM.3	0.635	0.021	0.033	1.421	1.192	1,245	730	0.592	0.677
Need for family planning satisfied with modern contraception	TM.4	0.769	0.026	0.034	2.201	1.484	970	563	0.716	0.822
Unmet need for family planning	TM.4a	0.144	0.022	0.151	2.801	1.674	1,245	730	0.101	0.188
Children are weighed at birth	TM.11	0.785	0.045	0.057	1.531	1.237	220	130	0.695	0.874
Post-natal health check for the newborn	TM.13	0.710	0.038	0.054	0.909	0.954	220	130	0.634	0.786
Delayed bathing	TM.16	0.863	0.039	0.045	1.680	1.296	220	130	0.785	0.942
Post-natal health check for the mother	TM.20	0.675	0.036	0.053	0.744	0.863	220	130	0.604	0.746
Thrive - Child health, nutrition, and development										
Underweight prevalence	TC.44a	0.209	0.023	0.108	0.916	0.957	504	295	0.164	0.255
Availability of playthings	TC.51	0.796	0.021	0.027	0.828	0.910	510	299	0.753	0.838
Early childhood development index 2030	TC.53	0.841	0.034	0.041	1.453	1.206	288	168	0.772	0.909
Children ever breastfed	TC.30	0.994	0.006	0.006	0.763	0.873	220	130	0.983	1.006
Iodised salt consumption	TC.48	0.714	0.027	0.037	3.183	1.784	1,604	919	0.661	0.767
Child food poverty	TC.705	0.685	0.048	0.070	1.121	1.059	183	107	0.589	0.780
Learn and acquire skills										
Participation rate in organised learning (adjusted)	LN.2	0.881	0.048	0.054	1.126	1.061	94	53	0.786	0.977
Net attendance rate (adjusted) primary	LN.5a	0.804	0.034	0.043	1.874	1.369	412	249	0.735	0.873
Net attendance rate (adjusted) lower secondary	LN.5b	0.634	0.046	0.072	1.411	1.188	279	159	0.543	0.725
Net attendance rate (adjusted) upper secondary	LN.5c	0.588	0.042	0.071	1.680	1.296	408	235	0.505	0.672
Completion rate (Primary)	LN.8a	0.898	0.027	0.030	1.326	1.152	285	164	0.843	0.952
Completion rate (Lower secondary)	LN.8b	0.798	0.042	0.053	2.247	1.499	359	205	0.713	0.882
Completion rate (Upper secondary)	LN.8c	0.521	0.055	0.105	2.075	1.440	309	173	0.412	0.631
Children with foundational reading skills	LN.22a	0.626	0.022	0.035	0.562	0.750	639	268	0.582	0.671

Table SE.6.1: Sampling errors: Bogura

Standard errors, coefficients of variation, design effects (deff), square root of design effects (deft), and confidence intervals for selected SDG and MICS indicators, Bangladesh MICS, 2025

	MICS Indicator	Value (*r*)	Standard error (*se*)	Coefficient of variation (*se/r*)	Design effect (*deff*)	Square root of design effect (*deft*)	Weighted count	Unweighted count	Confidence limits: Lower bound r - 2se	Confidence limits: Upper bound r + 2se
Children with foundational numeracy skills	LN.22d	0.492	0.034	0.068	1.199	1.095	639	268	0.425	0.559
Ownership of mobile phone	LN.610a	0.690	0.022	0.032	1.992	1.411	1,499	879	0.646	0.734
Use of internet (during the last 3 months)	LN.612a	0.535	0.027	0.051	2.658	1.630	1,499	879	0.481	0.590
ICT skills	LN.613b	0.259	0.022	0.083	2.134	1.461	1,499	879	0.215	0.302
Protected from violence and exploitation										
Violent discipline	PR.2	0.844	0.016	0.019	1.115	1.056	1,260	589	0.813	0.876
Child marriage (before age 18, women age 20-24)	PR.4b	0.552	0.042	0.077	0.902	0.949	218	125	0.467	0.637
Young people age 15-19 years are currently married	PR.5	0.437	0.044	0.101	1.121	1.059	243	143	0.349	0.525
Birth registration	PR.1	0.761	0.025	0.033	1.000	1.000	510	299	0.711	0.810
Attitudes towards domestic violence	PR.15	0.321	0.016	0.051	1.064	1.031	1,499	879	0.288	0.353
Live in a safe and clean environment										
Use of improved drinking water sources	WS.1	1.000	0.000	0.000	na	na	5,908	919	1.000	1.000
Use of at least basic drinking water services	WS.2	1.000	0.000	0.000	na	na	5,908	919	1.000	1.000
Use of improved water sources on premises	WS.2a	0.988	0.004	0.004	1.547	1.244	5,908	919	0.979	0.997
Use of improved water source with water available when needed	WS.2b	0.955	0.006	0.006	0.743	0.862	5,908	919	0.943	0.967
Availability of drinking water in the last month	WS.3a	0.955	0.006	0.006	0.743	0.862	5,908	919	0.943	0.967
Use of improved sanitation facilities	WS.8	0.922	0.011	0.012	1.485	1.219	5,908	919	0.900	0.943
Handwashing facility with water and soap at home	WS.7	0.833	0.015	0.018	1.495	1.223	5,908	919	0.803	0.863
Use of at least basic sanitation services	WS.9	0.778	0.015	0.019	1.192	1.092	5,908	919	0.748	0.808
Safe disposal in situ of waste/excreta from improved on-site sanitation facilities	WS.10	0.875	0.016	0.019	2.078	1.442	5,421	840	0.843	0.908
Safe containment of waste/excreta in improved sanitation facilities	WS.12	0.907	0.006	0.007	0.396	0.629	5,421	840	0.894	0.920
Safely managed on-site sanitation	WS.13	0.321	0.024	0.074	2.401	1.550	5,908	919	0.273	0.369
Equitable chance in life										
Population covered by social transfers	EQ.3	0.460	0.029	0.062	3.019	1.737	5,908	919	0.403	0.517
Children in the households that received any type of social transfers	EQ.5	0.520	0.035	0.066	4.815	2.194	1,729	1,008	0.451	0.589
School-related social transfers	EQ.6	0.333	0.027	0.080	2.111	1.453	1,136	661	0.280	0.386
Decision-making on reproductive health	EQ.704	0.568	0.022	0.039	1.482	1.217	1,245	730	0.524	0.613
Blood testing										
Children aged 12-59 months with any anaemia	LT.S15	0.531	0.037	0.069	0.736	0.858	235	136	0.457	0.605

na: not applicable

Table SE.6.2: Sampling errors: Joypurhat

Standard errors, coefficients of variation, design effects (deff), square root of design effects (deft), and confidence intervals for selected SDG and MICS indicators, Bangladesh MICS, 2025

	MICS Indicator	Value (*r*)	Standard error (*se*)	Coefficient of variation (*se/r*)	Design effect (*deff*)	Square root of design effect (*deft*)	Weighted count	Unweighted count	Confidence limits: Lower bound r - 2se	Confidence limits: Upper bound r + 2se
Sample coverage and characteristics of the respondents										
Access to consistent sources of electricity	SR.1	0.992	0.003	0.003	1.017	1.008	1,637	936	0.987	0.998
Thrive - Reproductive, maternal, newborn, and adult health										
Total fertility rate (number of live births)	TM.1.1	2.2	0.137	0.063	na	na	na	na	2	2
Antenatal care coverage (at least once by skilled health personnel)	TM.5a	0.906	0.027	0.030	1.033	1.016	55	118	0.851	0.961
Content of antenatal care	TM.6	0.916	0.026	0.028	0.994	0.997	55	118	0.864	0.967
Institutional deliveries	TM.8	0.917	0.028	0.030	1.177	1.085	55	118	0.861	0.972
Skilled attendant at delivery	TM.9	0.905	0.026	0.028	0.899	0.948	55	118	0.853	0.956
Contraceptive prevalence rate	TM.3	0.660	0.019	0.029	1.231	1.109	356	763	0.622	0.698
Need for family planning satisfied with modern contraception	TM.4	0.796	0.013	0.016	0.635	0.797	284	607	0.770	0.822
Unmet need for family planning	TM.4a	0.136	0.011	0.083	0.823	0.907	356	763	0.113	0.158
Children are weighed at birth	TM.11	0.957	0.018	0.019	0.918	0.958	55	118	0.921	0.993
Post-natal health check for the newborn	TM.13	0.691	0.045	0.065	1.111	1.054	55	118	0.601	0.781
Delayed bathing	TM.16	0.910	0.025	0.027	0.872	0.934	55	118	0.861	0.959
Post-natal health check for the mother	TM.20	0.673	0.041	0.061	0.891	0.944	55	118	0.591	0.755
Thrive - Child health, nutrition, and development										
Underweight prevalence	TC.44a	0.235	0.019	0.081	0.531	0.729	122	265	0.197	0.274
Availability of playthings	TC.51	0.821	0.022	0.027	0.863	0.929	124	268	0.777	0.864
Early childhood development index 2030	TC.53	0.790	0.040	0.050	1.397	1.182	69	149	0.710	0.869
Children ever breastfed	TC.30	0.971	0.018	0.018	1.277	1.130	55	118	0.935	1.006
Iodised salt consumption	TC.48	0.778	0.021	0.027	2.395	1.548	453	936	0.736	0.820
Child food poverty	TC.705	0.508	0.055	0.109	1.125	1.061	43	93	0.397	0.619
Learn and acquire skills										
Participation rate in organised learning (adjusted)	LN.2	0.847	0.038	0.045	0.668	0.817	30	61	0.771	0.923
Net attendance rate (adjusted) primary	LN.5a	0.888	0.018	0.020	0.811	0.900	125	256	0.852	0.923
Net attendance rate (adjusted) lower secondary	LN.5b	0.717	0.031	0.043	0.614	0.784	65	132	0.655	0.779
Net attendance rate (adjusted) upper secondary	LN.5c	0.688	0.034	0.049	1.153	1.074	102	215	0.620	0.756
Completion rate (Primary)	LN.8a	0.888	0.029	0.032	1.164	1.079	69	140	0.831	0.946
Completion rate (Lower secondary)	LN.8b	0.863	0.028	0.032	1.167	1.080	86	183	0.808	0.918
Completion rate (Upper secondary)	LN.8c	0.524	0.035	0.067	0.864	0.930	85	177	0.454	0.594
Children with foundational reading skills	LN.22a	0.694	0.029	0.041	1.020	1.010	174	265	0.637	0.751

Table SE.6.2: Sampling errors: Joypurhat

Standard errors, coefficients of variation, design effects (deff), square root of design effects (deft), and confidence intervals for selected SDG and MICS indicators, Bangladesh MICS, 2025

	MICS Indicator	Value (*r*)	Standard error (*se*)	Coefficient of variation (*se/r*)	Design effect (*deff*)	Square root of design effect (*deft*)	Weighted count	Unweighted count	Confidence limits: Lower bound r - 2se	Confidence limits: Upper bound r + 2se
Children with foundational numeracy skills	LN.22d	0.541	0.034	0.063	1.237	1.112	174	265	0.473	0.609
Ownership of mobile phone	LN.610a	0.771	0.023	0.029	2.610	1.615	420	902	0.726	0.817
Use of internet (during the last 3 months)	LN.612a	0.628	0.023	0.037	2.100	1.449	420	902	0.581	0.674
ICT skills	LN.613b	0.191	0.016	0.082	1.427	1.194	420	902	0.160	0.222
Protected from violence and exploitation										
Violent discipline	PR.2	0.827	0.015	0.018	0.910	0.954	333	573	0.797	0.857
Child marriage (before age 18, women age 20-24)	PR.4b	0.570	0.042	0.074	1.011	1.006	65	141	0.485	0.654
Young people age 15-19 years are currently married	PR.5	0.436	0.038	0.088	0.839	0.916	65	142	0.360	0.513
Birth registration	PR.1	0.818	0.042	0.051	3.152	1.775	124	268	0.734	0.902
Attitudes towards domestic violence	PR.15	0.353	0.018	0.052	1.323	1.150	420	902	0.316	0.390
Live in a safe and clean environment										
Use of improved drinking water sources	WS.1	1.000	0.000	0.000	na	na	1,637	936	1.000	1.000
Use of at least basic drinking water services	WS.2	1.000	0.000	0.000	na	na	1,637	936	1.000	1.000
Use of improved water sources on premises	WS.2a	0.965	0.009	0.010	2.412	1.553	1,637	936	0.946	0.983
Use of improved water source with water available when needed	WS.2b	0.940	0.009	0.010	1.386	1.177	1,637	936	0.922	0.958
Availability of drinking water in the last month	WS.3a	0.940	0.009	0.010	1.386	1.177	1,637	936	0.922	0.958
Use of improved sanitation facilities	WS.8	0.947	0.009	0.009	1.434	1.198	1,637	936	0.930	0.965
Handwashing facility with water and soap at home	WS.7	0.825	0.020	0.025	2.663	1.632	1,637	936	0.785	0.866
Use of at least basic sanitation services	WS.9	0.757	0.019	0.026	1.902	1.379	1,637	936	0.719	0.796
Safe disposal in situ of waste/excreta from improved on-site sanitation facilities	WS.10	0.925	0.013	0.014	2.075	1.440	1,547	881	0.899	0.950
Safe containment of waste/excreta in improved sanitation facilities	WS.12	0.933	0.009	0.009	1.021	1.010	1,547	881	0.916	0.950
Safely managed on-site sanitation	WS.13	0.351	0.020	0.058	1.672	1.293	1,637	936	0.310	0.391
Equitable chance in life										
Population covered by social transfers	EQ.3	0.440	0.019	0.042	1.310	1.145	1,637	936	0.403	0.478
Children in the households that received any type of social transfers	EQ.5	0.466	0.022	0.048	1.847	1.359	451	934	0.422	0.511
School-related social transfers	EQ.6	0.277	0.019	0.068	1.187	1.089	328	672	0.239	0.314
Decision-making on reproductive health	EQ.704	0.441	0.024	0.054	1.779	1.334	356	763	0.393	0.489
Blood testing										
Children aged 12-59 months with any anaemia	LT.S15	0.506	0.056	0.110	1.408	1.187	57	114	0.395	0.618

na: not applicable

Table SE.6.3: Sampling errors: Naogaon

Standard errors, coefficients of variation, design effects (deff), square root of design effects (deft), and confidence intervals for selected SDG and MICS indicators, Bangladesh MICS, 2025

	MICS Indicator	Value (*r*)	Standard error (*se*)	Coefficient of variation (*se/r*)	Design effect (*deff*)	Square root of design effect (*deft*)	Weighted count	Unweighted count	Confidence limits: Lower bound r - 2se	Confidence limits: Upper bound r + 2se
Sample coverage and characteristics of the respondents										
Access to consistent sources of electricity	SR.1	0.981	0.004	0.005	0.987	0.993	4,348	903	0.972	0.990
Thrive - Reproductive, maternal, newborn, and adult health										
Total fertility rate (number of live births)	TM.1.1	2.0	0.150	0.075	na	na	na	na	2	2
Antenatal care coverage (at least once by skilled health personnel)	TM.5a	0.767	0.039	0.051	0.771	0.878	120	91	0.689	0.845
Content of antenatal care	TM.6	0.769	0.041	0.054	0.872	0.934	120	91	0.686	0.852
Institutional deliveries	TM.8	0.847	0.043	0.051	1.284	1.133	120	91	0.761	0.933
Skilled attendant at delivery	TM.9	0.900	0.030	0.034	0.929	0.964	120	91	0.839	0.961
Contraceptive prevalence rate	TM.3	0.680	0.018	0.026	1.053	1.026	941	709	0.644	0.716
Need for family planning satisfied with modern contraception	TM.4	0.793	0.025	0.032	2.155	1.468	733	553	0.743	0.844
Unmet need for family planning	TM.4a	0.099	0.016	0.157	1.917	1.385	941	709	0.068	0.130
Children are weighed at birth	TM.11	0.861	0.047	0.055	1.683	1.297	120	91	0.766	0.955
Post-natal health check for the newborn	TM.13	0.621	0.049	0.079	0.923	0.961	120	91	0.523	0.719
Delayed bathing	TM.16	0.843	0.031	0.037	0.667	0.817	120	91	0.781	0.906
Post-natal health check for the mother	TM.20	0.611	0.052	0.084	1.009	1.005	120	91	0.508	0.714
Thrive - Child health, nutrition, and development										
Underweight prevalence	TC.44a	0.293	0.032	0.108	1.037	1.019	281	214	0.229	0.356
Availability of playthings	TC.51	0.873	0.033	0.038	2.151	1.467	281	214	0.806	0.940
Early childhood development index 2030	TC.53	0.774	0.034	0.044	0.839	0.916	168	127	0.706	0.842
Children ever breastfed	TC.30	0.976	0.017	0.018	1.141	1.068	120	91	0.941	1.010
Iodised salt consumption	TC.48	0.545	0.025	0.045	2.202	1.484	1,220	903	0.496	0.594
Child food poverty	TC.705	0.719	0.034	0.048	0.421	0.649	95	73	0.650	0.787
Learn and acquire skills										
Participation rate in organised learning (adjusted)	LN.2	0.726	0.041	0.057	0.514	0.717	82	61	0.643	0.808
Net attendance rate (adjusted) primary	LN.5a	0.826	0.023	0.028	0.868	0.932	320	240	0.780	0.872
Net attendance rate (adjusted) lower secondary	LN.5b	0.595	0.038	0.064	0.885	0.940	198	147	0.519	0.672
Net attendance rate (adjusted) upper secondary	LN.5c	0.506	0.048	0.094	1.655	1.286	245	183	0.411	0.601
Completion rate (Primary)	LN.8a	0.875	0.022	0.025	0.687	0.829	208	152	0.831	0.920
Completion rate (Lower secondary)	LN.8b	0.784	0.029	0.038	0.735	0.857	197	145	0.725	0.842
Completion rate (Upper secondary)	LN.8c	0.475	0.032	0.067	0.643	0.802	214	160	0.412	0.539
Children with foundational reading skills	LN.22a	0.491	0.037	0.075	1.327	1.152	435	245	0.417	0.564

Table SE.6.3: Sampling errors: Naogaon

Standard errors, coefficients of variation, design effects (deff), square root of design effects (deft), and confidence intervals for selected SDG and MICS indicators, Bangladesh MICS, 2025

	MICS Indicator	Value (*r*)	Standard error (*se*)	Coefficient of variation (*se/r*)	Design effect (*deff*)	Square root of design effect (*deft*)	Weighted count	Unweighted count	Confidence limits: Lower bound r - 2se	Confidence limits: Upper bound r + 2se
Children with foundational numeracy skills	LN.22d	0.403	0.039	0.097	1.538	1.240	435	245	0.326	0.481
Ownership of mobile phone	LN.610a	0.619	0.021	0.033	1.493	1.222	1,086	821	0.578	0.661
Use of internet (during the last 3 months)	LN.612a	0.232	0.019	0.080	1.602	1.266	1,086	821	0.195	0.269
ICT skills	LN.613b	0.189	0.016	0.087	1.454	1.206	1,086	821	0.156	0.222
Protected from violence and exploitation										
Violent discipline	PR.2	0.773	0.023	0.030	1.650	1.284	879	535	0.726	0.820
Child marriage (before age 18, women age 20-24)	PR.4b	0.576	0.048	0.083	0.945	0.972	132	101	0.480	0.672
Young people age 15-19 years are currently married	PR.5	0.453	0.046	0.101	0.936	0.967	150	112	0.361	0.544
Birth registration	PR.1	0.841	0.028	0.033	1.250	1.118	281	214	0.784	0.897
Attitudes towards domestic violence	PR.15	0.358	0.017	0.046	0.979	0.990	1,086	821	0.325	0.391
Live in a safe and clean environment										
Use of improved drinking water sources	WS.1	1.000	0.000	0.000	na	na	4,348	903	1.000	1.000
Use of at least basic drinking water services	WS.2	0.999	0.001	0.001	0.507	0.712	4,348	903	0.998	1.001
Use of improved water sources on premises	WS.2a	0.945	0.011	0.011	1.952	1.397	4,348	903	0.924	0.966
Use of improved water source with water available when needed	WS.2b	0.997	0.002	0.002	0.632	0.795	4,348	903	0.994	1.000
Availability of drinking water in the last month	WS.3a	0.997	0.002	0.002	0.632	0.795	4,348	903	0.994	1.000
Use of improved sanitation facilities	WS.8	0.934	0.010	0.010	1.399	1.183	4,348	903	0.915	0.954
Handwashing facility with water and soap at home	WS.7	0.739	0.017	0.023	1.395	1.181	4,348	903	0.704	0.774
Use of at least basic sanitation services	WS.9	0.751	0.015	0.020	1.098	1.048	4,348	903	0.721	0.781
Safe disposal in situ of waste/excreta from improved on-site sanitation facilities	WS.10	0.859	0.010	0.012	0.679	0.824	4,008	833	0.840	0.879
Safe containment of waste/excreta in improved sanitation facilities	WS.12	0.941	0.009	0.009	1.104	1.051	4,008	833	0.924	0.958
Safely managed on-site sanitation	WS.13	0.342	0.013	0.039	0.722	0.850	4,348	903	0.316	0.369
Equitable chance in life										
Population covered by social transfers	EQ.3	0.447	0.017	0.038	1.062	1.031	4,348	903	0.413	0.481
Children in the households that received any type of social transfers	EQ.5	0.509	0.021	0.042	1.563	1.250	1,140	849	0.466	0.552
School-related social transfers	EQ.6	0.303	0.021	0.068	1.134	1.065	768	570	0.262	0.344
Decision-making on reproductive health	EQ.704	0.678	0.020	0.030	1.325	1.151	941	709	0.638	0.719
Blood testing										
Children aged 12-59 months with any anaemia	LT.S15	0.351	0.044	0.126	0.948	0.974	133	112	0.263	0.439

na: not applicable

Table SE.6.4: Sampling errors: Natore

Standard errors, coefficients of variation, design effects (deff), square root of design effects (deft), and confidence intervals for selected SDG and MICS indicators, Bangladesh MICS, 2025

	MICS Indicator	Value (*r*)	Standard error (*se*)	Coefficient of variation (*se/r*)	Design effect (*deff*)	Square root of design effect (*deft*)	Weighted count	Unweighted count	Confidence limits: Lower bound r - 2se	Confidence limits: Upper bound r + 2se
Sample coverage and characteristics of the respondents										
Access to consistent sources of electricity	SR.1	0.990	0.003	0.003	1.028	1.014	2,995	916	0.983	0.996
Thrive - Reproductive, maternal, newborn, and adult health										
Total fertility rate (number of live births)	TM.1.1	2.6	0.170	0.066	na	na	na	na	2	3
Antenatal care coverage (at least once by skilled health personnel)	TM.5a	0.863	0.031	0.036	1.029	1.014	110	127	0.801	0.925
Content of antenatal care	TM.6	0.683	0.048	0.070	1.320	1.149	110	127	0.588	0.778
Institutional deliveries	TM.8	0.848	0.024	0.028	0.545	0.738	110	127	0.800	0.895
Skilled attendant at delivery	TM.9	0.864	0.021	0.024	0.461	0.679	110	127	0.823	0.906
Contraceptive prevalence rate	TM.3	0.681	0.018	0.027	1.172	1.083	647	753	0.644	0.718
Need for family planning satisfied with modern contraception	TM.4	0.820	0.017	0.021	1.165	1.079	499	580	0.785	0.854
Unmet need for family planning	TM.4a	0.091	0.012	0.128	1.235	1.111	647	753	0.068	0.115
Children are weighed at birth	TM.11	0.864	0.017	0.020	0.321	0.567	110	127	0.829	0.899
Post-natal health check for the newborn	TM.13	0.702	0.033	0.047	0.648	0.805	110	127	0.636	0.768
Delayed bathing	TM.16	0.889	0.028	0.031	0.998	0.999	110	127	0.833	0.945
Post-natal health check for the mother	TM.20	0.699	0.036	0.052	0.798	0.893	110	127	0.626	0.772
Thrive - Child health, nutrition, and development										
Underweight prevalence	TC.44a	0.207	0.023	0.113	0.904	0.951	244	275	0.160	0.253
Availability of playthings	TC.51	0.787	0.022	0.028	0.807	0.898	248	281	0.743	0.831
Early childhood development index 2030	TC.53	0.750	0.035	0.046	1.014	1.007	141	160	0.681	0.819
Children ever breastfed	TC.30	0.962	0.018	0.018	1.065	1.032	110	127	0.926	0.997
Iodised salt consumption	TC.48	0.579	0.024	0.041	2.129	1.459	785	916	0.532	0.627
Child food poverty	TC.705	0.707	0.041	0.058	0.765	0.875	84	94	0.624	0.789
Learn and acquire skills										
Participation rate in organised learning (adjusted)	LN.2	0.671	0.054	0.080	0.831	0.912	53	64	0.563	0.779
Net attendance rate (adjusted) primary	LN.5a	0.870	0.021	0.024	1.020	1.010	233	271	0.828	0.911
Net attendance rate (adjusted) lower secondary	LN.5b	0.585	0.048	0.081	1.713	1.309	157	184	0.490	0.680
Net attendance rate (adjusted) upper secondary	LN.5c	0.545	0.033	0.060	0.944	0.972	185	216	0.479	0.611
Completion rate (Primary)	LN.8a	0.892	0.026	0.030	1.152	1.073	138	161	0.839	0.944
Completion rate (Lower secondary)	LN.8b	0.753	0.032	0.042	0.938	0.969	150	176	0.690	0.817
Completion rate (Upper secondary)	LN.8c	0.530	0.045	0.085	1.513	1.230	166	188	0.440	0.619
Children with foundational reading skills	LN.22a	0.558	0.029	0.051	1.010	1.005	351	307	0.501	0.615

Table SE.6.4: Sampling errors: Natore

Standard errors, coefficients of variation, design effects (deff), square root of design effects (deft), and confidence intervals for selected SDG and MICS indicators, Bangladesh MICS, 2025

	MICS Indicator	Value (*r*)	Standard error (*se*)	Coefficient of variation (*se/r*)	Design effect (*deff*)	Square root of design effect (*deft*)	Weighted count	Unweighted count	Confidence limits: Lower bound r - 2se	Confidence limits: Upper bound r + 2se
Children with foundational numeracy skills	LN.22d	0.475	0.036	0.076	1.610	1.269	351	307	0.403	0.547
Ownership of mobile phone	LN.610a	0.663	0.015	0.022	0.854	0.924	749	872	0.633	0.692
Use of internet (during the last 3 months)	LN.612a	0.320	0.018	0.058	1.369	1.170	749	872	0.283	0.357
ICT skills	LN.613b	0.182	0.016	0.090	1.576	1.255	749	872	0.149	0.215
Protected from violence and exploitation										
Violent discipline	PR.2	0.874	0.016	0.018	1.448	1.204	674	630	0.843	0.906
Child marriage (before age 18, women age 20-24)	PR.4b	0.584	0.038	0.066	0.707	0.841	105	118	0.507	0.660
Young people age 15-19 years are currently married	PR.5	0.451	0.044	0.097	0.899	0.948	101	118	0.364	0.538
Birth registration	PR.1	0.633	0.026	0.042	0.838	0.915	248	281	0.580	0.686
Attitudes towards domestic violence	PR.15	0.337	0.014	0.043	0.805	0.897	749	872	0.308	0.366
Live in a safe and clean environment										
Use of improved drinking water sources	WS.1	0.996	0.001	0.001	0.415	0.644	2,995	916	0.993	0.998
Use of at least basic drinking water services	WS.2	0.996	0.001	0.001	0.415	0.644	2,995	916	0.993	0.998
Use of improved water sources on premises	WS.2a	0.980	0.005	0.005	1.120	1.058	2,995	916	0.970	0.990
Use of improved water source with water available when needed	WS.2b	0.925	0.011	0.012	1.681	1.297	2,995	916	0.902	0.947
Availability of drinking water in the last month	WS.3a	0.929	0.011	0.012	1.635	1.279	2,995	916	0.907	0.951
Use of improved sanitation facilities	WS.8	0.932	0.010	0.011	1.435	1.198	2,995	916	0.912	0.952
Handwashing facility with water and soap at home	WS.7	0.796	0.016	0.020	1.374	1.172	2,995	916	0.765	0.828
Use of at least basic sanitation services	WS.9	0.769	0.015	0.019	1.127	1.062	2,995	916	0.740	0.799
Safe disposal in situ of waste/excreta from improved on-site sanitation facilities	WS.10	0.896	0.012	0.014	1.412	1.188	2,787	844	0.871	0.921
Safe containment of waste/excreta in improved sanitation facilities	WS.12	0.915	0.007	0.008	0.572	0.756	2,787	844	0.900	0.929
Safely managed on-site sanitation	WS.13	0.252	0.012	0.050	0.756	0.869	2,995	916	0.227	0.277
Equitable chance in life										
Population covered by social transfers	EQ.3	0.531	0.022	0.041	1.740	1.319	2,995	916	0.487	0.574
Children in the households that received any type of social transfers	EQ.5	0.593	0.029	0.049	3.552	1.885	880	1,026	0.535	0.651
School-related social transfers	EQ.6	0.387	0.024	0.062	1.684	1.298	594	691	0.339	0.436
Decision-making on reproductive health	EQ.704	0.718	0.018	0.025	1.185	1.088	647	753	0.682	0.753
Blood testing										
Children aged 12-59 months with any anaemia	LT.S15	0.329	0.031	0.093	0.608	0.780	108	143	0.268	0.391

na: not applicable

Table SE.6.5: Sampling errors: Chapainababganj

Standard errors, coefficients of variation, design effects (deff), square root of design effects (deft), and confidence intervals for selected SDG and MICS indicators, Bangladesh MICS, 2025

	MICS Indicator	Value (*r*)	Standard error (*se*)	Coefficient of variation (*se/r*)	Design effect (*deff*)	Square root of design effect (*deft*)	Weighted count	Unweighted count	Confidence limits: Lower bound r - 2se	Confidence limits: Upper bound r + 2se
Sample coverage and characteristics of the respondents										
Access to consistent sources of electricity	SR.1	0.971	0.007	0.007	1.697	1.303	3,069	919	0.957	0.986
Thrive - Reproductive, maternal, newborn, and adult health										
Total fertility rate (number of live births)	TM.1.1	2.4	0.177	0.075	na	na	na	na	2	3
Antenatal care coverage (at least once by skilled health personnel)	TM.5a	0.776	0.048	0.061	1.742	1.320	116	134	0.681	0.871
Content of antenatal care	TM.6	0.528	0.048	0.091	1.244	1.115	116	134	0.432	0.625
Institutional deliveries	TM.8	0.688	0.044	0.065	1.224	1.106	116	134	0.599	0.777
Skilled attendant at delivery	TM.9	0.748	0.041	0.055	1.209	1.100	116	134	0.665	0.831
Contraceptive prevalence rate	TM.3	0.554	0.020	0.035	1.221	1.105	680	781	0.515	0.594
Need for family planning satisfied with modern contraception	TM.4	0.693	0.020	0.029	1.118	1.057	504	572	0.652	0.734
Unmet need for family planning	TM.4a	0.187	0.012	0.063	0.723	0.850	680	781	0.164	0.211
Children are weighed at birth	TM.11	0.712	0.056	0.079	2.064	1.437	116	134	0.599	0.825
Post-natal health check for the newborn	TM.13	0.639	0.048	0.075	1.318	1.148	116	134	0.544	0.735
Delayed bathing	TM.16	0.872	0.032	0.037	1.206	1.098	116	134	0.808	0.935
Post-natal health check for the mother	TM.20	0.601	0.055	0.091	1.671	1.293	116	134	0.491	0.710
Thrive - Child health, nutrition, and development										
Underweight prevalence	TC.44a	0.213	0.023	0.109	1.032	1.016	281	323	0.167	0.260
Availability of playthings	TC.51	0.782	0.023	0.029	0.987	0.993	287	329	0.737	0.828
Early childhood development index 2030	TC.53	0.788	0.024	0.031	0.711	0.843	177	200	0.739	0.837
Children ever breastfed	TC.30	0.974	0.012	0.012	0.743	0.862	116	134	0.950	0.998
Iodised salt consumption	TC.48	0.491	0.026	0.054	2.555	1.598	748	919	0.438	0.544
Child food poverty	TC.705	0.609	0.043	0.071	0.795	0.891	88	103	0.523	0.695
Learn and acquire skills										
Participation rate in organised learning (adjusted)	LN.2	0.730	0.058	0.079	1.140	1.068	55	69	0.615	0.845
Net attendance rate (adjusted) primary	LN.5a	0.840	0.024	0.029	1.518	1.232	281	346	0.792	0.889
Net attendance rate (adjusted) lower secondary	LN.5b	0.626	0.043	0.068	1.458	1.207	153	190	0.541	0.711
Net attendance rate (adjusted) upper secondary	LN.5c	0.461	0.036	0.077	1.315	1.147	210	257	0.390	0.533
Completion rate (Primary)	LN.8a	0.857	0.027	0.032	1.161	1.078	154	192	0.803	0.912
Completion rate (Lower secondary)	LN.8b	0.639	0.033	0.051	1.054	1.027	191	231	0.574	0.704
Completion rate (Upper secondary)	LN.8c	0.379	0.039	0.103	1.271	1.127	163	197	0.301	0.457
Children with foundational reading skills	LN.22a	0.410	0.038	0.093	1.679	1.296	364	282	0.334	0.486

Table SE.6.5: Sampling errors: Chapainababganj

Standard errors, coefficients of variation, design effects (deff), square root of design effects (deft), and confidence intervals for selected SDG and MICS indicators, Bangladesh MICS, 2025

	MICS Indicator	Value (*r*)	Standard error (*se*)	Coefficient of variation (*se/r*)	Design effect (*deff*)	Square root of design effect (*deft*)	Weighted count	Unweighted count	Confidence limits: Lower bound r - 2se	Confidence limits: Upper bound r + 2se
Children with foundational numeracy skills	LN.22d	0.381	0.034	0.089	1.360	1.166	364	282	0.314	0.449
Ownership of mobile phone	LN.610a	0.615	0.024	0.040	2.277	1.509	782	904	0.567	0.664
Use of internet (during the last 3 months)	LN.612a	0.377	0.022	0.059	1.906	1.381	782	904	0.333	0.422
ICT skills	LN.613b	0.134	0.016	0.116	1.873	1.368	782	904	0.103	0.165
Protected from violence and exploitation										
Violent discipline	PR.2	0.924	0.014	0.016	2.005	1.416	765	685	0.895	0.952
Child marriage (before age 18, women age 20-24)	PR.4b	0.733	0.043	0.059	1.336	1.156	125	141	0.646	0.819
Young people age 15-19 years are currently married	PR.5	0.574	0.051	0.088	1.467	1.211	122	141	0.473	0.675
Birth registration	PR.1	0.838	0.024	0.028	1.348	1.161	287	329	0.791	0.885
Attitudes towards domestic violence	PR.15	0.487	0.017	0.035	1.053	1.026	782	904	0.453	0.521
Live in a safe and clean environment										
Use of improved drinking water sources	WS.1	0.997	0.002	0.002	1.299	1.140	3,069	919	0.993	1.001
Use of at least basic drinking water services	WS.2	0.993	0.003	0.003	0.995	0.997	3,069	919	0.988	0.999
Use of improved water sources on premises	WS.2a	0.853	0.016	0.019	1.845	1.358	3,069	919	0.821	0.884
Use of improved water source with water available when needed	WS.2b	0.882	0.015	0.017	1.988	1.410	3,069	919	0.852	0.912
Availability of drinking water in the last month	WS.3a	0.884	0.015	0.017	2.004	1.416	3,069	919	0.855	0.914
Use of improved sanitation facilities	WS.8	0.928	0.010	0.011	1.311	1.145	3,069	919	0.908	0.947
Handwashing facility with water and soap at home	WS.7	0.553	0.025	0.045	2.332	1.527	3,068	918	0.503	0.603
Use of at least basic sanitation services	WS.9	0.639	0.018	0.028	1.307	1.143	3,069	919	0.602	0.675
Safe disposal in situ of waste/excreta from improved on-site sanitation facilities	WS.10	0.883	0.017	0.019	2.227	1.492	2,831	834	0.850	0.916
Safe containment of waste/excreta in improved sanitation facilities	WS.12	0.899	0.013	0.014	1.434	1.197	2,831	834	0.874	0.924
Safely managed on-site sanitation	WS.13	0.357	0.021	0.059	1.749	1.322	3,069	919	0.315	0.399
Equitable chance in life										
Population covered by social transfers	EQ.3	0.532	0.020	0.037	1.424	1.194	3,069	919	0.492	0.571
Children in the households that received any type of social transfers	EQ.5	0.564	0.024	0.043	2.907	1.705	999	1,222	0.516	0.613
School-related social transfers	EQ.6	0.340	0.027	0.078	2.344	1.531	598	743	0.287	0.394
Decision-making on reproductive health	EQ.704	0.540	0.019	0.035	1.149	1.072	680	781	0.502	0.578
Blood testing										
Children aged 12-59 months with any anaemia	LT.S15	0.581	0.034	0.059	0.965	0.983	130	200	0.513	0.650

na: not applicable

Table SE.6.6: Sampling errors: Pabna

Standard errors, coefficients of variation, design effects (deff), square root of design effects (deft), and confidence intervals for selected SDG and MICS indicators, Bangladesh MICS, 2025

	MICS Indicator	Value (*r*)	Standard error (*se*)	Coefficient of variation (*se/r*)	Design effect (*deff*)	Square root of design effect (*deft*)	Weighted count	Unweighted count	Confidence limits: Lower bound r - 2se	Confidence limits: Upper bound r + 2se
Sample coverage and characteristics of the respondents										
Access to consistent sources of electricity	SR.1	0.993	0.002	0.002	0.487	0.698	4,749	924	0.990	0.997
Thrive - Reproductive, maternal, newborn, and adult health										
Total fertility rate (number of live births)	TM.1.1	2.2	0.144	0.067	na	na	na	na	2	2
Antenatal care coverage (at least once by skilled health personnel)	TM.5a	0.920	0.020	0.022	0.643	0.802	146	116	0.879	0.961
Content of antenatal care	TM.6	0.703	0.045	0.064	1.130	1.063	146	116	0.613	0.794
Institutional deliveries	TM.8	0.825	0.046	0.056	1.683	1.297	146	116	0.734	0.917
Skilled attendant at delivery	TM.9	0.833	0.034	0.041	0.953	0.976	146	116	0.765	0.901
Contraceptive prevalence rate	TM.3	0.607	0.026	0.043	2.186	1.478	1,000	767	0.554	0.659
Need for family planning satisfied with modern contraception	TM.4	0.768	0.017	0.022	0.905	0.951	725	562	0.734	0.802
Unmet need for family planning	TM.4a	0.119	0.011	0.092	0.869	0.932	1,000	767	0.097	0.140
Children are weighed at birth	TM.11	0.774	0.045	0.058	1.328	1.152	146	116	0.684	0.864
Post-natal health check for the newborn	TM.13	0.796	0.041	0.051	1.171	1.082	146	116	0.714	0.877
Delayed bathing	TM.16	0.885	0.027	0.031	0.849	0.921	146	116	0.830	0.939
Post-natal health check for the mother	TM.20	0.777	0.036	0.047	0.869	0.932	146	116	0.704	0.849
Thrive - Child health, nutrition, and development										
Underweight prevalence	TC.44a	0.239	0.033	0.136	1.732	1.316	385	298	0.173	0.304
Availability of playthings	TC.51	0.828	0.026	0.031	1.375	1.172	392	302	0.777	0.879
Early childhood development index 2030	TC.53	0.731	0.026	0.036	0.644	0.803	245	186	0.679	0.784
Children ever breastfed	TC.30	0.967	0.012	0.013	0.541	0.736	146	116	0.942	0.991
Iodised salt consumption	TC.48	0.695	0.024	0.034	2.485	1.576	1,178	924	0.647	0.742
Child food poverty	TC.705	0.623	0.035	0.056	0.433	0.658	110	86	0.554	0.693
Learn and acquire skills										
Participation rate in organised learning (adjusted)	LN.2	0.806	0.055	0.069	1.441	1.200	90	75	0.695	0.916
Net attendance rate (adjusted) primary	LN.5a	0.853	0.023	0.027	1.507	1.227	454	365	0.808	0.899
Net attendance rate (adjusted) lower secondary	LN.5b	0.617	0.044	0.071	1.581	1.257	253	197	0.529	0.704
Net attendance rate (adjusted) upper secondary	LN.5c	0.527	0.038	0.071	1.523	1.234	346	269	0.452	0.602
Completion rate (Primary)	LN.8a	0.858	0.026	0.030	1.064	1.032	248	190	0.806	0.911
Completion rate (Lower secondary)	LN.8b	0.680	0.036	0.054	1.413	1.189	300	232	0.607	0.753
Completion rate (Upper secondary)	LN.8c	0.528	0.058	0.109	2.404	1.550	235	181	0.413	0.643
Children with foundational reading skills	LN.22a	0.557	0.022	0.040	0.586	0.765	573	296	0.513	0.602

Table SE.6.6: Sampling errors: Pabna

Standard errors, coefficients of variation, design effects (deff), square root of design effects (deft), and confidence intervals for selected SDG and MICS indicators, Bangladesh MICS, 2025

	MICS Indicator	Value (*r*)	Standard error (*se*)	Coefficient of variation (*se/r*)	Design effect (*deff*)	Square root of design effect (*deft*)	Weighted count	Unweighted count	Confidence limits: Lower bound r - 2se	Confidence limits: Upper bound r + 2se
Children with foundational numeracy skills	LN.22d	0.375	0.021	0.055	0.536	0.732	573	296	0.334	0.416
Ownership of mobile phone	LN.610a	0.676	0.023	0.033	2.105	1.451	1,187	910	0.631	0.721
Use of internet (during the last 3 months)	LN.612a	0.316	0.023	0.071	2.131	1.460	1,187	910	0.271	0.361
ICT skills	LN.613b	0.198	0.019	0.095	2.048	1.431	1,187	910	0.160	0.236
Protected from violence and exploitation										
Violent discipline	PR.2	0.866	0.018	0.020	1.803	1.343	1,137	670	0.831	0.901
Child marriage (before age 18, women age 20-24)	PR.4b	0.525	0.047	0.090	1.121	1.059	169	127	0.431	0.620
Young people age 15-19 years are currently married	PR.5	0.445	0.042	0.094	1.201	1.096	221	170	0.361	0.529
Birth registration	PR.1	0.653	0.036	0.056	1.770	1.331	392	302	0.580	0.726
Attitudes towards domestic violence	PR.15	0.330	0.013	0.039	0.669	0.818	1,187	910	0.305	0.356
Live in a safe and clean environment										
Use of improved drinking water sources	WS.1	0.999	0.001	0.001	0.528	0.726	4,749	924	0.998	1.001
Use of at least basic drinking water services	WS.2	0.996	0.003	0.003	2.755	1.660	4,749	924	0.989	1.003
Use of improved water sources on premises	WS.2a	0.967	0.007	0.008	1.564	1.251	4,749	924	0.952	0.982
Use of improved water source with water available when needed	WS.2b	0.852	0.020	0.023	2.870	1.694	4,749	924	0.813	0.892
Availability of drinking water in the last month	WS.3a	0.853	0.020	0.023	2.886	1.699	4,749	924	0.813	0.893
Use of improved sanitation facilities	WS.8	0.919	0.011	0.012	1.577	1.256	4,749	924	0.896	0.941
Handwashing facility with water and soap at home	WS.7	0.781	0.017	0.022	1.556	1.248	4,749	924	0.747	0.815
Use of at least basic sanitation services	WS.9	0.681	0.022	0.032	1.989	1.410	4,749	924	0.638	0.725
Safe disposal in situ of waste/excreta from improved on-site sanitation facilities	WS.10	0.826	0.019	0.023	2.126	1.458	4,352	849	0.788	0.864
Safe containment of waste/excreta in improved sanitation facilities	WS.12	0.734	0.014	0.018	0.801	0.895	4,352	849	0.707	0.761
Safely managed on-site sanitation	WS.13	0.222	0.021	0.096	2.444	1.563	4,749	924	0.179	0.264
Equitable chance in life										
Population covered by social transfers	EQ.3	0.480	0.014	0.029	0.719	0.848	4,749	924	0.452	0.508
Children in the households that received any type of social transfers	EQ.5	0.538	0.017	0.032	1.421	1.192	1,544	1,225	0.504	0.572
School-related social transfers	EQ.6	0.356	0.022	0.061	1.703	1.305	1,066	837	0.313	0.399
Decision-making on reproductive health	EQ.704	0.708	0.019	0.026	1.292	1.137	1,000	767	0.670	0.745
Blood testing										
Children aged 12-59 months with any anaemia	LT.S15	0.532	0.050	0.094	1.601	1.265	169	159	0.431	0.632

na: not applicable

Table SE.6.7: Sampling errors: Rajshahi

Standard errors, coefficients of variation, design effects (deff), square root of design effects (deft), and confidence intervals for selected SDG and MICS indicators, Bangladesh MICS, 2025

	MICS Indicator	Value (*r*)	Standard error (*se*)	Coefficient of variation (*se/r*)	Design effect (*deff*)	Square root of design effect (*deft*)	Weighted count	Unweighted count	Confidence limits: Lower bound r - 2se	Confidence limits: Upper bound r + 2se
Sample coverage and characteristics of the respondents										
Access to consistent sources of electricity	SR.1	0.995	0.002	0.002	0.614	0.784	4,503	929	0.991	0.999
Thrive - Reproductive, maternal, newborn, and adult health										
Total fertility rate (number of live births)	TM.1.1	2.0	0.150	0.077	na	na	na	na	2	2
Antenatal care coverage (at least once by skilled health personnel)	TM.5a	0.896	0.028	0.031	0.800	0.894	129	98	0.840	0.951
Content of antenatal care	TM.6	0.781	0.040	0.051	0.888	0.942	129	98	0.701	0.860
Institutional deliveries	TM.8	0.878	0.034	0.039	1.055	1.027	129	98	0.809	0.946
Skilled attendant at delivery	TM.9	0.878	0.034	0.039	1.055	1.027	129	98	0.809	0.946
Contraceptive prevalence rate	TM.3	0.609	0.017	0.029	0.955	0.977	978	746	0.574	0.644
Need for family planning satisfied with modern contraception	TM.4	0.699	0.022	0.032	1.307	1.143	731	558	0.655	0.744
Unmet need for family planning	TM.4a	0.138	0.010	0.074	0.662	0.814	978	746	0.118	0.159
Children are weighed at birth	TM.11	0.891	0.028	0.032	0.789	0.888	129	98	0.834	0.947
Post-natal health check for the newborn	TM.13	0.658	0.048	0.073	1.001	1.001	129	98	0.561	0.754
Delayed bathing	TM.16	0.892	0.030	0.034	0.906	0.952	129	98	0.833	0.952
Post-natal health check for the mother	TM.20	0.592	0.053	0.089	1.117	1.057	129	98	0.487	0.698
Thrive - Child health, nutrition, and development										
Underweight prevalence	TC.44a	0.276	0.025	0.089	0.856	0.925	378	286	0.227	0.325
Availability of playthings	TC.51	0.886	0.019	0.022	1.077	1.038	380	287	0.847	0.925
Early childhood development index 2030	TC.53	0.746	0.030	0.040	0.894	0.945	254	192	0.686	0.805
Children ever breastfed	TC.30	0.983	0.012	0.013	0.882	0.939	129	98	0.958	1.008
Iodised salt consumption	TC.48	0.728	0.021	0.029	2.076	1.441	1,225	929	0.686	0.770
Child food poverty	TC.705	0.610	0.064	0.104	1.264	1.124	101	75	0.483	0.738
Learn and acquire skills										
Participation rate in organised learning (adjusted)	LN.2	0.820	0.035	0.042	0.532	0.730	87	66	0.750	0.889
Net attendance rate (adjusted) primary	LN.5a	0.882	0.022	0.025	1.180	1.086	332	251	0.838	0.926
Net attendance rate (adjusted) lower secondary	LN.5b	0.602	0.047	0.078	1.370	1.171	198	149	0.508	0.697
Net attendance rate (adjusted) upper secondary	LN.5c	0.646	0.038	0.059	1.207	1.099	247	188	0.569	0.723
Completion rate (Primary)	LN.8a	0.909	0.024	0.026	0.851	0.922	169	128	0.862	0.956
Completion rate (Lower secondary)	LN.8b	0.789	0.028	0.035	0.747	0.864	212	162	0.734	0.845
Completion rate (Upper secondary)	LN.8c	0.595	0.043	0.072	1.215	1.102	212	159	0.509	0.681
Children with foundational reading skills	LN.22a	0.526	0.037	0.070	1.383	1.176	444	252	0.452	0.600

Table SE.6.7: Sampling errors: Rajshahi

Standard errors, coefficients of variation, design effects (deff), square root of design effects (deft), and confidence intervals for selected SDG and MICS indicators, Bangladesh MICS, 2025

	MICS Indicator	Value (*r*)	Standard error (*se*)	Coefficient of variation (*se/r*)	Design effect (*deff*)	Square root of design effect (*deft*)	Weighted count	Unweighted count	Confidence limits: Lower bound r - 2se	Confidence limits: Upper bound r + 2se
Children with foundational numeracy skills	LN.22d	0.435	0.036	0.083	1.319	1.149	444	252	0.364	0.507
Ownership of mobile phone	LN.610a	0.647	0.021	0.033	1.803	1.343	1,178	892	0.604	0.690
Use of internet (during the last 3 months)	LN.612a	0.370	0.019	0.051	1.347	1.160	1,178	892	0.332	0.407
ICT skills	LN.613b	0.171	0.013	0.077	1.096	1.047	1,178	892	0.145	0.198
Protected from violence and exploitation										
Violent discipline	PR.2	0.939	0.009	0.010	0.940	0.970	952	603	0.920	0.958
Child marriage (before age 18, women age 20-24)	PR.4b	0.524	0.044	0.083	1.079	1.039	189	143	0.437	0.611
Young people age 15-19 years are currently married	PR.5	0.488	0.034	0.069	0.550	0.742	161	121	0.420	0.556
Birth registration	PR.1	0.790	0.025	0.031	1.064	1.031	380	287	0.741	0.840
Attitudes towards domestic violence	PR.15	0.353	0.017	0.048	1.107	1.052	1,178	892	0.320	0.387
Live in a safe and clean environment										
Use of improved drinking water sources	WS.1	0.997	0.002	0.002	1.914	1.383	4,503	929	0.992	1.002
Use of at least basic drinking water services	WS.2	0.997	0.002	0.002	1.914	1.383	4,503	929	0.992	1.002
Use of improved water sources on premises	WS.2a	0.864	0.023	0.026	4.005	2.001	4,503	929	0.819	0.909
Use of improved water source with water available when needed	WS.2b	0.941	0.008	0.009	1.075	1.037	4,503	929	0.925	0.957
Availability of drinking water in the last month	WS.3a	0.944	0.008	0.009	1.220	1.104	4,503	929	0.927	0.960
Use of improved sanitation facilities	WS.8	0.992	0.003	0.003	0.846	0.920	4,503	929	0.987	0.998
Handwashing facility with water and soap at home	WS.7	0.769	0.021	0.027	2.203	1.484	4,503	929	0.728	0.810
Use of at least basic sanitation services	WS.9	0.763	0.017	0.022	1.471	1.213	4,503	929	0.730	0.797
Safe disposal in situ of waste/excreta from improved on-site sanitation facilities	WS.10	0.848	0.018	0.021	2.320	1.523	4,414	906	0.812	0.884
Safe containment of waste/excreta in improved sanitation facilities	WS.12	0.907	0.010	0.011	1.163	1.078	4,414	906	0.886	0.928
Safely managed on-site sanitation	WS.13	0.357	0.018	0.052	1.383	1.176	4,503	929	0.320	0.394
Equitable chance in life										
Population covered by social transfers	EQ.3	0.528	0.023	0.043	1.906	1.380	4,503	929	0.483	0.573
Children in the households that received any type of social transfers	EQ.5	0.553	0.025	0.046	2.476	1.573	1,255	951	0.502	0.603
School-related social transfers	EQ.6	0.338	0.024	0.070	1.575	1.255	837	632	0.290	0.385
Decision-making on reproductive health	EQ.704	0.662	0.014	0.022	0.685	0.828	978	746	0.634	0.691
Blood testing										
Children aged 12-59 months with any anaemia	LT.S15	0.521	0.046	0.088	1.483	1.218	177	177	0.429	0.612

na: not applicable

Table SE.6.8: Sampling errors: Sirajganj

Standard errors, coefficients of variation, design effects (deff), square root of design effects (deft), and confidence intervals for selected SDG and MICS indicators, Bangladesh MICS, 2025

	MICS Indicator	Value (*r*)	Standard error (*se*)	Coefficient of variation (*se/r*)	Design effect (*deff*)	Square root of design effect (*deft*)	Weighted count	Unweighted count	Confidence limits: Lower bound r - 2se	Confidence limits: Upper bound r + 2se
Sample coverage and characteristics of the respondents										
Access to consistent sources of electricity	SR.1	0.995	0.003	0.003	1.230	1.109	4,748	911	0.990	1.000
Thrive - Reproductive, maternal, newborn, and adult health										
Total fertility rate (number of live births)	TM.1.1	2.4	0.206	0.086	na	na	na	na	2	3
Antenatal care coverage (at least once by skilled health personnel)	TM.5a	0.913	0.024	0.026	1.049	1.024	179	145	0.865	0.961
Content of antenatal care	TM.6	0.556	0.038	0.069	0.847	0.921	179	145	0.479	0.632
Institutional deliveries	TM.8	0.691	0.042	0.060	1.178	1.085	179	145	0.608	0.775
Skilled attendant at delivery	TM.9	0.788	0.035	0.045	1.085	1.042	179	145	0.717	0.859
Contraceptive prevalence rate	TM.3	0.634	0.019	0.030	1.231	1.109	978	779	0.596	0.672
Need for family planning satisfied with modern contraception	TM.4	0.768	0.016	0.021	0.832	0.912	744	598	0.737	0.800
Unmet need for family planning	TM.4a	0.127	0.012	0.092	0.959	0.979	978	779	0.103	0.150
Children are weighed at birth	TM.11	0.697	0.039	0.056	1.038	1.019	179	145	0.619	0.775
Post-natal health check for the newborn	TM.13	0.849	0.029	0.034	0.939	0.969	179	145	0.791	0.907
Delayed bathing	TM.16	0.896	0.032	0.035	1.552	1.246	179	145	0.832	0.959
Post-natal health check for the mother	TM.20	0.824	0.031	0.037	0.934	0.966	179	145	0.763	0.886
Thrive - Child health, nutrition, and development										
Underweight prevalence	TC.44a	0.234	0.028	0.119	1.382	1.176	404	320	0.179	0.290
Availability of playthings	TC.51	0.790	0.024	0.031	1.249	1.118	446	353	0.742	0.839
Early childhood development index 2030	TC.53	0.682	0.043	0.063	1.764	1.328	263	207	0.596	0.768
Children ever breastfed	TC.30	0.987	0.010	0.010	1.073	1.036	179	145	0.967	1.006
Iodised salt consumption	TC.48	0.605	0.030	0.049	3.401	1.844	1,138	911	0.545	0.665
Child food poverty	TC.705	0.589	0.045	0.077	0.930	0.965	136	110	0.498	0.680
Learn and acquire skills										
Participation rate in organised learning (adjusted)	LN.2	0.831	0.042	0.051	0.888	0.942	93	72	0.747	0.914
Net attendance rate (adjusted) primary	LN.5a	0.791	0.024	0.031	1.206	1.098	422	338	0.743	0.840
Net attendance rate (adjusted) lower secondary	LN.5b	0.532	0.051	0.096	2.268	1.506	263	218	0.430	0.634
Net attendance rate (adjusted) upper secondary	LN.5c	0.506	0.039	0.076	1.513	1.230	321	254	0.428	0.583
Completion rate (Primary)	LN.8a	0.819	0.044	0.054	2.525	1.589	233	191	0.731	0.908
Completion rate (Lower secondary)	LN.8b	0.692	0.040	0.057	1.634	1.278	286	222	0.613	0.772
Completion rate (Upper secondary)	LN.8c	0.493	0.049	0.099	1.818	1.348	237	193	0.396	0.591
Children with foundational reading skills	LN.22a	0.474	0.036	0.075	1.462	1.209	561	288	0.402	0.545

Table SE.6.8: Sampling errors: Sirajganj

Standard errors, coefficients of variation, design effects (deff), square root of design effects (deft), and confidence intervals for selected SDG and MICS indicators, Bangladesh MICS, 2025

	MICS Indicator	Value (*r*)	Standard error (*se*)	Coefficient of variation (*se/r*)	Design effect (*deff*)	Square root of design effect (*deft*)	Weighted count	Unweighted count	Confidence limits: Lower bound r - 2se	Confidence limits: Upper bound r + 2se
Children with foundational numeracy skills	LN.22d	0.270	0.033	0.124	1.618	1.272	561	288	0.203	0.336
Ownership of mobile phone	LN.610a	0.648	0.020	0.031	1.649	1.284	1,183	941	0.608	0.688
Use of internet (during the last 3 months)	LN.612a	0.433	0.016	0.038	1.012	1.006	1,183	941	0.401	0.466
ICT skills	LN.613b	0.390	0.015	0.039	0.896	0.947	1,183	941	0.360	0.420
Protected from violence and exploitation										
Violent discipline	PR.2	0.893	0.012	0.014	1.109	1.053	1,217	729	0.869	0.917
Child marriage (before age 18, women age 20-24)	PR.4b	0.631	0.035	0.055	0.782	0.884	190	153	0.562	0.700
Young people age 15-19 years are currently married	PR.5	0.394	0.035	0.088	0.734	0.857	193	148	0.325	0.463
Birth registration	PR.1	0.463	0.032	0.070	1.485	1.218	446	353	0.398	0.527
Attitudes towards domestic violence	PR.15	0.336	0.016	0.049	1.145	1.070	1,183	941	0.303	0.369
Live in a safe and clean environment										
Use of improved drinking water sources	WS.1	1.000	0.000	0.000	na	na	4,748	911	1.000	1.000
Use of at least basic drinking water services	WS.2	1.000	0.000	0.000	na	na	4,748	911	1.000	1.000
Use of improved water sources on premises	WS.2a	0.978	0.006	0.006	1.459	1.208	4,748	911	0.967	0.990
Use of improved water source with water available when needed	WS.2b	0.685	0.025	0.037	2.682	1.638	4,748	911	0.634	0.735
Availability of drinking water in the last month	WS.3a	0.685	0.025	0.037	2.682	1.638	4,748	911	0.634	0.735
Use of improved sanitation facilities	WS.8	0.926	0.016	0.017	3.216	1.793	4,748	911	0.895	0.957
Handwashing facility with water and soap at home	WS.7	0.683	0.023	0.034	2.235	1.495	4,741	910	0.637	0.729
Use of at least basic sanitation services	WS.9	0.670	0.022	0.032	1.931	1.390	4,748	911	0.627	0.714
Safe disposal in situ of waste/excreta from improved on-site sanitation facilities	WS.10	0.747	0.021	0.028	1.912	1.383	4,396	841	0.706	0.789
Safe containment of waste/excreta in improved sanitation facilities	WS.12	0.699	0.021	0.030	1.707	1.306	4,396	841	0.658	0.741
Safely managed on-site sanitation	WS.13	0.230	0.023	0.099	2.665	1.633	4,748	911	0.184	0.275
Equitable chance in life										
Population covered by social transfers	EQ.3	0.441	0.024	0.054	2.113	1.453	4,748	911	0.393	0.489
Children in the households that received any type of social transfers	EQ.5	0.461	0.026	0.056	3.389	1.841	1,570	1,264	0.409	0.513
School-related social transfers	EQ.6	0.202	0.018	0.091	1.676	1.295	982	797	0.165	0.239
Decision-making on reproductive health	EQ.704	0.487	0.019	0.039	1.108	1.053	978	779	0.449	0.525
Blood testing										
Children aged 12-59 months with any anaemia	LT.S15	0.550	0.042	0.076	0.775	0.881	204	112	0.467	0.633

na: not applicable

Table SE.7: Sampling errors: Rangpur Division

Standard errors, coefficients of variation, design effects (deff), square root of design effects (deft), and confidence intervals for selected SDG and MICS indicators, Bangladesh MICS, 2025

	MICS Indicator	Value (*r*)	Standard error (*se*)	Coefficient of variation (*se/r*)	Design effect (*deff*)	Square root of design effect (*deft*)	Weighted count	Unweighted count	Confidence limits: Lower bound r - 2se	Confidence limits: Upper bound r + 2se
Sample coverage and characteristics of the respondents										
Access to consistent sources of electricity	SR.1	0.976	0.003	0.003	2.968	1.723	28,248	7,352	0.970	0.982
Thrive - Reproductive, maternal, newborn, and adult health										
Total fertility rate (number of live births)	TM.1.1	2.4	0.064	0.027	na	na	na	na	2	3
Antenatal care coverage (at least once by skilled health personnel)	TM.5a	0.827	0.012	0.014	1.086	1.042	994	1,119	0.804	0.851
Content of antenatal care	TM.6	0.706	0.014	0.019	1.011	1.005	994	1,119	0.679	0.733
Institutional deliveries	TM.8	0.672	0.016	0.023	1.221	1.105	994	1,119	0.641	0.703
Skilled attendant at delivery	TM.9	0.739	0.014	0.019	1.133	1.065	994	1,119	0.711	0.766
Contraceptive prevalence rate	TM.3	0.673	0.006	0.009	1.082	1.040	5,767	6,402	0.661	0.685
Need for family planning satisfied with modern contraception	TM.4	0.841	0.006	0.007	1.162	1.078	4,456	4,929	0.830	0.852
Unmet need for family planning	TM.4a	0.099	0.004	0.038	1.035	1.017	5,767	6,402	0.092	0.107
Children are weighed at birth	TM.11	0.741	0.015	0.020	1.328	1.152	994	1,119	0.711	0.772
Post-natal health check for the newborn	TM.13	0.649	0.016	0.025	1.273	1.128	994	1,119	0.616	0.681
Delayed bathing	TM.16	0.883	0.010	0.012	1.138	1.067	994	1,119	0.863	0.904
Post-natal health check for the mother	TM.20	0.624	0.016	0.026	1.247	1.117	994	1,119	0.592	0.657
Thrive - Child health, nutrition, and development										
Underweight prevalence	TC.44a	0.247	0.010	0.041	1.510	1.229	2,440	2,753	0.226	0.267
Availability of playthings	TC.51	0.739	0.010	0.013	1.346	1.160	2,511	2,843	0.720	0.758
Early childhood development index 2030	TC.53	0.626	0.012	0.019	1.075	1.037	1,538	1,742	0.602	0.650
Children ever breastfed	TC.30	0.983	0.004	0.004	1.153	1.074	994	1,119	0.975	0.992
Iodised salt consumption	TC.48	0.712	0.009	0.012	2.710	1.646	6,856	7,352	0.695	0.729
Child food poverty	TC.705	0.639	0.016	0.025	0.920	0.959	722	819	0.607	0.671
Learn and acquire skills										
Participation rate in organised learning (adjusted)	LN.2	0.804	0.017	0.021	1.141	1.068	561	613	0.770	0.839
Net attendance rate (adjusted) primary	LN.5a	0.843	0.008	0.010	1.384	1.176	2,440	2,680	0.826	0.859
Net attendance rate (adjusted) lower secondary	LN.5b	0.568	0.015	0.027	1.445	1.202	1,423	1,541	0.537	0.598
Net attendance rate (adjusted) upper secondary	LN.5c	0.516	0.013	0.025	1.454	1.206	1,970	2,168	0.490	0.542
Completion rate (Primary)	LN.8a	0.847	0.012	0.015	1.834	1.354	1,444	1,568	0.822	0.872
Completion rate (Lower secondary)	LN.8b	0.741	0.013	0.018	1.635	1.279	1,610	1,776	0.714	0.767
Completion rate (Upper secondary)	LN.8c	0.493	0.014	0.028	1.354	1.164	1,610	1,749	0.465	0.521
Children with foundational reading skills	LN.22a	0.482	0.012	0.026	1.507	1.228	3,463	2,461	0.457	0.506

Table SE.7: Sampling errors: Rangpur Division

Standard errors, coefficients of variation, design effects (deff), square root of design effects (deft), and confidence intervals for selected SDG and MICS indicators, Bangladesh MICS, 2025

	MICS Indicator	Value (*r*)	Standard error (*se*)	Coefficient of variation (*se/r*)	Design effect (*deff*)	Square root of design effect (*deft*)	Weighted count	Unweighted count	Confidence limits	
									Lower bound r - 2se	Upper bound r + 2se
Children with foundational numeracy skills	LN.22d	0.392	0.013	0.032	1.645	1.283	3,463	2,461	0.366	0.417
Ownership of mobile phone	LN.610a	0.649	0.007	0.011	1.569	1.253	6,920	7,665	0.636	0.663
Use of internet (during the last 3 months)	LN.612a	0.336	0.007	0.021	1.700	1.304	6,920	7,665	0.322	0.350
ICT skills	LN.613b	0.136	0.006	0.042	2.147	1.465	6,920	7,665	0.124	0.147
Protected from violence and exploitation										
Violent discipline	PR.2	0.893	0.005	0.006	1.615	1.271	6,803	5,723	0.883	0.903
Child marriage (before age 18, women age 20-24)	PR.4b	0.546	0.017	0.032	1.526	1.235	1,101	1,242	0.511	0.581
Young people age 15-19 years are currently married	PR.5	0.431	0.015	0.034	1.215	1.102	1,222	1,353	0.401	0.461
Birth registration	PR.1	0.624	0.012	0.019	1.714	1.309	2,511	2,843	0.601	0.648
Attitudes towards domestic violence	PR.15	0.321	0.006	0.018	1.155	1.075	6,920	7,665	0.309	0.332
Live in a safe and clean environment										
Use of improved drinking water sources	WS.1	0.997	0.001	0.001	2.383	1.544	28,248	7,352	0.995	0.999
Use of at least basic drinking water services	WS.2	0.997	0.001	0.001	2.186	1.478	28,248	7,352	0.995	0.999
Use of improved water sources on premises	WS.2a	0.988	0.002	0.002	1.992	1.411	28,248	7,352	0.985	0.992
Use of improved water source with water available when needed	WS.2b	0.906	0.005	0.005	1.876	1.369	28,248	7,352	0.896	0.915
Availability of drinking water in the last month	WS.3a	0.908	0.005	0.005	1.814	1.347	28,248	7,352	0.899	0.917
Use of improved sanitation facilities	WS.8	0.906	0.004	0.005	1.471	1.213	28,248	7,352	0.897	0.914
Handwashing facility with water and soap at home	WS.7	0.743	0.007	0.010	2.122	1.457	28,194	7,339	0.728	0.757
Use of at least basic sanitation services	WS.9	0.711	0.007	0.010	1.940	1.393	28,248	7,352	0.696	0.725
Safe disposal in situ of waste/excreta from improved on-site sanitation facilities	WS.10	0.928	0.005	0.005	2.469	1.571	25,440	6,448	0.918	0.938
Safe containment of waste/excreta in improved sanitation facilities	WS.12	0.879	0.007	0.008	2.645	1.626	25,440	6,448	0.866	0.892
Safely managed on-site sanitation	WS.13	0.251	0.007	0.027	1.740	1.319	28,248	7,352	0.238	0.265
Equitable chance in life										
Population covered by social transfers	EQ.3	0.483	0.007	0.015	1.603	1.266	28,248	7,352	0.468	0.497
Children in the households that received any type of social transfers	EQ.5	0.491	0.009	0.018	3.230	1.797	8,980	9,846	0.473	0.509
School-related social transfers	EQ.6	0.191	0.006	0.034	1.761	1.327	5,892	6,460	0.178	0.204
Decision-making on reproductive health	EQ.704	0.537	0.006	0.011	0.979	0.990	5,767	6,402	0.525	0.550
Blood testing										
Children aged 12-59 months with any anaemia	LT.S15	0.452	0.014	0.032	1.255	1.120	1,199	1,529	0.424	0.481

na: not applicable

Table SE.7.1: Sampling errors: Dinajpur

Standard errors, coefficients of variation, design effects (deff), square root of design effects (deft), and confidence intervals for selected SDG and MICS indicators, Bangladesh MICS, 2025

	MICS Indicator	Value (*r*)	Standard error (*se*)	Coefficient of variation (*se/r*)	Design effect (*deff*)	Square root of design effect (*deft*)	Weighted count	Unweighted count	Confidence limits: Lower bound r - 2se	Confidence limits: Upper bound r + 2se
Sample coverage and characteristics of the respondents										
Access to consistent sources of electricity	SR.1	0.987	0.004	0.004	1.066	1.033	5,179	926	0.979	0.994
Thrive - Reproductive, maternal, newborn, and adult health										
Total fertility rate (number of live births)	TM.1.1	2.3	0.191	0.083	na	na	na	na	2	3
Antenatal care coverage (at least once by skilled health personnel)	TM.5a	0.915	0.027	0.030	1.260	1.122	174	130	0.861	0.970
Content of antenatal care	TM.6	0.775	0.029	0.038	0.628	0.793	174	130	0.717	0.833
Institutional deliveries	TM.8	0.792	0.038	0.048	1.122	1.059	174	130	0.716	0.867
Skilled attendant at delivery	TM.9	0.842	0.028	0.033	0.767	0.876	174	130	0.785	0.898
Contraceptive prevalence rate	TM.3	0.697	0.014	0.021	0.812	0.901	1,112	820	0.668	0.726
Need for family planning satisfied with modern contraception	TM.4	0.856	0.013	0.015	0.896	0.947	854	631	0.830	0.883
Unmet need for family planning	TM.4a	0.071	0.008	0.111	0.772	0.878	1,112	820	0.055	0.087
Children are weighed at birth	TM.11	0.871	0.027	0.031	0.860	0.927	174	130	0.817	0.926
Post-natal health check for the newborn	TM.13	0.844	0.038	0.045	1.439	1.200	174	130	0.767	0.921
Delayed bathing	TM.16	0.785	0.029	0.037	0.657	0.811	174	130	0.726	0.843
Post-natal health check for the mother	TM.20	0.841	0.035	0.041	1.153	1.074	174	130	0.772	0.910
Thrive - Child health, nutrition, and development										
Underweight prevalence	TC.44a	0.241	0.021	0.087	0.787	0.887	439	331	0.199	0.282
Availability of playthings	TC.51	0.796	0.019	0.024	0.754	0.868	461	351	0.759	0.833
Early childhood development index 2030	TC.53	0.608	0.030	0.050	0.860	0.928	294	222	0.547	0.669
Children ever breastfed	TC.30	1.000	0.000	0.000	na	na	174	130	1.000	1.000
Iodised salt consumption	TC.48	0.819	0.026	0.032	4.162	2.040	1,270	926	0.768	0.871
Child food poverty	TC.705	0.674	0.040	0.059	0.663	0.814	120	92	0.594	0.754
Learn and acquire skills										
Participation rate in organised learning (adjusted)	LN.2	0.884	0.040	0.045	1.105	1.051	98	71	0.804	0.965
Net attendance rate (adjusted) primary	LN.5a	0.834	0.019	0.022	0.870	0.933	472	345	0.797	0.872
Net attendance rate (adjusted) lower secondary	LN.5b	0.669	0.041	0.062	1.402	1.184	252	183	0.586	0.751
Net attendance rate (adjusted) upper secondary	LN.5c	0.519	0.032	0.061	0.985	0.992	335	247	0.456	0.583
Completion rate (Primary)	LN.8a	0.887	0.031	0.035	1.841	1.357	264	193	0.825	0.949
Completion rate (Lower secondary)	LN.8b	0.769	0.035	0.045	1.301	1.141	255	191	0.700	0.839
Completion rate (Upper secondary)	LN.8c	0.499	0.033	0.066	0.954	0.976	299	218	0.433	0.565
Children with foundational reading skills	LN.22a	0.603	0.029	0.049	1.181	1.087	685	330	0.545	0.662

Table SE.7.1: Sampling errors: Dinajpur

Standard errors, coefficients of variation, design effects (deff), square root of design effects (deft), and confidence intervals for selected SDG and MICS indicators, Bangladesh MICS, 2025

	MICS Indicator	Value (*r*)	Standard error (*se*)	Coefficient of variation (*se/r*)	Design effect (*deff*)	Square root of design effect (*deft*)	Weighted count	Unweighted count	Confidence limits: Lower bound r - 2se	Confidence limits: Upper bound r + 2se
Children with foundational numeracy skills	LN.22d	0.394	0.033	0.083	1.467	1.211	685	330	0.329	0.459
Ownership of mobile phone	LN.610a	0.615	0.019	0.031	1.496	1.223	1,331	983	0.577	0.653
Use of internet (during the last 3 months)	LN.612a	0.372	0.019	0.050	1.443	1.201	1,331	983	0.335	0.409
ICT skills	LN.613b	0.199	0.021	0.107	2.784	1.668	1,331	983	0.157	0.242
Protected from violence and exploitation										
Violent discipline	PR.2	0.963	0.011	0.011	2.477	1.574	1,276	723	0.941	0.985
Child marriage (before age 18, women age 20-24)	PR.4b	0.572	0.049	0.086	1.471	1.213	204	150	0.473	0.670
Young people age 15-19 years are currently married	PR.5	0.440	0.040	0.091	1.078	1.039	227	168	0.360	0.520
Birth registration	PR.1	0.618	0.030	0.049	1.340	1.158	461	351	0.558	0.678
Attitudes towards domestic violence	PR.15	0.197	0.014	0.072	1.234	1.111	1,331	983	0.169	0.225
Live in a safe and clean environment										
Use of improved drinking water sources	WS.1	0.996	0.002	0.002	0.832	0.912	5,179	926	0.992	1.000
Use of at least basic drinking water services	WS.2	0.995	0.002	0.002	0.773	0.879	5,179	926	0.990	0.999
Use of improved water sources on premises	WS.2a	0.980	0.005	0.005	1.270	1.127	5,179	926	0.969	0.990
Use of improved water source with water available when needed	WS.2b	0.885	0.014	0.015	1.704	1.305	5,179	926	0.857	0.912
Availability of drinking water in the last month	WS.3a	0.889	0.014	0.015	1.741	1.319	5,179	926	0.862	0.916
Use of improved sanitation facilities	WS.8	0.938	0.010	0.010	1.444	1.202	5,179	926	0.919	0.957
Handwashing facility with water and soap at home	WS.7	0.789	0.019	0.024	2.055	1.433	5,164	923	0.751	0.828
Use of at least basic sanitation services	WS.9	0.719	0.015	0.021	1.083	1.041	5,179	926	0.688	0.750
Safe disposal in situ of waste/excreta from improved on-site sanitation facilities	WS.10	0.975	0.006	0.006	1.158	1.076	4,859	860	0.964	0.986
Safe containment of waste/excreta in improved sanitation facilities	WS.12	0.860	0.014	0.017	1.482	1.217	4,859	860	0.831	0.889
Safely managed on-site sanitation	WS.13	0.290	0.016	0.055	1.159	1.076	5,179	926	0.258	0.322
Equitable chance in life										
Population covered by social transfers	EQ.3	0.606	0.020	0.034	1.611	1.269	5,179	926	0.566	0.647
Children in the households that received any type of social transfers	EQ.5	0.632	0.024	0.038	2.900	1.703	1,636	1,196	0.584	0.679
School-related social transfers	EQ.6	0.234	0.021	0.091	1.879	1.371	1,015	739	0.191	0.277
Decision-making on reproductive health	EQ.704	0.580	0.012	0.021	0.516	0.718	1,112	820	0.555	0.605
Blood testing										
Children aged 12-59 months with any anaemia	LT.S15	0.513	0.037	0.072	0.870	0.933	231	161	0.439	0.587

na: not applicable

Table SE.7.2: Sampling errors: Gaibandha

Standard errors, coefficients of variation, design effects (deff), square root of design effects (deft), and confidence intervals for selected SDG and MICS indicators, Bangladesh MICS, 2025

	MICS Indicator	Value (*r*)	Standard error (*se*)	Coefficient of variation (*se/r*)	Design effect (*deff*)	Square root of design effect (*deft*)	Weighted count	Unweighted count	Confidence limits: Lower bound r - 2se	Confidence limits: Upper bound r + 2se
Sample coverage and characteristics of the respondents										
Access to consistent sources of electricity	SR.1	0.972	0.014	0.015	6.995	2.645	3,970	921	0.943	1.001
Thrive - Reproductive, maternal, newborn, and adult health										
Total fertility rate (number of live births)	TM.1.1	2.4	0.177	0.074	na	na	na	na	2	3
Antenatal care coverage (at least once by skilled health personnel)	TM.5a	0.794	0.034	0.043	0.797	0.893	132	115	0.727	0.862
Content of antenatal care	TM.6	0.751	0.039	0.052	0.929	0.964	132	115	0.673	0.829
Institutional deliveries	TM.8	0.619	0.045	0.072	0.961	0.980	132	115	0.530	0.708
Skilled attendant at delivery	TM.9	0.707	0.039	0.055	0.837	0.915	132	115	0.630	0.785
Contraceptive prevalence rate	TM.3	0.671	0.017	0.025	0.928	0.963	798	734	0.638	0.705
Need for family planning satisfied with modern contraception	TM.4	0.835	0.016	0.019	1.028	1.014	633	580	0.804	0.867
Unmet need for family planning	TM.4a	0.121	0.012	0.097	0.950	0.975	798	734	0.097	0.144
Children are weighed at birth	TM.11	0.707	0.044	0.063	1.082	1.040	132	115	0.619	0.796
Post-natal health check for the newborn	TM.13	0.813	0.044	0.054	1.463	1.210	132	115	0.724	0.901
Delayed bathing	TM.16	0.881	0.030	0.034	0.995	0.997	132	115	0.821	0.942
Post-natal health check for the mother	TM.20	0.810	0.042	0.052	1.302	1.141	132	115	0.726	0.894
Thrive - Child health, nutrition, and development										
Underweight prevalence	TC.44a	0.216	0.029	0.133	1.470	1.212	332	300	0.159	0.274
Availability of playthings	TC.51	0.720	0.034	0.048	1.796	1.340	339	307	0.651	0.789
Early childhood development index 2030	TC.53	0.556	0.027	0.048	0.557	0.747	204	190	0.502	0.610
Children ever breastfed	TC.30	0.993	0.007	0.007	0.824	0.908	132	115	0.979	1.007
Iodised salt consumption	TC.48	0.670	0.022	0.033	1.977	1.406	1,019	921	0.626	0.713
Child food poverty	TC.705	0.616	0.058	0.093	1.135	1.066	93	82	0.501	0.731
Learn and acquire skills										
Participation rate in organised learning (adjusted)	LN.2	0.737	0.051	0.069	0.833	0.913	68	63	0.635	0.839
Net attendance rate (adjusted) primary	LN.5a	0.830	0.025	0.030	1.356	1.164	361	318	0.780	0.879
Net attendance rate (adjusted) lower secondary	LN.5b	0.473	0.037	0.079	1.021	1.011	215	184	0.399	0.548
Net attendance rate (adjusted) upper secondary	LN.5c	0.514	0.042	0.081	1.713	1.309	277	249	0.431	0.597
Completion rate (Primary)	LN.8a	0.810	0.040	0.050	1.854	1.362	202	176	0.730	0.891
Completion rate (Lower secondary)	LN.8b	0.738	0.034	0.046	1.208	1.099	222	202	0.669	0.806
Completion rate (Upper secondary)	LN.8c	0.528	0.043	0.082	1.410	1.187	212	188	0.442	0.615
Children with foundational reading skills	LN.22a	0.377	0.039	0.103	2.001	1.415	526	311	0.299	0.455

Table SE.7.2: Sampling errors: Gaibandha

Standard errors, coefficients of variation, design effects (deff), square root of design effects (deft), and confidence intervals for selected SDG and MICS indicators, Bangladesh MICS, 2025

	MICS Indicator	Value (*r*)	Standard error (*se*)	Coefficient of variation (*se/r*)	Design effect (*deff*)	Square root of design effect (*deft*)	Weighted count	Unweighted count	Confidence limits: Lower bound r - 2se	Confidence limits: Upper bound r + 2se
Children with foundational numeracy skills	LN.22d	0.377	0.031	0.082	1.252	1.119	526	311	0.315	0.439
Ownership of mobile phone	LN.610a	0.765	0.016	0.021	1.279	1.131	944	872	0.732	0.797
Use of internet (during the last 3 months)	LN.612a	0.387	0.019	0.050	1.365	1.168	944	872	0.348	0.425
ICT skills	LN.613b	0.169	0.013	0.074	0.972	0.986	944	872	0.144	0.194
Protected from violence and exploitation										
Violent discipline	PR.2	0.892	0.015	0.017	1.511	1.229	955	647	0.862	0.922
Child marriage (before age 18, women age 20-24)	PR.4b	0.530	0.038	0.072	0.750	0.866	135	129	0.453	0.606
Young people age 15-19 years are currently married	PR.5	0.448	0.041	0.092	0.981	0.990	151	144	0.365	0.530
Birth registration	PR.1	0.528	0.035	0.066	1.505	1.227	339	307	0.458	0.598
Attitudes towards domestic violence	PR.15	0.325	0.017	0.051	1.083	1.041	944	872	0.292	0.358
Live in a safe and clean environment										
Use of improved drinking water sources	WS.1	1.000	0.000	0.000	na	na	3,970	921	1.000	1.000
Use of at least basic drinking water services	WS.2	0.999	0.001	0.001	1.195	1.093	3,970	921	0.996	1.001
Use of improved water sources on premises	WS.2a	0.985	0.004	0.004	1.069	1.034	3,970	921	0.977	0.994
Use of improved water source with water available when needed	WS.2b	0.927	0.008	0.009	0.941	0.970	3,970	921	0.911	0.944
Availability of drinking water in the last month	WS.3a	0.927	0.008	0.009	0.941	0.970	3,970	921	0.911	0.944
Use of improved sanitation facilities	WS.8	0.893	0.009	0.011	0.858	0.926	3,970	921	0.874	0.912
Handwashing facility with water and soap at home	WS.7	0.875	0.013	0.015	1.429	1.195	3,965	920	0.849	0.901
Use of at least basic sanitation services	WS.9	0.647	0.016	0.025	1.013	1.007	3,970	921	0.616	0.679
Safe disposal in situ of waste/excreta from improved on-site sanitation facilities	WS.10	0.760	0.015	0.020	0.979	0.989	3,459	798	0.730	0.790
Safe containment of waste/excreta in improved sanitation facilities	WS.12	0.813	0.017	0.020	1.451	1.205	3,459	798	0.779	0.846
Safely managed on-site sanitation	WS.13	0.201	0.017	0.082	1.566	1.251	3,970	921	0.168	0.234
Equitable chance in life										
Population covered by social transfers	EQ.3	0.363	0.019	0.051	1.383	1.176	3,970	921	0.326	0.401
Children in the households that received any type of social transfers	EQ.5	0.338	0.027	0.080	3.672	1.916	1,271	1,126	0.284	0.392
School-related social transfers	EQ.6	0.121	0.016	0.130	1.740	1.319	839	749	0.089	0.152
Decision-making on reproductive health	EQ.704	0.526	0.022	0.042	1.405	1.185	798	734	0.482	0.570
Blood testing										
Children aged 12-59 months with any anaemia	LT.S15	0.472	0.043	0.091	1.235	1.111	152	169	0.386	0.557

na: not applicable

Table SE.7.3: Sampling errors: Kurigram

Standard errors, coefficients of variation, design effects (deff), square root of design effects (deft), and confidence intervals for selected SDG and MICS indicators, Bangladesh MICS, 2025

	MICS Indicator	Value (*r*)	Standard error (*se*)	Coefficient of variation (*se/r*)	Design effect (*deff*)	Square root of design effect (*deft*)	Weighted count	Unweighted count	Confidence limits: Lower bound r - 2se	Confidence limits: Upper bound r + 2se
Sample coverage and characteristics of the respondents										
Access to consistent sources of electricity	SR.1	0.979	0.009	0.009	3.546	1.883	3,785	906	0.961	0.997
Thrive - Reproductive, maternal, newborn, and adult health										
Total fertility rate (number of live births)	TM.1.1	2.5	0.188	0.075	na	na	na	na	2	3
Antenatal care coverage (at least once by skilled health personnel)	TM.5a	0.719	0.039	0.055	0.981	0.991	131	130	0.640	0.797
Content of antenatal care	TM.6	0.561	0.049	0.087	1.244	1.115	131	130	0.463	0.658
Institutional deliveries	TM.8	0.444	0.058	0.131	1.770	1.331	131	130	0.328	0.561
Skilled attendant at delivery	TM.9	0.514	0.058	0.113	1.744	1.321	131	130	0.398	0.630
Contraceptive prevalence rate	TM.3	0.677	0.020	0.030	1.401	1.184	746	742	0.636	0.717
Need for family planning satisfied with modern contraception	TM.4	0.833	0.014	0.016	0.788	0.888	590	586	0.806	0.861
Unmet need for family planning	TM.4a	0.115	0.011	0.098	0.926	0.962	746	742	0.092	0.137
Children are weighed at birth	TM.11	0.550	0.056	0.101	1.613	1.270	131	130	0.438	0.661
Post-natal health check for the newborn	TM.13	0.414	0.045	0.109	1.089	1.043	131	130	0.323	0.504
Delayed bathing	TM.16	0.898	0.030	0.033	1.232	1.110	131	130	0.839	0.958
Post-natal health check for the mother	TM.20	0.369	0.042	0.113	0.967	0.983	131	130	0.285	0.452
Thrive - Child health, nutrition, and development										
Underweight prevalence	TC.44a	0.242	0.028	0.117	1.442	1.201	333	330	0.186	0.299
Availability of playthings	TC.51	0.698	0.027	0.038	1.119	1.058	336	333	0.645	0.751
Early childhood development index 2030	TC.53	0.637	0.036	0.057	1.152	1.073	207	205	0.565	0.709
Children ever breastfed	TC.30	0.966	0.016	0.017	1.034	1.017	131	130	0.934	0.999
Iodised salt consumption	TC.48	0.591	0.023	0.039	2.035	1.427	906	906	0.544	0.638
Child food poverty	TC.705	0.654	0.036	0.055	0.540	0.735	95	94	0.582	0.726
Learn and acquire skills										
Participation rate in organised learning (adjusted)	LN.2	0.645	0.071	0.110	1.751	1.323	80	80	0.502	0.787
Net attendance rate (adjusted) primary	LN.5a	0.837	0.025	0.030	1.505	1.227	330	330	0.787	0.887
Net attendance rate (adjusted) lower secondary	LN.5b	0.522	0.034	0.065	0.823	0.907	182	179	0.454	0.590
Net attendance rate (adjusted) upper secondary	LN.5c	0.455	0.035	0.076	1.307	1.143	276	272	0.386	0.524
Completion rate (Primary)	LN.8a	0.773	0.045	0.058	2.229	1.493	202	198	0.684	0.862
Completion rate (Lower secondary)	LN.8b	0.676	0.040	0.059	1.615	1.271	230	227	0.597	0.755
Completion rate (Upper secondary)	LN.8c	0.373	0.041	0.109	1.467	1.211	211	210	0.292	0.454
Children with foundational reading skills	LN.22a	0.329	0.033	0.100	1.434	1.198	459	297	0.263	0.394

Table SE.7.3: Sampling errors: Kurigram

Standard errors, coefficients of variation, design effects (deff), square root of design effects (deft), and confidence intervals for selected SDG and MICS indicators, Bangladesh MICS, 2025

	MICS Indicator	Value (*r*)	Standard error (*se*)	Coefficient of variation (*se/r*)	Design effect (*deff*)	Square root of design effect (*deft*)	Weighted count	Unweighted count	Confidence limits: Lower bound r - 2se	Confidence limits: Upper bound r + 2se
Children with foundational numeracy skills	LN.22d	0.280	0.035	0.126	1.818	1.348	459	297	0.210	0.350
Ownership of mobile phone	LN.610a	0.682	0.020	0.029	1.601	1.265	900	891	0.642	0.721
Use of internet (during the last 3 months)	LN.612a	0.307	0.014	0.047	0.871	0.934	900	891	0.278	0.336
ICT skills	LN.613b	0.088	0.009	0.102	0.895	0.946	900	891	0.070	0.106
Protected from violence and exploitation										
Violent discipline	PR.2	0.878	0.011	0.013	0.841	0.917	911	693	0.855	0.901
Child marriage (before age 18, women age 20-24)	PR.4b	0.587	0.055	0.093	1.750	1.323	144	142	0.477	0.697
Young people age 15-19 years are currently married	PR.5	0.439	0.028	0.064	0.533	0.730	174	169	0.383	0.495
Birth registration	PR.1	0.802	0.023	0.029	1.110	1.054	336	333	0.756	0.848
Attitudes towards domestic violence	PR.15	0.368	0.016	0.043	0.978	0.989	900	891	0.336	0.400
Live in a safe and clean environment										
Use of improved drinking water sources	WS.1	0.996	0.002	0.002	1.060	1.030	3,785	906	0.992	1.000
Use of at least basic drinking water services	WS.2	0.994	0.003	0.003	1.208	1.099	3,785	906	0.989	1.000
Use of improved water sources on premises	WS.2a	0.986	0.005	0.005	1.430	1.196	3,785	906	0.976	0.995
Use of improved water source with water available when needed	WS.2b	0.989	0.003	0.003	0.551	0.742	3,785	906	0.983	0.994
Availability of drinking water in the last month	WS.3a	0.993	0.002	0.002	0.452	0.672	3,785	906	0.989	0.997
Use of improved sanitation facilities	WS.8	0.902	0.010	0.011	1.011	1.005	3,785	906	0.882	0.922
Handwashing facility with water and soap at home	WS.7	0.670	0.026	0.039	2.719	1.649	3,759	900	0.618	0.722
Use of at least basic sanitation services	WS.9	0.731	0.015	0.020	1.006	1.003	3,785	906	0.702	0.761
Safe disposal in situ of waste/excreta from improved on-site sanitation facilities	WS.10	0.977	0.006	0.006	1.170	1.082	3,403	814	0.966	0.988
Safe containment of waste/excreta in improved sanitation facilities	WS.12	0.930	0.017	0.018	3.702	1.924	3,403	814	0.896	0.965
Safely managed on-site sanitation	WS.13	0.145	0.016	0.110	1.845	1.358	3,785	906	0.113	0.177
Equitable chance in life										
Population covered by social transfers	EQ.3	0.448	0.022	0.049	1.764	1.328	3,785	906	0.404	0.492
Children in the households that received any type of social transfers	EQ.5	0.454	0.026	0.057	3.275	1.810	1,209	1,201	0.402	0.506
School-related social transfers	EQ.6	0.189	0.014	0.072	0.897	0.947	758	754	0.162	0.216
Decision-making on reproductive health	EQ.704	0.563	0.018	0.031	0.923	0.961	746	742	0.528	0.598
Blood testing										
Children aged 12-59 months with any anaemia	LT.S15	0.383	0.038	0.100	1.224	1.107	158	198	0.307	0.460

na: not applicable

Table SE.7.4: Sampling errors: Lalmonirhat

Standard errors, coefficients of variation, design effects (deff), square root of design effects (deft), and confidence intervals for selected SDG and MICS indicators, Bangladesh MICS, 2025

	MICS Indicator	Value (*r*)	Standard error (*se*)	Coefficient of variation (*se/r*)	Design effect (*deff*)	Square root of design effect (*deft*)	Weighted count	Unweighted count	Confidence limits: Lower bound r - 2se	Confidence limits: Upper bound r + 2se
Sample coverage and characteristics of the respondents										
Access to consistent sources of electricity	SR.1	0.936	0.015	0.016	3.334	1.826	2,458	921	0.907	0.966
Thrive - Reproductive, maternal, newborn, and adult health										
Total fertility rate (number of live births)	TM.1.1	2.4	0.167	0.068	na	na	na	na	2	3
Antenatal care coverage (at least once by skilled health personnel)	TM.5a	0.793	0.033	0.042	1.087	1.043	96	164	0.727	0.859
Content of antenatal care	TM.6	0.554	0.037	0.068	0.924	0.961	96	164	0.479	0.629
Institutional deliveries	TM.8	0.522	0.043	0.083	1.220	1.105	96	164	0.435	0.608
Skilled attendant at delivery	TM.9	0.634	0.046	0.072	1.482	1.217	96	164	0.543	0.726
Contraceptive prevalence rate	TM.3	0.629	0.014	0.022	0.717	0.847	501	840	0.601	0.657
Need for family planning satisfied with modern contraception	TM.4	0.836	0.018	0.022	1.499	1.224	363	609	0.800	0.873
Unmet need for family planning	TM.4a	0.095	0.009	0.092	0.740	0.860	501	840	0.077	0.112
Children are weighed at birth	TM.11	0.591	0.046	0.078	1.422	1.192	96	164	0.499	0.683
Post-natal health check for the newborn	TM.13	0.422	0.029	0.068	0.556	0.746	96	164	0.364	0.479
Delayed bathing	TM.16	0.876	0.028	0.032	1.196	1.094	96	164	0.819	0.932
Post-natal health check for the mother	TM.20	0.409	0.030	0.074	0.615	0.784	96	164	0.348	0.469
Thrive - Child health, nutrition, and development										
Underweight prevalence	TC.44a	0.240	0.022	0.091	0.984	0.992	215	380	0.196	0.283
Availability of playthings	TC.51	0.801	0.018	0.022	0.770	0.878	224	396	0.765	0.836
Early childhood development index 2030	TC.53	0.685	0.027	0.039	0.786	0.886	137	240	0.632	0.738
Children ever breastfed	TC.30	0.963	0.016	0.017	1.199	1.095	96	164	0.930	0.995
Iodised salt consumption	TC.48	0.593	0.028	0.048	3.074	1.753	564	921	0.536	0.650
Child food poverty	TC.705	0.554	0.045	0.081	1.034	1.017	73	127	0.464	0.644
Learn and acquire skills										
Participation rate in organised learning (adjusted)	LN.2	0.785	0.032	0.040	0.523	0.723	54	89	0.721	0.848
Net attendance rate (adjusted) primary	LN.5a	0.880	0.023	0.026	1.795	1.340	218	356	0.834	0.926
Net attendance rate (adjusted) lower secondary	LN.5b	0.589	0.033	0.056	0.907	0.952	124	202	0.523	0.655
Net attendance rate (adjusted) upper secondary	LN.5c	0.492	0.026	0.053	0.761	0.873	171	282	0.440	0.544
Completion rate (Primary)	LN.8a	0.815	0.030	0.037	1.190	1.091	121	203	0.755	0.874
Completion rate (Lower secondary)	LN.8b	0.743	0.030	0.041	1.115	1.056	144	232	0.683	0.804
Completion rate (Upper secondary)	LN.8c	0.431	0.041	0.096	1.702	1.305	151	244	0.349	0.514
Children with foundational reading skills	LN.22a	0.400	0.032	0.080	1.292	1.137	284	304	0.336	0.464

Table SE.7.4: Sampling errors: Lalmonirhat

Standard errors, coefficients of variation, design effects (deff), square root of design effects (deft), and confidence intervals for selected SDG and MICS indicators, Bangladesh MICS, 2025

	MICS Indicator	Value (*r*)	Standard error (*se*)	Coefficient of variation (*se/r*)	Design effect (*deff*)	Square root of design effect (*deft*)	Weighted count	Unweighted count	Confidence limits: Lower bound r - 2se	Confidence limits: Upper bound r + 2se
Children with foundational numeracy skills	LN.22d	0.297	0.041	0.138	2.444	1.563	284	304	0.215	0.379
Ownership of mobile phone	LN.610a	0.561	0.018	0.033	1.367	1.169	593	998	0.524	0.598
Use of internet (during the last 3 months)	LN.612a	0.267	0.020	0.075	2.050	1.432	593	998	0.227	0.307
ICT skills	LN.613b	0.122	0.013	0.108	1.619	1.272	593	998	0.096	0.149
Protected from violence and exploitation										
Violent discipline	PR.2	0.870	0.013	0.015	1.118	1.057	603	772	0.845	0.896
Child marriage (before age 18, women age 20-24)	PR.4b	0.553	0.041	0.074	1.312	1.146	109	193	0.470	0.635
Young people age 15-19 years are currently married	PR.5	0.412	0.051	0.123	1.869	1.367	107	178	0.311	0.513
Birth registration	PR.1	0.675	0.030	0.044	1.603	1.266	224	396	0.616	0.735
Attitudes towards domestic violence	PR.15	0.321	0.008	0.026	0.328	0.572	593	998	0.304	0.338
Live in a safe and clean environment										
Use of improved drinking water sources	WS.1	0.991	0.008	0.008	6.947	2.636	2,458	921	0.975	1.007
Use of at least basic drinking water services	WS.2	0.991	0.008	0.008	6.947	2.636	2,458	921	0.975	1.007
Use of improved water sources on premises	WS.2a	0.988	0.008	0.008	5.317	2.306	2,458	921	0.971	1.004
Use of improved water source with water available when needed	WS.2b	0.829	0.020	0.025	2.702	1.644	2,458	921	0.789	0.870
Availability of drinking water in the last month	WS.3a	0.838	0.018	0.021	2.161	1.470	2,458	921	0.802	0.874
Use of improved sanitation facilities	WS.8	0.923	0.012	0.013	1.978	1.406	2,458	921	0.898	0.948
Handwashing facility with water and soap at home	WS.7	0.655	0.014	0.021	0.795	0.892	2,458	921	0.627	0.683
Use of at least basic sanitation services	WS.9	0.759	0.020	0.026	2.021	1.422	2,458	921	0.719	0.799
Safe disposal in situ of waste/excreta from improved on-site sanitation facilities	WS.10	0.930	0.011	0.011	1.405	1.185	2,265	826	0.909	0.951
Safe containment of waste/excreta in improved sanitation facilities	WS.12	0.866	0.014	0.016	1.305	1.142	2,265	826	0.839	0.893
Safely managed on-site sanitation	WS.13	0.212	0.015	0.070	1.212	1.101	2,458	921	0.182	0.242
Equitable chance in life										
Population covered by social transfers	EQ.3	0.525	0.016	0.030	0.892	0.945	2,458	921	0.494	0.556
Children in the households that received any type of social transfers	EQ.5	0.537	0.015	0.028	1.212	1.101	807	1,334	0.507	0.567
School-related social transfers	EQ.6	0.213	0.015	0.072	1.209	1.100	524	860	0.182	0.244
Decision-making on reproductive health	EQ.704	0.407	0.014	0.034	0.655	0.809	501	840	0.380	0.435
Blood testing										
Children aged 12-59 months with any anaemia	LT.S15	0.369	0.025	0.067	0.550	0.742	113	213	0.320	0.419

na: not applicable

Table SE.7.5: Sampling errors: Nilphamari

Standard errors, coefficients of variation, design effects (deff), square root of design effects (deft), and confidence intervals for selected SDG and MICS indicators, Bangladesh MICS, 2025

	MICS Indicator	Value (*r*)	Standard error (*se*)	Coefficient of variation (*se/r*)	Design effect (*deff*)	Square root of design effect (*deft*)	Weighted count	Unweighted count	Confidence limits: Lower bound r - 2se	Confidence limits: Upper bound r + 2se
Sample coverage and characteristics of the respondents										
Access to consistent sources of electricity	SR.1	0.943	0.008	0.008	1.058	1.029	3,483	917	0.927	0.959
Thrive - Reproductive, maternal, newborn, and adult health										
Total fertility rate (number of live births)	TM.1.1	2.6	0.164	0.063	na	na	na	na	2	3
Antenatal care coverage (at least once by skilled health personnel)	TM.5a	0.782	0.037	0.047	1.245	1.116	132	157	0.708	0.855
Content of antenatal care	TM.6	0.591	0.041	0.069	1.081	1.040	132	157	0.509	0.673
Institutional deliveries	TM.8	0.719	0.044	0.061	1.483	1.218	132	157	0.632	0.807
Skilled attendant at delivery	TM.9	0.769	0.033	0.043	0.969	0.984	132	157	0.702	0.835
Contraceptive prevalence rate	TM.3	0.642	0.020	0.031	1.426	1.194	709	855	0.603	0.681
Need for family planning satisfied with modern contraception	TM.4	0.815	0.017	0.021	1.297	1.139	533	645	0.780	0.850
Unmet need for family planning	TM.4a	0.110	0.012	0.110	1.287	1.135	709	855	0.086	0.134
Children are weighed at birth	TM.11	0.787	0.043	0.055	1.754	1.324	132	157	0.701	0.874
Post-natal health check for the newborn	TM.13	0.588	0.053	0.090	1.786	1.336	132	157	0.483	0.694
Delayed bathing	TM.16	0.904	0.024	0.026	1.008	1.004	132	157	0.856	0.951
Post-natal health check for the mother	TM.20	0.534	0.051	0.096	1.638	1.280	132	157	0.432	0.637
Thrive - Child health, nutrition, and development										
Underweight prevalence	TC.44a	0.275	0.035	0.128	2.329	1.526	316	378	0.205	0.345
Availability of playthings	TC.51	0.736	0.022	0.030	0.974	0.987	328	392	0.692	0.780
Early childhood development index 2030	TC.53	0.642	0.035	0.055	1.266	1.125	200	239	0.572	0.712
Children ever breastfed	TC.30	0.987	0.009	0.009	1.036	1.018	132	157	0.968	1.005
Iodised salt consumption	TC.48	0.809	0.013	0.016	1.047	1.023	783	917	0.783	0.836
Child food poverty	TC.705	0.610	0.039	0.064	0.698	0.835	90	109	0.532	0.689
Learn and acquire skills										
Participation rate in organised learning (adjusted)	LN.2	0.872	0.024	0.027	0.449	0.670	77	91	0.825	0.919
Net attendance rate (adjusted) primary	LN.5a	0.855	0.019	0.022	1.009	1.005	307	360	0.817	0.892
Net attendance rate (adjusted) lower secondary	LN.5b	0.605	0.038	0.063	1.312	1.146	186	220	0.529	0.681
Net attendance rate (adjusted) upper secondary	LN.5c	0.511	0.039	0.076	1.880	1.371	258	309	0.432	0.589
Completion rate (Primary)	LN.8a	0.875	0.031	0.035	1.981	1.407	196	231	0.813	0.936
Completion rate (Lower secondary)	LN.8b	0.687	0.034	0.050	1.296	1.139	200	240	0.619	0.756
Completion rate (Upper secondary)	LN.8c	0.524	0.036	0.069	1.284	1.133	213	249	0.452	0.596
Children with foundational reading skills	LN.22a	0.538	0.030	0.055	1.103	1.050	439	314	0.479	0.597

Table SE.7.5: Sampling errors: Nilphamari

Standard errors, coefficients of variation, design effects (deff), square root of design effects (deft), and confidence intervals for selected SDG and MICS indicators, Bangladesh MICS, 2025

	MICS Indicator	Value (*r*)	Standard error (*se*)	Coefficient of variation (*se/r*)	Design effect (*deff*)	Square root of design effect (*deft*)	Weighted count	Unweighted count	Confidence limits: Lower bound r - 2se	Confidence limits: Upper bound r + 2se
Children with foundational numeracy skills	LN.22d	0.392	0.038	0.096	1.860	1.364	439	314	0.317	0.468
Ownership of mobile phone	LN.610a	0.625	0.020	0.032	1.714	1.309	855	1,028	0.586	0.665
Use of internet (during the last 3 months)	LN.612a	0.394	0.018	0.045	1.347	1.161	855	1,028	0.358	0.429
ICT skills	LN.613b	0.171	0.015	0.086	1.556	1.247	855	1,028	0.142	0.200
Protected from violence and exploitation										
Violent discipline	PR.2	0.871	0.017	0.020	1.979	1.407	876	749	0.836	0.905
Child marriage (before age 18, women age 20-24)	PR.4b	0.526	0.034	0.065	0.814	0.902	147	175	0.458	0.595
Young people age 15-19 years are currently married	PR.5	0.398	0.028	0.070	0.604	0.777	154	187	0.342	0.454
Birth registration	PR.1	0.496	0.024	0.048	0.878	0.937	328	392	0.448	0.543
Attitudes towards domestic violence	PR.15	0.331	0.013	0.039	0.777	0.882	855	1,028	0.305	0.357
Live in a safe and clean environment										
Use of improved drinking water sources	WS.1	0.996	0.003	0.003	1.862	1.365	3,483	917	0.990	1.002
Use of at least basic drinking water services	WS.2	0.996	0.003	0.003	1.862	1.365	3,483	917	0.990	1.002
Use of improved water sources on premises	WS.2a	0.994	0.003	0.003	1.523	1.234	3,483	917	0.987	1.000
Use of improved water source with water available when needed	WS.2b	0.806	0.018	0.023	1.945	1.395	3,483	917	0.769	0.842
Availability of drinking water in the last month	WS.3a	0.810	0.018	0.022	1.876	1.370	3,483	917	0.774	0.846
Use of improved sanitation facilities	WS.8	0.924	0.014	0.015	2.647	1.627	3,483	917	0.896	0.953
Handwashing facility with water and soap at home	WS.7	0.702	0.017	0.025	1.319	1.148	3,476	915	0.668	0.737
Use of at least basic sanitation services	WS.9	0.737	0.018	0.025	1.558	1.248	3,483	917	0.700	0.773
Safe disposal in situ of waste/excreta from improved on-site sanitation facilities	WS.10	0.965	0.009	0.010	2.075	1.440	3,207	833	0.947	0.983
Safe containment of waste/excreta in improved sanitation facilities	WS.12	0.893	0.011	0.012	1.034	1.017	3,207	833	0.871	0.915
Safely managed on-site sanitation	WS.13	0.305	0.016	0.054	1.170	1.081	3,483	917	0.272	0.338
Equitable chance in life										
Population covered by social transfers	EQ.3	0.496	0.017	0.034	1.064	1.032	3,483	917	0.462	0.530
Children in the households that received any type of social transfers	EQ.5	0.507	0.019	0.038	2.019	1.421	1,162	1,363	0.469	0.546
School-related social transfers	EQ.6	0.148	0.018	0.124	2.462	1.569	784	917	0.111	0.185
Decision-making on reproductive health	EQ.704	0.500	0.017	0.035	1.038	1.019	709	855	0.465	0.535
Blood testing										
Children aged 12-59 months with any anaemia	LT.S15	0.361	0.038	0.105	1.315	1.147	150	213	0.285	0.437

na: not applicable

Table SE.7.6: Sampling errors: Panchagarh

Standard errors, coefficients of variation, design effects (deff), square root of design effects (deft), and confidence intervals for selected SDG and MICS indicators, Bangladesh MICS, 2025

	MICS Indicator	Value (*r*)	Standard error (*se*)	Coefficient of variation (*se/r*)	Design effect (*deff*)	Square root of design effect (*deft*)	Weighted count	Unweighted count	Confidence limits: Lower bound r - 2se	Confidence limits: Upper bound r + 2se
Sample coverage and characteristics of the respondents										
Access to consistent sources of electricity	SR.1	0.995	0.002	0.002	0.897	0.947	1,899	920	0.990	0.999
Thrive - Reproductive, maternal, newborn, and adult health										
Total fertility rate (number of live births)	TM.1.1	2.4	0.132	0.055	na	na	na	na	2	3
Antenatal care coverage (at least once by skilled health personnel)	TM.5a	0.827	0.029	0.035	0.884	0.940	70	155	0.769	0.884
Content of antenatal care	TM.6	0.766	0.035	0.046	1.069	1.034	70	155	0.695	0.836
Institutional deliveries	TM.8	0.654	0.049	0.075	1.656	1.287	70	155	0.555	0.753
Skilled attendant at delivery	TM.9	0.771	0.037	0.048	1.176	1.084	70	155	0.698	0.845
Contraceptive prevalence rate	TM.3	0.731	0.012	0.017	0.647	0.804	393	867	0.706	0.755
Need for family planning satisfied with modern contraception	TM.4	0.914	0.009	0.010	0.774	0.880	311	687	0.895	0.933
Unmet need for family planning	TM.4a	0.062	0.007	0.112	0.720	0.849	393	867	0.048	0.076
Children are weighed at birth	TM.11	0.724	0.041	0.057	1.318	1.148	70	155	0.642	0.807
Post-natal health check for the newborn	TM.13	0.603	0.038	0.063	0.923	0.961	70	155	0.527	0.679
Delayed bathing	TM.16	0.865	0.026	0.030	0.906	0.952	70	155	0.813	0.918
Post-natal health check for the mother	TM.20	0.586	0.036	0.061	0.813	0.902	70	155	0.515	0.658
Thrive - Child health, nutrition, and development										
Underweight prevalence	TC.44a	0.214	0.021	0.098	0.968	0.984	165	370	0.172	0.256
Availability of playthings	TC.51	0.753	0.019	0.025	0.774	0.880	175	393	0.714	0.791
Early childhood development index 2030	TC.53	0.701	0.032	0.045	1.142	1.069	107	239	0.637	0.764
Children ever breastfed	TC.30	0.988	0.008	0.009	0.917	0.957	70	155	0.971	1.005
Iodised salt consumption	TC.48	0.618	0.017	0.028	1.140	1.068	434	920	0.584	0.653
Child food poverty	TC.705	0.633	0.052	0.082	1.324	1.151	51	116	0.530	0.737
Learn and acquire skills										
Participation rate in organised learning (adjusted)	LN.2	0.775	0.044	0.057	0.977	0.988	40	88	0.686	0.863
Net attendance rate (adjusted) primary	LN.5a	0.829	0.018	0.022	0.924	0.961	185	389	0.792	0.865
Net attendance rate (adjusted) lower secondary	LN.5b	0.623	0.039	0.062	1.288	1.135	98	205	0.546	0.700
Net attendance rate (adjusted) upper secondary	LN.5c	0.556	0.030	0.054	1.104	1.050	144	306	0.497	0.616
Completion rate (Primary)	LN.8a	0.861	0.029	0.034	1.558	1.248	103	221	0.802	0.919
Completion rate (Lower secondary)	LN.8b	0.776	0.027	0.034	0.984	0.992	115	243	0.723	0.829
Completion rate (Upper secondary)	LN.8c	0.441	0.042	0.095	1.698	1.303	112	239	0.357	0.525
Children with foundational reading skills	LN.22a	0.405	0.030	0.073	1.154	1.074	241	320	0.346	0.464

Table SE.7.6: Sampling errors: Panchagarh

Standard errors, coefficients of variation, design effects (deff), square root of design effects (deft), and confidence intervals for selected SDG and MICS indicators, Bangladesh MICS, 2025

	MICS Indicator	Value (*r*)	Standard error (*se*)	Coefficient of variation (*se/r*)	Design effect (*deff*)	Square root of design effect (*deft*)	Weighted count	Unweighted count	Confidence limits: Lower bound r - 2se	Confidence limits: Upper bound r + 2se
Children with foundational numeracy skills	LN.22d	0.324	0.032	0.099	1.514	1.231	241	320	0.260	0.389
Ownership of mobile phone	LN.610a	0.566	0.025	0.044	2.562	1.601	466	1,024	0.517	0.616
Use of internet (during the last 3 months)	LN.612a	0.216	0.018	0.083	1.933	1.390	466	1,024	0.180	0.252
ICT skills	LN.613b	0.041	0.008	0.200	1.753	1.324	466	1,024	0.025	0.058
Protected from violence and exploitation										
Violent discipline	PR.2	0.912	0.011	0.012	1.112	1.055	497	795	0.891	0.933
Child marriage (before age 18, women age 20-24)	PR.4b	0.555	0.050	0.090	1.539	1.241	70	155	0.456	0.654
Young people age 15-19 years are currently married	PR.5	0.434	0.054	0.126	2.210	1.487	83	184	0.325	0.543
Birth registration	PR.1	0.604	0.036	0.059	2.075	1.441	175	393	0.533	0.676
Attitudes towards domestic violence	PR.15	0.611	0.017	0.028	1.268	1.126	466	1,024	0.577	0.645
Live in a safe and clean environment										
Use of improved drinking water sources	WS.1	1.000	0.000	0.000	0.285	0.534	1,899	920	0.999	1.000
Use of at least basic drinking water services	WS.2	1.000	0.000	0.000	0.285	0.534	1,899	920	0.999	1.000
Use of improved water sources on premises	WS.2a	0.996	0.003	0.003	1.327	1.152	1,899	920	0.991	1.001
Use of improved water source with water available when needed	WS.2b	0.836	0.016	0.019	1.659	1.288	1,899	920	0.805	0.868
Availability of drinking water in the last month	WS.3a	0.837	0.016	0.019	1.669	1.292	1,899	920	0.805	0.868
Use of improved sanitation facilities	WS.8	0.797	0.019	0.024	2.047	1.431	1,899	920	0.759	0.835
Handwashing facility with water and soap at home	WS.7	0.640	0.016	0.025	1.015	1.007	1,899	920	0.608	0.672
Use of at least basic sanitation services	WS.9	0.642	0.025	0.039	2.546	1.596	1,899	920	0.592	0.693
Safe disposal in situ of waste/excreta from improved on-site sanitation facilities	WS.10	0.948	0.013	0.014	2.444	1.563	1,488	711	0.922	0.974
Safe containment of waste/excreta in improved sanitation facilities	WS.12	0.835	0.013	0.015	0.829	0.910	1,488	711	0.809	0.860
Safely managed on-site sanitation	WS.13	0.234	0.020	0.087	2.132	1.460	1,899	920	0.194	0.275
Equitable chance in life										
Population covered by social transfers	EQ.3	0.595	0.021	0.036	1.747	1.322	1,899	920	0.552	0.638
Children in the households that received any type of social transfers	EQ.5	0.621	0.024	0.039	3.504	1.872	649	1,381	0.573	0.670
School-related social transfers	EQ.6	0.383	0.021	0.056	1.690	1.300	417	883	0.341	0.426
Decision-making on reproductive health	EQ.704	0.545	0.016	0.029	0.891	0.944	393	867	0.513	0.577
Blood testing										
Children aged 12-59 months with any anaemia	LT.S15	0.418	0.034	0.081	0.966	0.983	86	205	0.350	0.486

na: not applicable

Table SE.7.7: Sampling errors: Rangpur

Standard errors, coefficients of variation, design effects (deff), square root of design effects (deft), and confidence intervals for selected SDG and MICS indicators, Bangladesh MICS, 2025

	MICS Indicator	Value (*r*)	Standard error (*se*)	Coefficient of variation (*se/r*)	Design effect (*deff*)	Square root of design effect (*deft*)	Weighted count	Unweighted count	Confidence limits: Lower bound r - 2se	Confidence limits: Upper bound r + 2se
Sample coverage and characteristics of the respondents										
Access to consistent sources of electricity	SR.1	0.991	0.005	0.005	2.444	1.563	5,057	912	0.982	1.001
Thrive - Reproductive, maternal, newborn, and adult health										
Total fertility rate (number of live births)	TM.1.1	2.3	0.158	0.069	na	na	na	na	2	3
Antenatal care coverage (at least once by skilled health personnel)	TM.5a	0.854	0.025	0.030	0.649	0.806	171	126	0.803	0.905
Content of antenatal care	TM.6	0.777	0.027	0.034	0.516	0.718	171	126	0.723	0.830
Institutional deliveries	TM.8	0.732	0.033	0.045	0.693	0.832	171	126	0.666	0.798
Skilled attendant at delivery	TM.9	0.758	0.036	0.048	0.888	0.942	171	126	0.686	0.830
Contraceptive prevalence rate	TM.3	0.674	0.015	0.022	0.712	0.844	1,002	712	0.644	0.704
Need for family planning satisfied with modern contraception	TM.4	0.816	0.016	0.020	0.985	0.992	797	566	0.784	0.848
Unmet need for family planning	TM.4a	0.122	0.011	0.089	0.788	0.888	1,002	712	0.100	0.144
Children are weighed at birth	TM.11	0.775	0.043	0.055	1.310	1.144	171	126	0.690	0.861
Post-natal health check for the newborn	TM.13	0.693	0.041	0.059	0.978	0.989	171	126	0.611	0.775
Delayed bathing	TM.16	0.955	0.023	0.024	1.525	1.235	171	126	0.910	1.001
Post-natal health check for the mother	TM.20	0.654	0.047	0.072	1.219	1.104	171	126	0.560	0.748
Thrive - Child health, nutrition, and development										
Underweight prevalence	TC.44a	0.288	0.029	0.099	1.198	1.095	418	303	0.231	0.345
Availability of playthings	TC.51	0.694	0.028	0.041	1.147	1.071	425	308	0.638	0.751
Early childhood development index 2030	TC.53	0.626	0.036	0.058	0.994	0.997	251	179	0.554	0.698
Children ever breastfed	TC.30	0.975	0.015	0.015	1.102	1.050	171	126	0.946	1.004
Iodised salt consumption	TC.48	0.735	0.023	0.031	2.509	1.584	1,305	912	0.689	0.782
Child food poverty	TC.705	0.653	0.043	0.066	0.819	0.905	138	102	0.568	0.739
Learn and acquire skills										
Participation rate in organised learning (adjusted)	LN.2	0.856	0.042	0.049	0.990	0.995	107	71	0.773	0.940
Net attendance rate (adjusted) primary	LN.5a	0.838	0.027	0.032	1.383	1.176	378	267	0.785	0.892
Net attendance rate (adjusted) lower secondary	LN.5b	0.511	0.045	0.088	1.440	1.200	258	180	0.421	0.601
Net attendance rate (adjusted) upper secondary	LN.5c	0.537	0.035	0.065	1.154	1.074	345	239	0.468	0.607
Completion rate (Primary)	LN.8a	0.851	0.023	0.027	0.745	0.863	252	174	0.805	0.898
Completion rate (Lower secondary)	LN.8b	0.777	0.041	0.053	2.039	1.428	302	208	0.695	0.860
Completion rate (Upper secondary)	LN.8c	0.579	0.036	0.062	1.005	1.003	278	192	0.508	0.651
Children with foundational reading skills	LN.22a	0.565	0.023	0.041	0.619	0.787	554	283	0.519	0.612

Table SE.7.7: Sampling errors: Rangpur

Standard errors, coefficients of variation, design effects (deff), square root of design effects (deft), and confidence intervals for selected SDG and MICS indicators, Bangladesh MICS, 2025

	MICS Indicator	Value (*r*)	Standard error (*se*)	Coefficient of variation (*se/r*)	Design effect (*deff*)	Square root of design effect (*deft*)	Weighted count	Unweighted count	Confidence limits: Lower bound r - 2se	Confidence limits: Upper bound r + 2se
Children with foundational numeracy skills	LN.22d	0.571	0.027	0.047	0.814	0.902	554	283	0.518	0.624
Ownership of mobile phone	LN.610a	0.717	0.015	0.021	1.015	1.008	1,223	868	0.686	0.748
Use of internet (during the last 3 months)	LN.612a	0.341	0.021	0.061	1.694	1.301	1,223	868	0.299	0.383
ICT skills	LN.613b	0.122	0.013	0.106	1.359	1.166	1,223	868	0.096	0.148
Protected from violence and exploitation										
Violent discipline	PR.2	0.826	0.017	0.021	1.378	1.174	1,144	653	0.792	0.861
Child marriage (before age 18, women age 20-24)	PR.4b	0.533	0.054	0.102	1.538	1.240	186	131	0.425	0.642
Young people age 15-19 years are currently married	PR.5	0.447	0.042	0.093	1.087	1.043	223	156	0.364	0.530
Birth registration	PR.1	0.704	0.036	0.051	1.900	1.378	425	308	0.632	0.775
Attitudes towards domestic violence	PR.15	0.271	0.014	0.051	0.825	0.908	1,223	868	0.244	0.299
Live in a safe and clean environment										
Use of improved drinking water sources	WS.1	1.000	0.000	0.000	na	na	5,057	912	1.000	1.000
Use of at least basic drinking water services	WS.2	1.000	0.000	0.000	na	na	5,057	912	1.000	1.000
Use of improved water sources on premises	WS.2a	0.992	0.005	0.005	2.691	1.640	5,057	912	0.982	1.002
Use of improved water source with water available when needed	WS.2b	0.959	0.011	0.012	2.901	1.703	5,057	912	0.936	0.981
Availability of drinking water in the last month	WS.3a	0.959	0.011	0.012	2.901	1.703	5,057	912	0.936	0.981
Use of improved sanitation facilities	WS.8	0.934	0.009	0.009	1.157	1.076	5,057	912	0.917	0.952
Handwashing facility with water and soap at home	WS.7	0.794	0.020	0.025	2.155	1.468	5,056	911	0.755	0.833
Use of at least basic sanitation services	WS.9	0.729	0.026	0.036	3.234	1.798	5,057	912	0.676	0.782
Safe disposal in situ of waste/excreta from improved on-site sanitation facilities	WS.10	0.910	0.020	0.022	4.059	2.015	4,725	846	0.870	0.949
Safe containment of waste/excreta in improved sanitation facilities	WS.12	0.910	0.024	0.027	6.081	2.466	4,725	846	0.862	0.959
Safely managed on-site sanitation	WS.13	0.290	0.020	0.070	1.802	1.342	5,057	912	0.250	0.331
Equitable chance in life										
Population covered by social transfers	EQ.3	0.371	0.021	0.057	1.754	1.324	5,057	912	0.329	0.414
Children in the households that received any type of social transfers	EQ.5	0.355	0.025	0.071	2.945	1.716	1,521	1,061	0.305	0.406
School-related social transfers	EQ.6	0.127	0.014	0.109	1.304	1.142	1,066	748	0.099	0.155
Decision-making on reproductive health	EQ.704	0.570	0.017	0.030	0.832	0.912	1,002	712	0.536	0.604
Blood testing										
Children aged 12-59 months with any anaemia	LT.S15	0.488	0.041	0.083	1.186	1.089	207	180	0.407	0.569

na: not applicable

Table SE.7.8: Sampling errors: Thakurgaon

Standard errors, coefficients of variation, design effects (deff), square root of design effects (deft), and confidence intervals for selected SDG and MICS indicators, Bangladesh MICS, 2025

	MICS Indicator	Value (*r*)	Standard error (*se*)	Coefficient of variation (*se/r*)	Design effect (*deff*)	Square root of design effect (*deft*)	Weighted count	Unweighted count	Confidence limits: Lower bound r - 2se	Confidence limits: Upper bound r + 2se
Sample coverage and characteristics of the respondents										
Access to consistent sources of electricity	SR.1	0.996	0.002	0.002	1.203	1.097	2,416	929	0.991	1.000
Thrive - Reproductive, maternal, newborn, and adult health										
Total fertility rate (number of live births)	TM.1.1	2.4	0.127	0.053	na	na	na	na	2	3
Antenatal care coverage (at least once by skilled health personnel)	TM.5a	0.918	0.022	0.024	0.927	0.963	89	142	0.874	0.963
Content of antenatal care	TM.6	0.871	0.028	0.032	0.956	0.978	89	142	0.816	0.926
Institutional deliveries	TM.8	0.843	0.027	0.032	0.761	0.872	89	142	0.790	0.897
Skilled attendant at delivery	TM.9	0.919	0.017	0.019	0.560	0.748	89	142	0.885	0.954
Contraceptive prevalence rate	TM.3	0.662	0.017	0.026	1.128	1.062	506	832	0.627	0.697
Need for family planning satisfied with modern contraception	TM.4	0.861	0.015	0.018	1.186	1.089	374	625	0.831	0.891
Unmet need for family planning	TM.4a	0.079	0.009	0.119	0.997	0.998	506	832	0.060	0.097
Children are weighed at birth	TM.11	0.864	0.026	0.030	0.784	0.885	89	142	0.813	0.915
Post-natal health check for the newborn	TM.13	0.654	0.036	0.055	0.793	0.891	89	142	0.583	0.725
Delayed bathing	TM.16	0.910	0.028	0.031	1.380	1.175	89	142	0.853	0.966
Post-natal health check for the mother	TM.20	0.641	0.037	0.058	0.851	0.922	89	142	0.567	0.716
Thrive - Child health, nutrition, and development										
Underweight prevalence	TC.44a	0.223	0.027	0.119	1.460	1.208	222	361	0.170	0.276
Availability of playthings	TC.51	0.725	0.025	0.035	1.172	1.082	223	363	0.674	0.776
Early childhood development index 2030	TC.53	0.612	0.031	0.051	0.938	0.968	139	228	0.550	0.675
Children ever breastfed	TC.30	0.992	0.008	0.008	1.099	1.048	89	142	0.977	1.008
Iodised salt consumption	TC.48	0.744	0.021	0.028	2.049	1.431	574	929	0.703	0.785
Child food poverty	TC.705	0.700	0.045	0.065	0.933	0.966	61	97	0.609	0.790
Learn and acquire skills										
Participation rate in organised learning (adjusted)	LN.2	0.833	0.034	0.041	0.503	0.710	38	60	0.764	0.902
Net attendance rate (adjusted) primary	LN.5a	0.857	0.019	0.022	0.891	0.944	190	315	0.820	0.895
Net attendance rate (adjusted) lower secondary	LN.5b	0.589	0.041	0.069	1.273	1.128	110	188	0.508	0.670
Net attendance rate (adjusted) upper secondary	LN.5c	0.566	0.028	0.049	0.824	0.908	164	264	0.510	0.621
Completion rate (Primary)	LN.8a	0.922	0.025	0.027	1.490	1.221	103	172	0.872	0.972
Completion rate (Lower secondary)	LN.8b	0.766	0.024	0.031	0.718	0.847	143	233	0.719	0.813
Completion rate (Upper secondary)	LN.8c	0.494	0.032	0.064	0.826	0.909	133	209	0.431	0.557
Children with foundational reading skills	LN.22a	0.528	0.029	0.055	1.025	1.012	275	302	0.470	0.587

Table SE.7.8: Sampling errors: Thakurgaon

Standard errors, coefficients of variation, design effects (deff), square root of design effects (deft), and confidence intervals for selected SDG and MICS indicators, Bangladesh MICS, 2025

	MICS Indicator	Value (*r*)	Standard error (*se*)	Coefficient of variation (*se/r*)	Design effect (*deff*)	Square root of design effect (*deft*)	Weighted count	Unweighted count	Confidence limits: Lower bound r - 2se	Confidence limits: Upper bound r + 2se
Children with foundational numeracy skills	LN.22d	0.396	0.034	0.085	1.417	1.190	275	302	0.329	0.463
Ownership of mobile phone	LN.610a	0.544	0.018	0.034	1.363	1.168	608	1,001	0.507	0.581
Use of internet (during the last 3 months)	LN.612a	0.289	0.017	0.060	1.463	1.209	608	1,001	0.255	0.324
ICT skills	LN.613b	0.078	0.008	0.106	0.953	0.976	608	1,001	0.061	0.094
Protected from violence and exploitation										
Violent discipline	PR.2	0.940	0.009	0.010	1.022	1.011	542	691	0.922	0.958
Child marriage (before age 18, women age 20-24)	PR.4b	0.495	0.037	0.076	0.931	0.965	106	167	0.420	0.570
Young people age 15-19 years are currently married	PR.5	0.405	0.054	0.132	1.980	1.407	103	167	0.298	0.512
Birth registration	PR.1	0.518	0.043	0.083	2.686	1.639	223	363	0.432	0.604
Attitudes towards domestic violence	PR.15	0.378	0.025	0.065	2.598	1.612	608	1,001	0.328	0.427
Live in a safe and clean environment										
Use of improved drinking water sources	WS.1	1.000	0.000	0.000	na	na	2,416	929	1.000	1.000
Use of at least basic drinking water services	WS.2	1.000	0.000	0.000	na	na	2,416	929	1.000	1.000
Use of improved water sources on premises	WS.2a	0.995	0.002	0.002	1.016	1.008	2,416	929	0.991	1.000
Use of improved water source with water available when needed	WS.2b	0.950	0.008	0.009	1.403	1.184	2,416	929	0.933	0.967
Availability of drinking water in the last month	WS.3a	0.950	0.008	0.009	1.403	1.184	2,416	929	0.933	0.967
Use of improved sanitation facilities	WS.8	0.845	0.016	0.019	1.917	1.385	2,416	929	0.812	0.878
Handwashing facility with water and soap at home	WS.7	0.657	0.021	0.032	1.832	1.354	2,416	929	0.615	0.699
Use of at least basic sanitation services	WS.9	0.696	0.021	0.030	1.971	1.404	2,416	929	0.653	0.738
Safe disposal in situ of waste/excreta from improved on-site sanitation facilities	WS.10	0.984	0.006	0.006	1.893	1.376	2,035	760	0.972	0.997
Safe containment of waste/excreta in improved sanitation facilities	WS.12	0.902	0.012	0.013	1.215	1.102	2,035	760	0.878	0.926
Safely managed on-site sanitation	WS.13	0.314	0.022	0.069	2.010	1.418	2,416	929	0.271	0.358
Equitable chance in life										
Population covered by social transfers	EQ.3	0.550	0.020	0.036	1.464	1.210	2,416	929	0.510	0.589
Children in the households that received any type of social transfers	EQ.5	0.597	0.022	0.037	2.405	1.551	725	1,184	0.552	0.641
School-related social transfers	EQ.6	0.243	0.021	0.086	1.914	1.383	490	810	0.202	0.285
Decision-making on reproductive health	EQ.704	0.532	0.014	0.027	0.668	0.817	506	832	0.504	0.560
Blood testing										
Children aged 12-59 months with any anaemia	LT.S15	0.576	0.052	0.090	2.085	1.444	102	190	0.472	0.680

na: not applicable

Table SE.8: Sampling errors: Sylhet Division

Standard errors, coefficients of variation, design effects (deff), square root of design effects (deft), and confidence intervals for selected SDG and MICS indicators, Bangladesh MICS, 2025

	MICS Indicator	Value (*r*)	Standard error (*se*)	Coefficient of variation (*se/r*)	Design effect (*deff*)	Square root of design effect (*deft*)	Weighted count	Unweighted count	Confidence limits: Lower bound r - 2se	Confidence limits: Upper bound r + 2se
Sample coverage and characteristics of the respondents										
Access to consistent sources of electricity	SR.1	0.991	0.002	0.002	1.780	1.334	15,963	3,652	0.986	0.995
Thrive - Reproductive, maternal, newborn, and adult health										
Total fertility rate (number of live births)	TM.1.1	2.4	0.075	0.031	na	na	na	na	2	3
Antenatal care coverage (at least once by skilled health personnel)	TM.5a	0.870	0.013	0.015	1.082	1.040	628	701	0.844	0.896
Content of antenatal care	TM.6	0.755	0.016	0.022	1.009	1.005	628	701	0.723	0.788
Institutional deliveries	TM.8	0.579	0.025	0.043	1.754	1.325	628	701	0.530	0.629
Skilled attendant at delivery	TM.9	0.644	0.024	0.037	1.739	1.319	628	701	0.596	0.691
Contraceptive prevalence rate	TM.3	0.513	0.010	0.020	1.329	1.153	2,861	3,176	0.492	0.533
Need for family planning satisfied with modern contraception	TM.4	0.730	0.010	0.014	1.129	1.063	1,912	2,134	0.709	0.750
Unmet need for family planning	TM.4a	0.155	0.006	0.040	0.954	0.977	2,861	3,176	0.143	0.168
Children are weighed at birth	TM.11	0.574	0.023	0.040	1.500	1.225	628	701	0.528	0.619
Post-natal health check for the newborn	TM.13	0.655	0.020	0.031	1.267	1.126	628	701	0.615	0.696
Delayed bathing	TM.16	0.811	0.016	0.020	1.216	1.103	628	701	0.778	0.843
Post-natal health check for the mother	TM.20	0.640	0.021	0.033	1.315	1.147	628	701	0.598	0.681
Thrive - Child health, nutrition, and development										
Underweight prevalence	TC.44a	0.296	0.012	0.039	1.015	1.008	1,411	1,557	0.273	0.320
Availability of playthings	TC.51	0.740	0.012	0.017	1.308	1.144	1,498	1,655	0.715	0.765
Early childhood development index 2030	TC.53	0.670	0.016	0.025	1.191	1.091	880	975	0.637	0.703
Children ever breastfed	TC.30	0.986	0.004	0.004	0.967	0.983	628	701	0.977	0.995
Iodised salt consumption	TC.48	0.924	0.006	0.007	2.008	1.417	3,315	3,652	0.911	0.936
Child food poverty	TC.705	0.721	0.020	0.028	0.990	0.995	438	486	0.681	0.762
Learn and acquire skills										
Participation rate in organised learning (adjusted)	LN.2	0.752	0.024	0.032	1.115	1.056	333	370	0.705	0.800
Net attendance rate (adjusted) primary	LN.5a	0.881	0.010	0.012	1.899	1.378	1,685	1,873	0.860	0.902
Net attendance rate (adjusted) lower secondary	LN.5b	0.548	0.020	0.037	1.849	1.360	994	1,092	0.507	0.589
Net attendance rate (adjusted) upper secondary	LN.5c	0.445	0.018	0.041	1.902	1.379	1,273	1,403	0.409	0.482
Completion rate (Primary)	LN.8a	0.814	0.015	0.018	1.551	1.245	987	1,088	0.785	0.843
Completion rate (Lower secondary)	LN.8b	0.595	0.020	0.033	1.833	1.354	1,024	1,129	0.555	0.634
Completion rate (Upper secondary)	LN.8c	0.340	0.017	0.050	1.460	1.208	1,057	1,147	0.306	0.374
Children with foundational reading skills	LN.22a	0.433	0.019	0.043	1.838	1.356	2,355	1,280	0.396	0.471

Table SE.8: Sampling errors: Sylhet Division

Standard errors, coefficients of variation, design effects (deff), square root of design effects (deft), and confidence intervals for selected SDG and MICS indicators, Bangladesh MICS, 2025

	MICS Indicator	Value (*r*)	Standard error (*se*)	Coefficient of variation (*se/r*)	Design effect (*deff*)	Square root of design effect (*deft*)	Weighted count	Unweighted count	Confidence limits	
									Lower bound r - 2se	Upper bound r + 2se
Children with foundational numeracy skills	LN.22d	0.363	0.019	0.053	2.063	1.436	2,355	1,280	0.324	0.401
Ownership of mobile phone	LN.610a	0.648	0.011	0.018	2.596	1.611	4,093	4,533	0.625	0.670
Use of internet (during the last 3 months)	LN.612a	0.376	0.012	0.032	2.785	1.669	4,093	4,533	0.352	0.400
ICT skills	LN.613b	0.216	0.009	0.041	2.089	1.446	4,093	4,533	0.199	0.234
Protected from violence and exploitation										
Violent discipline	PR.2	0.764	0.010	0.014	1.918	1.385	4,444	3,141	0.743	0.785
Child marriage (before age 18, women age 20-24)	PR.4b	0.209	0.016	0.075	1.229	1.109	750	825	0.178	0.241
Young people age 15-19 years are currently married	PR.5	0.193	0.014	0.074	1.140	1.068	778	871	0.164	0.222
Birth registration	PR.1	0.641	0.015	0.024	1.640	1.280	1,498	1,655	0.611	0.671
Attitudes towards domestic violence	PR.15	0.200	0.006	0.029	0.923	0.961	4,093	4,533	0.188	0.211
Live in a safe and clean environment										
Use of improved drinking water sources	WS.1	0.978	0.007	0.007	8.607	2.934	15,963	3,652	0.964	0.992
Use of at least basic drinking water services	WS.2	0.970	0.008	0.008	7.273	2.697	15,963	3,652	0.955	0.985
Use of improved water sources on premises	WS.2a	0.767	0.014	0.018	3.908	1.977	15,963	3,652	0.739	0.794
Use of improved water source with water available when needed	WS.2b	0.838	0.012	0.014	3.580	1.892	15,963	3,652	0.815	0.861
Availability of drinking water in the last month	WS.3a	0.856	0.009	0.011	2.414	1.554	15,963	3,652	0.838	0.874
Use of improved sanitation facilities	WS.8	0.899	0.007	0.008	2.057	1.434	15,963	3,652	0.885	0.913
Handwashing facility with water and soap at home	WS.7	0.661	0.011	0.017	1.959	1.400	15,943	3,646	0.639	0.683
Use of at least basic sanitation services	WS.9	0.764	0.011	0.015	2.576	1.605	15,963	3,652	0.741	0.787
Safe disposal in situ of waste/excreta from improved on-site sanitation facilities	WS.10	0.554	0.011	0.021	1.718	1.311	14,292	3,267	0.531	0.577
Safe containment of waste/excreta in improved sanitation facilities	WS.12	0.807	0.010	0.012	2.066	1.437	14,292	3,267	0.787	0.827
Safely managed on-site sanitation	WS.13	0.203	0.009	0.045	1.860	1.364	15,963	3,652	0.185	0.222
Equitable chance in life										
Population covered by social transfers	EQ.3	0.365	0.010	0.028	1.671	1.293	15,963	3,652	0.344	0.385
Children in the households that received any type of social transfers	EQ.5	0.392	0.011	0.029	3.490	1.868	5,868	6,495	0.369	0.415
School-related social transfers	EQ.6	0.188	0.009	0.045	1.912	1.383	3,649	4,012	0.170	0.205
Decision-making on reproductive health	EQ.704	0.652	0.008	0.012	0.840	0.917	2,861	3,176	0.636	0.667
Blood testing										
Children aged 12-59 months with any anaemia	LT.S15	0.333	0.021	0.062	1.320	1.149	678	682	0.292	0.375

na: not applicable

Table SE.8.1: Sampling errors: Habiganj

Standard errors, coefficients of variation, design effects (deff), square root of design effects (deft), and confidence intervals for selected SDG and MICS indicators, Bangladesh MICS, 2025

	MICS Indicator	Value (*r*)	Standard error (*se*)	Coefficient of variation (*se/r*)	Design effect (*deff*)	Square root of design effect (*deft*)	Weighted count	Unweighted count	Confidence limits: Lower bound r - 2se	Confidence limits: Upper bound r + 2se
Sample coverage and characteristics of the respondents										
Access to consistent sources of electricity	SR.1	0.994	0.002	0.002	0.860	0.927	3,564	907	0.989	0.999
Thrive - Reproductive, maternal, newborn, and adult health										
Total fertility rate (number of live births)	TM.1.1	2.7	0.145	0.054	na	na	na	na	2	3
Antenatal care coverage (at least once by skilled health personnel)	TM.5a	0.949	0.015	0.015	0.788	0.888	157	182	0.920	0.978
Content of antenatal care	TM.6	0.750	0.028	0.038	0.779	0.882	157	182	0.693	0.807
Institutional deliveries	TM.8	0.657	0.042	0.063	1.383	1.176	157	182	0.574	0.740
Skilled attendant at delivery	TM.9	0.701	0.038	0.054	1.225	1.107	157	182	0.625	0.776
Contraceptive prevalence rate	TM.3	0.488	0.020	0.040	1.186	1.089	655	777	0.449	0.527
Need for family planning satisfied with modern contraception	TM.4	0.674	0.020	0.029	0.938	0.968	449	534	0.635	0.713
Unmet need for family planning	TM.4a	0.197	0.014	0.073	1.018	1.009	655	777	0.168	0.226
Children are weighed at birth	TM.11	0.672	0.040	0.059	1.291	1.136	157	182	0.593	0.752
Post-natal health check for the newborn	TM.13	0.853	0.031	0.036	1.353	1.163	157	182	0.791	0.914
Delayed bathing	TM.16	0.825	0.032	0.038	1.263	1.124	157	182	0.761	0.888
Post-natal health check for the mother	TM.20	0.847	0.034	0.040	1.596	1.263	157	182	0.779	0.915
Thrive - Child health, nutrition, and development										
Underweight prevalence	TC.44a	0.247	0.023	0.091	1.094	1.046	356	402	0.202	0.292
Availability of playthings	TC.51	0.809	0.021	0.026	1.168	1.081	370	418	0.767	0.850
Early childhood development index 2030	TC.53	0.725	0.030	0.042	1.129	1.063	213	243	0.664	0.786
Children ever breastfed	TC.30	0.982	0.010	0.011	1.109	1.053	157	182	0.961	1.003
Iodised salt consumption	TC.48	0.820	0.020	0.025	2.499	1.581	765	907	0.780	0.860
Child food poverty	TC.705	0.654	0.053	0.081	1.510	1.229	109	123	0.548	0.760
Learn and acquire skills										
Participation rate in organised learning (adjusted)	LN.2	0.756	0.044	0.058	0.949	0.974	77	93	0.669	0.844
Net attendance rate (adjusted) primary	LN.5a	0.866	0.025	0.029	2.378	1.542	373	447	0.816	0.915
Net attendance rate (adjusted) lower secondary	LN.5b	0.498	0.044	0.089	1.919	1.385	208	248	0.410	0.586
Net attendance rate (adjusted) upper secondary	LN.5c	0.394	0.038	0.098	1.973	1.405	268	319	0.317	0.471
Completion rate (Primary)	LN.8a	0.829	0.029	0.035	1.503	1.226	210	249	0.770	0.888
Completion rate (Lower secondary)	LN.8b	0.593	0.043	0.072	2.152	1.467	240	283	0.507	0.679
Completion rate (Upper secondary)	LN.8c	0.310	0.048	0.154	2.666	1.633	209	251	0.215	0.406
Children with foundational reading skills	LN.22a	0.411	0.037	0.091	1.537	1.240	462	268	0.337	0.486

Table SE.8.1: Sampling errors: Habiganj

Standard errors, coefficients of variation, design effects (deff), square root of design effects (deft), and confidence intervals for selected SDG and MICS indicators, Bangladesh MICS, 2025

	MICS Indicator	Value (*r*)	Standard error (*se*)	Coefficient of variation (*se/r*)	Design effect (*deff*)	Square root of design effect (*deft*)	Weighted count	Unweighted count	Confidence limits: Lower bound r - 2se	Confidence limits: Upper bound r + 2se
Children with foundational numeracy skills	LN.22d	0.274	0.035	0.128	1.660	1.288	462	268	0.204	0.345
Ownership of mobile phone	LN.610a	0.670	0.023	0.034	2.490	1.578	879	1,054	0.624	0.716
Use of internet (during the last 3 months)	LN.612a	0.617	0.022	0.036	2.193	1.481	879	1,054	0.573	0.661
ICT skills	LN.613b	0.221	0.014	0.062	1.136	1.066	879	1,054	0.193	0.248
Protected from violence and exploitation										
Violent discipline	PR.2	0.894	0.015	0.016	1.751	1.323	1,018	774	0.865	0.924
Child marriage (before age 18, women age 20-24)	PR.4b	0.274	0.031	0.113	0.845	0.919	146	177	0.212	0.336
Young people age 15-19 years are currently married	PR.5	0.264	0.033	0.126	1.162	1.078	168	205	0.198	0.331
Birth registration	PR.1	0.678	0.027	0.040	1.372	1.171	370	418	0.624	0.732
Attitudes towards domestic violence	PR.15	0.351	0.013	0.036	0.739	0.860	879	1,054	0.326	0.376
Live in a safe and clean environment										
Use of improved drinking water sources	WS.1	0.999	0.001	0.001	0.961	0.981	3,564	907	0.997	1.001
Use of at least basic drinking water services	WS.2	0.996	0.002	0.002	1.109	1.053	3,564	907	0.992	1.001
Use of improved water sources on premises	WS.2a	0.725	0.030	0.041	4.102	2.025	3,564	907	0.665	0.785
Use of improved water source with water available when needed	WS.2b	0.768	0.022	0.029	2.451	1.566	3,564	907	0.724	0.812
Availability of drinking water in the last month	WS.3a	0.768	0.022	0.029	2.451	1.566	3,564	907	0.724	0.812
Use of improved sanitation facilities	WS.8	0.924	0.013	0.014	2.171	1.473	3,564	907	0.898	0.950
Handwashing facility with water and soap at home	WS.7	0.603	0.026	0.043	2.537	1.593	3,562	906	0.552	0.655
Use of at least basic sanitation services	WS.9	0.761	0.019	0.025	1.852	1.361	3,564	907	0.723	0.800
Safe disposal in situ of waste/excreta from improved on-site sanitation facilities	WS.10	0.662	0.024	0.036	2.110	1.453	3,282	836	0.614	0.709
Safe containment of waste/excreta in improved sanitation facilities	WS.12	0.797	0.020	0.025	2.136	1.462	3,282	836	0.757	0.838
Safely managed on-site sanitation	WS.13	0.211	0.015	0.071	1.212	1.101	3,564	907	0.181	0.241
Equitable chance in life										
Population covered by social transfers	EQ.3	0.378	0.023	0.060	1.956	1.399	3,564	907	0.333	0.423
Children in the households that received any type of social transfers	EQ.5	0.389	0.026	0.067	4.468	2.114	1,316	1,571	0.337	0.441
School-related social transfers	EQ.6	0.170	0.018	0.105	2.014	1.419	734	894	0.134	0.206
Decision-making on reproductive health	EQ.704	0.510	0.013	0.025	0.498	0.706	655	777	0.485	0.535
Blood testing										
Children aged 12-59 months with any anaemia	LT.S15	0.287	0.035	0.121	1.333	1.155	160	227	0.217	0.356

na: not applicable

Table SE.8.2: Sampling errors: Moulvibazar

Standard errors, coefficients of variation, design effects (deff), square root of design effects (deft), and confidence intervals for selected SDG and MICS indicators, Bangladesh MICS, 2025

	MICS Indicator	Value (*r*)	Standard error (*se*)	Coefficient of variation (*se/r*)	Design effect (*deff*)	Square root of design effect (*deft*)	Weighted count	Unweighted count	Confidence limits: Lower bound r - 2se	Confidence limits: Upper bound r + 2se
Sample coverage and characteristics of the respondents										
Access to consistent sources of electricity	SR.1	0.994	0.003	0.003	1.086	1.042	3,376	921	0.988	0.999
Thrive - Reproductive, maternal, newborn, and adult health										
Total fertility rate (number of live births)	TM.1.1	2.2	0.138	0.063	na	na	na	na	2	2
Antenatal care coverage (at least once by skilled health personnel)	TM.5a	0.845	0.033	0.039	1.314	1.146	125	157	0.778	0.911
Content of antenatal care	TM.6	0.724	0.047	0.064	1.700	1.304	125	157	0.631	0.817
Institutional deliveries	TM.8	0.596	0.058	0.097	2.178	1.476	125	157	0.481	0.712
Skilled attendant at delivery	TM.9	0.658	0.053	0.080	1.926	1.388	125	157	0.552	0.763
Contraceptive prevalence rate	TM.3	0.477	0.021	0.044	1.406	1.186	618	792	0.435	0.519
Need for family planning satisfied with modern contraception	TM.4	0.695	0.018	0.026	0.790	0.889	413	528	0.659	0.731
Unmet need for family planning	TM.4a	0.192	0.011	0.058	0.634	0.796	618	792	0.170	0.214
Children are weighed at birth	TM.11	0.573	0.052	0.091	1.750	1.323	125	157	0.468	0.678
Post-natal health check for the newborn	TM.13	0.678	0.049	0.072	1.686	1.298	125	157	0.581	0.776
Delayed bathing	TM.16	0.806	0.036	0.045	1.327	1.152	125	157	0.733	0.879
Post-natal health check for the mother	TM.20	0.666	0.048	0.072	1.592	1.262	125	157	0.571	0.761
Thrive - Child health, nutrition, and development										
Underweight prevalence	TC.44a	0.305	0.027	0.088	1.093	1.045	250	320	0.251	0.358
Availability of playthings	TC.51	0.706	0.033	0.047	1.812	1.346	270	345	0.640	0.772
Early childhood development index 2030	TC.53	0.699	0.040	0.058	1.523	1.234	153	198	0.618	0.779
Children ever breastfed	TC.30	0.971	0.013	0.014	0.980	0.990	125	157	0.945	0.998
Iodised salt consumption	TC.48	0.976	0.005	0.005	0.998	0.999	721	921	0.966	0.986
Child food poverty	TC.705	0.758	0.054	0.072	1.685	1.298	83	106	0.650	0.867
Learn and acquire skills										
Participation rate in organised learning (adjusted)	LN.2	0.809	0.055	0.068	1.633	1.278	64	85	0.699	0.918
Net attendance rate (adjusted) primary	LN.5a	0.916	0.027	0.029	3.858	1.964	331	421	0.863	0.969
Net attendance rate (adjusted) lower secondary	LN.5b	0.711	0.034	0.047	1.480	1.216	215	269	0.644	0.779
Net attendance rate (adjusted) upper secondary	LN.5c	0.563	0.040	0.071	2.219	1.490	270	340	0.483	0.644
Completion rate (Primary)	LN.8a	0.887	0.021	0.023	1.150	1.072	216	271	0.845	0.928
Completion rate (Lower secondary)	LN.8b	0.719	0.035	0.049	1.707	1.307	228	284	0.649	0.789
Completion rate (Upper secondary)	LN.8c	0.401	0.033	0.083	1.288	1.135	224	279	0.334	0.468
Children with foundational reading skills	LN.22a	0.523	0.043	0.082	2.612	1.616	524	355	0.437	0.609

Table SE.8.2: Sampling errors: Moulvibazar

Standard errors, coefficients of variation, design effects (deff), square root of design effects (deft), and confidence intervals for selected SDG and MICS indicators, Bangladesh MICS, 2025

	MICS Indicator	Value (*r*)	Standard error (*se*)	Coefficient of variation (*se/r*)	Design effect (*deff*)	Square root of design effect (*deft*)	Weighted count	Unweighted count	Confidence limits: Lower bound r - 2se	Confidence limits: Upper bound r + 2se
Children with foundational numeracy skills	LN.22d	0.422	0.040	0.094	2.270	1.507	524	355	0.343	0.501
Ownership of mobile phone	LN.610a	0.638	0.025	0.039	3.062	1.750	889	1,146	0.588	0.688
Use of internet (during the last 3 months)	LN.612a	0.429	0.031	0.073	4.573	2.138	889	1,146	0.366	0.491
ICT skills	LN.613b	0.310	0.023	0.075	2.902	1.703	889	1,146	0.263	0.356
Protected from violence and exploitation										
Violent discipline	PR.2	0.769	0.022	0.029	2.079	1.442	881	738	0.724	0.814
Child marriage (before age 18, women age 20-24)	PR.4b	0.244	0.048	0.197	2.563	1.601	158	206	0.148	0.340
Young people age 15-19 years are currently married	PR.5	0.164	0.030	0.180	1.445	1.202	180	228	0.105	0.223
Birth registration	PR.1	0.695	0.035	0.050	1.949	1.396	270	345	0.625	0.764
Attitudes towards domestic violence	PR.15	0.270	0.012	0.046	0.886	0.942	889	1,146	0.246	0.295
Live in a safe and clean environment										
Use of improved drinking water sources	WS.1	0.970	0.015	0.016	7.337	2.709	3,376	921	0.940	1.001
Use of at least basic drinking water services	WS.2	0.962	0.018	0.019	8.324	2.885	3,376	921	0.925	0.998
Use of improved water sources on premises	WS.2a	0.812	0.029	0.036	5.047	2.247	3,376	921	0.755	0.870
Use of improved water source with water available when needed	WS.2b	0.880	0.019	0.021	3.033	1.742	3,376	921	0.842	0.917
Availability of drinking water in the last month	WS.3a	0.902	0.011	0.012	1.208	1.099	3,376	921	0.881	0.924
Use of improved sanitation facilities	WS.8	0.894	0.011	0.013	1.272	1.128	3,376	921	0.871	0.917
Handwashing facility with water and soap at home	WS.7	0.768	0.019	0.025	1.877	1.370	3,369	918	0.730	0.806
Use of at least basic sanitation services	WS.9	0.793	0.019	0.023	1.929	1.389	3,376	921	0.756	0.831
Safe disposal in situ of waste/excreta from improved on-site sanitation facilities	WS.10	0.686	0.018	0.027	1.250	1.118	2,980	806	0.649	0.722
Safe containment of waste/excreta in improved sanitation facilities	WS.12	0.861	0.015	0.017	1.520	1.233	2,980	806	0.831	0.891
Safely managed on-site sanitation	WS.13	0.318	0.025	0.080	2.750	1.658	3,376	921	0.267	0.369
Equitable chance in life										
Population covered by social transfers	EQ.3	0.311	0.021	0.069	1.979	1.407	3,376	921	0.268	0.354
Children in the households that received any type of social transfers	EQ.5	0.337	0.023	0.067	3.354	1.831	1,161	1,472	0.292	0.382
School-related social transfers	EQ.6	0.155	0.014	0.092	1.586	1.259	806	1,014	0.127	0.184
Decision-making on reproductive health	EQ.704	0.623	0.022	0.035	1.609	1.269	618	792	0.579	0.666
Blood testing										
Children aged 12-59 months with any anaemia	LT.S15	0.423	0.061	0.143	2.235	1.495	121	150	0.302	0.544

na: not applicable

Table SE.8.3: Sampling errors: Sunamganj

Standard errors, coefficients of variation, design effects (deff), square root of design effects (deft), and confidence intervals for selected SDG and MICS indicators, Bangladesh MICS, 2025

	MICS Indicator	Value (*r*)	Standard error (*se*)	Coefficient of variation (*se/r*)	Design effect (*deff*)	Square root of design effect (*deft*)	Weighted count	Unweighted count	Confidence limits: Lower bound r - 2se	Confidence limits: Upper bound r + 2se
Sample coverage and characteristics of the respondents										
Access to consistent sources of electricity	SR.1	0.981	0.007	0.007	2.655	1.629	3,962	907	0.967	0.996
Thrive - Reproductive, maternal, newborn, and adult health										
Total fertility rate (number of live births)	TM.1.1	2.5	0.144	0.057	na	na	na	na	2	3
Antenatal care coverage (at least once by skilled health personnel)	TM.5a	0.811	0.029	0.035	0.983	0.991	157	184	0.754	0.869
Content of antenatal care	TM.6	0.701	0.029	0.042	0.750	0.866	157	184	0.642	0.759
Institutional deliveries	TM.8	0.447	0.054	0.121	2.176	1.475	157	184	0.338	0.555
Skilled attendant at delivery	TM.9	0.537	0.060	0.111	2.618	1.618	157	184	0.417	0.656
Contraceptive prevalence rate	TM.3	0.556	0.020	0.036	1.323	1.150	698	800	0.515	0.596
Need for family planning satisfied with modern contraception	TM.4	0.738	0.025	0.034	1.788	1.337	478	551	0.688	0.788
Unmet need for family planning	TM.4a	0.128	0.016	0.123	1.778	1.333	698	800	0.097	0.160
Children are weighed at birth	TM.11	0.433	0.055	0.128	2.296	1.515	157	184	0.322	0.544
Post-natal health check for the newborn	TM.13	0.542	0.040	0.075	1.208	1.099	157	184	0.461	0.623
Delayed bathing	TM.16	0.776	0.029	0.037	0.888	0.942	157	184	0.717	0.834
Post-natal health check for the mother	TM.20	0.527	0.039	0.075	1.141	1.068	157	184	0.448	0.606
Thrive - Child health, nutrition, and development										
Underweight prevalence	TC.44a	0.354	0.025	0.070	1.149	1.072	378	435	0.305	0.403
Availability of playthings	TC.51	0.798	0.024	0.030	1.627	1.276	394	456	0.750	0.846
Early childhood development index 2030	TC.53	0.649	0.025	0.038	0.722	0.850	234	271	0.600	0.698
Children ever breastfed	TC.30	0.996	0.004	0.004	0.700	0.837	157	184	0.989	1.004
Iodised salt consumption	TC.48	0.877	0.015	0.017	1.768	1.330	791	907	0.848	0.906
Child food poverty	TC.705	0.693	0.037	0.053	0.837	0.915	117	134	0.620	0.766
Learn and acquire skills										
Participation rate in organised learning (adjusted)	LN.2	0.760	0.049	0.064	1.312	1.145	87	102	0.663	0.858
Net attendance rate (adjusted) primary	LN.5a	0.835	0.016	0.020	1.050	1.025	455	532	0.802	0.868
Net attendance rate (adjusted) lower secondary	LN.5b	0.430	0.041	0.096	2.078	1.442	260	301	0.348	0.512
Net attendance rate (adjusted) upper secondary	LN.5c	0.324	0.029	0.091	1.511	1.229	325	383	0.265	0.383
Completion rate (Primary)	LN.8a	0.733	0.033	0.045	1.665	1.290	262	304	0.667	0.798
Completion rate (Lower secondary)	LN.8b	0.451	0.038	0.084	1.583	1.258	229	274	0.376	0.527
Completion rate (Upper secondary)	LN.8c	0.292	0.028	0.097	1.138	1.067	261	297	0.235	0.348
Children with foundational reading skills	LN.22a	0.360	0.028	0.077	1.087	1.043	616	325	0.305	0.416

Table SE.8.3: Sampling errors: Sunamganj

Standard errors, coefficients of variation, design effects (deff), square root of design effects (deft), and confidence intervals for selected SDG and MICS indicators, Bangladesh MICS, 2025

	MICS Indicator	Value (*r*)	Standard error (*se*)	Coefficient of variation (*se/r*)	Design effect (*deff*)	Square root of design effect (*deft*)	Weighted count	Unweighted count	Confidence limits: Lower bound r - 2se	Confidence limits: Upper bound r + 2se
Children with foundational numeracy skills	LN.22d	0.306	0.028	0.093	1.228	1.108	616	325	0.250	0.363
Ownership of mobile phone	LN.610a	0.600	0.020	0.034	1.904	1.380	967	1,105	0.559	0.640
Use of internet (during the last 3 months)	LN.612a	0.194	0.012	0.060	0.967	0.983	967	1,105	0.171	0.218
ICT skills	LN.613b	0.040	0.006	0.143	0.945	0.972	967	1,105	0.029	0.052
Protected from violence and exploitation										
Violent discipline	PR.2	0.830	0.015	0.018	1.270	1.127	1,181	830	0.801	0.860
Child marriage (before age 18, women age 20-24)	PR.4b	0.244	0.026	0.106	0.751	0.867	185	209	0.193	0.296
Young people age 15-19 years are currently married	PR.5	0.223	0.028	0.128	1.013	1.006	186	217	0.166	0.280
Birth registration	PR.1	0.463	0.030	0.064	1.605	1.267	394	456	0.404	0.522
Attitudes towards domestic violence	PR.15	0.092	0.010	0.108	1.297	1.139	967	1,105	0.072	0.112
Live in a safe and clean environment										
Use of improved drinking water sources	WS.1	0.996	0.002	0.002	0.689	0.830	3,962	907	0.992	0.999
Use of at least basic drinking water services	WS.2	0.982	0.005	0.005	1.382	1.176	3,962	907	0.972	0.993
Use of improved water sources on premises	WS.2a	0.722	0.024	0.033	2.610	1.616	3,962	907	0.674	0.770
Use of improved water source with water available when needed	WS.2b	0.880	0.017	0.019	2.522	1.588	3,962	907	0.846	0.915
Availability of drinking water in the last month	WS.3a	0.885	0.017	0.019	2.523	1.588	3,962	907	0.851	0.918
Use of improved sanitation facilities	WS.8	0.884	0.016	0.018	2.178	1.476	3,962	907	0.853	0.916
Handwashing facility with water and soap at home	WS.7	0.510	0.017	0.034	1.063	1.031	3,951	905	0.476	0.545
Use of at least basic sanitation services	WS.9	0.717	0.014	0.020	0.887	0.942	3,962	907	0.688	0.745
Safe disposal in situ of waste/excreta from improved on-site sanitation facilities	WS.10	0.450	0.027	0.060	2.339	1.529	3,499	801	0.396	0.504
Safe containment of waste/excreta in improved sanitation facilities	WS.12	0.782	0.022	0.028	2.223	1.491	3,499	801	0.738	0.825
Safely managed on-site sanitation	WS.13	0.133	0.013	0.099	1.374	1.172	3,962	907	0.107	0.160
Equitable chance in life										
Population covered by social transfers	EQ.3	0.486	0.019	0.039	1.295	1.138	3,962	907	0.448	0.523
Children in the households that received any type of social transfers	EQ.5	0.512	0.021	0.041	3.199	1.789	1,548	1,810	0.470	0.554
School-related social transfers	EQ.6	0.298	0.020	0.067	1.930	1.389	882	1,016	0.258	0.338
Decision-making on reproductive health	EQ.704	0.749	0.012	0.016	0.647	0.805	698	800	0.724	0.774
Blood testing										
Children aged 12-59 months with any anaemia	LT.S15	0.319	0.035	0.110	1.117	1.057	177	199	0.249	0.389

na: not applicable

Table SE.8.4: Sampling errors: Sylhet

Standard errors, coefficients of variation, design effects (deff), square root of design effects (deft), and confidence intervals for selected SDG and MICS indicators, Bangladesh MICS, 2025

	MICS Indicator	Value (*r*)	Standard error (*se*)	Coefficient of variation (*se/r*)	Design effect (*deff*)	Square root of design effect (*deft*)	Weighted count	Unweighted count	Confidence limits: Lower bound r - 2se	Confidence limits: Upper bound r + 2se
Sample coverage and characteristics of the respondents										
Access to consistent sources of electricity	SR.1	0.993	0.003	0.003	0.880	0.938	5,061	917	0.988	0.998
Thrive - Reproductive, maternal, newborn, and adult health										
Total fertility rate (number of live births)	TM.1.1	2.3	0.150	0.065	na	na	na	na	2	3
Antenatal care coverage (at least once by skilled health personnel)	TM.5a	0.870	0.027	0.031	1.121	1.059	190	178	0.817	0.924
Content of antenatal care	TM.6	0.826	0.029	0.035	1.009	1.004	190	178	0.768	0.883
Institutional deliveries	TM.8	0.613	0.047	0.076	1.634	1.278	190	178	0.520	0.707
Skilled attendant at delivery	TM.9	0.675	0.042	0.062	1.429	1.196	190	178	0.591	0.759
Contraceptive prevalence rate	TM.3	0.522	0.020	0.039	1.331	1.154	890	807	0.482	0.563
Need for family planning satisfied with modern contraception	TM.4	0.792	0.018	0.022	0.975	0.987	572	521	0.757	0.827
Unmet need for family planning	TM.4a	0.121	0.009	0.073	0.590	0.768	890	807	0.103	0.139
Children are weighed at birth	TM.11	0.609	0.040	0.066	1.191	1.091	190	178	0.529	0.689
Post-natal health check for the newborn	TM.13	0.571	0.042	0.073	1.273	1.128	190	178	0.487	0.655
Delayed bathing	TM.16	0.831	0.033	0.040	1.356	1.164	190	178	0.765	0.896
Post-natal health check for the mother	TM.20	0.545	0.044	0.081	1.404	1.185	190	178	0.456	0.634
Thrive - Child health, nutrition, and development										
Underweight prevalence	TC.44a	0.281	0.021	0.076	0.898	0.948	428	400	0.239	0.324
Availability of playthings	TC.51	0.656	0.023	0.035	1.023	1.012	465	436	0.610	0.702
Early childhood development index 2030	TC.53	0.629	0.034	0.054	1.290	1.136	280	263	0.561	0.697
Children ever breastfed	TC.30	0.991	0.007	0.007	0.873	0.935	190	178	0.977	1.004
Iodised salt consumption	TC.48	0.999	0.001	0.001	0.688	0.829	1,037	917	0.996	1.001
Child food poverty	TC.705	0.780	0.021	0.027	0.307	0.555	130	123	0.739	0.822
Learn and acquire skills										
Participation rate in organised learning (adjusted)	LN.2	0.708	0.045	0.063	0.856	0.925	106	90	0.619	0.797
Net attendance rate (adjusted) primary	LN.5a	0.910	0.017	0.018	1.571	1.254	527	473	0.876	0.943
Net attendance rate (adjusted) lower secondary	LN.5b	0.567	0.040	0.071	1.794	1.339	311	274	0.486	0.647
Net attendance rate (adjusted) upper secondary	LN.5c	0.497	0.036	0.071	1.818	1.348	411	361	0.426	0.568
Completion rate (Primary)	LN.8a	0.822	0.029	0.036	1.548	1.244	299	264	0.763	0.881
Completion rate (Lower secondary)	LN.8b	0.610	0.038	0.063	1.760	1.326	327	288	0.534	0.687
Completion rate (Upper secondary)	LN.8c	0.355	0.028	0.080	1.112	1.054	362	320	0.298	0.411
Children with foundational reading skills	LN.22a	0.444	0.038	0.085	1.919	1.385	754	332	0.369	0.520

Table SE.8.4: Sampling errors: Sylhet

Standard errors, coefficients of variation, design effects (deff), square root of design effects (deft), and confidence intervals for selected SDG and MICS indicators, Bangladesh MICS, 2025

	MICS Indicator	Value (*r*)	Standard error (*se*)	Coefficient of variation (*se/r*)	Design effect (*deff*)	Square root of design effect (*deft*)	Weighted count	Unweighted count	Confidence limits: Lower bound r - 2se	Confidence limits: Upper bound r + 2se
Children with foundational numeracy skills	LN.22d	0.421	0.042	0.099	2.344	1.531	754	332	0.338	0.504
Ownership of mobile phone	LN.610a	0.673	0.022	0.033	2.706	1.645	1,357	1,228	0.629	0.717
Use of internet (during the last 3 months)	LN.612a	0.314	0.024	0.075	3.179	1.783	1,357	1,228	0.267	0.362
ICT skills	LN.613b	0.277	0.019	0.068	2.210	1.487	1,357	1,228	0.239	0.315
Protected from violence and exploitation										
Violent discipline	PR.2	0.607	0.022	0.037	1.657	1.287	1,364	799	0.562	0.652
Child marriage (before age 18, women age 20-24)	PR.4b	0.128	0.023	0.181	1.110	1.054	262	233	0.082	0.174
Young people age 15-19 years are currently married	PR.5	0.143	0.025	0.176	1.135	1.065	244	221	0.093	0.194
Birth registration	PR.1	0.731	0.027	0.037	1.576	1.255	465	436	0.677	0.784
Attitudes towards domestic violence	PR.15	0.132	0.010	0.078	1.124	1.060	1,357	1,228	0.112	0.153
Live in a safe and clean environment										
Use of improved drinking water sources	WS.1	0.955	0.020	0.021	8.370	2.893	5,061	917	0.916	0.995
Use of at least basic drinking water services	WS.2	0.948	0.020	0.021	7.409	2.722	5,061	917	0.908	0.988
Use of improved water sources on premises	WS.2a	0.800	0.027	0.034	4.182	2.045	5,061	917	0.746	0.854
Use of improved water source with water available when needed	WS.2b	0.827	0.027	0.033	4.800	2.191	5,061	917	0.772	0.882
Availability of drinking water in the last month	WS.3a	0.866	0.019	0.021	2.705	1.645	5,061	917	0.829	0.903
Use of improved sanitation facilities	WS.8	0.896	0.015	0.017	2.157	1.469	5,061	917	0.867	0.926
Handwashing facility with water and soap at home	WS.7	0.747	0.022	0.029	2.322	1.524	5,061	917	0.703	0.791
Use of at least basic sanitation services	WS.9	0.783	0.028	0.036	4.302	2.074	5,061	917	0.727	0.840
Safe disposal in situ of waste/excreta from improved on-site sanitation facilities	WS.10	0.470	0.021	0.044	1.417	1.191	4,530	824	0.428	0.511
Safe containment of waste/excreta in improved sanitation facilities	WS.12	0.798	0.020	0.025	2.003	1.415	4,530	824	0.759	0.838
Safely managed on-site sanitation	WS.13	0.177	0.017	0.098	1.883	1.372	5,061	917	0.142	0.211
Equitable chance in life										
Population covered by social transfers	EQ.3	0.296	0.018	0.062	1.492	1.221	5,061	917	0.260	0.333
Children in the households that received any type of social transfers	EQ.5	0.328	0.021	0.063	3.144	1.773	1,843	1,642	0.287	0.369
School-related social transfers	EQ.6	0.140	0.015	0.108	2.043	1.429	1,226	1,088	0.110	0.170
Decision-making on reproductive health	EQ.704	0.700	0.013	0.018	0.641	0.801	890	807	0.674	0.726
Blood testing										
Children aged 12-59 months with any anaemia	LT.S15	0.330	0.038	0.116	0.697	0.835	221	106	0.253	0.406

na: not applicable

Table SE.9.1: Sampling errors: Chattogram City Corporation

Standard errors, coefficients of variation, design effects (deff), square root of design effects (deft), and confidence intervals for selected SDG and MICS indicators, Bangladesh MICS, 2025

	MICS Indicator	Value (r)	Standard error (se)	Coefficient of variation (se/r)	Design effect (deff)	Square root of design effect (deft)	Weighted count	Unweighted count	Confidence limits: Lower bound r - 2se	Confidence limits: Upper bound r + 2se
Sample coverage and characteristics of the respondents										
Access to consistent sources of electricity	SR.1	0.996	0.002	0.002	0.879	0.937	4,773	906	0.991	1.000
Thrive - Reproductive, maternal, newborn, and adult health										
Total fertility rate (number of live births)	TM.1.1	2.3	0.127	0.054	na	na	na	na	2	3
Antenatal care coverage (at least once by skilled health personnel)	TM.5a	0.857	0.030	0.035	1.241	1.114	215	171	0.797	0.917
Content of antenatal care	TM.6	0.837	0.031	0.037	1.226	1.107	215	171	0.775	0.900
Institutional deliveries	TM.8	0.686	0.047	0.069	1.747	1.322	215	171	0.592	0.780
Skilled attendant at delivery	TM.9	0.791	0.031	0.039	0.999	0.999	215	171	0.729	0.853
Contraceptive prevalence rate	TM.3	0.601	0.018	0.029	1.043	1.021	1,025	814	0.566	0.636
Need for family planning satisfied with modern contraception	TM.4	0.735	0.026	0.035	2.166	1.472	791	628	0.683	0.787
Unmet need for family planning	TM.4a	0.170	0.019	0.111	2.057	1.434	1,025	814	0.133	0.208
Children are weighed at birth	TM.11	0.708	0.036	0.051	1.061	1.030	215	171	0.636	0.780
Post-natal health check for the newborn	TM.13	0.781	0.034	0.043	1.131	1.064	215	171	0.714	0.848
Delayed bathing	TM.16	0.852	0.029	0.034	1.114	1.055	215	171	0.795	0.910
Post-natal health check for the mother	TM.20	0.786	0.039	0.049	1.517	1.232	215	171	0.709	0.864
Thrive - Child health, nutrition, and development										
Underweight prevalence	TC.44a	0.263	0.028	0.107	1.421	1.192	438	347	0.206	0.319
Availability of playthings	TC.51	0.770	0.027	0.035	1.521	1.233	467	368	0.715	0.824
Early childhood development index 2030	TC.53	0.791	0.031	0.039	1.163	1.078	257	202	0.729	0.853
Children ever breastfed	TC.30	0.985	0.010	0.010	1.034	1.017	215	171	0.965	1.004
Iodised salt consumption	TC.48	0.859	0.016	0.018	1.814	1.347	1,152	906	0.827	0.890
Child food poverty	TC.705	0.695	0.040	0.058	1.028	1.014	169	135	0.614	0.776
Learn and acquire skills										
Participation rate in organised learning (adjusted)	LN.2	0.712	0.050	0.070	0.858	0.926	89	71	0.612	0.813
Net attendance rate (adjusted) primary	LN.5a	0.752	0.028	0.037	1.361	1.167	428	330	0.696	0.808
Net attendance rate (adjusted) lower secondary	LN.5b	0.527	0.062	0.117	3.352	1.831	283	220	0.404	0.651
Net attendance rate (adjusted) upper secondary	LN.5c	0.445	0.043	0.097	2.043	1.429	357	272	0.359	0.532
Completion rate (Primary)	LN.8a	0.749	0.068	0.091	4.889	2.211	262	199	0.613	0.886
Completion rate (Lower secondary)	LN.8b	0.585	0.037	0.063	1.407	1.186	331	256	0.512	0.658
Completion rate (Upper secondary)	LN.8c	0.304	0.039	0.128	1.845	1.358	324	258	0.226	0.382
Children with foundational reading skills	LN.22a	0.444	0.039	0.087	1.774	1.332	659	296	0.367	0.521

Table SE.9.1: Sampling errors: Chattogram City Corporation

Standard errors, coefficients of variation, design effects (deff), square root of design effects (deft), and confidence intervals for selected SDG and MICS indicators, Bangladesh MICS, 2025

	MICS Indicator	Value (r)	Standard error (se)	Coefficient of variation (se/r)	Design effect (deff)	Square root of design effect (deft)	Weighted count	Unweighted count	Confidence limits: Lower bound r - 2se	Confidence limits: Upper bound r + 2se
Children with foundational numeracy skills	LN.22d	0.326	0.037	0.113	1.836	1.355	659	296	0.252	0.400
Ownership of mobile phone	LN.610a	0.778	0.015	0.019	1.422	1.193	1,369	1,082	0.748	0.809
Use of internet (during the last 3 months)	LN.612a	0.478	0.019	0.039	1.486	1.219	1,369	1,082	0.441	0.515
ICT skills	LN.613b	0.216	0.014	0.062	1.163	1.079	1,369	1,082	0.189	0.243
Protected from violence and exploitation										
Violent discipline	PR.2	0.876	0.011	0.013	0.801	0.895	1,243	698	0.853	0.898
Child marriage (before age 18, women age 20-24)	PR.4b	0.320	0.032	0.101	1.012	1.006	255	212	0.255	0.384
Young people age 15-19 years are currently married	PR.5	0.333	0.037	0.112	1.125	1.060	239	182	0.259	0.407
Birth registration	PR.1	0.257	0.024	0.094	1.112	1.055	467	368	0.209	0.305
Attitudes towards domestic violence	PR.15	0.281	0.016	0.057	1.352	1.163	1,369	1,082	0.249	0.313
Live in a safe and clean environment										
Use of improved drinking water sources	WS.1	0.996	0.003	0.003	1.785	1.336	4,773	906	0.991	1.002
Use of at least basic drinking water services	WS.2	0.989	0.004	0.004	1.314	1.146	4,773	906	0.982	0.997
Use of improved water sources on premises	WS.2a	0.823	0.023	0.028	3.279	1.811	4,773	906	0.777	0.869
Use of improved water source with water available when needed	WS.2b	0.733	0.034	0.047	5.475	2.340	4,773	906	0.664	0.801
Availability of drinking water in the last month	WS.3a	0.737	0.035	0.047	5.649	2.377	4,773	906	0.667	0.806
Use of improved sanitation facilities	WS.8	0.805	0.031	0.038	5.458	2.336	4,773	906	0.743	0.867
Handwashing facility with water and soap at home	WS.7	0.810	0.026	0.032	4.012	2.003	4,769	905	0.758	0.862
Use of at least basic sanitation services	WS.9	0.581	0.044	0.077	7.345	2.710	4,773	906	0.492	0.670
Safe disposal in situ of waste/excreta from improved on-site sanitation facilities	WS.10	0.239	0.026	0.107	2.544	1.595	3,686	703	0.188	0.291
Safe containment of waste/excreta in improved sanitation facilities	WS.12	0.769	0.020	0.026	1.525	1.235	3,686	703	0.730	0.808
Safely managed on-site sanitation	WS.13	0.108	0.020	0.187	3.834	1.958	4,773	906	0.068	0.148
Equitable chance in life										
Population covered by social transfers	EQ.3	0.158	0.014	0.088	1.304	1.142	4,773	906	0.131	0.186
Children in the households that received any type of social transfers	EQ.5	0.182	0.017	0.092	2.393	1.547	1,633	1,263	0.149	0.216
School-related social transfers	EQ.6	0.122	0.009	0.074	0.518	0.720	874	676	0.104	0.140
Decision-making on reproductive health	EQ.704	0.656	0.016	0.025	0.961	0.980	1,025	814	0.624	0.689
Blood testing										
Children aged 12-59 months with any anaemia	LT.S15	0.391	0.046	0.118	0.948	0.974	206	108	0.299	0.482

na: not applicable

Table SE.9.2: Sampling errors: Chattogram District (excluding city corporation)

Standard errors, coefficients of variation, design effects (deff), square root of design effects (deft), and confidence intervals for selected SDG and MICS indicators, Bangladesh MICS, 2025

	MICS Indicator	Value (r)	Standard error (se)	Coefficient of variation (se/r)	Design effect (deff)	Square root of design effect (deft)	Weighted count	Unweighted count	Confidence limits: Lower bound r - 2se	Confidence limits: Upper bound r + 2se
Sample coverage and characteristics of the respondents										
Access to consistent sources of electricity	SR.1	0.990	0.003	0.003	0.821	0.906	8,064	911	0.984	0.996
Thrive - Reproductive, maternal, newborn, and adult health										
Total fertility rate (number of live births)	TM.1.1	2.4	0.142	0.058	na	na	na	na	2	3
Antenatal care coverage (at least once by skilled health personnel)	TM.5a	0.964	0.017	0.017	1.319	1.149	327	170	0.931	0.997
Content of antenatal care	TM.6	0.901	0.027	0.030	1.416	1.190	327	170	0.846	0.956
Institutional deliveries	TM.8	0.823	0.030	0.036	1.041	1.020	327	170	0.763	0.883
Skilled attendant at delivery	TM.9	0.839	0.034	0.040	1.403	1.185	327	170	0.771	0.906
Contraceptive prevalence rate	TM.3	0.471	0.023	0.049	1.798	1.341	1,662	837	0.425	0.517
Need for family planning satisfied with modern contraception	TM.4	0.608	0.024	0.039	1.480	1.216	1,217	615	0.560	0.656
Unmet need for family planning	TM.4a	0.261	0.017	0.067	1.320	1.149	1,662	837	0.226	0.296
Children are weighed at birth	TM.11	0.856	0.027	0.031	0.996	0.998	327	170	0.802	0.910
Post-natal health check for the newborn	TM.13	0.863	0.029	0.034	1.240	1.114	327	170	0.805	0.922
Delayed bathing	TM.16	0.881	0.027	0.031	1.184	1.088	327	170	0.827	0.935
Post-natal health check for the mother	TM.20	0.866	0.025	0.029	0.923	0.961	327	170	0.816	0.917
Thrive - Child health, nutrition, and development										
Underweight prevalence	TC.44a	0.285	0.017	0.061	0.584	0.764	787	399	0.250	0.319
Availability of playthings	TC.51	0.766	0.024	0.032	1.350	1.162	810	411	0.717	0.814
Early childhood development index 2030	TC.53	0.808	0.022	0.028	0.786	0.886	492	248	0.763	0.852
Children ever breastfed	TC.30	0.986	0.008	0.008	0.827	0.909	327	170	0.969	1.002
Iodised salt consumption	TC.48	0.828	0.020	0.024	2.558	1.599	1,846	911	0.788	0.868
Child food poverty	TC.705	0.667	0.048	0.071	1.155	1.075	218	114	0.572	0.763
Learn and acquire skills										
Participation rate in organised learning (adjusted)	LN.2	0.944	0.025	0.026	0.985	0.992	173	87	0.895	0.993
Net attendance rate (adjusted) primary	LN.5a	0.839	0.027	0.032	2.011	1.418	764	378	0.785	0.892
Net attendance rate (adjusted) lower secondary	LN.5b	0.686	0.044	0.065	1.837	1.356	407	201	0.598	0.775
Net attendance rate (adjusted) upper secondary	LN.5c	0.525	0.036	0.068	1.499	1.224	592	292	0.454	0.597
Completion rate (Primary)	LN.8a	0.864	0.039	0.045	2.667	1.633	407	206	0.786	0.942
Completion rate (Lower secondary)	LN.8b	0.712	0.046	0.065	2.621	1.619	503	251	0.619	0.805
Completion rate (Upper secondary)	LN.8c	0.582	0.037	0.063	1.327	1.152	476	242	0.509	0.656
Children with foundational reading skills	LN.22a	0.510	0.036	0.072	1.506	1.227	975	284	0.437	0.583

Table SE.9.2: Sampling errors: Chattogram District (excluding city corporation)

Standard errors, coefficients of variation, design effects (deff), square root of design effects (deft), and confidence intervals for selected SDG and MICS indicators, Bangladesh MICS, 2025

	MICS Indicator	Value (r)	Standard error (se)	Coefficient of variation (se/r)	Design effect (deff)	Square root of design effect (deft)	Weighted count	Unweighted count	Confidence limits: Lower bound r - 2se	Confidence limits: Upper bound r + 2se
Children with foundational numeracy skills	LN.22d	0.407	0.038	0.092	1.655	1.286	975	284	0.332	0.483
Ownership of mobile phone	LN.610a	0.767	0.019	0.024	2.108	1.452	2,179	1,100	0.730	0.804
Use of internet (during the last 3 months)	LN.612a	0.585	0.018	0.030	1.411	1.188	2,179	1,100	0.550	0.621
ICT skills	LN.613b	0.200	0.016	0.080	1.742	1.320	2,179	1,100	0.168	0.232
Protected from violence and exploitation										
Violent discipline	PR.2	0.876	0.013	0.015	1.131	1.063	2,077	749	0.851	0.902
Child marriage (before age 18, women age 20-24)	PR.4b	0.269	0.050	0.186	2.450	1.565	375	192	0.169	0.370
Young people age 15-19 years are currently married	PR.5	0.271	0.026	0.097	0.589	0.767	334	169	0.218	0.323
Birth registration	PR.1	0.537	0.031	0.058	1.615	1.271	810	411	0.475	0.600
Attitudes towards domestic violence	PR.15	0.286	0.018	0.062	1.682	1.297	2,179	1,100	0.251	0.322
Live in a safe and clean environment										
Use of improved drinking water sources	WS.1	0.999	0.001	0.001	1.152	1.073	8,064	911	0.996	1.001
Use of at least basic drinking water services	WS.2	0.988	0.005	0.005	1.904	1.380	8,064	911	0.978	0.998
Use of improved water sources on premises	WS.2a	0.777	0.034	0.044	6.169	2.484	8,064	911	0.708	0.845
Use of improved water source with water available when needed	WS.2b	0.939	0.011	0.012	1.884	1.373	8,064	911	0.917	0.960
Availability of drinking water in the last month	WS.3a	0.940	0.011	0.012	1.920	1.386	8,064	911	0.918	0.962
Use of improved sanitation facilities	WS.8	0.865	0.023	0.026	4.096	2.024	8,064	911	0.820	0.911
Handwashing facility with water and soap at home	WS.7	0.821	0.022	0.027	2.957	1.720	7,602	863	0.776	0.866
Use of at least basic sanitation services	WS.9	0.767	0.025	0.032	3.089	1.758	8,064	911	0.717	0.816
Safe disposal in situ of waste/excreta from improved on-site sanitation facilities	WS.10	0.675	0.024	0.035	1.987	1.410	6,929	778	0.628	0.723
Safe containment of waste/excreta in improved sanitation facilities	WS.12	0.782	0.021	0.026	1.957	1.399	6,929	778	0.741	0.824
Safely managed on-site sanitation	WS.13	0.267	0.020	0.074	1.843	1.358	8,064	911	0.228	0.307
Equitable chance in life										
Population covered by social transfers	EQ.3	0.386	0.022	0.057	1.889	1.374	8,064	911	0.342	0.431
Children in the households that received any type of social transfers	EQ.5	0.419	0.029	0.070	4.868	2.206	2,786	1,394	0.361	0.478
School-related social transfers	EQ.6	0.250	0.021	0.082	2.020	1.421	1,807	901	0.209	0.291
Decision-making on reproductive health	EQ.704	0.665	0.019	0.028	1.348	1.161	1,662	837	0.628	0.703
Blood testing										
Children aged 12-59 months with any anaemia	LT.S15	0.393	0.044	0.113	1.413	1.189	370	172	0.304	0.482

na: not applicable

Table SE.9.3: Sampling errors: Dhaka North City Corporation

Standard errors, coefficients of variation, design effects (deff), square root of design effects (deft), and confidence intervals for selected SDG and MICS indicators, Bangladesh MICS, 2025

	MICS Indicator	Value (r)	Standard error (se)	Coefficient of variation (se/r)	Design effect (deff)	Square root of design effect (deft)	Weighted count	Unweighted count	Confidence limits: Lower bound r - 2se	Confidence limits: Upper bound r + 2se
Sample coverage and characteristics of the respondents										
Access to consistent sources of electricity	SR.1	0.995	0.002	0.002	1.008	1.004	7,609	934	0.991	1.000
Thrive - Reproductive, maternal, newborn, and adult health										
Total fertility rate (number of live births)	TM.1.1	2.0	0.145	0.072	na	na	na	na	2	2
Antenatal care coverage (at least once by skilled health personnel)	TM.5a	0.964	0.019	0.020	1.403	1.185	279	134	0.926	1.002
Content of antenatal care	TM.6	0.895	0.031	0.034	1.324	1.151	279	134	0.834	0.956
Institutional deliveries	TM.8	0.783	0.049	0.062	1.857	1.363	279	134	0.685	0.880
Skilled attendant at delivery	TM.9	0.872	0.035	0.040	1.455	1.206	279	134	0.802	0.942
Contraceptive prevalence rate	TM.3	0.623	0.018	0.028	1.032	1.016	1,633	778	0.588	0.659
Need for family planning satisfied with modern contraception	TM.4	0.786	0.018	0.023	1.132	1.064	1,242	590	0.750	0.822
Unmet need for family planning	TM.4a	0.137	0.014	0.101	1.262	1.123	1,633	778	0.109	0.165
Children are weighed at birth	TM.11	0.798	0.047	0.059	1.851	1.361	279	134	0.703	0.893
Post-natal health check for the newborn	TM.13	0.838	0.031	0.037	0.930	0.964	279	134	0.776	0.899
Delayed bathing	TM.16	0.947	0.022	0.023	1.239	1.113	279	134	0.904	0.990
Post-natal health check for the mother	TM.20	0.861	0.027	0.031	0.800	0.894	279	134	0.807	0.915
Thrive - Child health, nutrition, and development										
Underweight prevalence	TC.44a	0.145	0.022	0.153	1.156	1.075	618	294	0.101	0.189
Availability of playthings	TC.51	0.576	0.025	0.044	0.772	0.879	625	298	0.526	0.626
Early childhood development index 2030	TC.53	0.918	0.025	0.027	1.367	1.169	360	170	0.869	0.968
Children ever breastfed	TC.30	1.000	0.000	0.000	na	na	279	134	1.000	1.000
Iodised salt consumption	TC.48	0.994	0.003	0.003	1.066	1.032	2,034	934	0.989	0.999
Child food poverty	TC.705	0.560	0.049	0.088	0.936	0.968	200	96	0.461	0.658
Learn and acquire skills										
Participation rate in organised learning (adjusted)	LN.2	0.770	0.057	0.074	1.346	1.160	162	75	0.657	0.884
Net attendance rate (adjusted) primary	LN.5a	0.753	0.028	0.037	1.243	1.115	641	292	0.696	0.809
Net attendance rate (adjusted) lower secondary	LN.5b	0.521	0.043	0.083	1.272	1.128	363	169	0.434	0.608
Net attendance rate (adjusted) upper secondary	LN.5c	0.540	0.042	0.077	1.694	1.302	535	245	0.456	0.623
Completion rate (Primary)	LN.8a	0.820	0.033	0.040	1.378	1.174	409	189	0.755	0.886
Completion rate (Lower secondary)	LN.8b	0.703	0.046	0.065	1.996	1.413	436	200	0.612	0.795
Completion rate (Upper secondary)	LN.8c	0.594	0.041	0.068	1.422	1.193	461	210	0.513	0.675
Children with foundational reading skills	LN.22a	0.581	0.037	0.063	1.460	1.208	846	263	0.508	0.655

Table SE.9.3: Sampling errors: Dhaka North City Corporation

Standard errors, coefficients of variation, design effects (deff), square root of design effects (deft), and confidence intervals for selected SDG and MICS indicators, Bangladesh MICS, 2025

	MICS Indicator	Value (r)	Standard error (se)	Coefficient of variation (se/r)	Design effect (deff)	Square root of design effect (deft)	Weighted count	Unweighted count	Confidence limits: Lower bound r - 2se	Confidence limits: Upper bound r + 2se
Children with foundational numeracy skills	LN.22d	0.493	0.033	0.066	1.109	1.053	846	263	0.428	0.558
Ownership of mobile phone	LN.610a	0.908	0.010	0.011	1.217	1.103	2,177	1,035	0.888	0.928
Use of internet (during the last 3 months)	LN.612a	0.607	0.016	0.026	1.104	1.051	2,177	1,035	0.575	0.639
ICT skills	LN.613b	0.582	0.023	0.040	2.268	1.506	2,177	1,035	0.536	0.629
Protected from violence and exploitation										
Violent discipline	PR.2	0.861	0.016	0.019	1.424	1.193	1,757	629	0.828	0.894
Child marriage (before age 18, women age 20-24)	PR.4b	0.379	0.038	0.102	1.094	1.046	369	175	0.302	0.456
Young people age 15-19 years are currently married	PR.5	0.336	0.041	0.123	1.286	1.134	362	170	0.254	0.419
Birth registration	PR.1	0.437	0.036	0.083	1.595	1.263	625	298	0.364	0.509
Attitudes towards domestic violence	PR.15	0.132	0.010	0.079	0.987	0.994	2,177	1,035	0.112	0.153
Live in a safe and clean environment										
Use of improved drinking water sources	WS.1	0.999	0.001	0.001	0.512	0.716	7,609	934	0.998	1.001
Use of at least basic drinking water services	WS.2	0.999	0.001	0.001	0.512	0.716	7,609	934	0.998	1.001
Use of improved water sources on premises	WS.2a	0.967	0.017	0.018	8.517	2.918	7,609	934	0.934	1.001
Use of improved water source with water available when needed	WS.2b	0.950	0.009	0.010	1.626	1.275	7,609	934	0.932	0.968
Availability of drinking water in the last month	WS.3a	0.951	0.009	0.010	1.667	1.291	7,609	934	0.933	0.969
Use of improved sanitation facilities	WS.8	0.932	0.029	0.031	12.491	3.534	7,609	934	0.873	0.990
Handwashing facility with water and soap at home	WS.7	0.841	0.021	0.025	3.091	1.758	7,609	934	0.799	0.883
Use of at least basic sanitation services	WS.9	0.646	0.040	0.062	6.588	2.567	7,609	934	0.565	0.726
Safe disposal in situ of waste/excreta from improved on-site sanitation facilities	WS.10	0.443	0.020	0.044	0.109	0.330	560	70	0.404	0.483
Safe containment of waste/excreta in improved sanitation facilities	WS.12	0.750	0.020	0.026	0.143	0.378	560	70	0.710	0.789
Safely managed on-site sanitation	WS.13	0.022	0.011	0.506	5.318	2.306	7,609	934	0.000	0.044
Equitable chance in life										
Population covered by social transfers	EQ.3	0.193	0.020	0.106	2.508	1.584	7,609	934	0.152	0.234
Children in the households that received any type of social transfers	EQ.5	0.188	0.025	0.134	4.507	2.123	2,357	1,082	0.138	0.238
School-related social transfers	EQ.6	0.048	0.009	0.180	1.188	1.090	1,572	723	0.031	0.066
Decision-making on reproductive health	EQ.704	0.518	0.021	0.040	1.338	1.157	1,633	778	0.476	0.559
Blood testing										
Children aged 12-59 months with any anaemia	LT.S15	0.407	0.041	0.101	0.881	0.938	285	126	0.324	0.489

na: not applicable

Table SE.9.4: Sampling errors: Dhaka South City Corporation

Standard errors, coefficients of variation, design effects (deff), square root of design effects (deft), and confidence intervals for selected SDG and MICS indicators, Bangladesh MICS, 2025

	MICS Indicator	Value (r)	Standard error (se)	Coefficient of variation (se/r)	Design effect (deff)	Square root of design effect (deft)	Weighted count	Unweighted count	Confidence limits: Lower bound r - 2se	Confidence limits: Upper bound r + 2se
Sample coverage and characteristics of the respondents										
Access to consistent sources of electricity	SR.1	0.995	0.003	0.003	1.196	1.094	5,000	908	0.990	1.000
Thrive - Reproductive, maternal, newborn, and adult health										
Total fertility rate (number of live births)	TM.1.1	2.0	0.128	0.065	na	na	na	na	2	2
Antenatal care coverage (at least once by skilled health personnel)	TM.5a	0.958	0.019	0.020	1.034	1.017	154	113	0.919	0.997
Content of antenatal care	TM.6	0.887	0.025	0.028	0.689	0.830	154	113	0.838	0.937
Institutional deliveries	TM.8	0.801	0.024	0.031	0.420	0.648	154	113	0.752	0.850
Skilled attendant at delivery	TM.9	0.879	0.022	0.025	0.512	0.715	154	113	0.835	0.923
Contraceptive prevalence rate	TM.3	0.709	0.016	0.023	0.983	0.991	1,048	757	0.677	0.742
Need for family planning satisfied with modern contraception	TM.4	0.827	0.011	0.013	0.502	0.709	813	589	0.805	0.849
Unmet need for family planning	TM.4a	0.067	0.009	0.127	0.878	0.937	1,048	757	0.050	0.084
Children are weighed at birth	TM.11	0.859	0.030	0.035	0.826	0.909	154	113	0.799	0.918
Post-natal health check for the newborn	TM.13	0.878	0.032	0.037	1.104	1.051	154	113	0.813	0.943
Delayed bathing	TM.16	0.929	0.024	0.026	0.996	0.998	154	113	0.880	0.977
Post-natal health check for the mother	TM.20	0.869	0.033	0.038	1.079	1.039	154	113	0.803	0.935
Thrive - Child health, nutrition, and development										
Underweight prevalence	TC.44a	0.182	0.026	0.141	1.213	1.101	382	276	0.131	0.233
Availability of playthings	TC.51	0.729	0.032	0.043	1.411	1.188	386	279	0.665	0.792
Early childhood development index 2030	TC.53	0.751	0.030	0.040	0.823	0.907	241	174	0.691	0.810
Children ever breastfed	TC.30	0.967	0.017	0.018	1.019	1.010	154	113	0.933	1.001
Iodised salt consumption	TC.48	0.990	0.003	0.003	0.577	0.760	1,272	908	0.984	0.995
Child food poverty	TC.705	0.442	0.044	0.100	0.565	0.752	99	72	0.353	0.530
Learn and acquire skills										
Participation rate in organised learning (adjusted)	LN.2	0.741	0.065	0.088	1.893	1.376	119	87	0.610	0.871
Net attendance rate (adjusted) primary	LN.5a	0.762	0.024	0.031	1.002	1.001	447	318	0.714	0.810
Net attendance rate (adjusted) lower secondary	LN.5b	0.572	0.041	0.072	1.250	1.118	258	183	0.490	0.654
Net attendance rate (adjusted) upper secondary	LN.5c	0.558	0.027	0.049	0.788	0.888	359	259	0.503	0.613
Completion rate (Primary)	LN.8a	0.826	0.027	0.032	0.977	0.989	275	196	0.773	0.880
Completion rate (Lower secondary)	LN.8b	0.720	0.029	0.040	0.859	0.927	287	208	0.663	0.778
Completion rate (Upper secondary)	LN.8c	0.535	0.045	0.085	1.693	1.301	289	207	0.444	0.625
Children with foundational reading skills	LN.22a	0.683	0.028	0.040	0.963	0.981	610	275	0.628	0.738

Table SE.9.4: Sampling errors: Dhaka South City Corporation

Standard errors, coefficients of variation, design effects (deff), square root of design effects (deft), and confidence intervals for selected SDG and MICS indicators, Bangladesh MICS, 2025

	MICS Indicator	Value (r)	Standard error (se)	Coefficient of variation (se/r)	Design effect (deff)	Square root of design effect (deft)	Weighted count	Unweighted count	Confidence limits: Lower bound r - 2se	Confidence limits: Upper bound r + 2se
Children with foundational numeracy skills	LN.22d	0.511	0.029	0.057	0.943	0.971	610	275	0.452	0.570
Ownership of mobile phone	LN.610a	0.886	0.013	0.015	1.693	1.301	1,366	981	0.860	0.913
Use of internet (during the last 3 months)	LN.612a	0.620	0.013	0.021	0.695	0.834	1,366	981	0.594	0.646
ICT skills	LN.613b	0.370	0.021	0.055	1.767	1.329	1,366	981	0.329	0.411
Protected from violence and exploitation										
Violent discipline	PR.2	0.804	0.021	0.026	1.777	1.333	1,214	631	0.762	0.846
Child marriage (before age 18, women age 20-24)	PR.4b	0.347	0.045	0.130	1.490	1.221	229	167	0.256	0.437
Young people age 15-19 years are currently married	PR.5	0.270	0.029	0.107	0.614	0.783	202	145	0.212	0.328
Birth registration	PR.1	0.384	0.027	0.070	0.850	0.922	386	279	0.330	0.437
Attitudes towards domestic violence	PR.15	0.136	0.007	0.052	0.423	0.651	1,366	981	0.122	0.151
Live in a safe and clean environment										
Use of improved drinking water sources	WS.1	0.971	0.009	0.009	2.691	1.640	5,000	908	0.953	0.990
Use of at least basic drinking water services	WS.2	0.968	0.009	0.009	2.311	1.520	5,000	908	0.950	0.986
Use of improved water sources on premises	WS.2a	0.884	0.024	0.027	5.061	2.250	5,000	908	0.836	0.932
Use of improved water source with water available when needed	WS.2b	0.924	0.014	0.015	2.539	1.593	5,000	908	0.896	0.952
Availability of drinking water in the last month	WS.3a	0.952	0.009	0.009	1.575	1.255	5,000	908	0.935	0.970
Use of improved sanitation facilities	WS.8	0.986	0.007	0.007	3.340	1.827	5,000	908	0.972	1.001
Handwashing facility with water and soap at home	WS.7	0.840	0.017	0.020	1.961	1.400	5,000	908	0.806	0.874
Use of at least basic sanitation services	WS.9	0.751	0.026	0.035	3.356	1.832	5,000	908	0.699	0.804
Safe disposal in situ of waste/excreta from improved on-site sanitation facilities	WS.10	0.043	0.016	0.361	0.481	0.693	485	83	0.012	0.074
Safe containment of waste/excreta in improved sanitation facilities	WS.12	0.685	0.034	0.050	0.451	0.672	485	83	0.616	0.753
Safely managed on-site sanitation	WS.13	0.003	0.002	0.591	1.017	1.009	5,000	908	-0.001	0.007
Equitable chance in life										
Population covered by social transfers	EQ.3	0.137	0.013	0.097	1.355	1.164	5,000	908	0.110	0.163
Children in the households that received any type of social transfers	EQ.5	0.124	0.019	0.150	3.613	1.901	1,581	1,135	0.087	0.161
School-related social transfers	EQ.6	0.046	0.009	0.190	1.340	1.158	1,086	770	0.029	0.064
Decision-making on reproductive health	EQ.704	0.629	0.020	0.031	1.243	1.115	1,048	757	0.590	0.668
Blood testing										
Children aged 12-59 months with any anaemia	LT.S15	0.511	0.030	0.059	0.295	0.543	183	82	0.450	0.571

na: not applicable

Table SE.9.5: Sampling errors: Dhaka District (excluding city corporations)

Standard errors, coefficients of variation, design effects (deff), square root of design effects (deft), and confidence intervals for selected SDG and MICS indicators, Bangladesh MICS, 2025

	MICS Indicator	Value (r)	Standard error (se)	Coefficient of variation (se/r)	Design effect (deff)	Square root of design effect (deft)	Weighted count	Unweighted count	Confidence limits: Lower bound r - 2se	Confidence limits: Upper bound r + 2se
Sample coverage and characteristics of the respondents										
Access to consistent sources of electricity	SR.1	0.994	0.002	0.002	0.726	0.852	6,440	928	0.990	0.998
Thrive - Reproductive, maternal, newborn, and adult health										
Total fertility rate (number of live births)	TM.1.1	2.1	0.161	0.076	na	na	na	na	2	2
Antenatal care coverage (at least once by skilled health personnel)	TM.5a	0.895	0.024	0.027	0.842	0.918	278	142	0.847	0.942
Content of antenatal care	TM.6	0.879	0.023	0.027	0.728	0.853	278	142	0.832	0.926
Institutional deliveries	TM.8	0.824	0.032	0.038	0.970	0.985	278	142	0.761	0.887
Skilled attendant at delivery	TM.9	0.867	0.033	0.038	1.341	1.158	278	142	0.801	0.933
Contraceptive prevalence rate	TM.3	0.650	0.017	0.027	1.084	1.041	1,570	818	0.615	0.684
Need for family planning satisfied with modern contraception	TM.4	0.781	0.017	0.021	1.028	1.014	1,204	625	0.748	0.815
Unmet need for family planning	TM.4a	0.117	0.013	0.111	1.330	1.153	1,570	818	0.091	0.143
Children are weighed at birth	TM.11	0.838	0.025	0.030	0.641	0.800	278	142	0.788	0.887
Post-natal health check for the newborn	TM.13	0.553	0.047	0.084	1.238	1.113	278	142	0.460	0.646
Delayed bathing	TM.16	0.789	0.036	0.046	1.115	1.056	278	142	0.717	0.862
Post-natal health check for the mother	TM.20	0.518	0.054	0.104	1.626	1.275	278	142	0.411	0.625
Thrive - Child health, nutrition, and development										
Underweight prevalence	TC.44a	0.135	0.027	0.202	1.713	1.309	521	269	0.080	0.190
Availability of playthings	TC.51	0.601	0.035	0.059	1.413	1.189	524	271	0.530	0.672
Early childhood development index 2030	TC.53	0.802	0.035	0.044	1.081	1.040	261	138	0.731	0.873
Children ever breastfed	TC.30	0.969	0.016	0.016	1.128	1.062	278	142	0.937	1.000
Iodised salt consumption	TC.48	0.897	0.014	0.016	2.064	1.437	1,850	928	0.868	0.926
Child food poverty	TC.705	0.642	0.033	0.052	0.462	0.680	188	96	0.575	0.709
Learn and acquire skills										
Participation rate in organised learning (adjusted)	LN.2	0.743	0.048	0.065	0.689	0.830	108	57	0.646	0.840
Net attendance rate (adjusted) primary	LN.5a	0.809	0.024	0.030	0.992	0.996	518	263	0.761	0.858
Net attendance rate (adjusted) lower secondary	LN.5b	0.575	0.050	0.086	1.547	1.244	301	155	0.475	0.674
Net attendance rate (adjusted) upper secondary	LN.5c	0.448	0.037	0.082	1.295	1.138	473	236	0.374	0.522
Completion rate (Primary)	LN.8a	0.779	0.045	0.058	1.845	1.358	319	158	0.689	0.869
Completion rate (Lower secondary)	LN.8b	0.733	0.038	0.052	1.460	1.208	387	195	0.656	0.810
Completion rate (Upper secondary)	LN.8c	0.325	0.036	0.110	1.078	1.038	377	185	0.253	0.397
Children with foundational reading skills	LN.22a	0.745	0.023	0.031	0.812	0.901	792	281	0.698	0.792

Table SE.9.5: Sampling errors: Dhaka District (excluding city corporations)

Standard errors, coefficients of variation, design effects (deff), square root of design effects (deft), and confidence intervals for selected SDG and MICS indicators, Bangladesh MICS, 2025

	MICS Indicator	Value (r)	Standard error (se)	Coefficient of variation (se/r)	Design effect (deff)	Square root of design effect (deft)	Weighted count	Unweighted count	Confidence limits: Lower bound r - 2se	Confidence limits: Upper bound r + 2se
Children with foundational numeracy skills	LN.22d	0.542	0.027	0.050	0.824	0.908	792	281	0.488	0.596
Ownership of mobile phone	LN.610a	0.850	0.012	0.014	1.091	1.044	1,872	978	0.826	0.874
Use of internet (during the last 3 months)	LN.612a	0.534	0.021	0.039	1.677	1.295	1,872	978	0.493	0.575
ICT skills	LN.613b	0.404	0.025	0.063	2.626	1.621	1,872	978	0.353	0.455
Protected from violence and exploitation										
Violent discipline	PR.2	0.871	0.020	0.023	2.050	1.432	1,405	567	0.831	0.912
Child marriage (before age 18, women age 20-24)	PR.4b	0.475	0.040	0.084	1.080	1.039	332	172	0.396	0.554
Young people age 15-19 years are currently married	PR.5	0.452	0.048	0.107	1.275	1.129	258	136	0.355	0.549
Birth registration	PR.1	0.446	0.034	0.075	1.237	1.112	524	271	0.379	0.513
Attitudes towards domestic violence	PR.15	0.106	0.014	0.132	2.006	1.416	1,872	978	0.078	0.134
Live in a safe and clean environment										
Use of improved drinking water sources	WS.1	1.000	0.000	0.000	na	na	6,440	928	1.000	1.000
Use of at least basic drinking water services	WS.2	1.000	0.000	0.000	na	na	6,440	928	1.000	1.000
Use of improved water sources on premises	WS.2a	0.977	0.007	0.007	2.005	1.416	6,440	928	0.963	0.991
Use of improved water source with water available when needed	WS.2b	0.991	0.003	0.003	0.831	0.912	6,440	928	0.985	0.996
Availability of drinking water in the last month	WS.3a	0.991	0.003	0.003	0.831	0.912	6,440	928	0.985	0.996
Use of improved sanitation facilities	WS.8	0.964	0.008	0.009	1.840	1.356	6,440	928	0.948	0.981
Handwashing facility with water and soap at home	WS.7	0.824	0.021	0.026	2.924	1.710	6,440	928	0.781	0.867
Use of at least basic sanitation services	WS.9	0.753	0.028	0.037	3.856	1.964	6,440	928	0.698	0.809
Safe disposal in situ of waste/excreta from improved on-site sanitation facilities	WS.10	0.458	0.032	0.070	3.488	1.868	5,795	838	0.394	0.522
Safe containment of waste/excreta in improved sanitation facilities	WS.12	0.672	0.020	0.029	1.473	1.214	5,795	838	0.633	0.712
Safely managed on-site sanitation	WS.13	0.195	0.015	0.080	1.416	1.190	6,440	928	0.164	0.226
Equitable chance in life										
Population covered by social transfers	EQ.3	0.118	0.013	0.114	1.621	1.273	6,440	928	0.091	0.145
Children in the households that received any type of social transfers	EQ.5	0.117	0.015	0.129	2.144	1.464	1,911	968	0.087	0.148
School-related social transfers	EQ.6	0.052	0.013	0.259	2.131	1.460	1,154	585	0.025	0.078
Decision-making on reproductive health	EQ.704	0.656	0.027	0.042	2.726	1.651	1,570	818	0.601	0.711
Blood testing										
Children aged 12-59 months with any anaemia	LT.S15	0.459	0.046	0.100	0.787	0.887	225	94	0.367	0.551

na: not applicable

For further information, please contact:

Bangladesh Bureau of Statistics (BBS)
Statistics and Informatics Division, Ministry of Planning
Government of the People's Republic of Bangladesh
Dhaka, Bangladesh
Telephone: +8802 55007056
Email: dg@bbs.gov.bd
www.bbs.gov.bd

Social Policy, Evaluation, Analytics, and Research Section (SPEAR)
United Nations Children's Fund (UNICEF)
UNICEF House, Plot E-30,
Syed Mahbub Morshed Avenue
Sher-E-Bangla Nagar, Dhaka 1207
Telephone: +8802 9604107299
Email: infobangladesh@unicef.org
www.unicef.org/bangladesh

October 2026