



GOVERNMENT OF THE PEOPLE'S REPUBLIC OF BANGLADESH

# DISASTER PRONE AREA ATLAS BANGLADESH

CHANDPUR ZILA



BANGLADESH BUREAU OF STATISTICS (BBS)  
STATISTICS AND INFORMATICS DIVISION (SID)  
MINISTRY OF PLANNING

## **Cover Photographs (Front):**

Map of Bangladesh highlighting the concern Zila

## **Cover Photographs (Back):**

Stat4Dev Project

## **Photographs and Cover Design:**

Md. Zahidul Hoque Sardar, Project Director, Stat4Dev Project

Rezaul Roni, Associate Professor, J. U

Md. Maksud Hossain, Deputy Director, Stat4Dev Project

**ISBN: 978-984-34-4930-6**

## **Complimentary**



# **DISASTER PRONE AREA ATLAS OF BANGLADESH**

**CHANDPUR ZILA**

October, 2020



**BANGLADESH BUREAU OF STATISTICS (BBS)**  
STATISTICS AND INFORMATICS DIVISION (SID)  
MINISTRY OF PLANNING  
GOVERNMENT OF THE PEOPLE'S REPUBLIC OF BANGLADESH

## EDITORIAL COMMITTEE

CONVENOR

**Ghose Subobrata**

Deputy Director General  
Bangladesh Bureau of Statistics

### MEMBERS

Dr. Amanat Ullah Khan  
Dr. Md Samsul Alam  
Dr. Md. Shahedur Rashid  
Dr. Md. Moniruzzaman  
Netai Dey Sarker  
Md. Mosharaf Hossen  
Md. Shadukul Alam  
Md. Zahidul Hoque Sardar  
Dr. Dipankar Roy  
Rezaul Roni  
Md. Mostafizur Rahman  
Md. Maksud Hossain

Professor (Retd.) Department of Geography and Environment, Dhaka University  
Professor, Department of Geography and Environment, Jahangirnagar University  
Professor, Department of Geography and Environment, Jahangirnagar University  
Professor, Department of Geography and Environment, Jagannath University  
Deputy Director (GIS), Department of Disaster Management  
Assistant Director (Survey), Survey of Bangladesh  
Assistant Director (Training), Bangladesh Meteorological Department  
Project Director, Stat4Dev Project, BBS  
Project Director, HIES Project, BBS  
Associate Professor, Department of Geography and Environment, Jahangirnagar University  
Director, CEGIS  
Deputy Director, BBS

## REPORT REVIEW COMMITTEE

CHAIRMAN

**Mrs. Mahmuda Akther**

Additional Secretary (Informatics Wing)  
Statistics and Informatics Division (SID)

### MEMBERS

Mr. Muhammad Mesbahul Alam  
Mr. Md. Shahjahan  
Mr. Md. Nurul Alam  
Mrs. Nurjahan  
Mst. Kamrunnahar  
Mst. Sufia Akther Rumi  
Mr. Md. Zahidul Hoque Sardar  
Dr. Dipankar Roy  
Mrs. Mushtanjida Pervin  
Mr. Md. Wahid Murad  
Mr. Kalachand Sarker

Additional Secretary (Admin), SID  
Additional Secretary (Development), SID  
Joint Secretary (Informatics), SID  
Deputy Secretary (Development-I), SID  
Deputy Secretary (Budget, Financial Management), SID  
Deputy Secretary (Admin-3), SID  
Project Director, Stat4Dev. Project, BBS  
Deputy Secretary (SDG), SID  
Senior Assistant Secretary (Law), SID  
Programmer, SID  
Senior Assistant Secretary (Info-2) and Member Secretary, SID





**Secretary**  
Statistics and Informatics Division (SID)  
Ministry of Planning  
Government of the People's Republic of Bangladesh

## Foreword

Bangladesh Bureau of Statistics (BBS), the National Statistical Organization (NSO), is responsible for collecting, compiling and disseminating of statistics on population, demography, and economics as well as on other social indicators to measure the trends of the country's growth and development. Conducting Population and Housing Census is one of the core activities of BBS. Beside this, BBS conducts a lot of Inter-censal survey and generate lots of analytical reports for the users which are mainly used for planning and policymaking at the national and sub-national levels. These reports are widely used for poverty alleviation interventions and initiatives for the improvement of the people's quality of life.

Bangladesh has taken a holistic approach towards disaster management, where emphasis has been given for working together with all stakeholders to build strategic, scientific and implementation partnerships with all relevant government departments and agencies, other key non-government players including NGOs, academic and technical institutions, the private sector and development partners. The role of Government is mainly to ensure the risk reduction and comprehensive disaster management programmes. Giving emphasis on that, BBS took an initiative to produce disaster prone area atlas for 15 coastal districts of the country. These atlases will focus on the existing situation of hazards, risk and disaster proneness of the districts and at the same time it will help to visualize the vulnerability through map and statistics. The disaster prone atlas of Chandpur District is one of the output of such initiative.

Let me take privilege to thank UNFPA for providing financial and technical support to Stat4Dev Project of BBS under which this Atlas is prepared. I would like to thank the working group comprising relevant experts from Government of Bangladesh, Research Organizations and International Organizations for their technical backstopping in preparing the maps and the Atlas. I also would like to express my sincere thanks to the Director General of BBS, Project Director, Stat4Dev project and his team for their sincere efforts in successful completion of this tremendous job. Thanks are also due to the distinguished members of the technical committee and report review committee for their valuable guidance in finalizing of the Atlas.

Dhaka: October, 2020

  
Muhammad Yamin Chowdhury







### **Director General**

Bangladesh Bureau of Statistics (BBS)  
Statistics and Informatics Division (SID)  
Ministry of Planning  
Government of the People's Republic of Bangladesh

## **Preface**

Bangladesh Bureau of Statistics (BBS) already has entered into a new era through the enactment of the Statistics Act, 2013. As per this Act, BBS is mandated as the Standalone agency for generating official statistics. The law has also empowered BBS to provide guidance to other agencies for producing official Statistics and authenticate statistics generated by them. The Act also has given responsibility to BBS for prepare Integrated Geographical Information System (GIS) to foster integration of GIS with Statistics. According to Statistics Act 2013, BBS has prepared the national Strategy for development of Statistics (NSDS) aimed at capacity building of the nationwide use of statistics with a special focus on Environment, Climate Change and Disaster related quality statistics. Following that mandate, previously BBS Published small area atlas for 64 districts. Now BBS is going to prepare the disaster prone area atlas for 15 coastal districts of the country for the first time. The disaster prone area atlas of Bangladesh is a tool to enhance decision-making for reducing the economic and social impacts of natural disaster in the country. It is intended to provide a wide range policymakers with appropriate risk information in order to strengthen the capacity of the country to develop disaster risk reduction and management. It provides tool in identifying, showcasing and disseminating information to make sound decisions to enhance the planning and development process. The atlas serves as a catalyst for the holistic approach of building resilient communities. The disaster prone area atlas of Chandpur District is one of the outcome of our disaster prone area mapping exercise.

I am grateful to UNFPA for their technical and financial assistance and to the representatives of universities; research organizations for their valuable guidance in preparing the Atlas; My sincere thanks to Mr. Md. Zahidul Hoque Sardar, Project Director; Md. Maksud Hossain, Deputy Director and other colleagues of Stat4Dev Project of BBS for their relentless effort in preparing the Atlas and for bringing out this atlas. The members of the editorial committee deserve special thanks for their input in the technical improvement of the atlas.

I think this atlas will be useful to the policymakers, researchers and development partners to meet their demand for mapping the country. Any constructive suggestion for further improvement of this report will be highly appreciated.

Dhaka: October, 2020

**Mohammad Tajul Islam**







**Representative**  
UNFPA Bangladesh

### Message

I am glad to know the Bangladesh Bureau of Statistics (BBS), under the Statistics and Informatics Division (SID) of the Ministry of Planning of the Government of Bangladesh, has taken the initiative of publishing the Disaster-Prone Area ATLAS prepared by the UNFPA-supported project with BBS. An ATLAS is a handy tool to identify and reveal the exact location and geophysical and socio-economic characteristics of a geographical area. I believe this Disaster-Prone ATLAS will give a clear understanding of spatial and temporal occurrences of natural calamities and will be beneficial in mitigation strategies and preparedness plans, allocation of resources for a response, and will provide the decision support system in disaster management.

UNFPA assists the national efforts at building and sustaining capacities for knowledge management and data/ statistics systems, for integrating population dynamics into national planning and monitoring systems. It commits UNFPA Bangladesh to strengthen national capacity for the production and use of age, sex and location disaggregated population data, in line with the Sustainable Development Goals (SDGs) and International Conference on Population and Development (ICPD) beyond 2014. The 2030 Agenda for Sustainable Development, adopted in 2015, has placed the highest priority on ensuring that “no one is left behind”, calling on national statistical systems to disaggregate national indicators and monitor and redress inequalities as a matter of human rights. This aspiration places a high demand on national data ecosystems, and on data disaggregation by age, sex and location in particular.

Climate change is one of the greatest challenges facing humanity today. Due to its geographical location, geological and climatic conditions, Bangladesh is one of the most disaster-prone countries in the world. UNFPA is working with the Governments and other development partners to understand population dynamics better, how they affect the changing climate and how people can become resilience in the face of these changes. This disaster-prone area ATLAS has visualized through maps and statistics of the existing situation of hazard and the risk of Chandpur district.

I would like to express my sincere appreciation to the Director General of BBS, Project Director, and his team for their sincere efforts in successful completion of this tedious job.

Dhaka: October, 2020



**Ms. Asa Torkelsson**







**Project Director**  
Stat4Dev Project  
Bangladesh Bureau of Statistics (BBS)  
Statistics and Informatics Division (SID)  
Ministry of Planning

### Acknowledgement

I am delighted to acknowledge the active role of officials concerned in undertaking the exercise for preparation of Disaster Prone Area Atlas. It is worth-mentioning that the staff members of BBS have professionally and successfully completed the Atlas by overcoming all the challenges.

I would like to express my humble gratitude and thanks to Mr. Mohammad Yamin Chowdhury, Secretary, Statistics and Informatics Division (SID), Mr. Mohammad Tajul Islam, Director General, Bangladesh Bureau of Statistics, Ms Mahmuda Akhter, Additional Secretary (Informatics), Statistics and Informatics Division (SID), Mr. Ghose Subobrata, Deputy Director General, Bangladesh Bureau of Statistics for their valuable suggestions, patient guidance, and all-out support for completion of the disaster prone area atlas.

Thanks to UNFPA Bangladesh for their generous support to BBS for conducting National Population Census and other outputs, like preparing disaster prone area maps, using census data for the very meaningful use by different government and non-government agencies.

Particularly I am grateful to Mr. Md. Maksud Hossain, Deputy Director and other Stat4Dev project's officials who were the active members of this Atlas team.

I have the pleasure to express my deepest gratitude to Mr. Rezaul Roni, Associate Professor, Department of Geography and Environment, Jahangirnagar University, who gave his full effort in preparing this Atlas. My great appreciation is due to the members of the project management team of stat4Dev project for their relentless efforts in this exercise.

I am deeply indebted to various stakeholders and agencies concerned who always provided their valuable suggestions and comments for successful completion of the Atlas and data collection from field.

Hope, users and readers will continue to forward their suggestion and comments for further improvement of those documents.

Dhaka: October, 2020

  
Md. Zahidul Hoque Sardar





# Contents

	<i>Page</i>
Forward	III
Preface	V
Message from UNFPA	VII
Acknowledgements	IX
<b>Chapter 1: Introduction</b>	
1.1 Background	3
1.2 Objectives	3
1.3 Scope of the work	3
1.4 About the national disaster atlas	3
1.5 Expected benefits	4
1.6 Key stakeholders	4
1.7 Key concepts and definition	5
1.8 Data and Map sources	11
<b>Chapter 2: Methodological Framework for Hazard and Risk Assessment</b>	
2.1 Understanding country situation and baseline data compilation	15
2.2 List of Disaster and disaster calendar	15
2.3 Hazard assessment and mapping	17
2.4 Exposure assessment	17
2.5 Satellite Imagery and processing	18-30
<b>Chapter 3: Basic Data and Maps of Chandpur District</b>	
3.1 Geography and administrative division	33-46
3.2 Population and Households	47-60
3.3 Climate	61
3.4 Land cover	61-74
3.5 Education	75
3.6 Health facilities	76
3.7 Transport	77
3.8 Cyclone Shelters	79-90
<b>Chapter 4: Hazard Assessment and Mapping</b>	
4.1 Cyclone affected area map	93-104
4.2 Drought affected area map	105-116
4.3 Excess Rainfall affected area map	117-128
4.4 Flood affected area map	129-140
4.5 Heavy Fog affected area map	141-152
4.6 River Erosion affected area map	153-164
4.7 Thunderstorm affected area map	165-176
4.8 Windstorm affected area map	177-188
4.9 Disaster Prone Settlements	189-200
<b>Appendix A</b>	<b>203-206</b>



*Chapter 1*  
**Introduction**





## **1.1 Background**

Bangladesh is broadly distinguished as one of the world's countries most susceptible to climate change and one of the most vulnerable countries of the world in terms of natural and anthropogenic hazards. As per the World Risk Report 2015, Bangladesh has been identified as the sixth most natural disaster-prone country among 173 countries in the world. The geography and climate have made the country vulnerable to different meteorological, hydrological and geological hazards. Natural hazards are a direct result of increased rainfall in the monsoon season, rising sea levels from climate change, and tropical cyclones. The occurrences of natural disasters in the nation are supposed to increase because of climate change. Each disaster brings about devastating effects on the nation's agriculture, water supply, food resources, health and shelter. It is predicted that the effects of climate change, in the future, will generate more than 20 million climate refugees. Bangladesh is among the countries most predisposed to extensive flooding, tornados and destructive cyclones. Additionally, the water in Bangladesh is frequently contaminated with arsenic due to flooding and the high arsenic contents in the soil. It is estimated that nearly 77 million people in Bangladesh are exposed to toxic arsenic from drinking water (WHO, 2000).

Bangladesh Bureau of Statistics (BBS) already has been entered into a new era through the enactment of the Statistical Act 2013. As per the Act BBS is mandated as the stand-alone agency for generating official statistics. The law has empowered BBS to guide other agencies for producing official statistics and also to authenticate statistics generated by them. According to Statistical Act 2013, BBS has prepared the National Strategy for Development of Statistics (NSDS) aimed at capacity building of the nationwide use of statistics as well as Environment, Climate Change and Disaster-related quality statistics.

## **1.2 Objectives**

As a consequence of the above NSDS, BBS is going to prepare 15 coastal districts disaster-prone area atlas based on field verification and updating GIS map with other related information. Each disaster-prone area atlas will represent a single district and existing situations of hazard and risk are visualizing through maps and statistics.

## **1.3 Scope of the work**

Geographically, the survey covered the entire district for the selected 15 coastal districts area. to cover disaster-prone areas (mauzas/mahallas) a mauza/ Mahallah list containing the dominant mauzas/Mahallah across the disaster-prone areas under 17 districts were generated. The risk analysis was done at the extent of both the national and local levels. It will focus on the main disaster namely flood, salinity, storm surge, excess rainfall, cyclone, thunderstorm and windstorm.

## **1.4 About the national disaster atlas**

The main deliverable of the project is the district-specific disaster-prone area atlas. The atlas contains general information about the demographic and climatic characteristics of a specific district. It describes the main elements at risk and the

hazard profile of the local level based on settlements. The information was collected from the local level community and compiled to construct the maps. It contains an analysis of the risk and vulnerability of the district. The disaster-prone area atlas of Bangladesh is a tool to enhance decision-making to reduce the economic and social impacts of natural hazards in the country. It is intended to provide a wide range of decision-makers and policymakers with appropriate risk information to strengthen the capacity of the country to develop strategic risk management strategies. It provides an excellent tool in identifying, showcasing and disseminating important information needed to make timely and sound technical decisions to enhance the development process. The atlas catalyzes the holistic approach of building resilient communities.

## **1.5 Expected benefits to the nation**

At the end of this Atlas, a lot of information on disaster and risks will be available and be able to define the disaster profile of specific districts of Bangladesh. Such a disaster risk profile will help to better coordinate all disaster management related initiatives proactively at national and local levels, leading to the reduction of disaster risk for all Bangladeshi citizens.

## **1.6 Key stakeholders**

The National Disaster Atlas is intended to benefit a range of stakeholders and potential users. Mainly, the key decision/policy-makers will be able to ensure policymaking and decisions are based on robust risk information. The atlas will benefit donors and development partners by informing them of their respective project formulation and design and risk-proofing development interventions. It will also ensure risk-informed planning by Planners in the government institutions, non-government organizations and the private sector. Besides, the academe is one of the expected beneficiaries and users of the atlas specifically as a basis or reference for further researches and academic papers. Moreover, the private sector will also benefit from the atlas as its findings could guide them in disaster risk proofing their investments. The humanitarian actors could also utilize the atlas as a guide in identifying hazard-safe areas where humanitarian interventions are placed and implemented. The Districts and the local communities will by and large be the main beneficiaries and users of the atlas.

As herein listed, these stakeholders were grouped into ministries, governmental institutions, regional organizations, and international organizations (including UN Agencies and NGOs). Some of the other stakeholders, particularly the regional organizations, participated in the project by providing data required in the assessment including thematic inputs in the use of software, and modeling, including the development of the methodology and analysis. In particular, the UNFPA, aside from providing funding support to the project, have extensively provided technical guidance and assistance to the risk assessment process through its in-house disaster risk assessment expertise.



## **1.7 Key concepts and definitions**

### ***Disaster:***

Disaster means any such incidents mentioned below created by nature or human or created due to climate change and its massiveness and devastation cause such damage to cattle, birds and fisheries including life, livelihood, normal life, resources, assets of community and the environment of the damaged area or create such level of hassle to that community whose own resources, capability and efficiency are not sufficient to deal this and relief and any kind of assistance is needed to deal that situation, such as: (a) Cyclone, northwester, tornado, sea high tides, abnormal tides, earthquake, tsunami, excessive rains, shortfall of rains, flood, erosion of river, erosion of coastal area, drought, excessive salinity, excessive pollution of arsenic, building slide, landslide, hill slide, gushing water from hills, hailstorm, heat wave, cold wave, long term water logging etc.; (b) Explosion, fire, capsizing of vessel, massive train and road accident, chemical and nuclear radiation, pilferage of oil or gas, or any mass destruction incident; (c) Disease causing pandemic, such as pandemic influenza, bird flu, anthrax, diarrhea, cholera, nCovid-19 etc.; (d) Harmful microorganism, poisonous materials and infection of life active object including infection by bio based or biological infectious object; (e) Ineffectiveness or damage of essential service or disaster protection infrastructure; and (f) Any unnatural incident or a misfortune causing massive life loss and damage (Disaster Management Act 2012).

### ***Disaster risk***

The potential disaster losses in lives, health status, livelihoods, assets and services, which could occur to a particular community or a society over some specified future time. The definition of disaster risk reflects the concept of disasters as the outcome of continuously present conditions of risk. Disaster risk comprises different types of potential losses, which are often difficult to quantify. Nevertheless, with knowledge of the prevailing hazards and the patterns of population and socio-economic development, disaster risks can be assessed and mapped, in broad terms at least.

### ***Disaster risk reduction***

Disaster Risk Reduction (DRR) is the development and application of policies and practices that minimize risks to vulnerabilities and disasters, applies to manage and /or responding to current disaster risks.

### ***Early warning system***

It is a major element of disaster risk reduction. It prevents the loss of life and reduces the economic and material impact of disasters. To be effective, early warning systems need to actively involve the communities at risk, facilitate public education and awareness of risks, effectively disseminate alerts and warnings and ensure the constant state of preparedness (Ibid).

### ***Exposure***

People, property, systems, or other elements present in hazard zones that are thereby subject to potential losses. Measures of exposure can include the number of people or types of assets in an area. These can be combined with the specific vulnerability of the exposed elements to any particular hazard to estimate the quantitative risks associated with that hazard in the area of interest.

### ***Hazard***

A dangerous phenomenon, substance, human activity or condition that may cause loss of life, injury or other health impacts, property damage, loss of livelihoods and services, social and economic disruption, or environmental damage. There are hazards of natural origin and related environmental and technical hazards and risks. Such hazards arise from a variety of geological, meteorological, hydrological, oceanic, biological and technical sources, sometimes acting in combination. In technical settings, hazards are described quantitatively by the likely frequency of occurrence of different intensities for different areas, as determined from historical data or scientific analysis.

### ***Natural hazard***

Natural process or phenomenon that may cause loss of life, injury or other health impacts, property damage, loss of livelihoods and services, social and economic disruption, or environmental damage. Natural hazards are a sub-set of all hazards. The term is used to describe actual hazard events as well as the latent hazard conditions that may give rise to future events. Natural hazard events can be characterized by their magnitude or intensity, speed of onset, duration, and area of extent. For example, earthquakes have short durations and usually affect a relatively small region, whereas droughts are slow to develop and fade away and often affect large regions. In some cases, hazards may be coupled, as in the flood caused by a hurricane or the tsunami that is created by an earthquake.

### ***Resilience***

The ability of a system, community or society exposed to hazards to resist, absorb, accommodate to and recover from the effects of a hazard in a timely and efficient manner, including through the preservation and restoration of its essential basic structures and functions. The resilience of a community concerning potential hazard events is determined by the degree to which the community has the necessary resources and is capable of organizing itself both before and during times of need.

### ***Return period***

A return period, also known as a recurrence interval or repeat interval, is an estimate of the likelihood of an event to occur. It is a statistical measurement typically based on historical data denoting the average recurrence interval over an

extended period. The theoretical period is the inverse of the probability that the event will be exceeded in any other year. For example, a 25-year flood has a  $1/25 = 0.25$  or 25% chance of being exceeded in any one year. Despite the connotations of the name “return period”, it does not mean that a 25-year flood will happen regularly every 25 years or only once in 25 years (Wikipedia, 2015).

### ***Risk***

Risk means hazards, factors of dangers and the possible harmful situation created due to the internal process of the environment or assembling and capability. (Disaster Management Act, 2012)

### ***Risk analysis***

The process to comprehend the nature of risk and to determine the level of risk (ISO 31010).

### ***Risk assessment***

A methodology to determine the nature and extent of risk by analyzing potential hazards and evaluating existing conditions of vulnerability that together could potentially harm exposed people, property, services, livelihoods and the environment on which they depend. Risk assessments (and associated risk mapping) include a review of the technical characteristics of hazards such as their location, intensity, frequency and probability; the analysis of exposure and vulnerability including the physical social, health, economic and environmental dimensions; and the evaluation of the effectiveness of prevailing and alternative coping capacities in respect to likely risk scenarios. This series of activities is sometimes known as a risk analysis process.

### ***Vulnerability***

Vulnerability means any such existing socio-economic, geographical and environmental condition of any community, which may make the expected capability of the community vulnerable, weak, unskill and limited to adapt to the effect of natural or human-created hazard or any adverse reaction.

### ***Natural Disaster***

A natural disaster is a major adverse event resulting from natural processes of the Earth; examples include cyclones, drought, floods, erosion, volcanic eruptions, earthquakes, tsunamis, and other geologic processes. A natural disaster can cause loss of life or property loss and damages, and typically leaves some economic loss and damages, the severity of which depends on the affected population's resilience, or ability to recover. Following is the description of some of the natural disasters (with their code number) in Bangladesh.



### ***Drought***

Bangladesh faces unpredictable drought hazard in the dry monsoon due to inadequate and uneven rainfall. It varies from place to place, however, and the northwestern region of Bangladesh suffers most from the drought almost regularly in a two-year cycle. It is unusual dryness of the soil, resulting in crop failure and shortage of water for other uses, caused by significantly lower rainfall than average over a prolonged period. Hot dry winds, shortage of water, high temperature and consequent evaporation of moisture from the ground can contribute to conditions of drought. This may have initiated the process of desertification in those districts where the affected areas maintain high temperatures, non-availability of surface water due to drying out of water sources, crops die out and there is a crisis of fodder as well. For people who are directly dependent on rainwater, drought is a big problem.

### ***Flood***

Flood is one of the major natural disasters in Bangladesh. In general, the normal inundation of flood-free areas by water caused by excessive rain and spillage from the overflowed riverbanks is called a flood. Floods bring about immense havoc to the lives of the people. Flooding is a natural phenomenon in Bangladesh and occurs on an annual basis. The rivers are huge by global standards and can inundate over 30% of the landmass at a time. Bangladesh is prone to serious and chronic flooding. Even in an average year, 18% of the landmass is inundated and previous floods have affected 75% of the country (as in 1988). 75% of the country is below 10m above sea level and 80% is classified as floodplain as Bangladesh is principally the delta region of South Asia's great rivers. Bangladesh floods regularly, recent notable and catastrophic floods have occurred in 1988, 2004, 2007 and 2010. Floods cause erosion of chars (islands) by flooding rivers, cause landlessness amongst Bangladesh's poor, environmental refugees, loss of property, lives, epidemic, other water-borne diseases, lack of drinking water, loss of agricultural land and crops, communication disruption are some of the major effects of this natural disaster.

### ***Water Logging***

Bangladesh's high vulnerability to frequently occurring natural disasters is known worldwide, a lesser-known new phenomenon - water logging - has been disrupting the livelihoods of people during the past two decades. The phenomenon involves the deterioration of drainage conditions in several southern coastal rivers leading to temporary to permanent inundation of floodplains along those rivers, causing enormous difficulties towards maintaining livelihoods and disrupting land-based productive systems including crops. The problem has become severe in the southwestern parts of Bangladesh, especially along the Kapataksma river system covering parts of Jashore, Khulna and Satkhira districts. Waterlogging is also becoming an issue in the central southern Noakhali district, where gradual chocking of the Noakhali rivulet (i.e., khal) has given rise to temporary waterlogging every year.

### ***Cyclone***

A large-scale closed circulation system in the atmosphere with low barometric pressure and strong winds that rotate counterclockwise in the northern hemisphere and clockwise in the southern hemisphere. The system is referred to as a cyclone in the Indian Ocean and South Pacific, hurricane in the western Atlantic and eastern Pacific and typhoon in the western Pacific. Cyclones are the most devastating of natural disasters. Generally, the disasters faced by the coastal areas are related to tides, river flows and weather conditions leading to cyclonic winds. A major hazard that occurs in the coastal areas is mostly due to weather conditions associated with depressions of varying severity. The hazards due to cyclones are associated with elements such as depressions, cyclone surges, the effect of wind speed, hazard areas, etc. High winds cause rough conditions and high waves during the time of depression over the sea and cause damage and loss throughout the land they pass over. In Bangladesh, the main cause of damage and loss is the severe cyclonic storm with Hurricane intensity. In Bangladesh, most of the cyclones occur during the pre-monsoon (April/ May/ early-June) and post-monsoon (late-September/ October/ November) period. The pre-monsoon period is the sowing or broadcasting season for Aus rice and the post-monsoon season is the harvesting season for Aman rice in the coastal areas. Hence, the impact of cyclones is severe in terms of economic loss, as well as the loss of lives and property.

### ***Tornado***

The two transitional periods between southwest and northeast monsoons over the Indian sub-continent are characterized by local severe storms. The transitional periods are usually referred to as pre-monsoon (March-May), and post-monsoon (October-November). It is the pre-monsoon period when most of the abnormal rainfall or drought conditions frequently occur in different parts of Bangladesh. Also, there are severe local seasonal storms, popularly known as nor' westers (kalbaishakhi). Severe nor'westers are generally associated with tornadoes. Tornadoes are embedded within a mother's thundercloud and move along the direction of the squall of the mother storm. The frequency of devastating nor'westers usually reaches the maximum in April, while a few occur in May and the minimum in March. Nor'westers and tornadoes are more frequent in the afternoon.

### ***Storm/Tidal Surge***

Storms are caused by atmospheric disturbance involving perturbations of the prevailing pressure and wind fields, on scales ranging from tornadoes (1 km across) to extra-tropical cyclones (2000-3000 km across). This causes a rise in sea level that result in the inundation of areas along coastlines. The movement of ocean and sea currents, winds and major storms causes these phenomena.

### ***Thunderstorm***

A thunderstorm, also known as an electrical storm, a lightning storm, or a thundershower, is a type of storm characterized by the presence of lightning and its acoustic effect on the Earth's atmosphere known as thunder. Thunderstorms occur in association with a type of cloud known as a cumulonimbus. They are usually accompanied by strong winds, heavy rain

and sometimes hail, or, in contrast, no precipitation at all. Thunderstorms result from the rapid upward movement of warm, moist air. They can occur inside warm, moist air masses and at fronts. As the warm, moist air moves upward, it cools, condenses, and forms cumulonimbus clouds that can reach heights of over 20 km (12.45 miles). As the rising air reaches its dew point, water droplets and ice form and begins to fall through the clouds towards the Earth's surface. As the droplets fall, they collide with other droplets and become larger. The falling droplets create a downdraft of cold air and moisture that spreads out at the Earth's surface, causing the strong winds commonly associated with thunderstorms, and occasional fog.

### ***River/Coastal Erosion***

A combination of natural processes, including weathering, dissolution, abrasion, corrosion, and transportation, by which material is worn away from the earth's surface. The energy in a river causes erosion. The bed and banks can be eroded making it wider, deeper and longer. River erosion and submerging of the coastal lands are the natural phenomena being one of the main natural disasters. River and coastal erosion cause much more destruction to the socioeconomic mechanism than any other natural disaster. Loss of life may not happen due to erosion but it makes people undone. It causes massive financial loss and damages. The immense pressure of the downwards tide, current force and twirl, waves and tides, storm, tidal surges, lack of trees on the riverbank causes erosion to the coastal islands every year. The collision between downwards current of freshwater and uprising sea level creates strong twirling that causes erosion to the coast. Moreover, due to combined sudden flood, heavy rain, and downwards freshwaters causes a collision to the riverbank and cause erosion to the riverbanks and coastal areas. Deforestation and lack of plantation in the riverbanks and coastal areas are also complemented by riverbank and coastal erosion.

### ***Landslide***

Landslides are a complex-disaster phenomenon that can be caused by earthquakes, volcanic eruptions, heavy rainfall (typhoons, hurricanes), sustained rainfall, heavy snowmelt, unregulated anthropogenic developments, mining, and others. In Bangladesh, landslides are mostly triggered by heavy rainfall. However, underlying causes of landslide include deforestation, hill cutting, unregulated development work, etc. Moreover, poverty and landlessness force poor people to live in risky hill-slopes. However, recently landslide has emerged as a major hazard, particularly after the Chattogram Landslide 2007. Due to heavy rainfall from 10 -11 June 2007, landslides and collapsed walls caused widespread damages in six areas of Chattogram city and different Upazilas of the District.

### ***Salinity***

Saline water intrusion is mostly seasonal in Bangladesh; in winter months, the saline front begins to penetrate inland, and the affected areas rise sharply from 10 percent in the monsoon to over 40 percent in the dry season. Coastal districts such as Satkhira, Khulna, Bagerhat, Barguna, Patuakhali, Barishal are the victims of salinity intrusion. Agricultural production, fisheries, livestock, and mangrove forests are affected by higher salinity in the dry season. It is observed that the dry flow



trend has declined as a result of which sea flow (saline water) is traveling far inside the country resulting in contamination both in surface and groundwater. The population of pure freshwater fish species decline and species that are more tolerant survive and dominate changing the composition of the ecosystem and affecting the livelihoods of the people dependent on the freshwater resources.

### ***Hailstorm***

Hailstorm is a very curious geographical and climatic phenomenon. A hailstorm is named such, because during the storm, hail or balls of ice fall in huge quantities on the Earth. It is nothing but irregular lumps or balls of ice. The specialty of a hailstorm is that both hail, i.e. balls of ice, and rainwater fall during the storm, at the same time. The hailstorms are not exactly storms but are a side effect of a much bigger storm, the thunderstorm. This phenomenon originates from thunderclouds that are known as Cumulonimbus clouds. When the existing temperature of a mass of air currents falls rapidly over decreasing altitude, it results in a hailstorm. The hailstones are formed due to the process of freezing and grow over time. They are carried by the updrafts or the air currents moving in the upward direction until they become large for these currents to continue carrying them. Hailstones must have at least 3/4 inch of diameter to become severe and cause a substantial amount of damage and loss to life and property. Being a nature's phenomenon and a type of natural disaster, hailstorms are unavoidable. The impact of hailstones can cause widespread damage and loss to vulnerable plants, crops, infrastructure and equipment that is stored outside. Hailstones have the potential to destroy animals and human life upon impact if strong enough.

## **1.8 Data and Map source**

The development of a comprehensive disaster risk profile requires foremost a good understanding of the general context and background of the country. Accordingly, many country data has been gathered. These data were organized in a dataset and converted into GIS formats. The data includes administrative entities, population, infrastructure, buildings and settlement, livelihood, health, education, elevation and topography and land use countrywide. It is important to note that the data availability constitutes a main challenge and constraint for the preparation of this atlas. The subsequent page demonstrates a table detailing data collected from different institutions, governmental, international organization and UN Agencies.

Table 1.1: Database Inventory

S/N	Type of data	Format	Content	Source
1	DEM	Point-based GIS shapefiles	Digital elevation model of 10 meter	BWDB
2	Topographic Maps	Image	Images covering the specific area produced in 2010	SoB
3	Land Cover Map	GIS Shapefiles	Land use land cover information	MoL

4	Education facilities location	GPS locations	Specific locations and other related information	GPS survey
5	Health facilities location	GPS locations	Specific locations and other related information	GPS survey
6	Administrative boundary	GIS Shapefiles	Admin boundary with Geocode	BBS
7	River Network	GIS Shapefiles	Detail river network with the name	BWDW
8	Meteorological data	Spreadsheet	Daily Temperature, Rainfall, Humidity with station location's latitude and longitude	BMD
9	Demographic data	Spreadsheet	mauza specific Various demographic related data	BBS
10	Soil salinity	Point-based GIS shapefiles	Salinity measurement for the specific location of the study area	BARC
11	Disaster information	Spreadsheets	Various disaster and damage related information	Field survey

*Chapter 2*

**Methodological Framework  
for Hazard and Risk Assessment**





## 2.1 Understanding country situation and baseline data compilation

The risk assessment process was an extensive inventory and compilation of existing data and information related to hazards and elements at risk. It involves an understanding of the country's disaster risk management framework, practices and institutional set-up. It entails collection of baseline data of the country such as administrative boundaries, infrastructure, socioeconomic data (e.g. demographics, poverty index, employment, agriculture, etc.), spatial data (e.g. Digital Elevation Model, geology, soil, land cover, land use, road network, etc.) and meteorological data (e.g. rainfall, temperature, etc.). This process also include collection of historical disaster events and the damage and losses they caused. The collected data are compiled and structured in different datasets according to its nature, format and contents. Subsequently, the datasets are integrated in the Geographical Information System (GIS) platform and processed into maps and spatial formats. Some of the baseline data are presented in figures and tables. These maps, figures and tables are presented in chapter 3.

## 2.2 List of Disaster and disaster calendar

Each district has different hazards and occurred in different time. To identify the different hazards in particular district one questionnaire form was produced to collect the data from field and compiled together. The table shows the disaster calendar for the Chandpur district.

Upazila Name	Disaster Name	Jan	Feb	Mar	Apr	May	Jun	Jul	Aug	Sep	Oct	Nov	Dec
Chandpur Sadar	Cyclone				Y	Y	Y	Y	Y	Y	Y		
	Excess Rainfall			Y	Y	Y	Y	Y	Y				
	Flood					Y	Y	Y	Y	Y	Y		
	Heavy Fog	Y	Y										
	River Erosion			Y	Y	Y	Y	Y	Y	Y	Y	Y	
	Thunderstorm			Y	Y	Y	Y	Y	Y	Y			
	Windstorm			Y	Y	Y	Y	Y	Y				
Faridganj	Cyclone						Y	Y	Y	Y	Y		
	Excess Rainfall						Y	Y	Y				
	Flood						Y	Y	Y	Y			
	Thunderstorm				Y	Y	Y	Y	Y	Y	Y		
	Windstorm				Y	Y	Y	Y					

Upazila Name	Disaster Name	Jan	Feb	Mar	Apr	May	Jun	Jul	Aug	Sep	Oct	Nov	Dec
Haimchar	Cyclone				Y	Y	Y	Y	Y	Y	Y		
	Excess Rainfall							Y	Y	Y	Y		
	Flood						Y	Y	Y	Y			
	River Erosion						Y	Y	Y	Y			
	Thunderstorm						Y	Y	Y	Y			
	Windstorm				Y	Y	Y						
Haziganj	Cyclone				Y	Y	Y	Y	Y	Y	Y		
	Excess Rainfall			Y	Y	Y	Y	Y	Y	Y			
	Flood				Y	Y	Y	Y	Y	Y	Y		
	Heavy Fog	Y	Y										
	Thunderstorm			Y	Y	Y	Y	Y	Y				
	Windstorm			Y	Y	Y							
Kachua	Drought	Y	Y	Y	Y								
	Excess Rainfall			Y	Y	Y	Y	Y	Y	Y			
	Heavy Fog	Y	Y	Y									Y
	Thunderstorm			Y	Y	Y	Y	Y	Y				
	Windstorm			Y	Y	Y	Y						
Matlab Daksin	Cyclone				Y	Y	Y	Y	Y				
	Drought				Y	Y							
	Excess Rainfall					Y	Y	Y	Y	Y			
	Flood					Y	Y	Y	Y	Y	Y		
	Thunderstorm				Y	Y	Y	Y	Y	Y	Y		
Matlab Uttar	Cyclone			Y	Y	Y	Y	Y	Y				
	Drought	Y	Y	Y	Y	Y							
	Excess Rainfall			Y	Y	Y	Y	Y	Y				
	Flood					Y	Y	Y	Y				
	Heavy Fog	Y	Y										Y
	River Erosion					Y	Y	Y	Y				
	Thunderstorm			Y	Y	Y	Y	Y	Y				
	Windstorm			Y	Y	Y	Y						



Upazila Name	Disaster Name	Jan	Feb	Mar	Apr	May	Jun	Jul	Aug	Sep	Oct	Nov	Dec
Shahrasti	Cyclone				Y	Y	Y	Y	Y				
	Drought		Y	Y	Y	Y							
	Excess Rainfall				Y	Y	Y	Y	Y	Y			
	Flood				Y	Y	Y	Y	Y	Y	Y	Y	
	Thunderstorm				Y	Y	Y	Y	Y				
	Windstorm			Y	Y	Y	Y	Y					

## 2.3 Hazard assessment and mapping

Hazard assessment and mapping is the first step of the risk assessment process. It involves characterizing the hazards in terms of its spatial distribution, frequency and intensity. It covers four major hazards that are prevalent in Chandpur District namely, cyclone, thunderstorm, coastal flood and windstorms. Specific hazard intensity maps are produced per hazard. The hazard maps identify the hazard-prone areas, describe the physical characteristics of the hazards and characterize the hazards in terms of magnitude, frequency, duration, extent, intensity and probability. The hazard assessment and mapping phase also entails building of plausible scenarios for each hazard and developing hazard intensity maps.

## 2.4 Exposure assessment

Identifying and assessing the elements at risk is the next step in the risk assessment process. Exposure assessment is an intermediate stage of risk assessment, which links the hazard assessment with the targeted elements under consideration for the risk assessment (ADPC, 2013). The elements at risks in this study, also labelled as sectors of activity, are population, building, critical facilities such as health and education facilities, infrastructure (e.g. roads) and agriculture (Table 2.1). Exposure was quantified and expressed as the number of disaster affect the community (or human lives).

Table 2.1: Elements considered in the assessment per hazard

Type	Population	Settlement
Flood	√	√
Windstorm	√	√
Coastal flood	√	√
Thunderstorm	√	√
Cyclone	√	√

Type	Population	Settlement
Salinity	√	√
Excess Rainfall	√	√
Strom surge/tidal bore	√	√
Water logging	√	√
Tornado	√	√

The exposure assessment is aimed at creating a national database of elements at risks. It qualifies the elements located in hazard-prone areas. The goal is to develop a comprehensive profile of elements at risk and analysis of their exposure to various natural hazards. The analysis is carried out based on available data.

## 2.5 Satellite Imagery and processing

The cloud free multi-spectral LANDSAT 8 OLI images of 3 December 2019 were used for bank line detection of Meghna River. The LANDSAT 8 OLI image have 11 bands with 16-bit radiometric resolution and the spatial resolution was 15 meter. The most familiar water indices Normalized Difference Water Index (NDWI) was used to detect the land-water boundary for Meghna River. Moreover, to visualize the whole district, the false colour composition (Natural with Atmospheric Removal – 7 5 3) on LANDSAT 8 OLI was used but for individual upazila level. The details of the images are given below:



## **Satellite Imagery and processing**



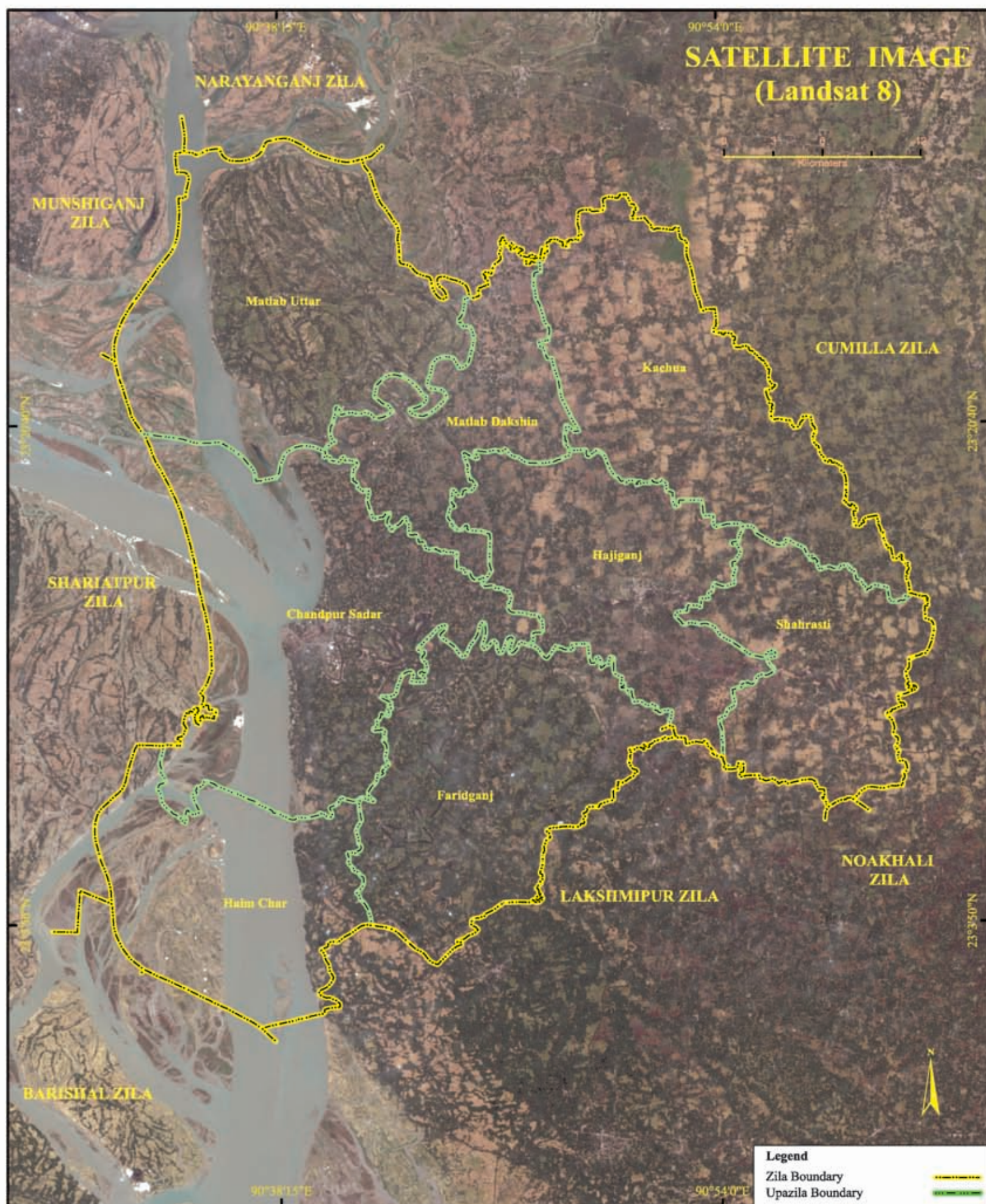



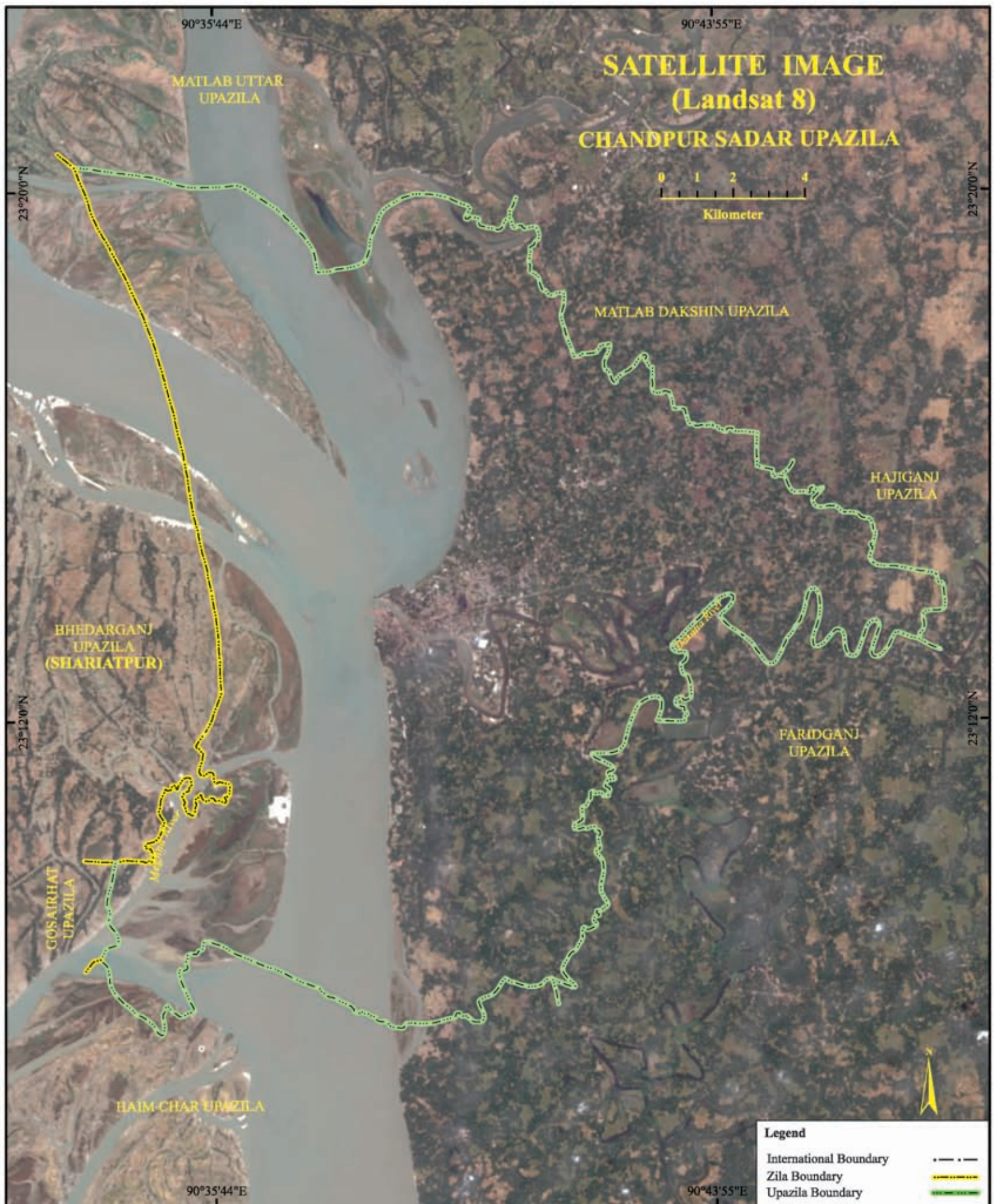



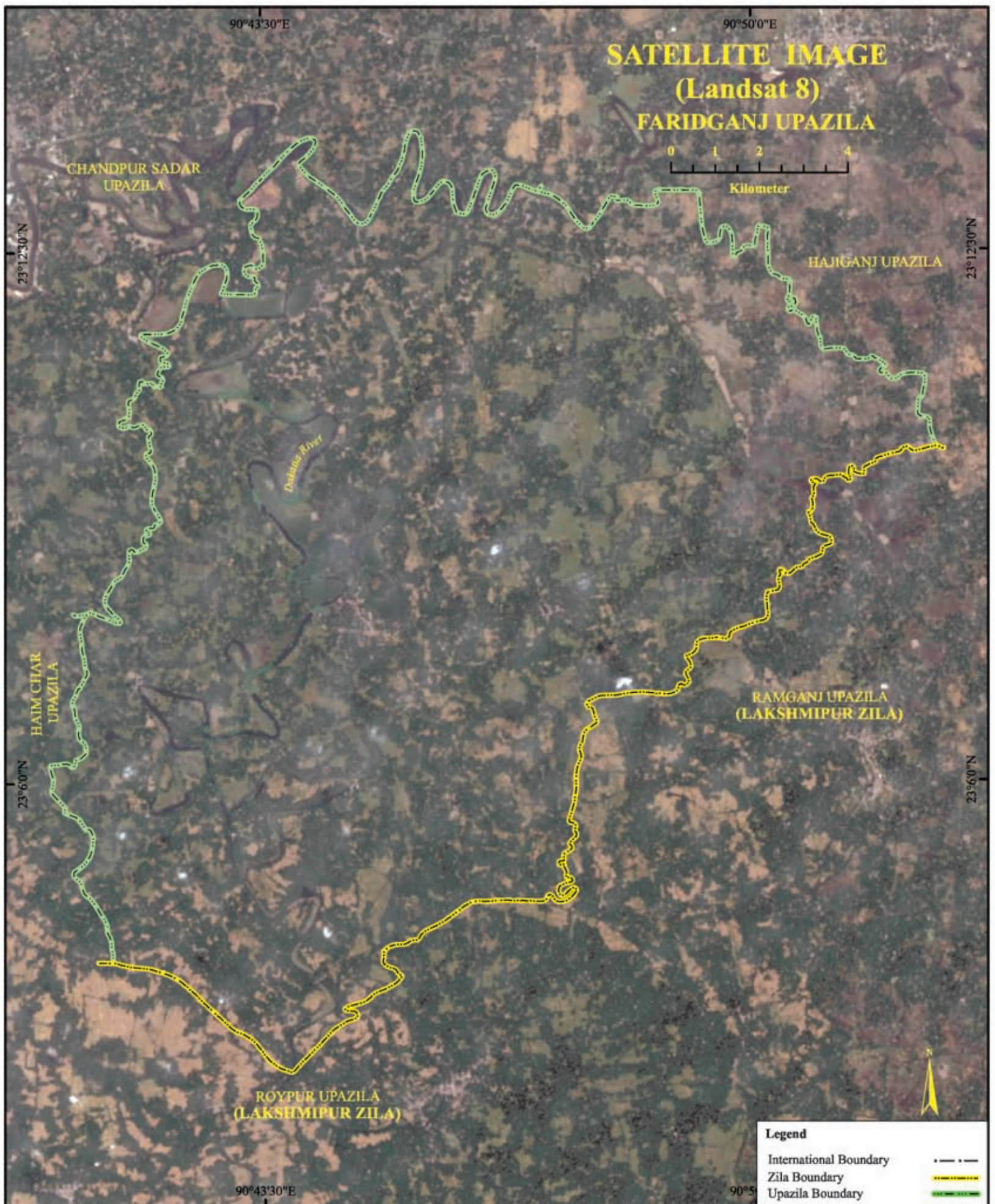



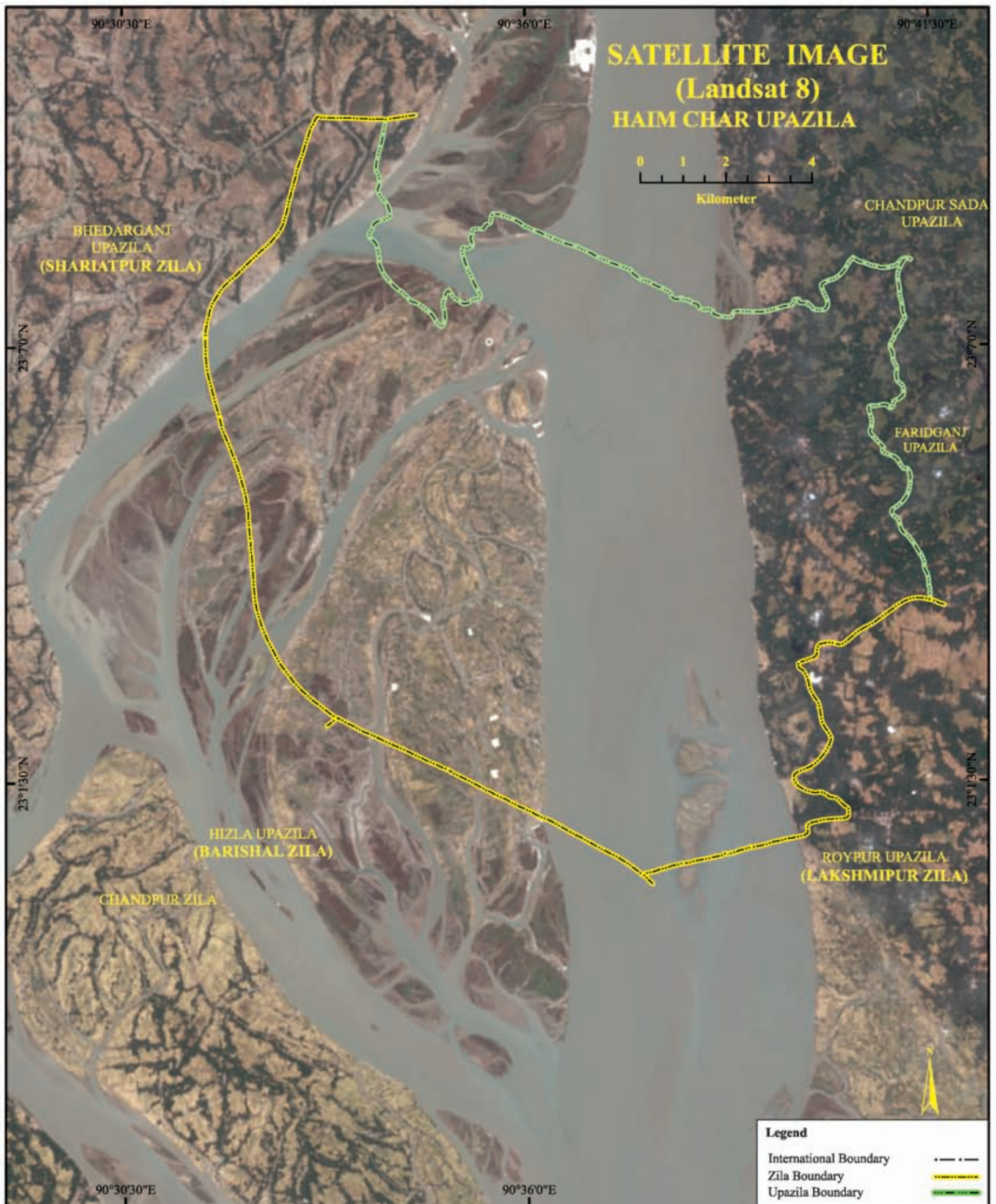



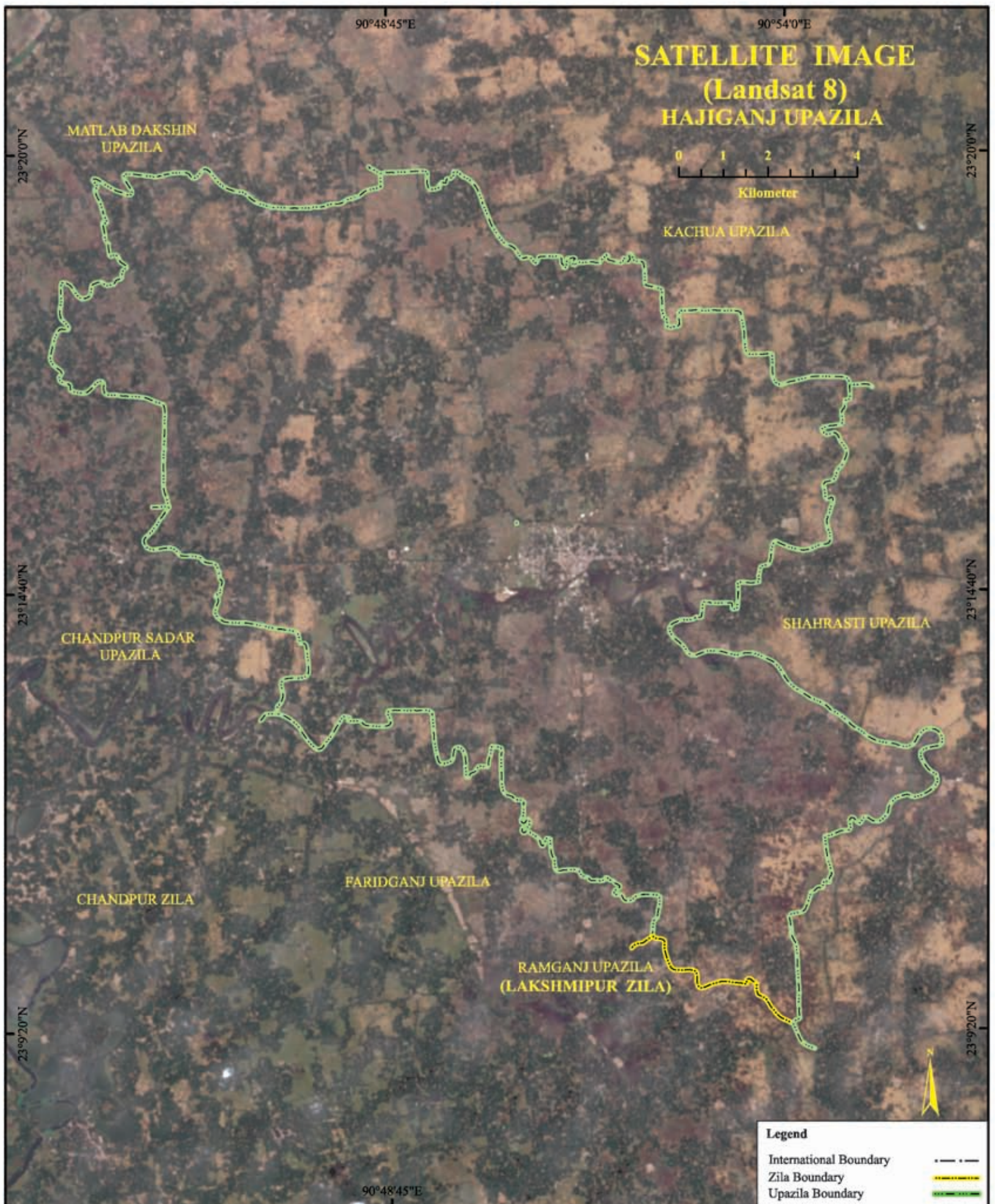







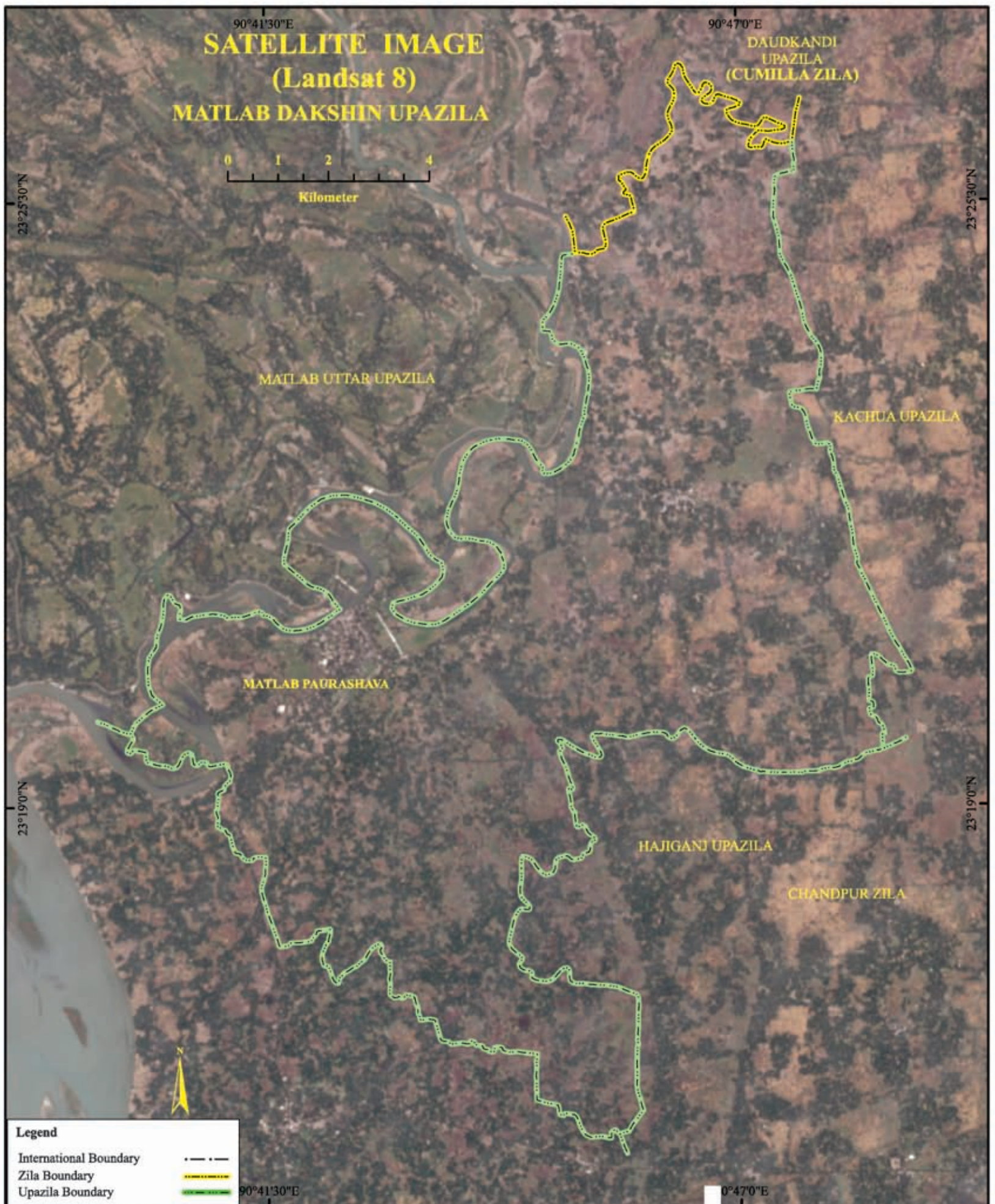



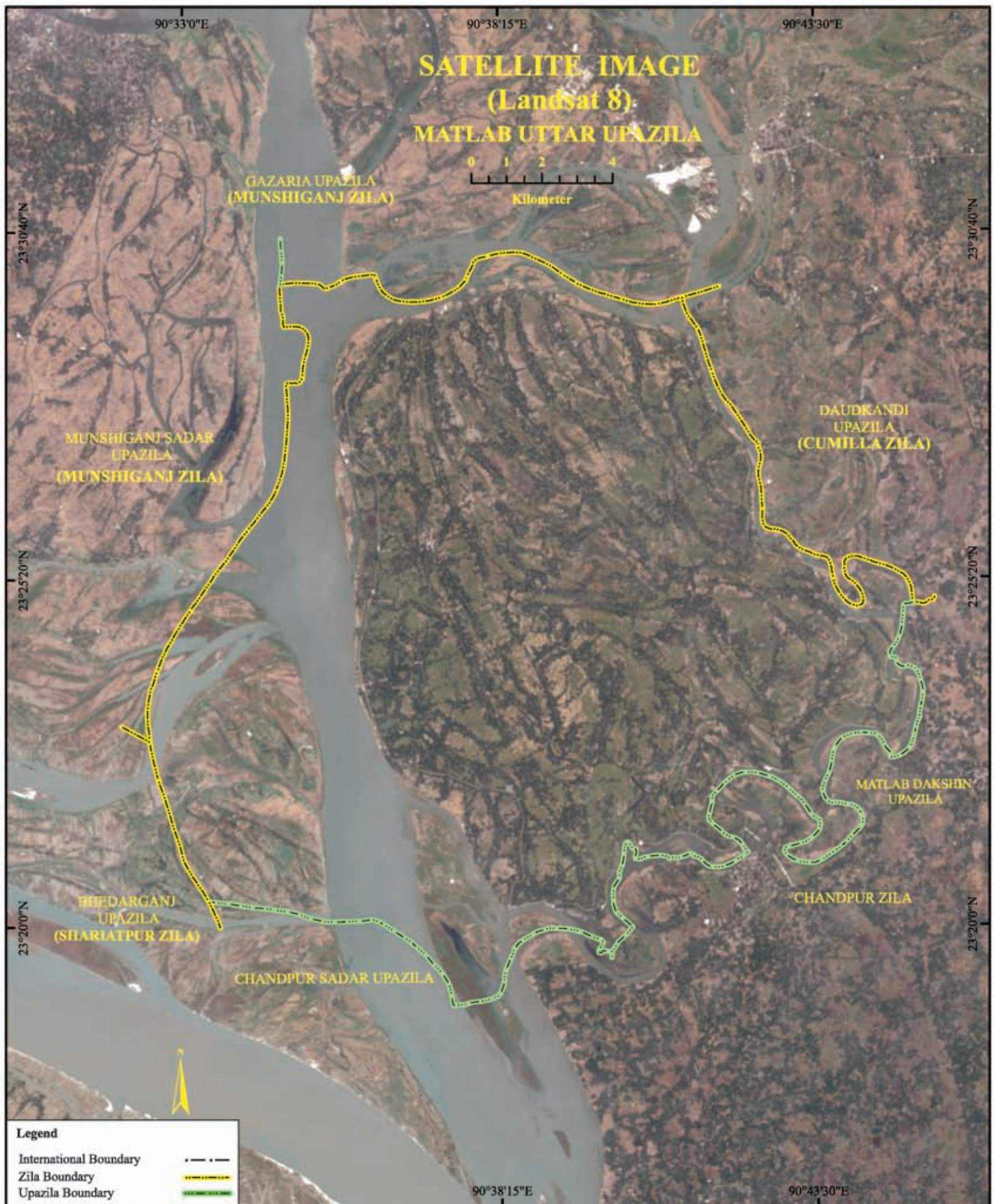









*Chapter 3*  
**Basic Data and Base Maps  
of Chandpur District**



### **3.1 Geography and administrative division**

Chandpur zila was formerly a sub-division of Cumilla zila which was established in 1878 and included in Tripura zila. Later on, it was upgraded to a zila on the 15th February, 1984. There are different views about the origin of the zila name. There is a popular belief that the zila name has been derived from the name Chand Roy who was an influential Zamindar of Vikrampur. According to another opinion, the zila has originated its name from the name Chand Faquir, a pious man of the locality. The zila is bounded on the north by Munshiganj and Cumilla zilas, on the east by Cumilla zila, on the south by Lakshmipur and Barishal zilas and on the west by Munshiganj and Shariatpur zilas. It lies between 23°00′ and 23°30′ north latitude and between 90°32′ and 91°02′ east longitudes. The total area of the zila is 1,645.32 sq .km (635.00 sq. miles). River erosion is a common feature in this zila. The Padma and the Meghna meet near Chandpur Town and take a vast expanse. Main tributaries of the Meghna are Dakatia, Dhanagada, Matlab and Udhamdi. Ghorgaon Jala is a beel.

The zila consists of 8 upazilas, 88 unions, 927 mauzas, 1230 villages, 7 paurashavas, 72 wards and 268 mahallas. The upazilas are Chandpur Sadar, Hajiganj, Kachua, Faridganj, Matlab Uttar, Matlab Dakshin, Haimchar and Shahrasti.





**Geography and  
Administrative Division**



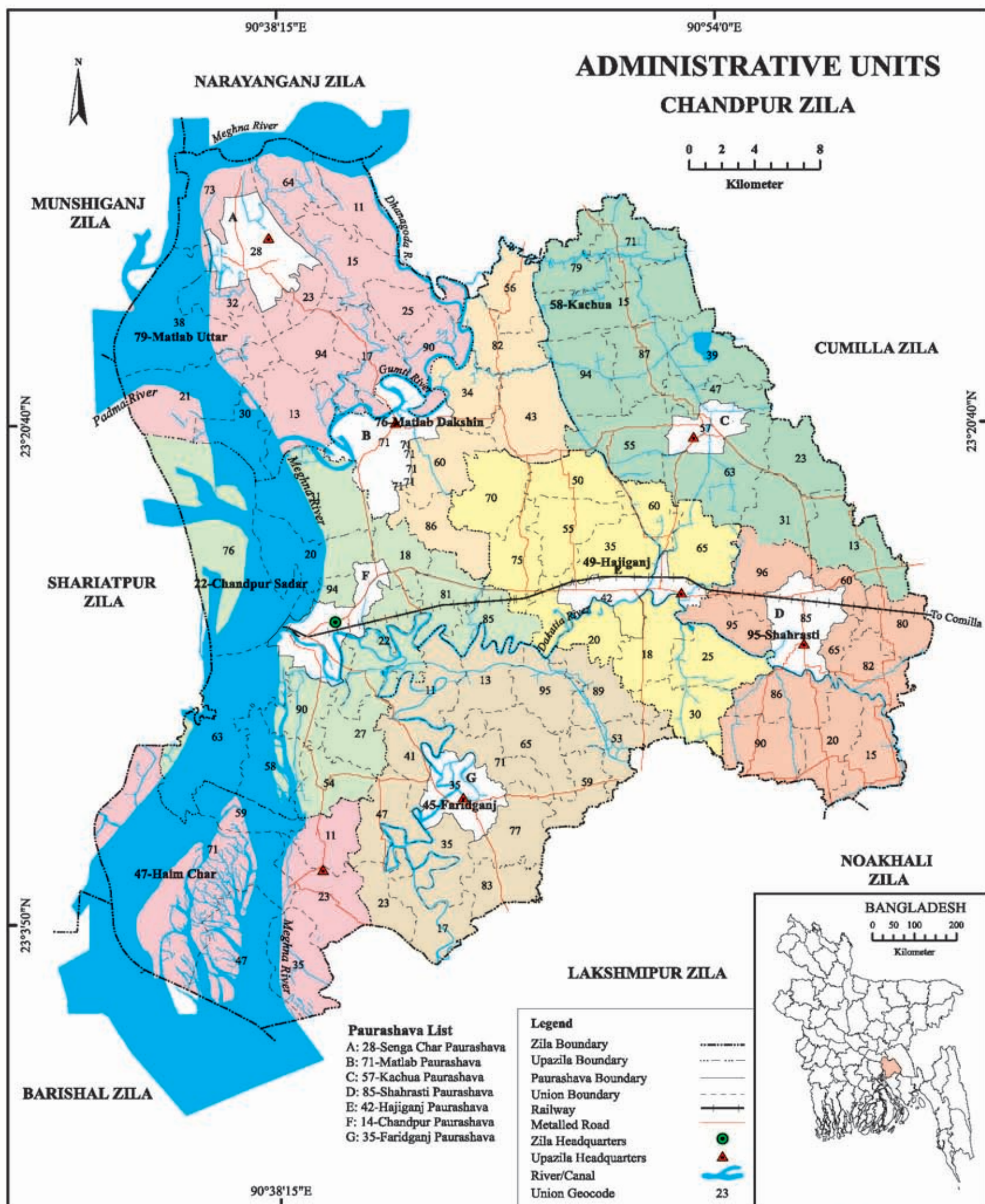



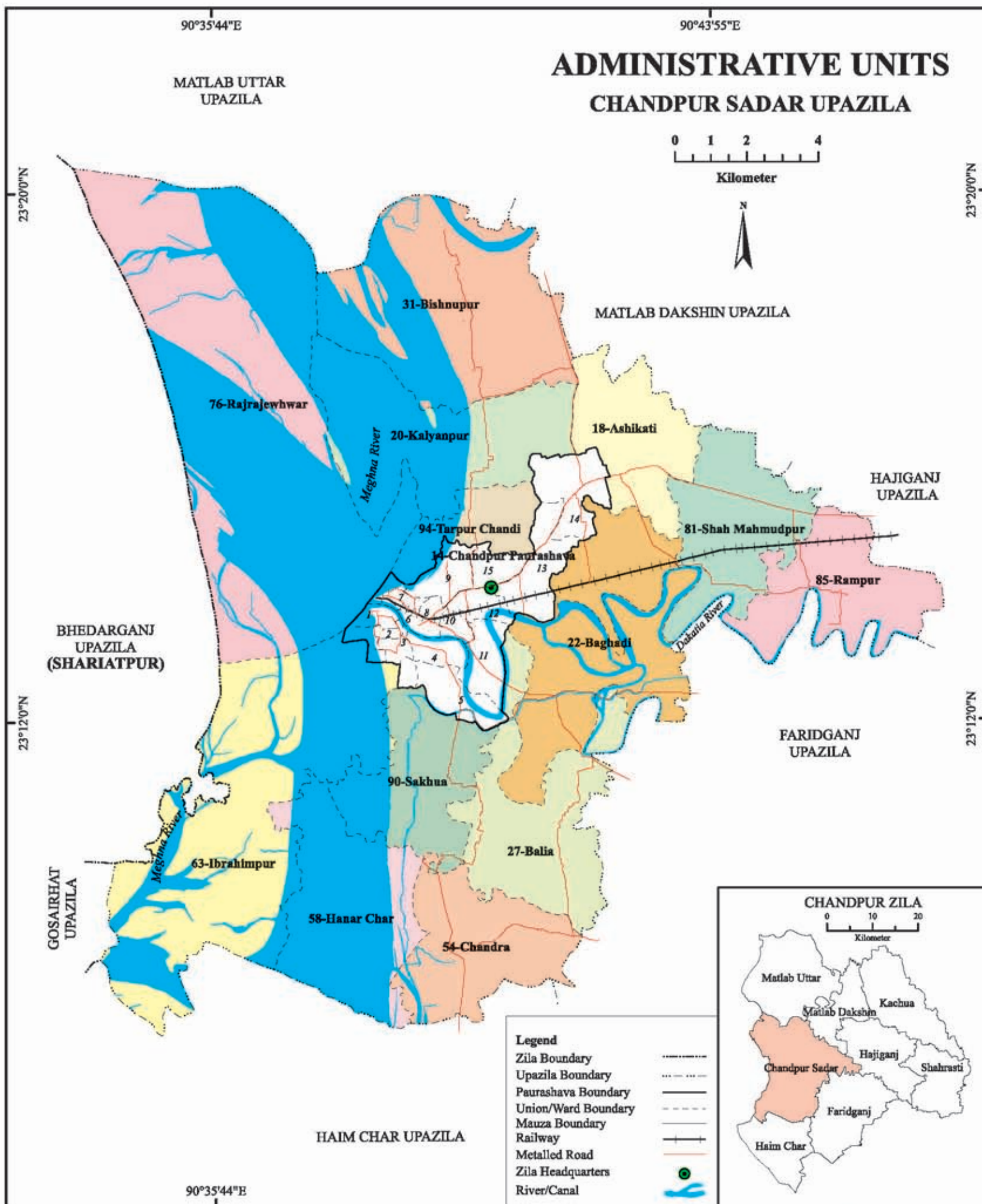



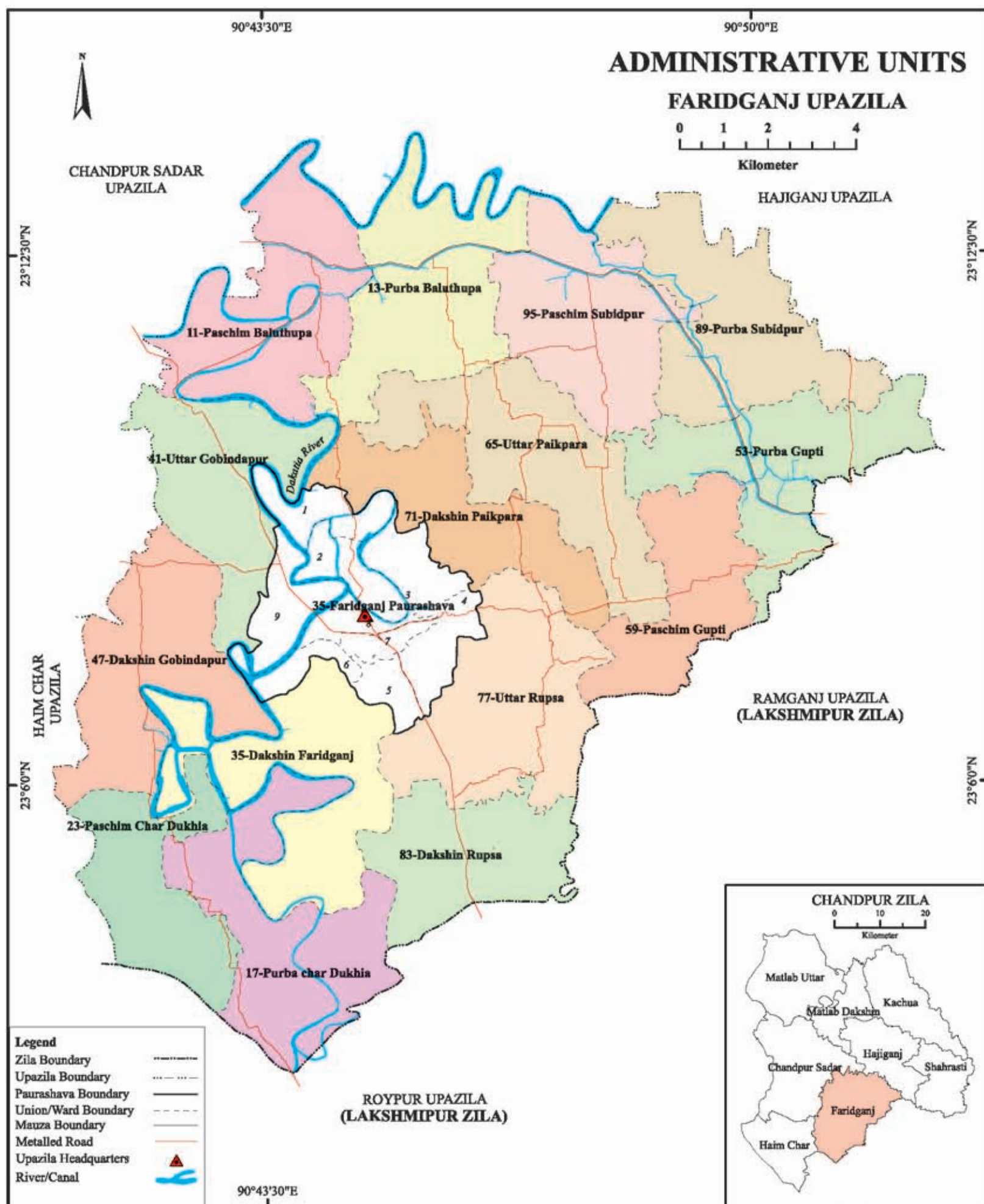

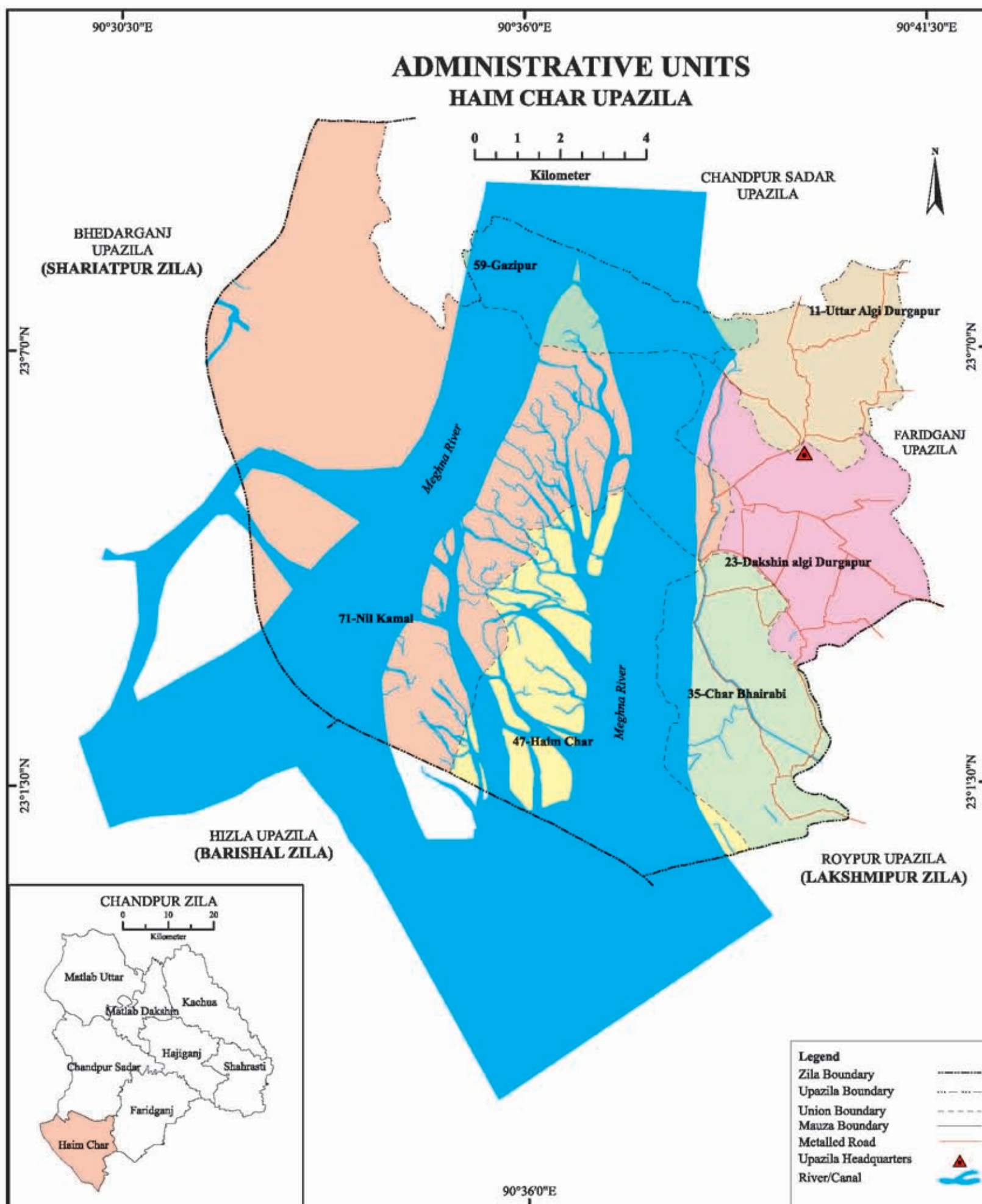



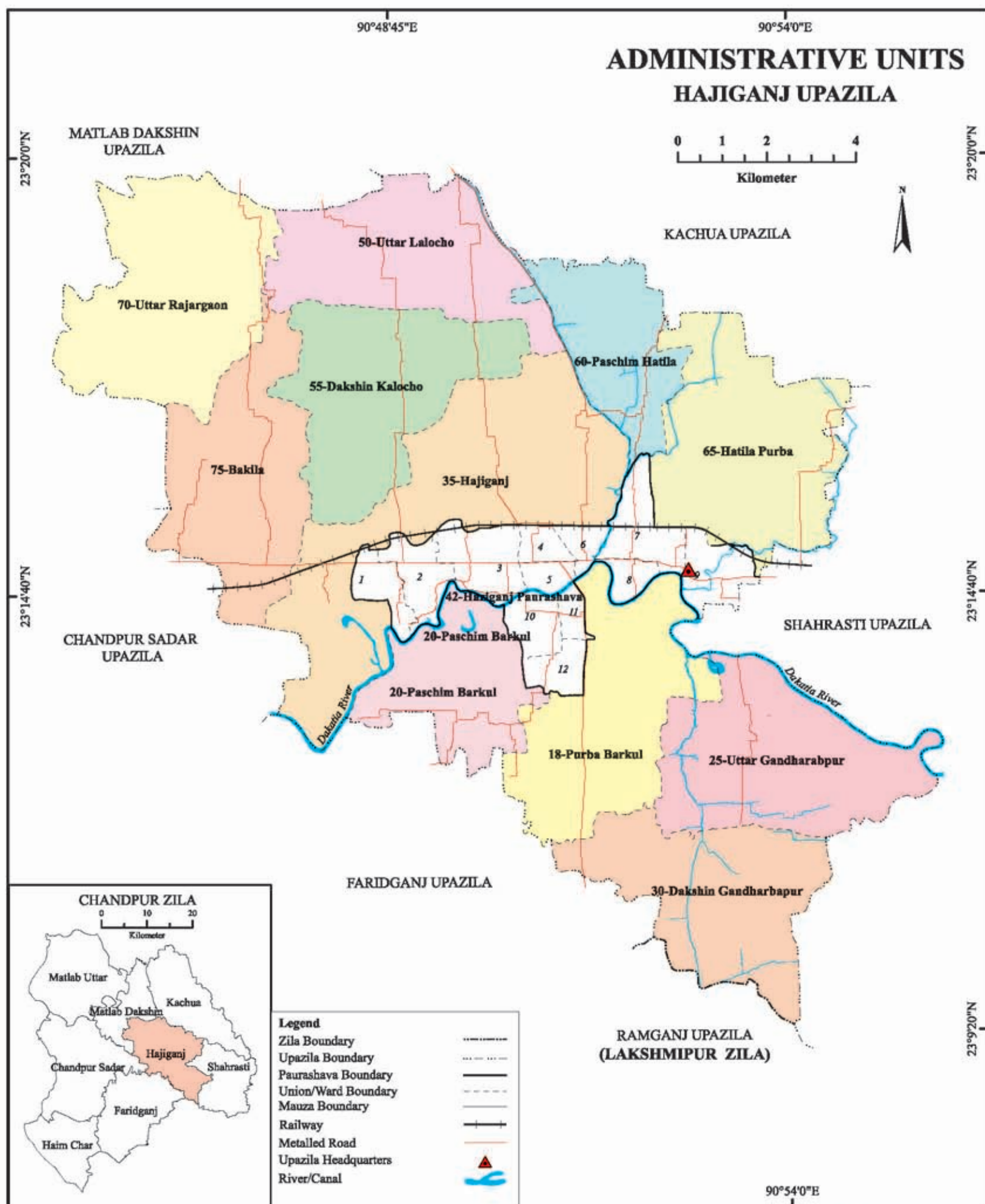

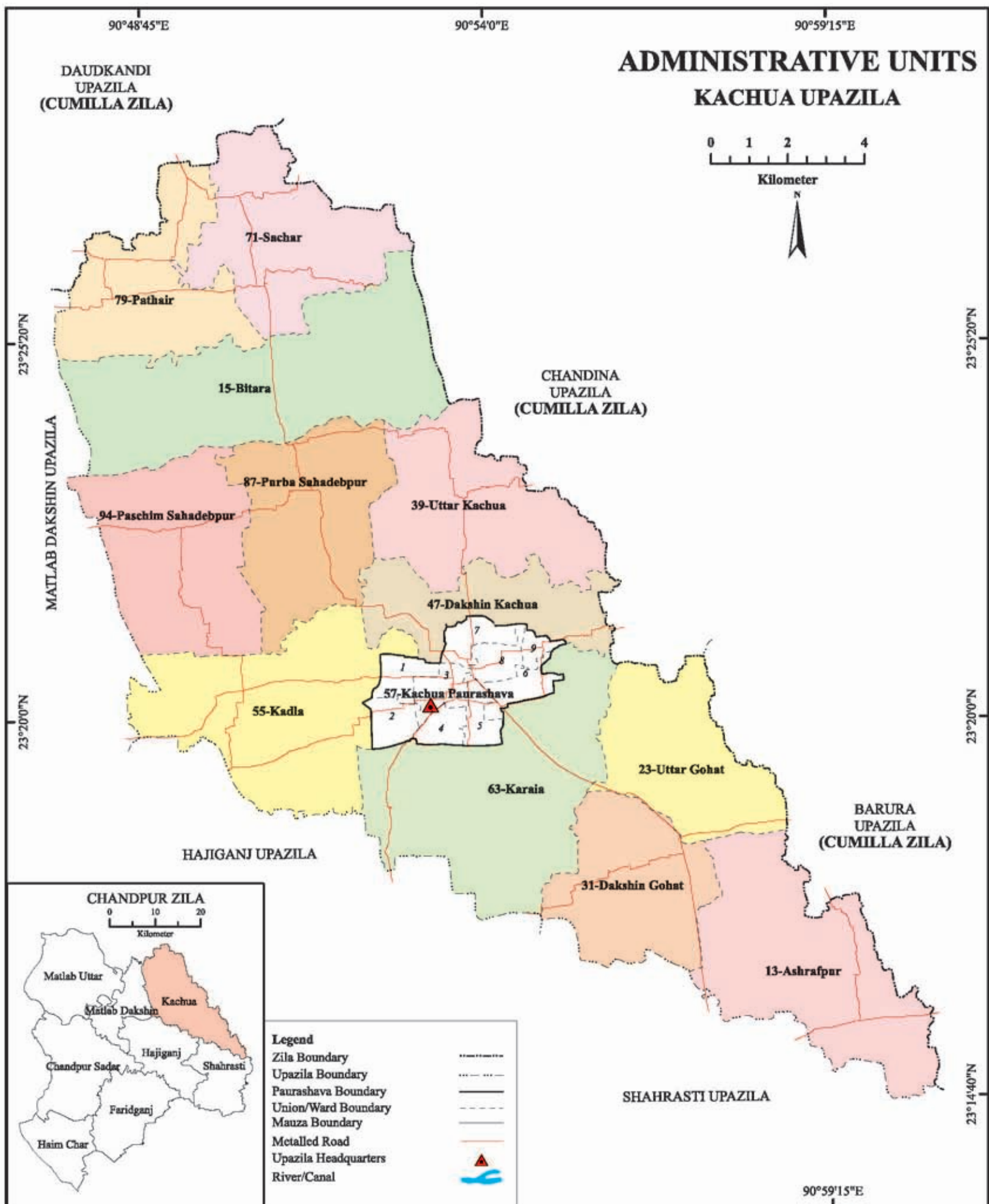



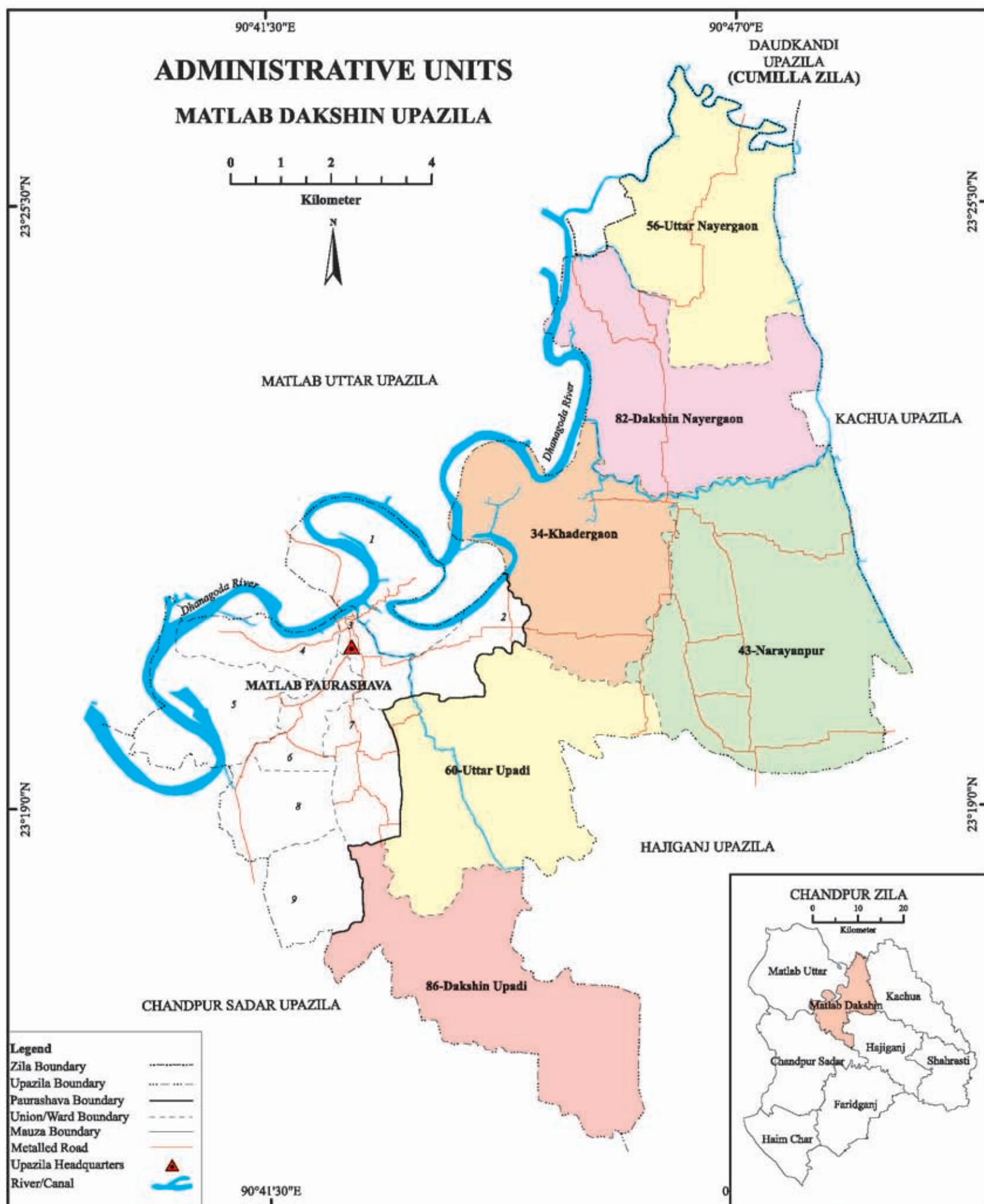

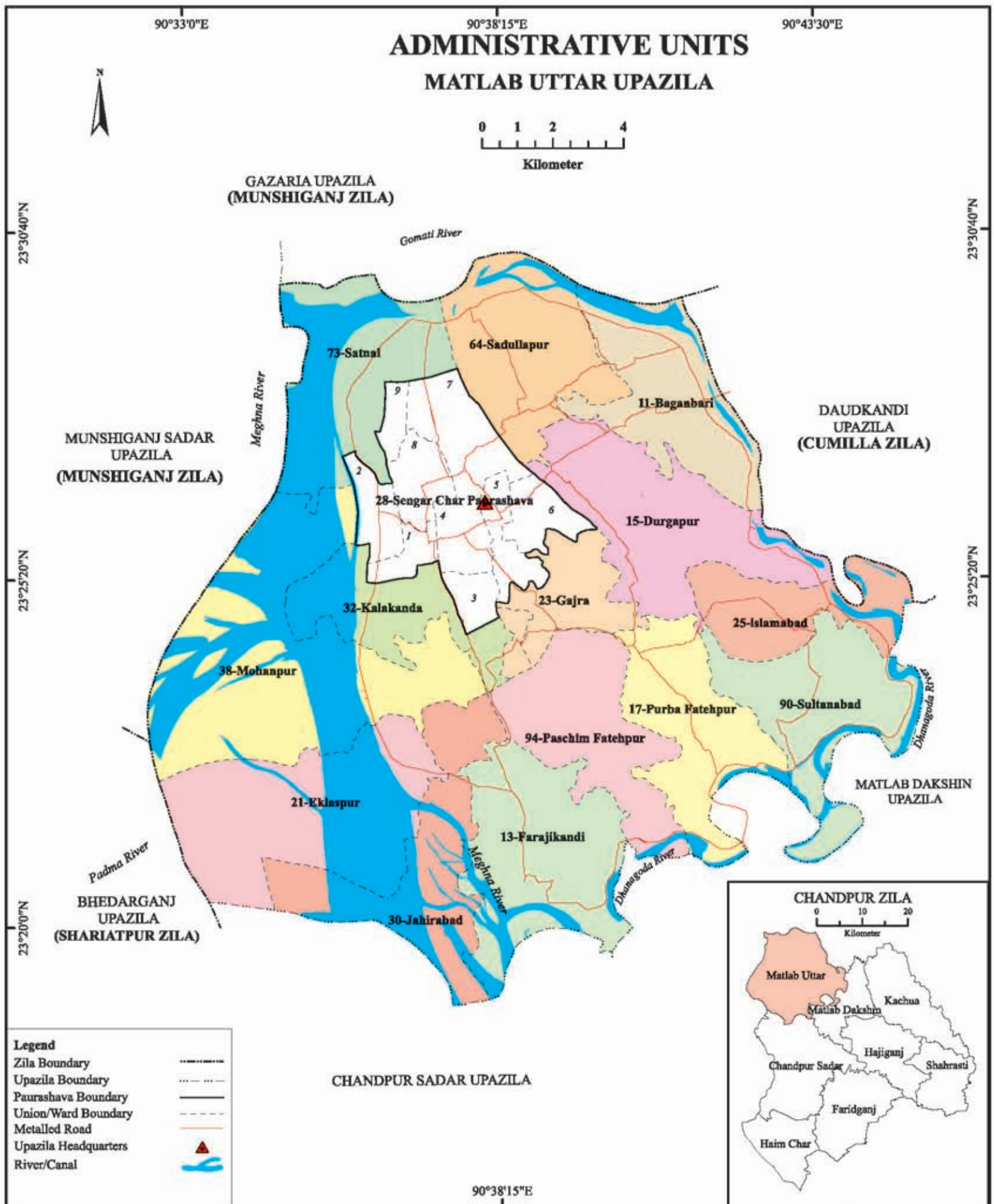









## 3.2 Population and Households

The total household of Chandpur Zila as enumerated in Population and Housing Census- 2011 is 506521 of which 91921 (18.15%) are in urban area and 414600 (81.85%) are in rural area. The type of household shows that there are 503851 (99.47%) general (dwelling), 338 (0.07%) institutional and 2332 (0.46%) other households in the zila. It is observed that the percentage of general household during the decade 2001-2011 are 17.49% in the zila, 52.15% in urban area and 11.90% in rural area.

Table 3.1: General Household by Residence of Chandpur Zila, 1981 – 2011

Residence	2011		2001		1991		1981	
	Number	Percent	Number	Percent	Number	Percent	Number	Percent
Zila	503851	100.00	428838	100.00	350200	100.00	311664	100.00
Urban	90610	17.98	59552	13.89	30286	8.65	20571	6.60
Rural	413241	82.02	369286	86.11	319914	91.35	291093	93.40

Source: Zila Report, Population and Housing Census 2011, BBS.

It is observed in the above table that the general households have been increasing since 1981 in the zila, urban and rural areas. The increasing trend for urban households reflects the pattern of migration from rural to urban area. The upward expansion trend of urban general households over the decades registers a record of 96.63% during 1991-2001 suggesting a very rapid urbanization in Chandpur Zila. The urbanization though exhibits a upward slide 96.63% over the decade 1991-2001 but it has again gone down to 52.15% in the decade 2001-2011. The rural general household has recorded the highest 15.43% change during 1991-2001 as compared to 11.90% in 2001-2011 and 9.90% in 1981-1991.

The total population of the Zila enumerated in 2011 Census is 2416018 of which 435724 (18.03%) constitute urban population and the remaining 1980294 (81.97%) constitute rural population. It is observed that the total population of both urban and rural areas has been increasing but the percent contribution to the total population by rural area has been showing a little decreasing trend since 1974. This particular phenomena are mainly attributed to the expansion of urban area and possibly due to the migration of a section of people from rural area to urban area.

Table 3.2: General distribution population characteristics of Chandpur Zila, 2011

Residence	2011		2001		1991		1981		1974	
	Number	Percent	Number	Percent	Number	Percent	Number	Percent	Number	Percent
Zila	2416018	100.00	2271229	100.00	2032449	100.00	1796777	100.00	1543183	100.00
Urban	435724	18.03	314102	13.83	188476	9.27	134288	7.47	63787	4.13
Rural	1980294	81.97	1957127	86.17	1843973	90.73	1662489	92.53	1479396	95.87

Source: Zila Report, Population and Housing Census 2011, BBS.



## **Population and Households**



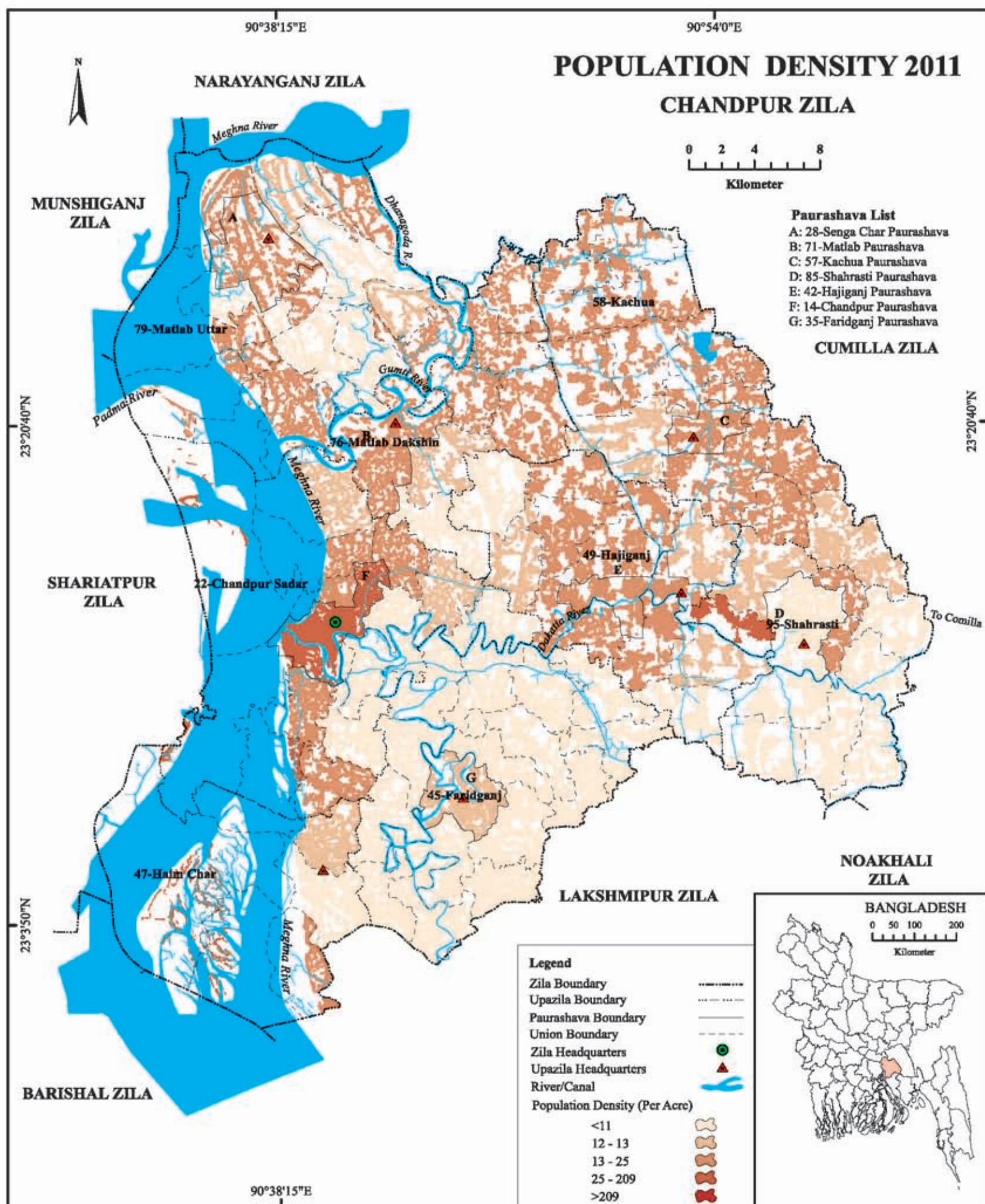



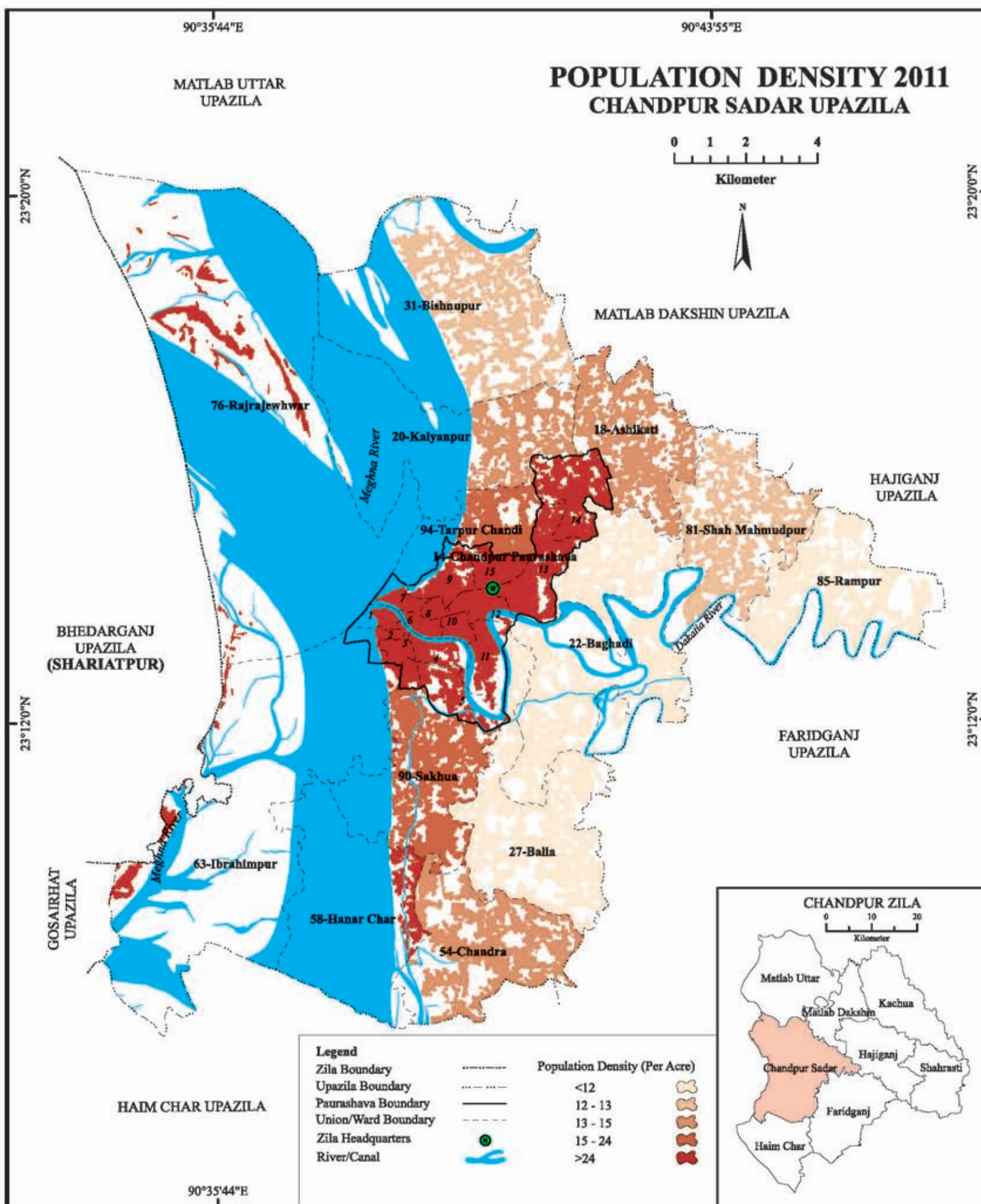



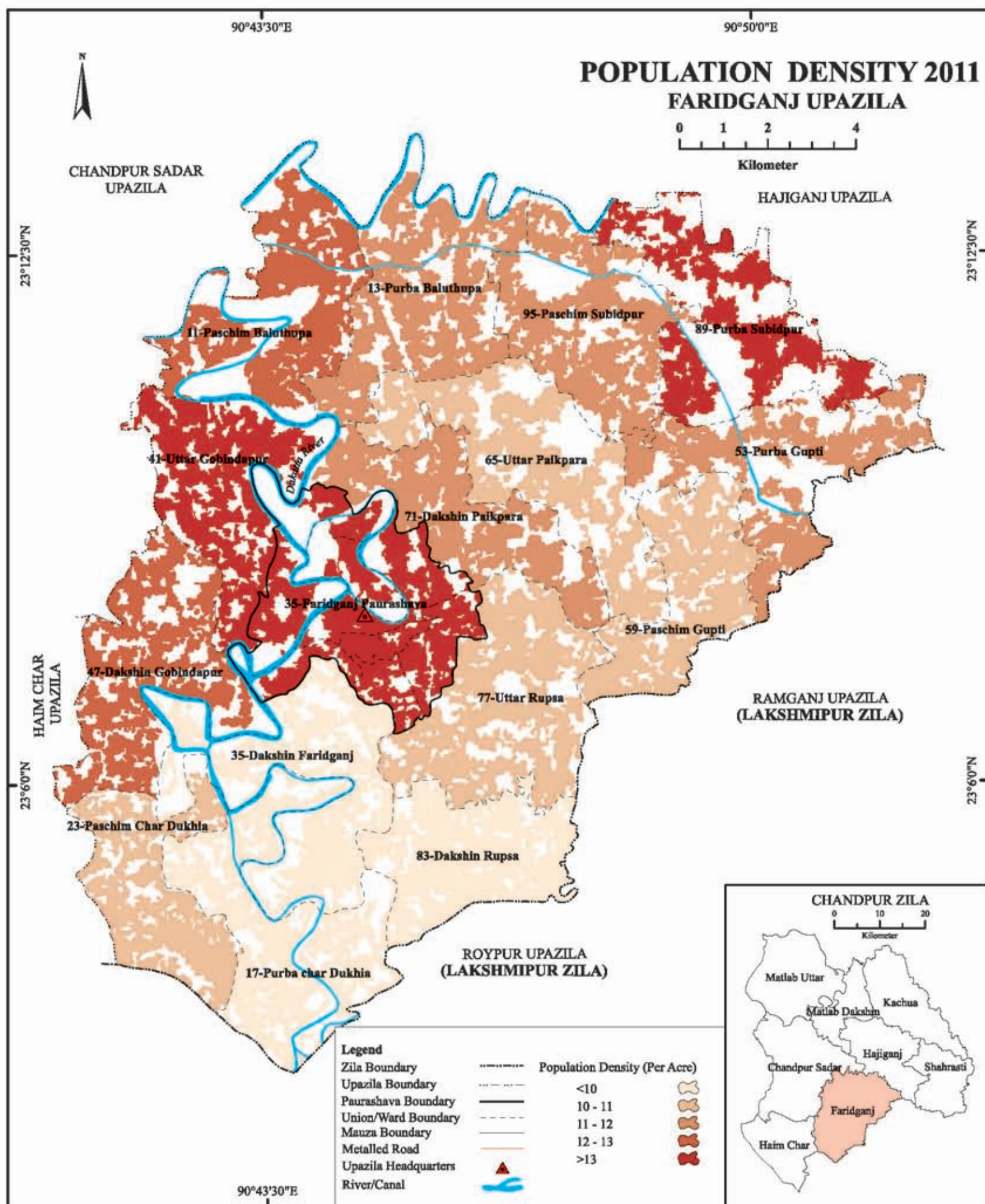

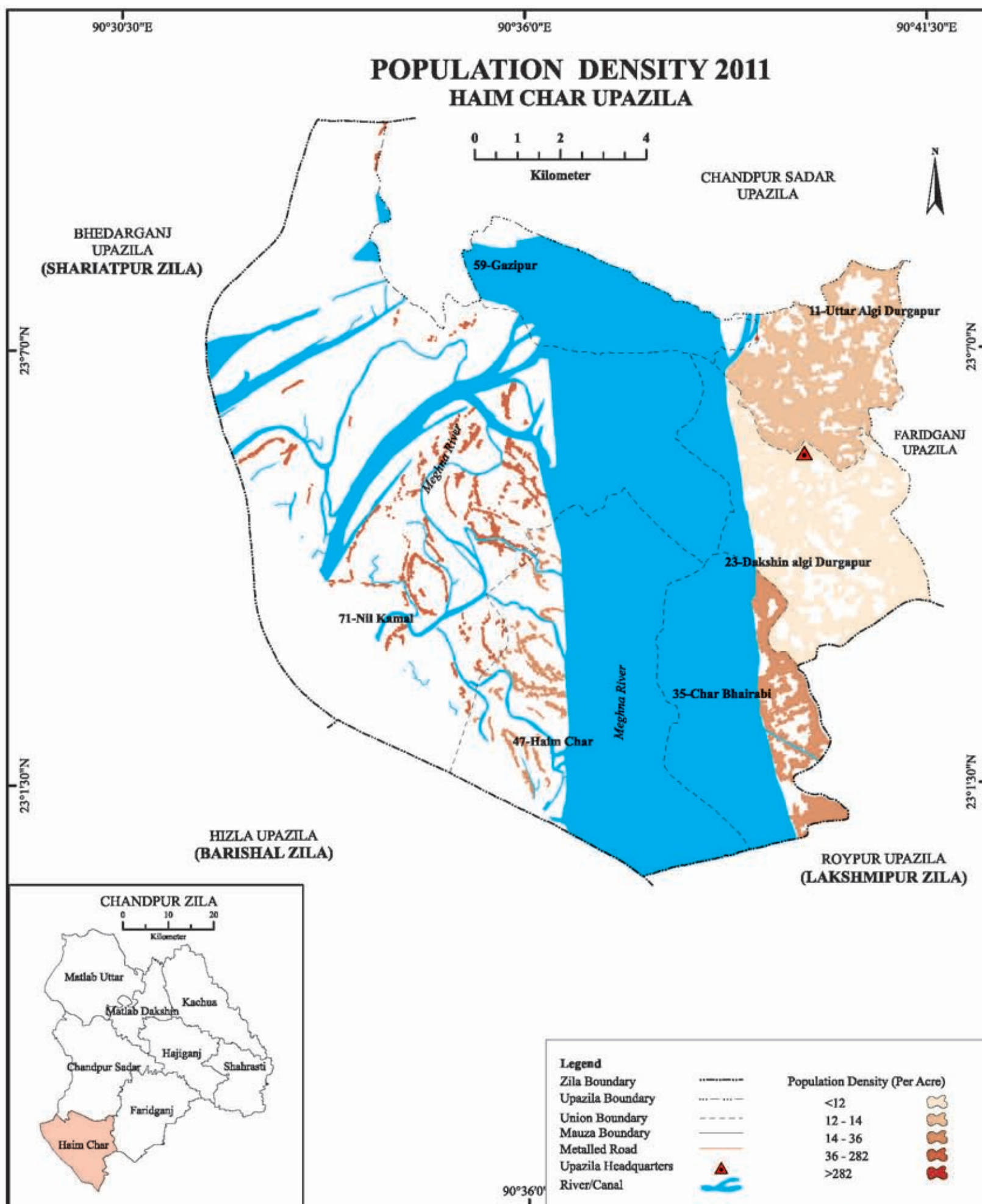



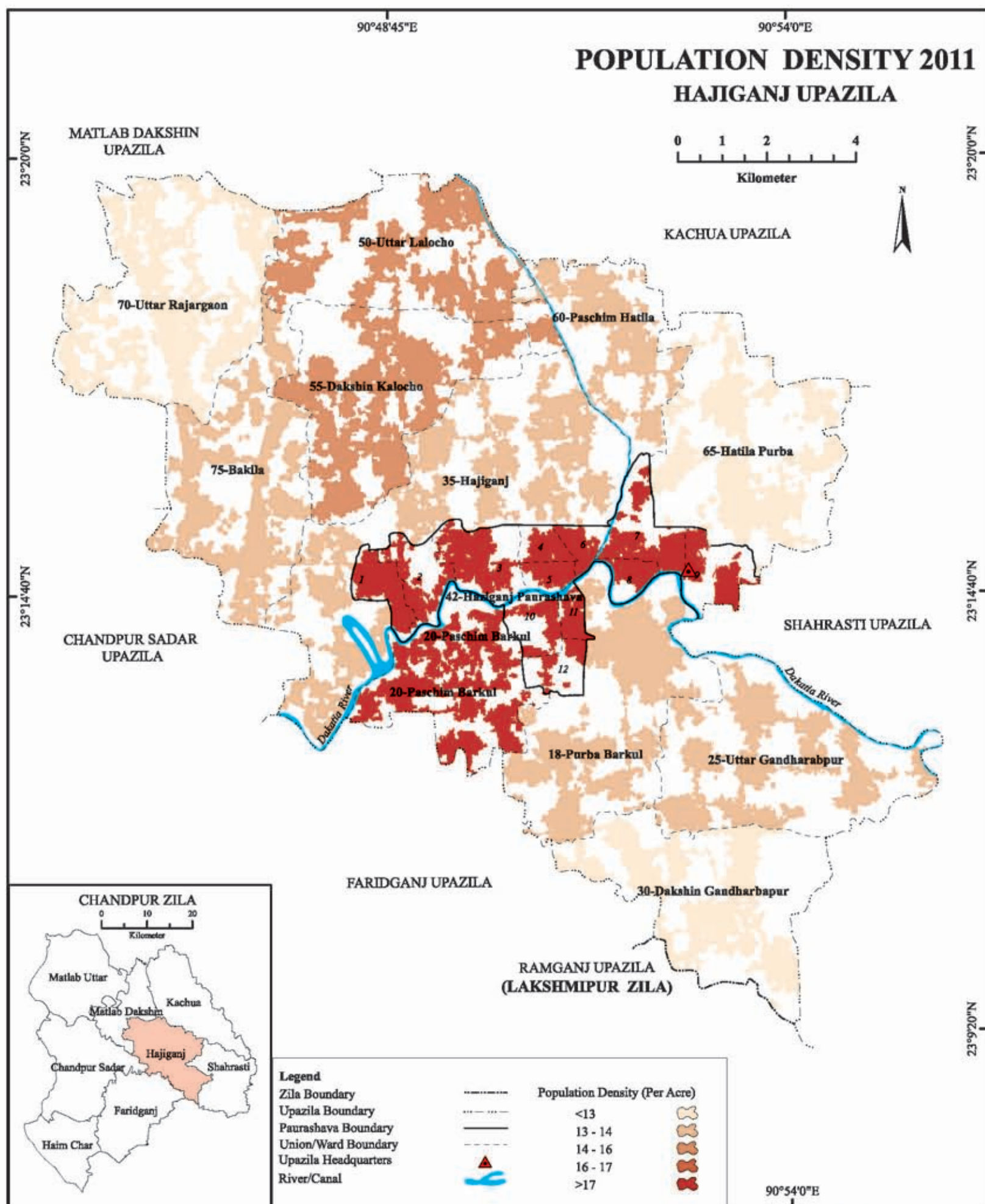

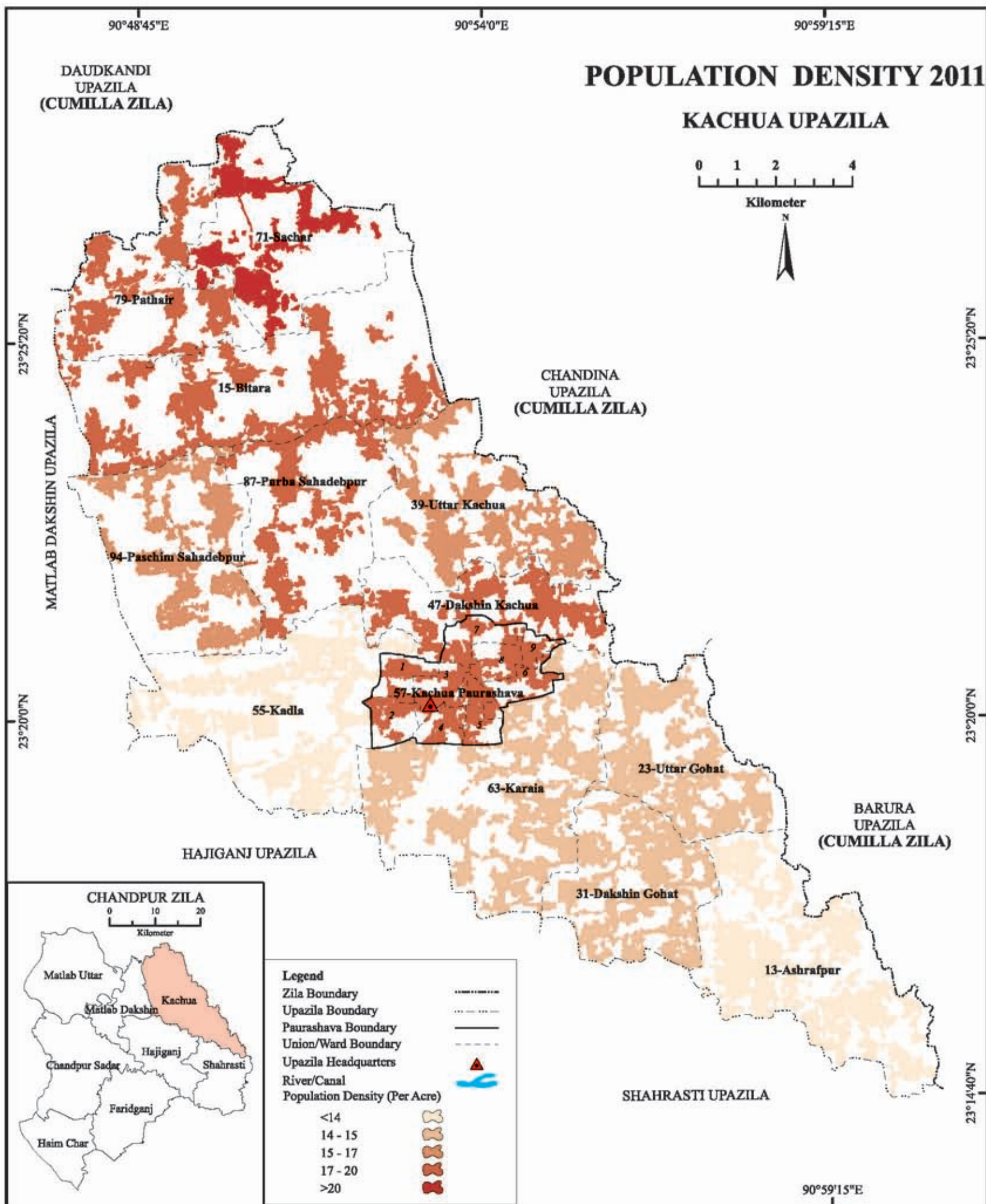



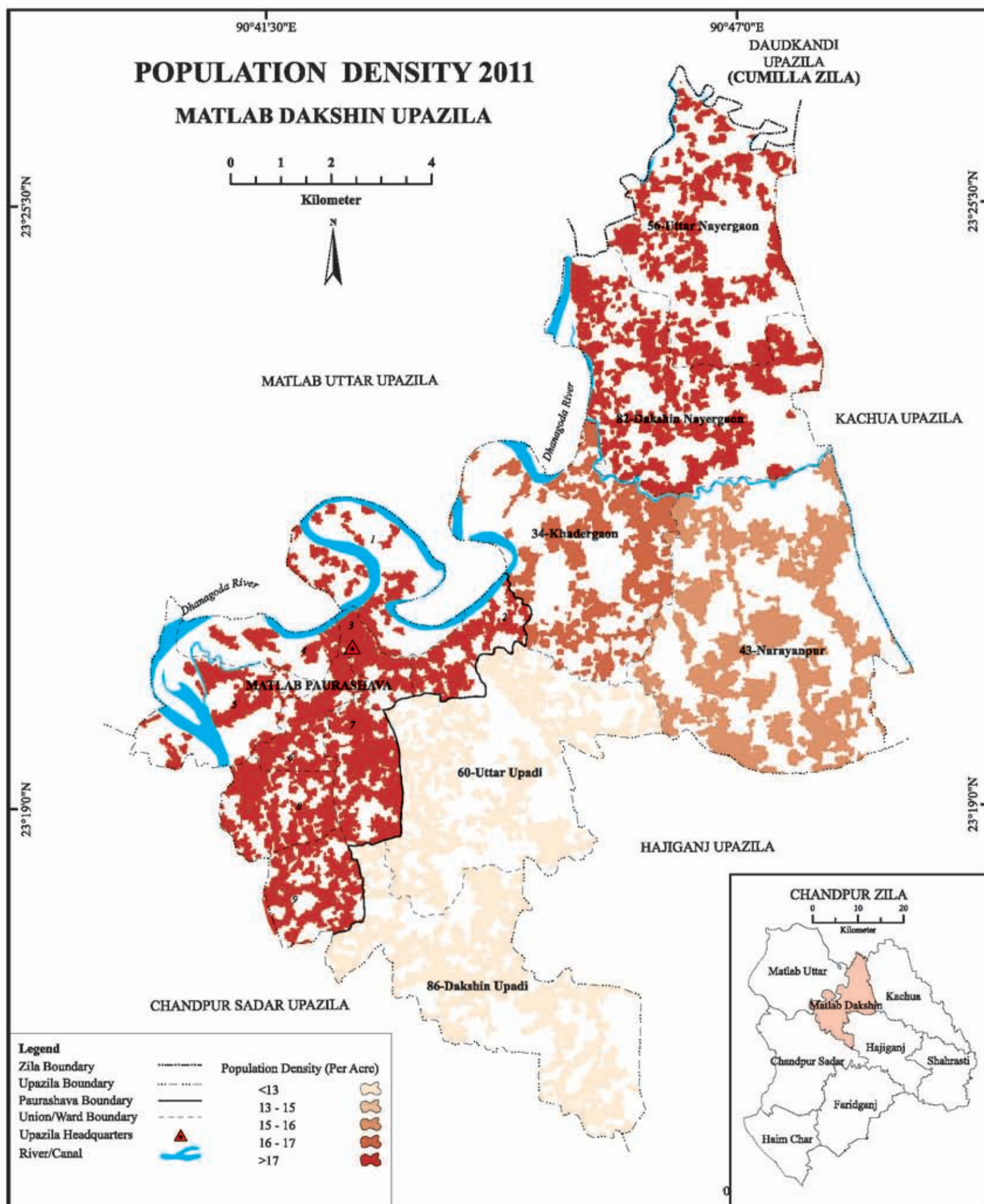



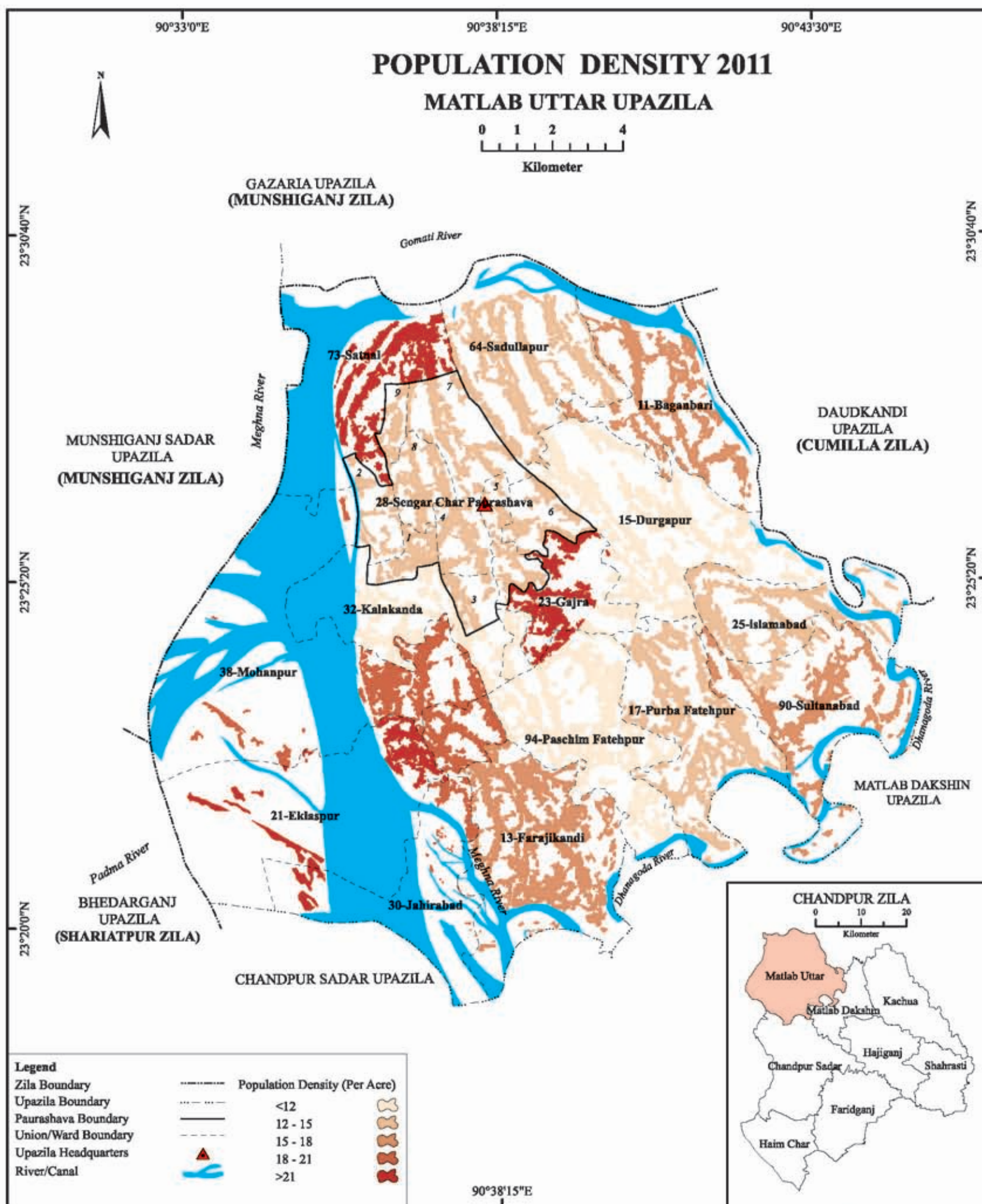



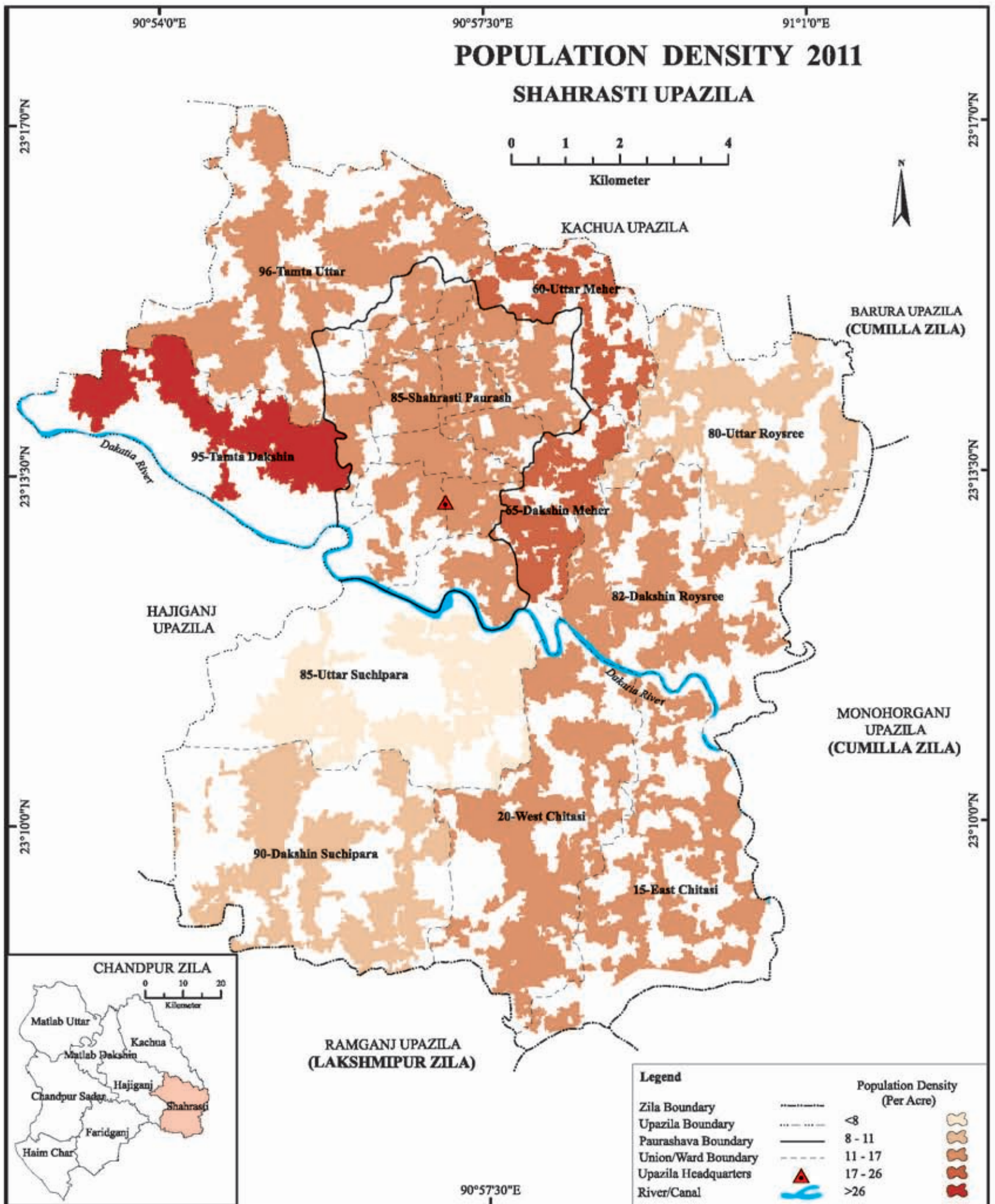





### 3.3 Climate

The Chandpur lies on 12m above sea level Chandpur has a tropical climate. There is significant rainfall in most months of the year. The short dry season has little effect on the overall climate. According to Köppen and Geiger, this climate is classified as Am. The average temperature in Chandpur is 25.6 °C (78.1 °F). The annual rainfall is 2673 mm (105.2 inch).

Table 3.3 : General Climatic characteristics of the Chandpur Zila.

	January	February	March	April	May	June	July	August	September	October	November	December
Avg. Temperature (°C)	19.5	21.8	25.7	28	28.4	28.1	27.7	27.8	28.2	27.4	24	20.5
Min. Temperature (°C)	13.2	15.5	20.1	23.5	24.7	25.3	25.2	25.2	25.3	24	19.2	14.6
Max. Temperature (°C)	25.8	28.2	31.4	32.5	32.2	30.9	30.3	30.5	31.1	30.9	28.9	26.5
Avg. Temperature (°F)	67.1	71.2	78.3	82.4	83.1	82.6	81.9	82.0	82.8	81.3	75.2	68.9
Min. Temperature (°F)	55.8	59.9	68.2	74.3	76.5	77.5	77.4	77.4	77.5	75.2	66.6	58.3
Max. Temperature (°F)	78.4	82.8	88.5	90.5	90.0	87.6	86.5	86.9	88.0	87.6	84.0	79.7
Precipitation / Rainfall (mm)	9	17	61	122	264	557	570	523	305	194	47	4

Source: Bangladesh Meteorological Department

### 3.4 Land cover

In Chandpur Zila, the largest Upazila is Chandpur Sadar with 18.77% of the total district area. On the other hand, the smallest Upazila is Matlab Dakshin with 7.86% of the total area. In 2010, **Chandpur** had **31.8 kha** of tree cover, extending over **21%** of its land area. In **2014**, it lost **70.8 mha** of tree cover, equivalent to **16.2 ton** of CO<sub>2</sub> of emissions. The distribution of land cover of the Chandpur district is given below.

Table 3.4: : Land area distribution to different Upazilas of Chandpur Zila (in sq km)

Upazila	Total area	Land area	Reserve forest	Riverine area
Chandpur Sadar	308.77	242.64	0	66.13
Foridganj	232.22	222.22	0	10.00

Upazila	Total area	Land area	Reserve forest	Riverine area
Haimchar	134.16	74.16	0	60.00
Hajiganj	189.9	186.87	0	3.03
Kachua	235.81	235.81	0	0
Matlab Dakshin	129.32	102.97	0	26.35
Matlab Uttar	260.29	226.06	0	34.23
Shahrasti	154.81	146.81	0	8.00
<b>Total</b>	<b>1645.28</b>	<b>1437.54</b>	<b>0</b>	<b>207.74</b>

Source: District Statistics, 2011, BBS.

## **Land Cover Area Map**





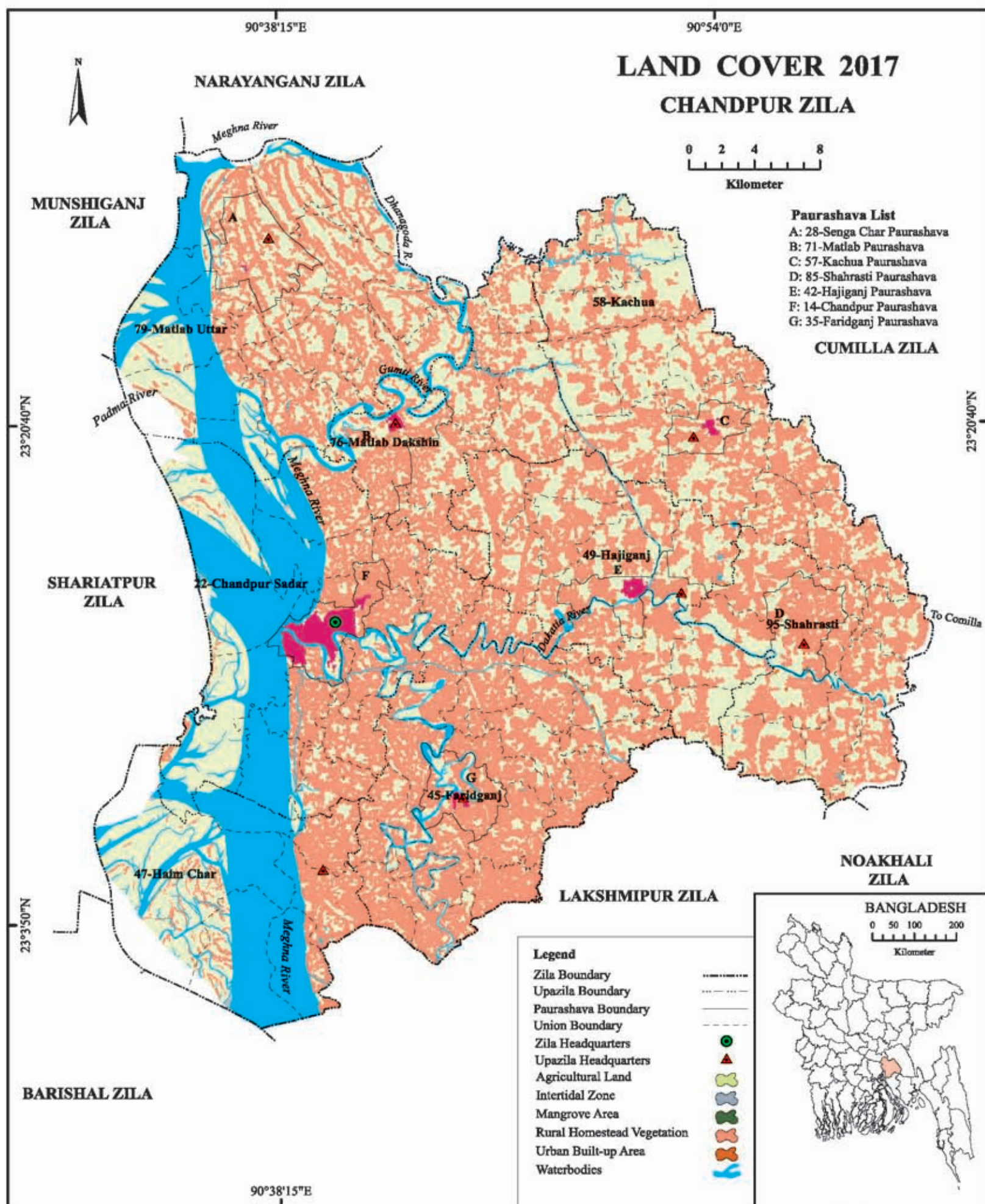



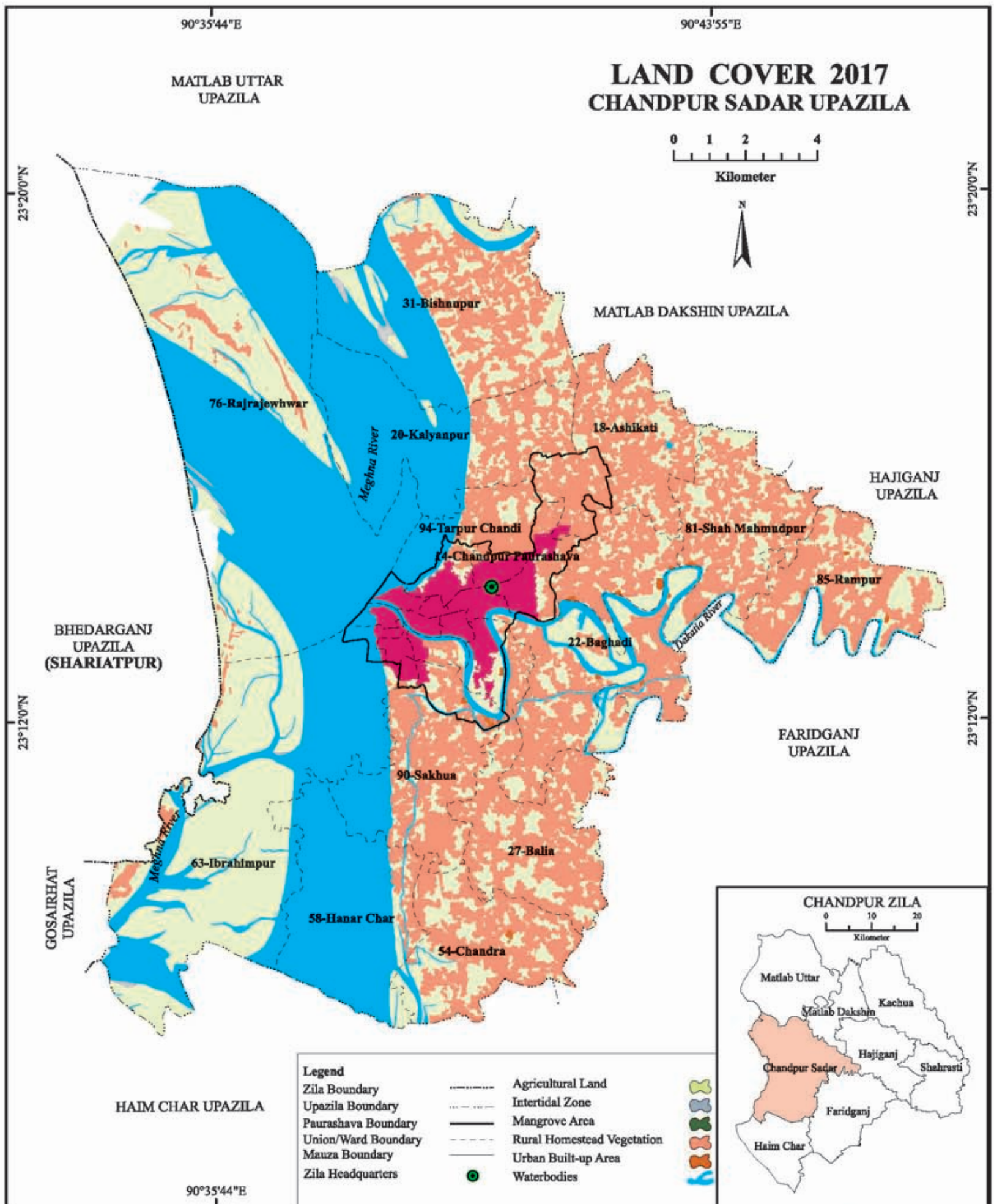



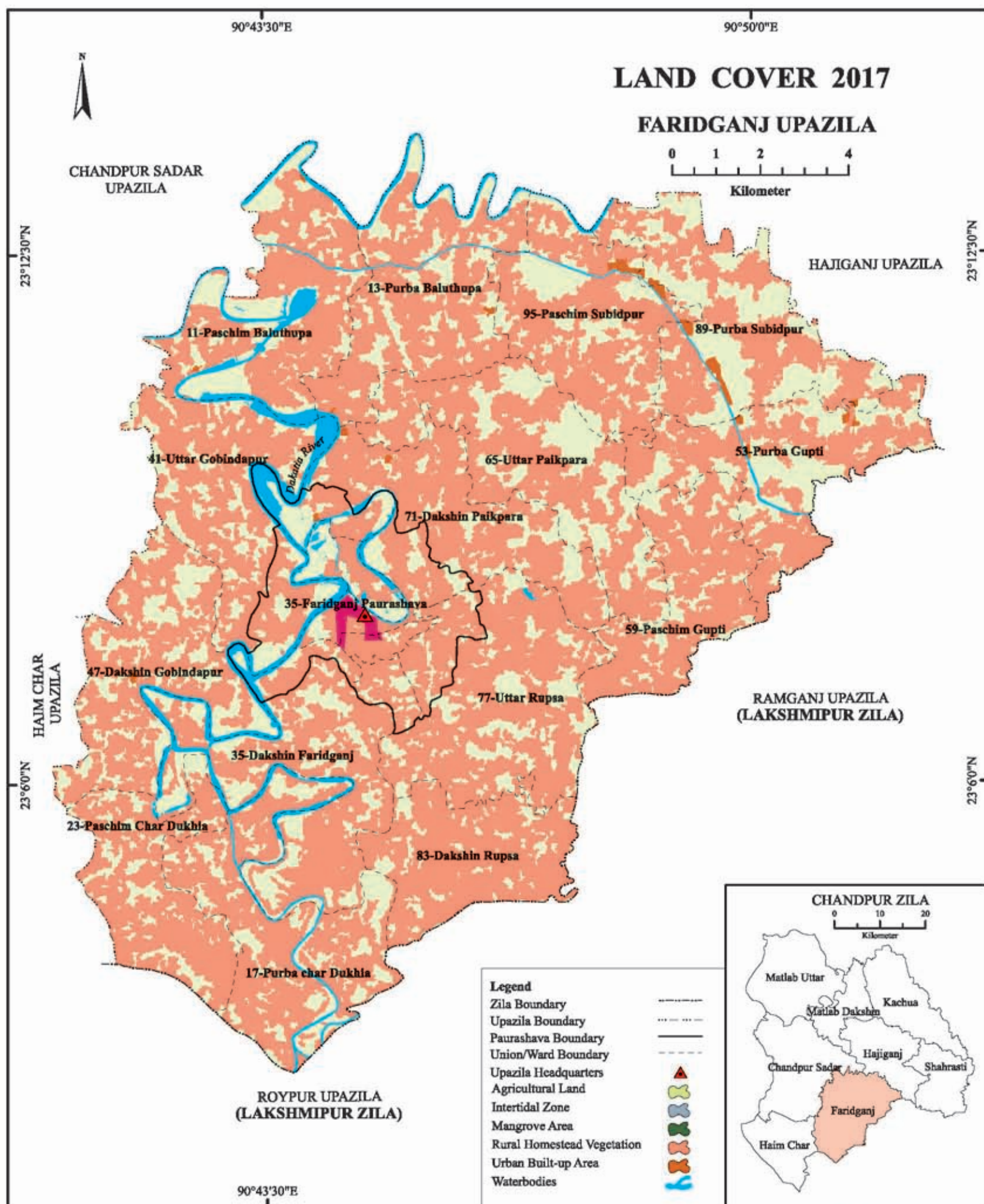

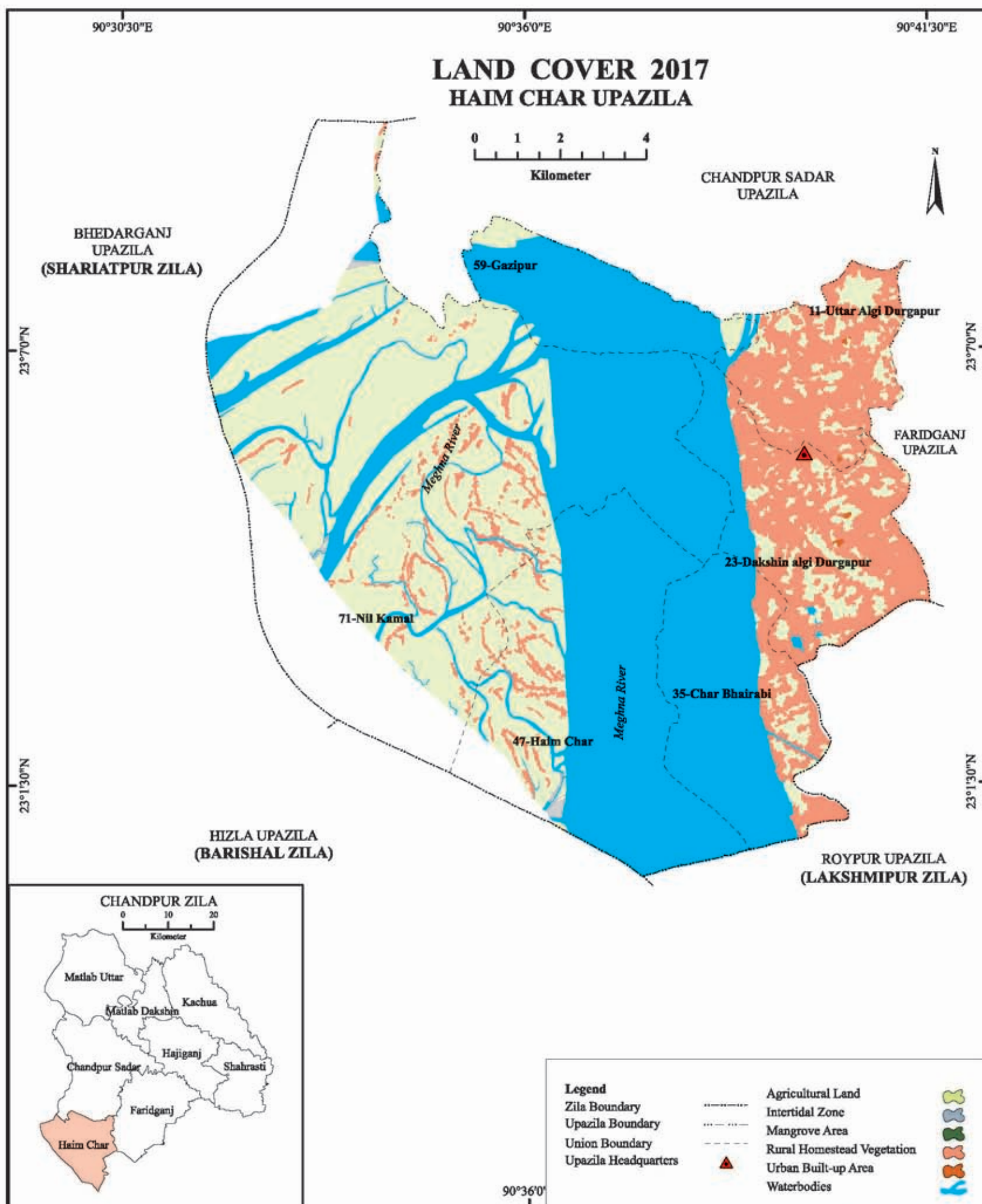



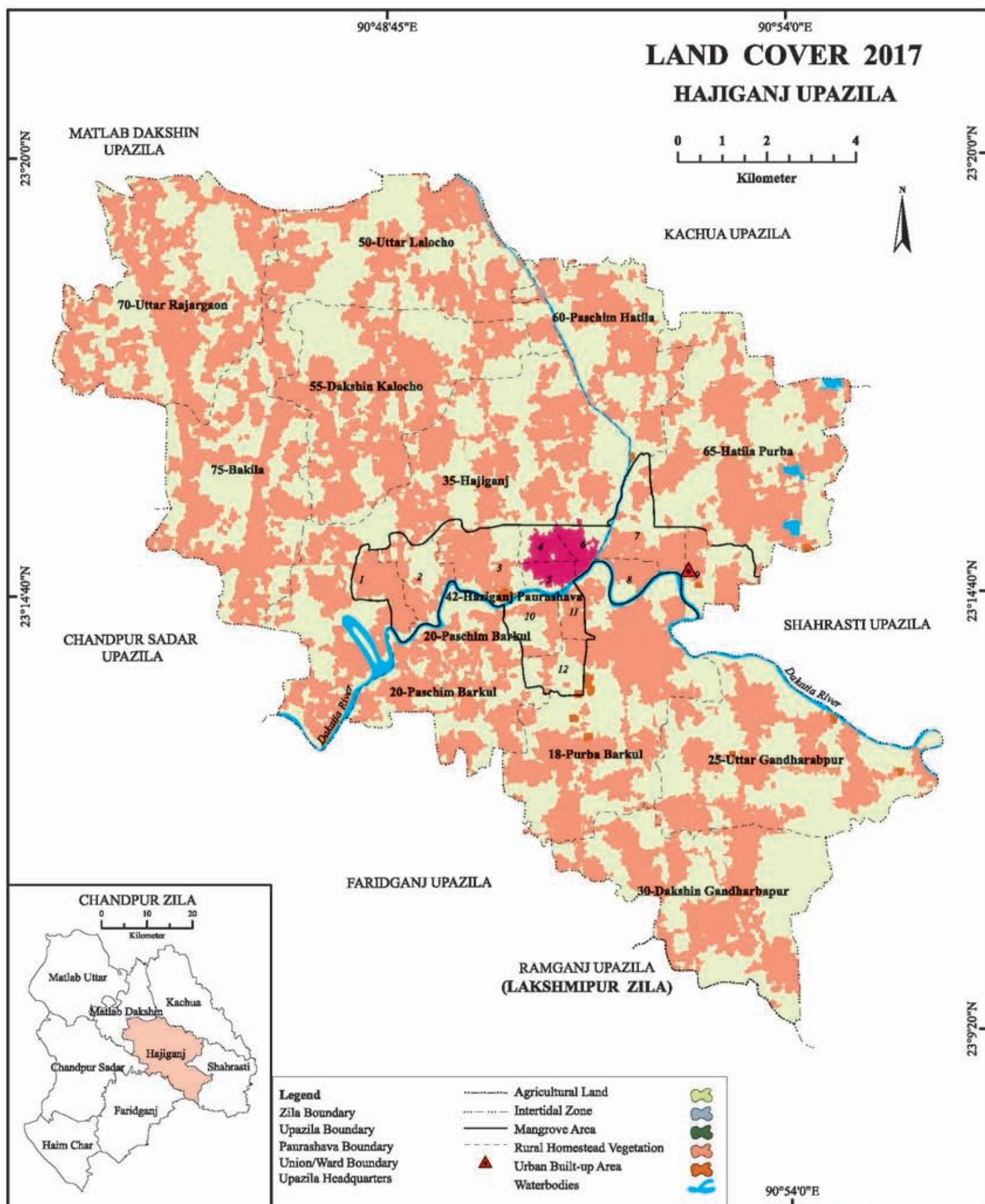



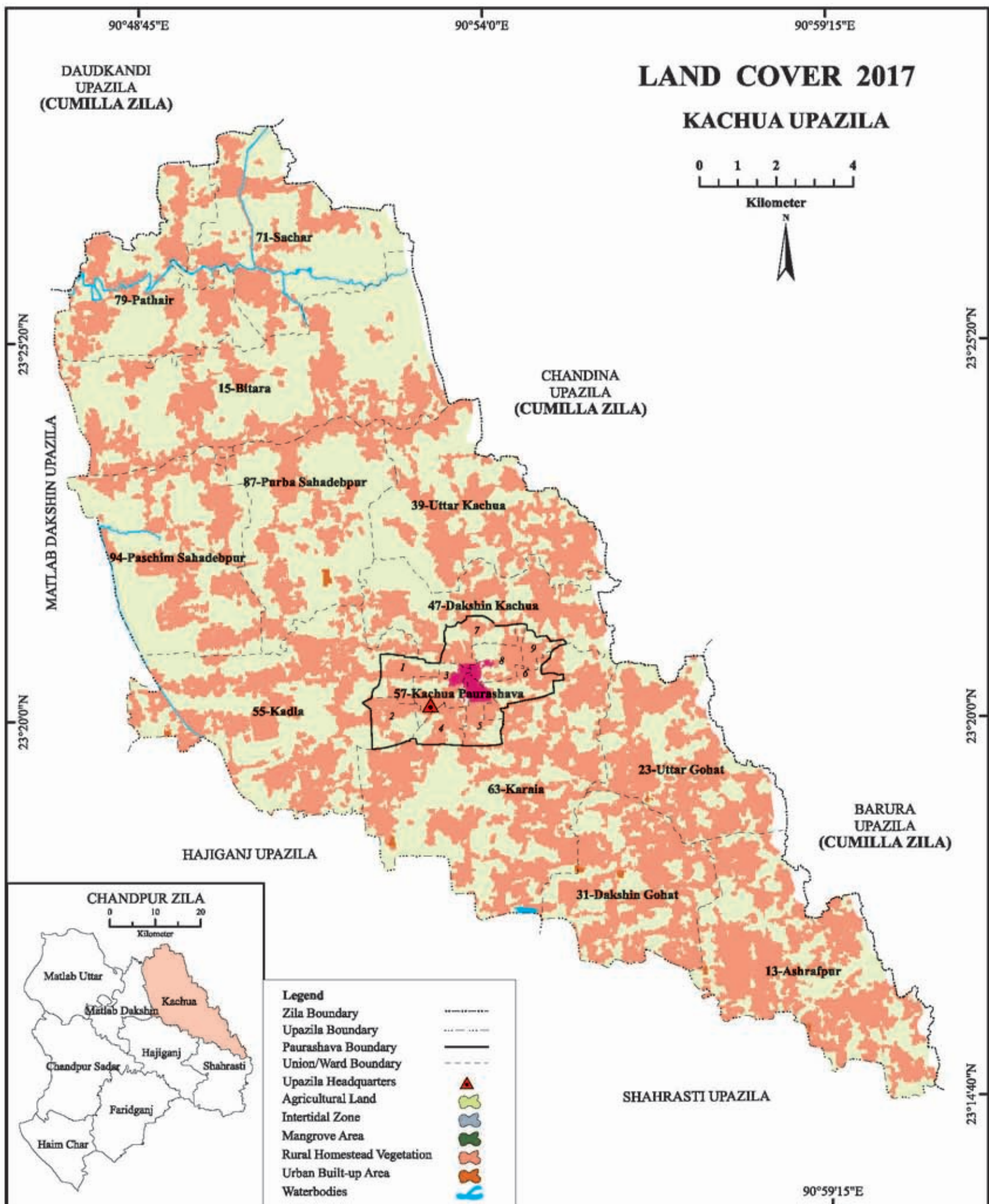

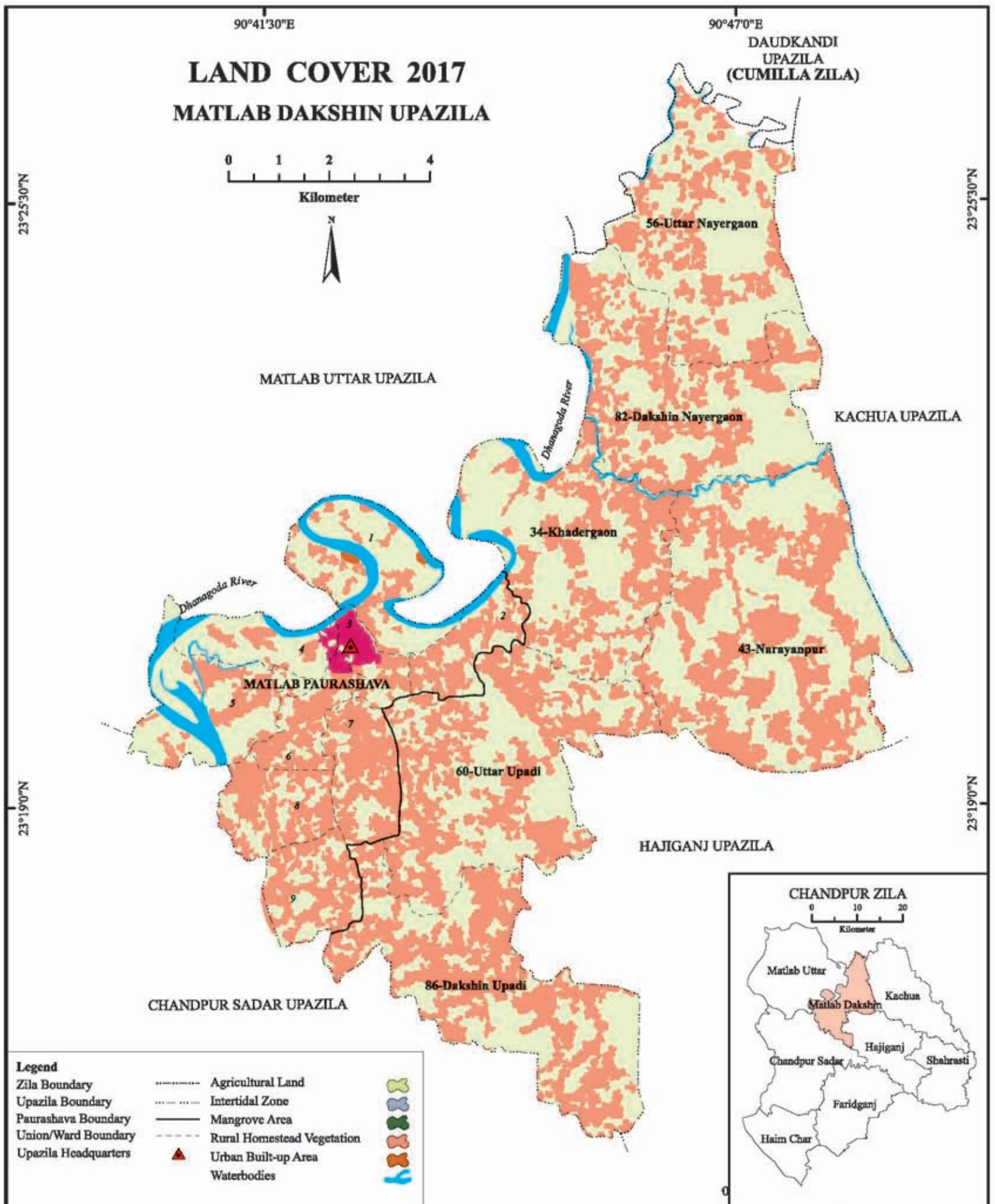



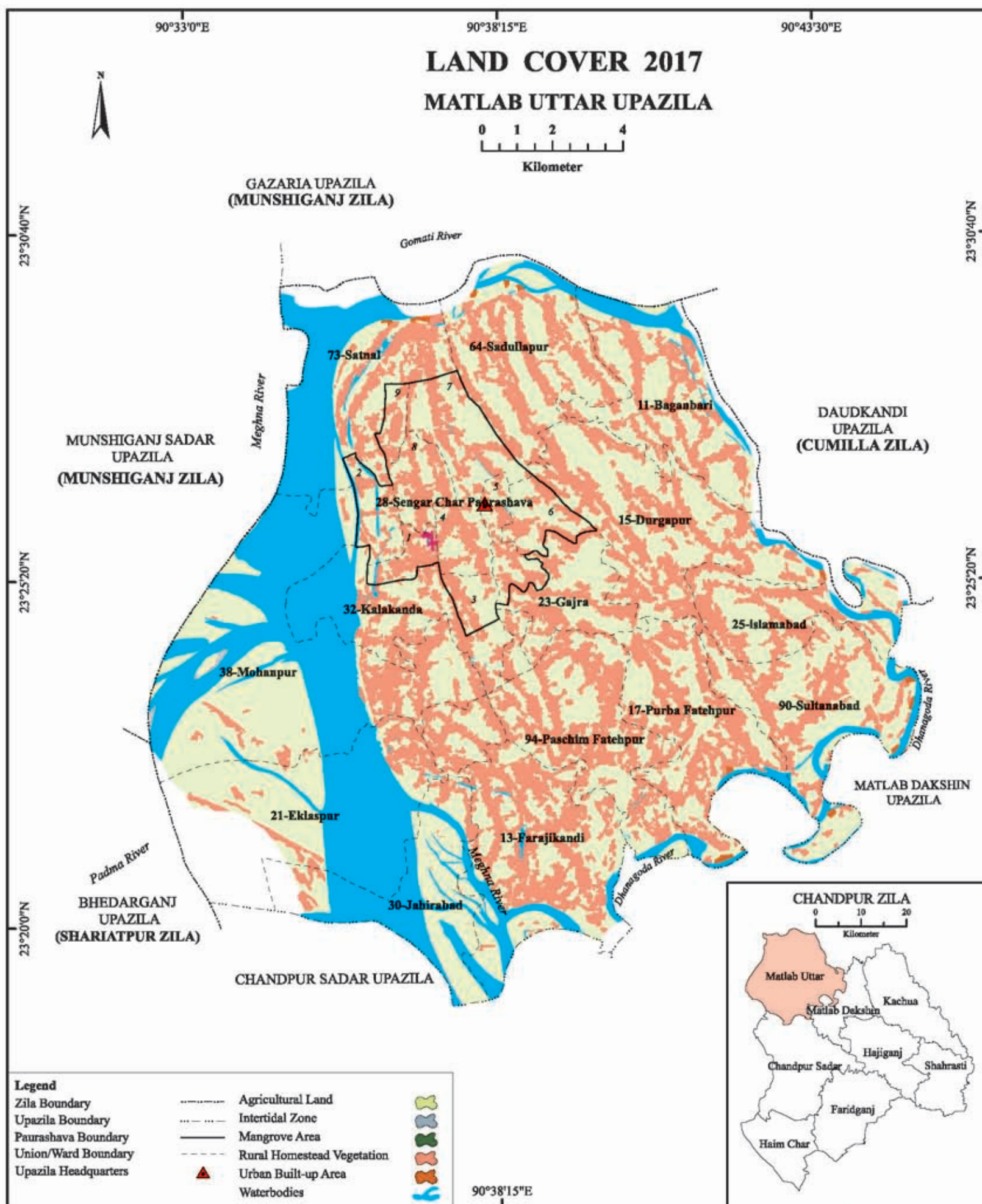



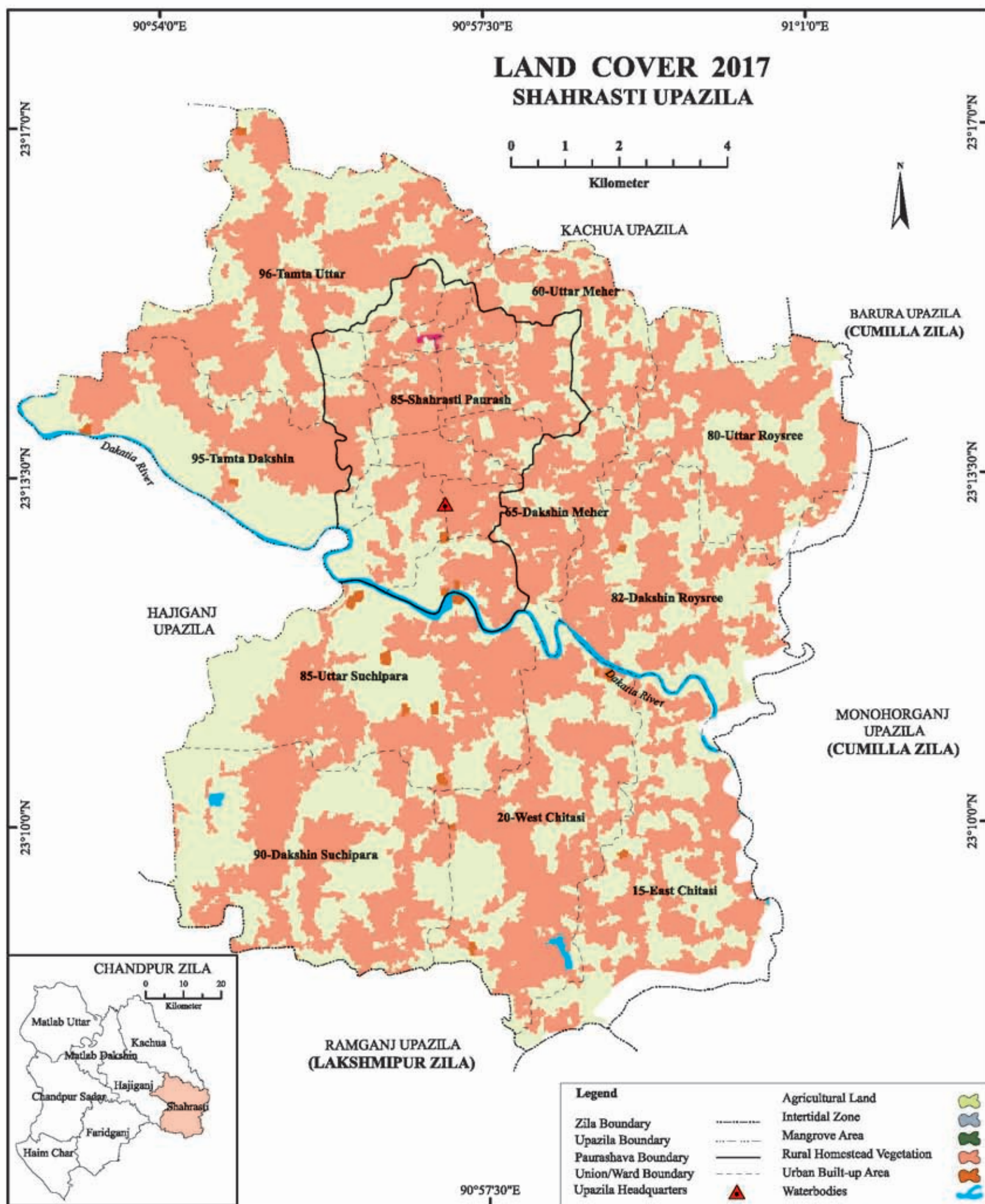



### 3.5 Education

It is noticed that the literacy rates for both sex, male and female in the zila, urban and rural areas have been increasing since 1991. The increasing rates show that there are only 6.49, 4.23 and 8.60 percent points in the zila, 6.72, 4.49 and 9.02 percent points in urban and 6.01, 3.64 and 8.16 percent points increase in rural area for both sex, male and female respectively during the decade 2001-2011.

Table 3.5: Literacy Rate of Population 7 Years and Above by Sex and Residence, 1991-2011

Years	Zila			Urban			Rural		
	Both Sex	Male	Female	Both Sex	Male	Female	Both Sex	Male	Female
2011	56.78	56.14	57.34	64.58	64.96	64.22	55.04	54.07	55.87
2001	50.29	51.91	48.74	57.86	60.47	55.20	49.03	50.43	47.71
1991	37.81	42.72	33.00	49.61	55.18	42.82	36.51	41.17	32.04

Source: Zila Report, Population and Housing Census 2011, BBS.

Table 3.6: Distribution of various educational establishments in Chandpur Zila.

Institute Types	Chandpur Sadar	Foridganj	Haimchar	Hajiganj	Kachua	Matlab Dakshin	Matlab Uttar	Shahrasti	Total
Government primary School	135	138	56	97	106	64	120	70	786
Registered primary school	38	48	4	56	57	57	45	50	26
Non-govt. Primary school	2	1	3	1	30	0	0	1	38
Kindergarten school	40	56	4	51	49	27	50	57	334
NGO school	23	14	298	13	67	23	20	71	529
Government secondary school	3	0	2	0	2	0	0	0	7
Non-government secondary school	40	46	10	27	37	25	39	32	256
School & college	4	3	0	2	2	0	3	0	14
Government college	2	0	0	0	0	0	0	0	2



Institute Types	Chandpur Sadar	Foridganj	Haimchar	Hajiganj	Kachua	Matlab Dakshin	Matlab Uttar	Shahrasti	Total
Non-government college	3	4	1	4	6	4	4	4	30
Madrasah	28	52	11	22	35	17	12	20	197
Kawmi madrasah	30	10	0	4	12	0	8	1	65
Ebtedayee madrasah	29	52	11	22	1	3	6	24	148
Technical and vocational institution	1	1	2	1	1	0	1	1	8

Source: District Statistics, 2011, BBS.

### 3.6 Health facilities

There is no medical college hospital in Chandpur Zila. The mass population mainly depends on Government health complex. Besides this, there are few union health & family welfare centers and private clinic facilities. The following table shows the health facility types and their number in the Zila.

Table 3.7: Number of health facilities in Chandpur Zila.

Institute Types	Chandpur Sadar	Foridganj	Haimchar	Hajiganj	Kachua	Matlab Dakshin	Matlab Uttar	Shahrasti	Total
Government health complex	260	31	31	50	50	50	31	50	553
private hospital/clinic	19	0	9	2	0	1	0	3	34
diagnostic centre	34	13	2	6	15	16	7	12	105
health centre	14	15	6	11	12	6	14	10	88

Source: Directorate General of Health Services, Mohakhali, Dhaka, 2020

### 3.7 Transport

The total road length of the Chandpur Zila is 5275 km including metalled, semi metalled and un-metalled, where 26% is the metalled road, semi-metalled is only 1% and the rest of 73.02% road is the un-metalled road.

Table 3.8: Distribution of road types (km) of different Upazilas of Chandpur Zila.

Upazila	Metalled road	Semi metalled road	Unmetalled (kacha) road	Total	Total Railway (All-B.G, M.G & Dual Gage)	Water way in monsoon (River + Canal)	Water way round the Year (River + Canal)
Chandpur Sadar	229	8	293	530	16	66	50
Foridganj	263	3	822	1088	0	1325	70
Haimchar	73	2.71	229	304.71	0	60	60
Hajiganj	118	0	469	587	13	85	13
Kachua	257	10	789	1056	0	105	45
Matlab Dakshin	87	14	192	293	0	61	10
Matlab Uttar	199	18.59	504	721.59	0	65	65
Shahrasti	141	0	554	695	16	28	13
<b>Total</b>	<b>1367</b>	<b>56.3</b>	<b>3852</b>	<b>5275.3</b>	<b>45</b>	<b>1795</b>	<b>326</b>

Source: District Statistics, 2011, BBS.





## **Cyclone Shelters Area Map**



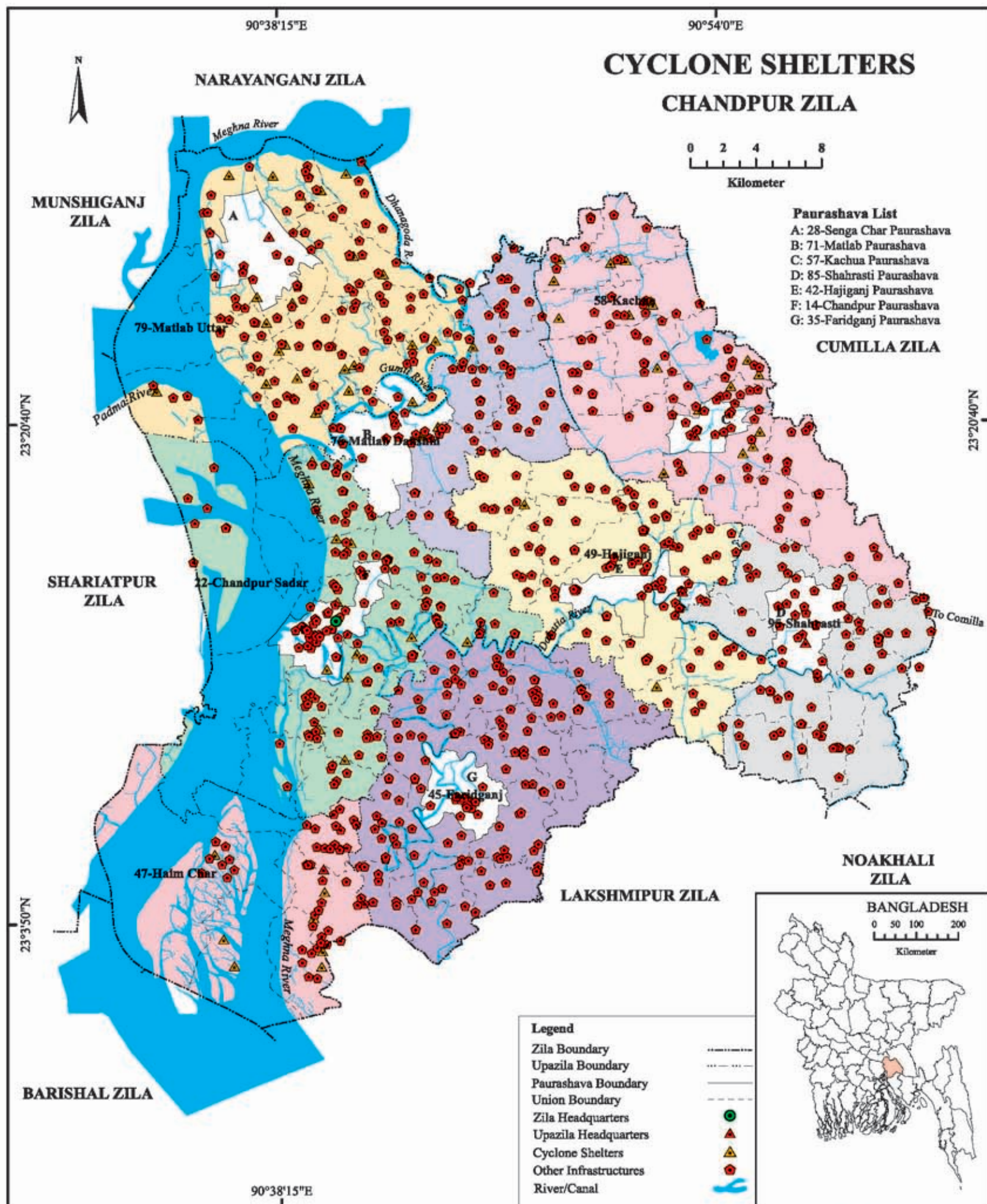



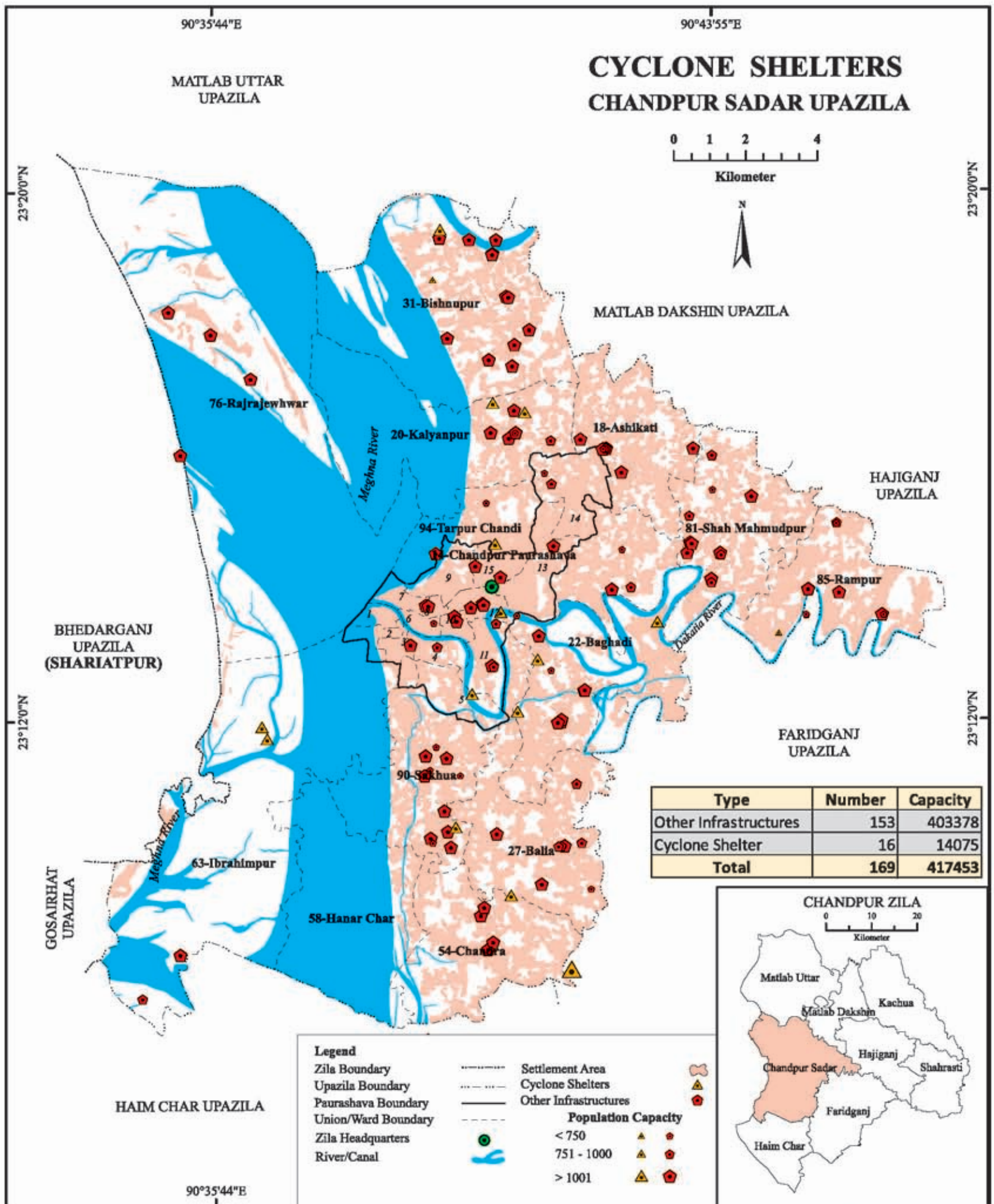



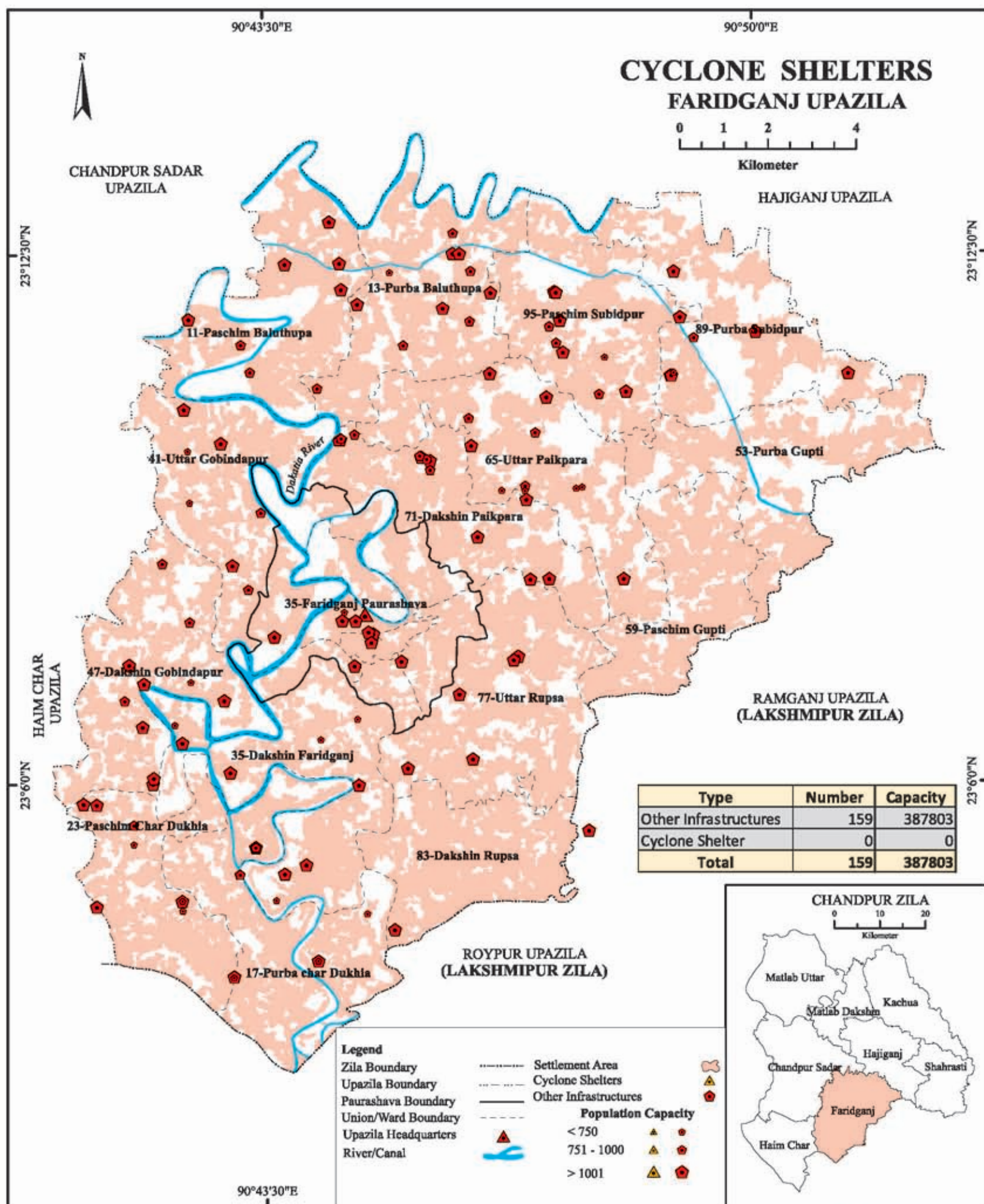

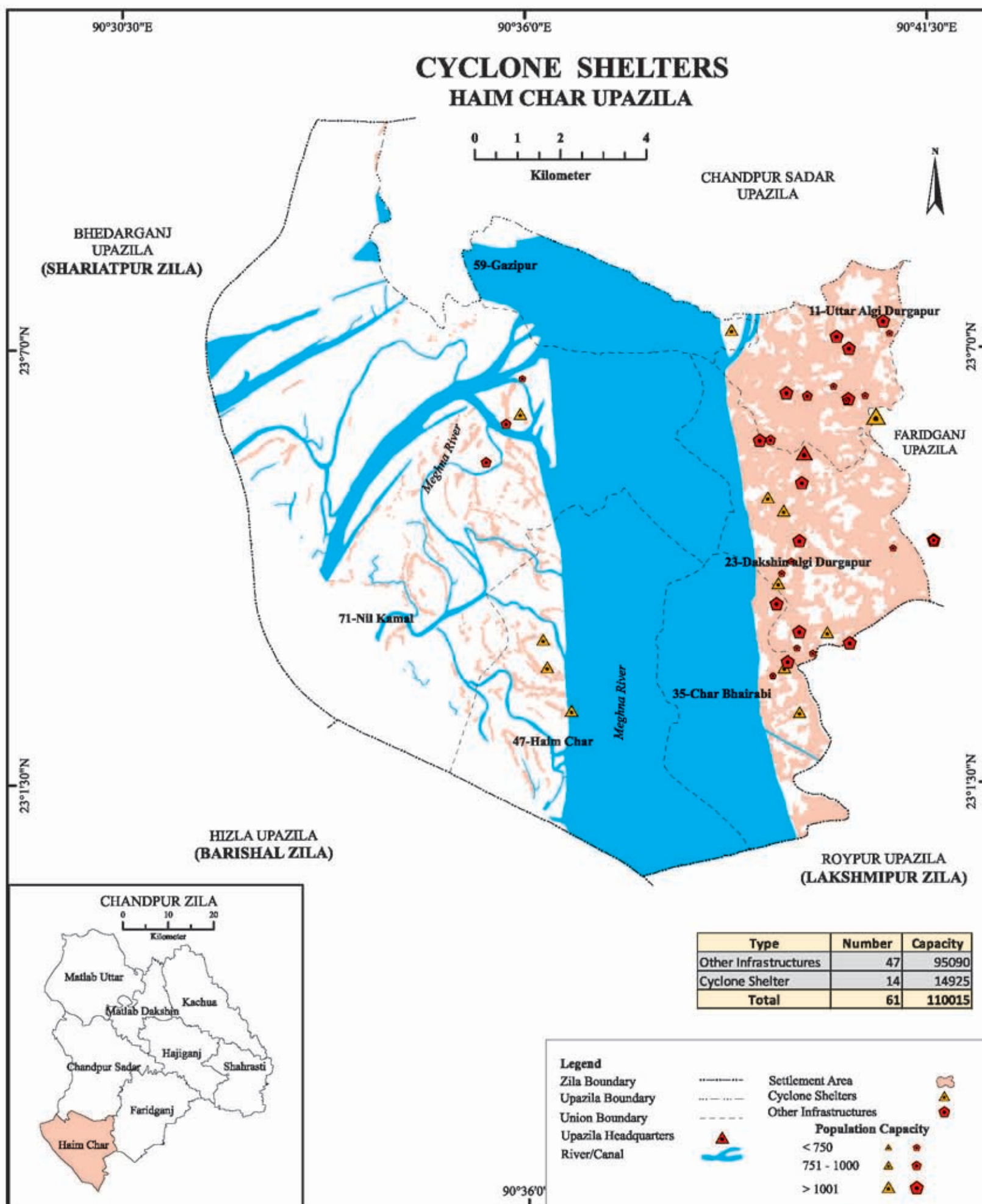



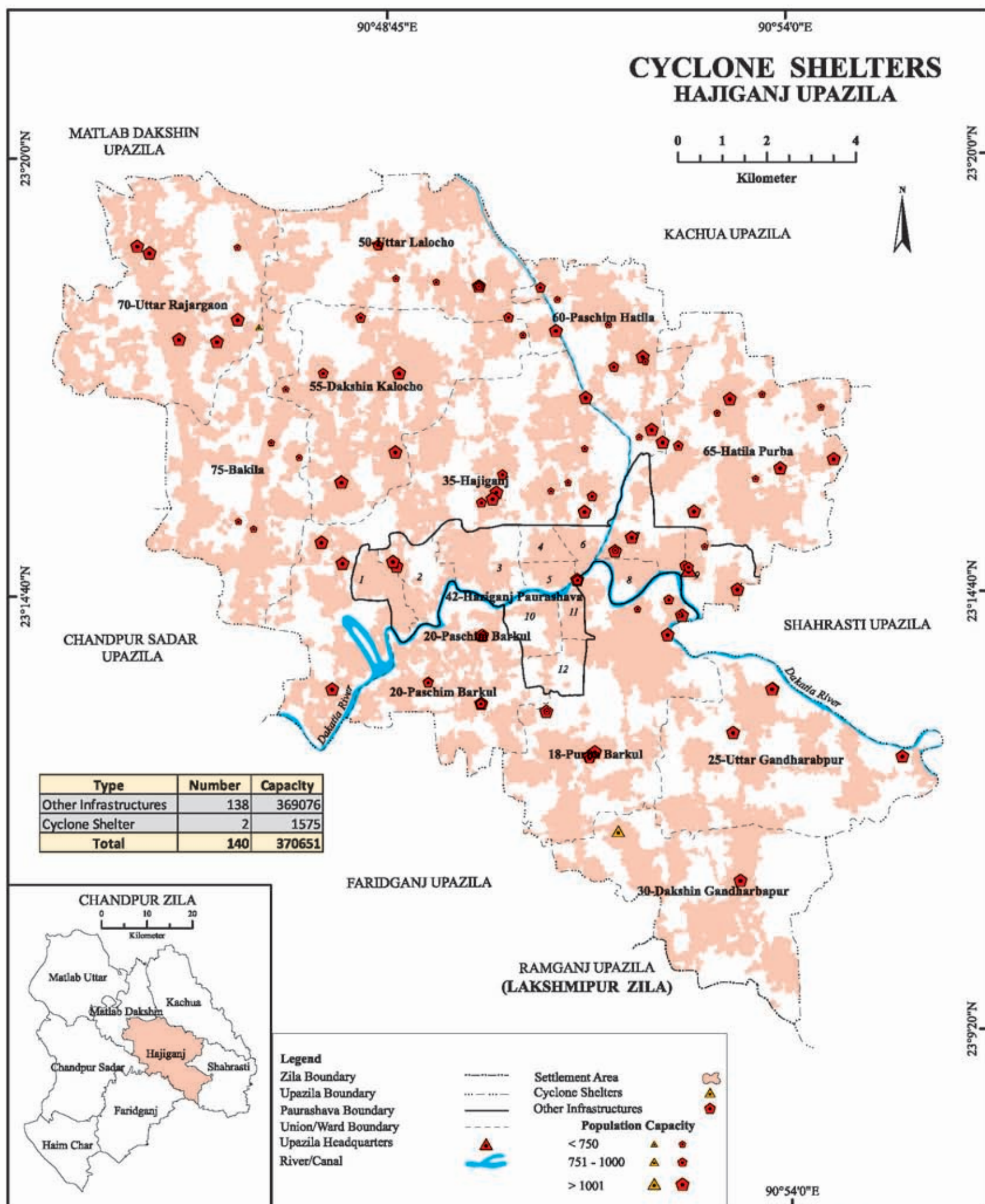

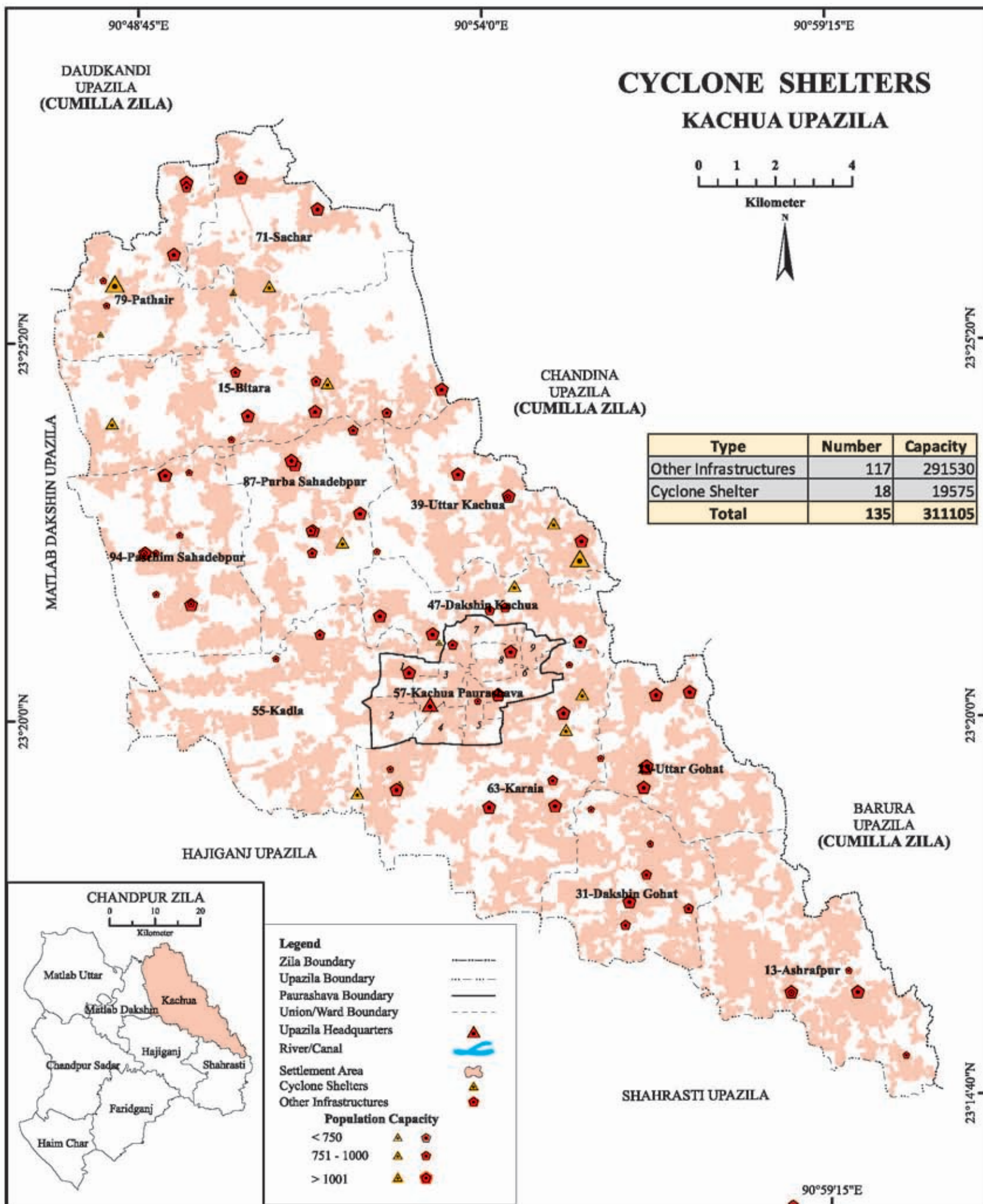



# **CYCLONE SHELTERS** **MATLAB DAKSHIN UPAZILA**



MATLAB UTTAR UPAZILA

Type	Number	Capacity
Other Infrastructures	78	235141
Cyclone Shelter	3	2475
<b>Total</b>	<b>81</b>	<b>237616</b>

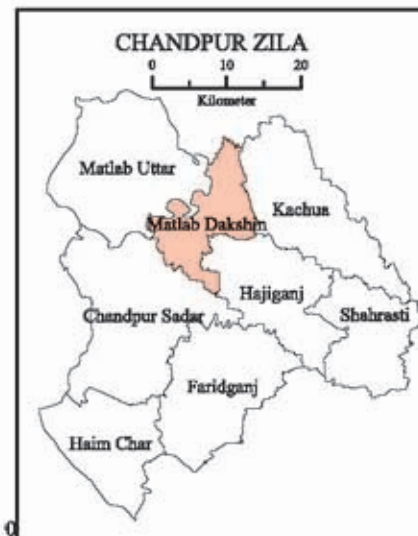
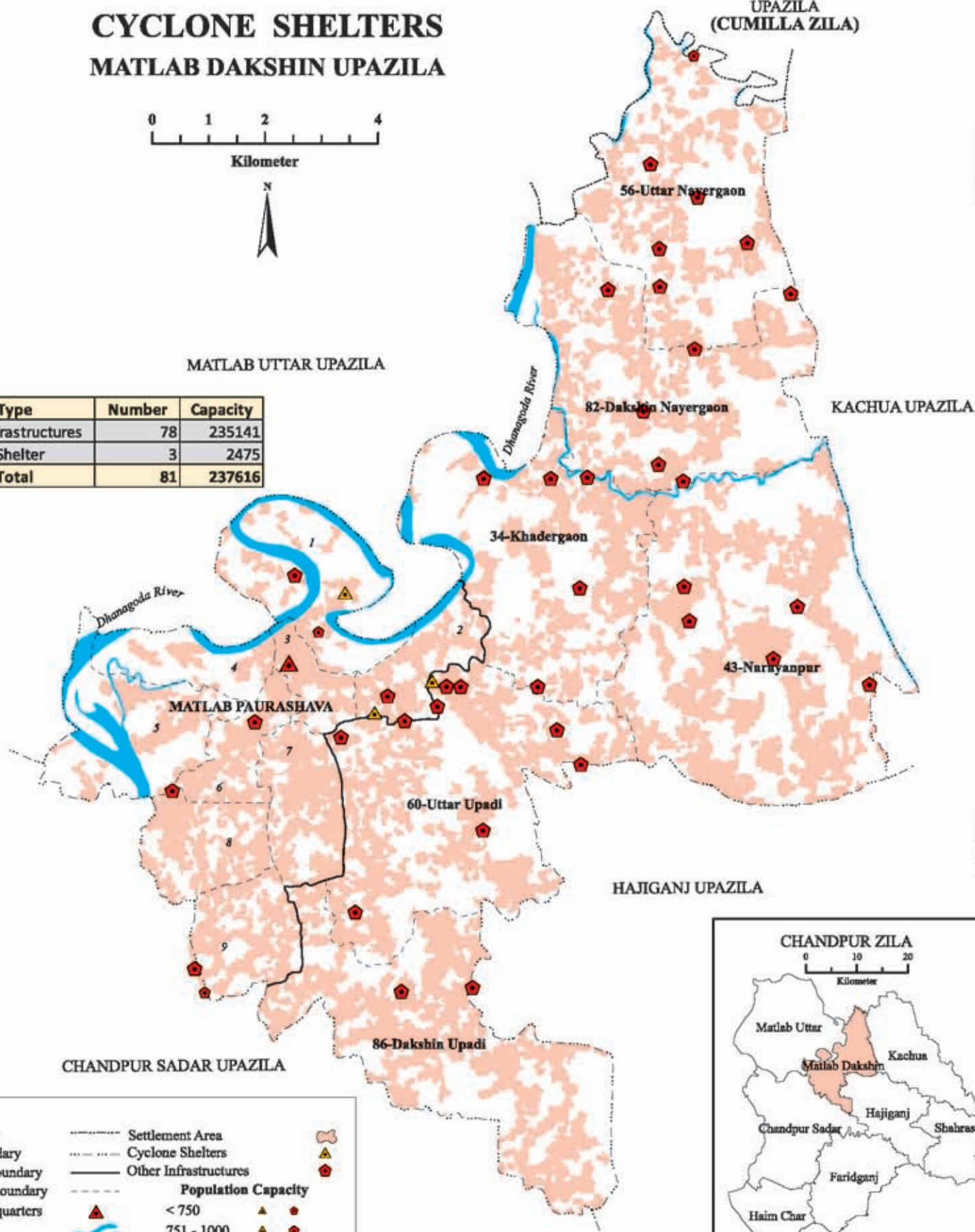

Legend		
Zila Boundary	-----	Settlement Area
Upazila Boundary	-----	Cyclone Shelters
Paurashava Boundary	-----	Other Infrastructures
Union/Ward Boundary	-----	Population Capacity
Upazila Headquarters	▲	< 750
River/Canal	~~~~~	751 - 1000
		> 1001



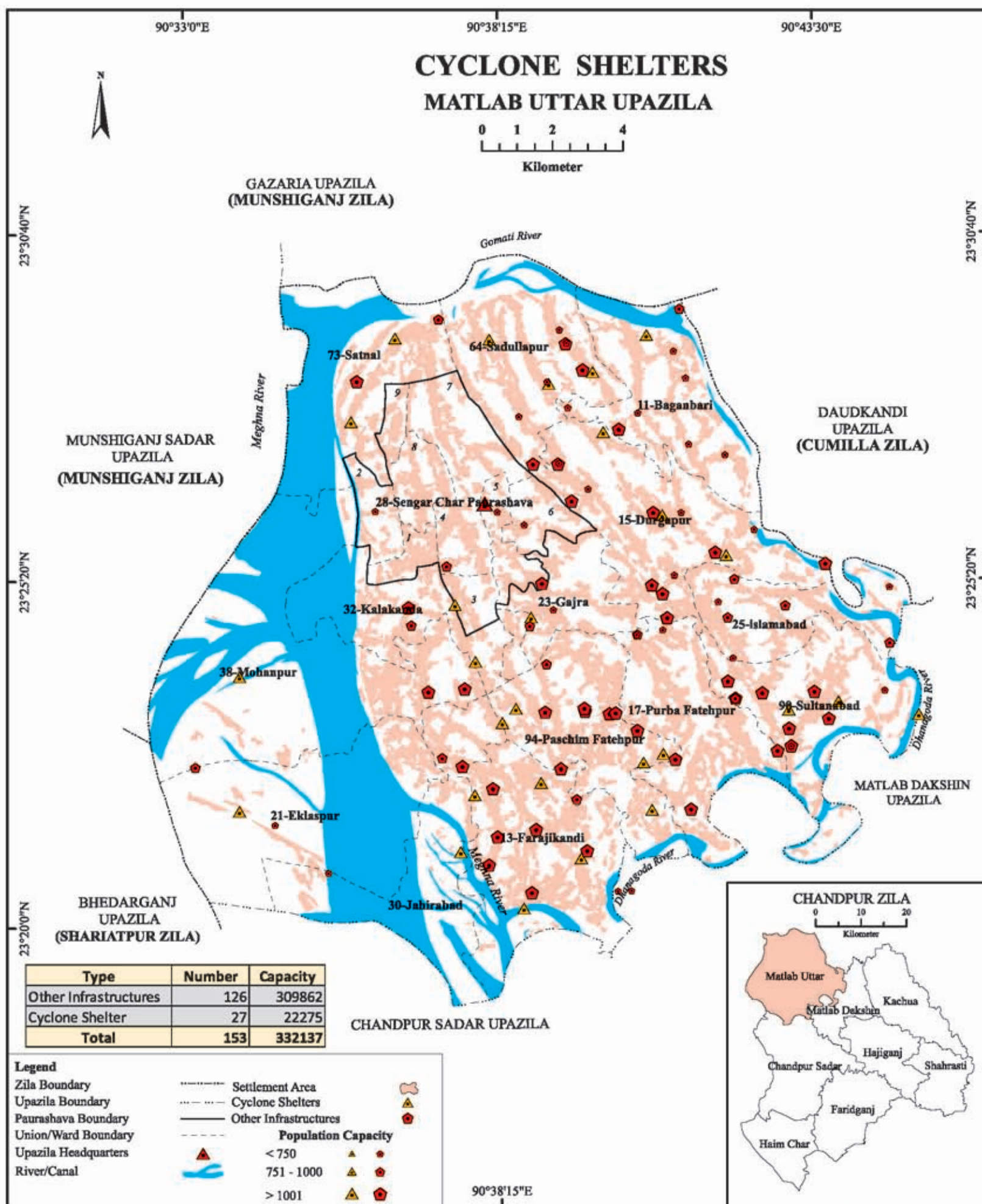



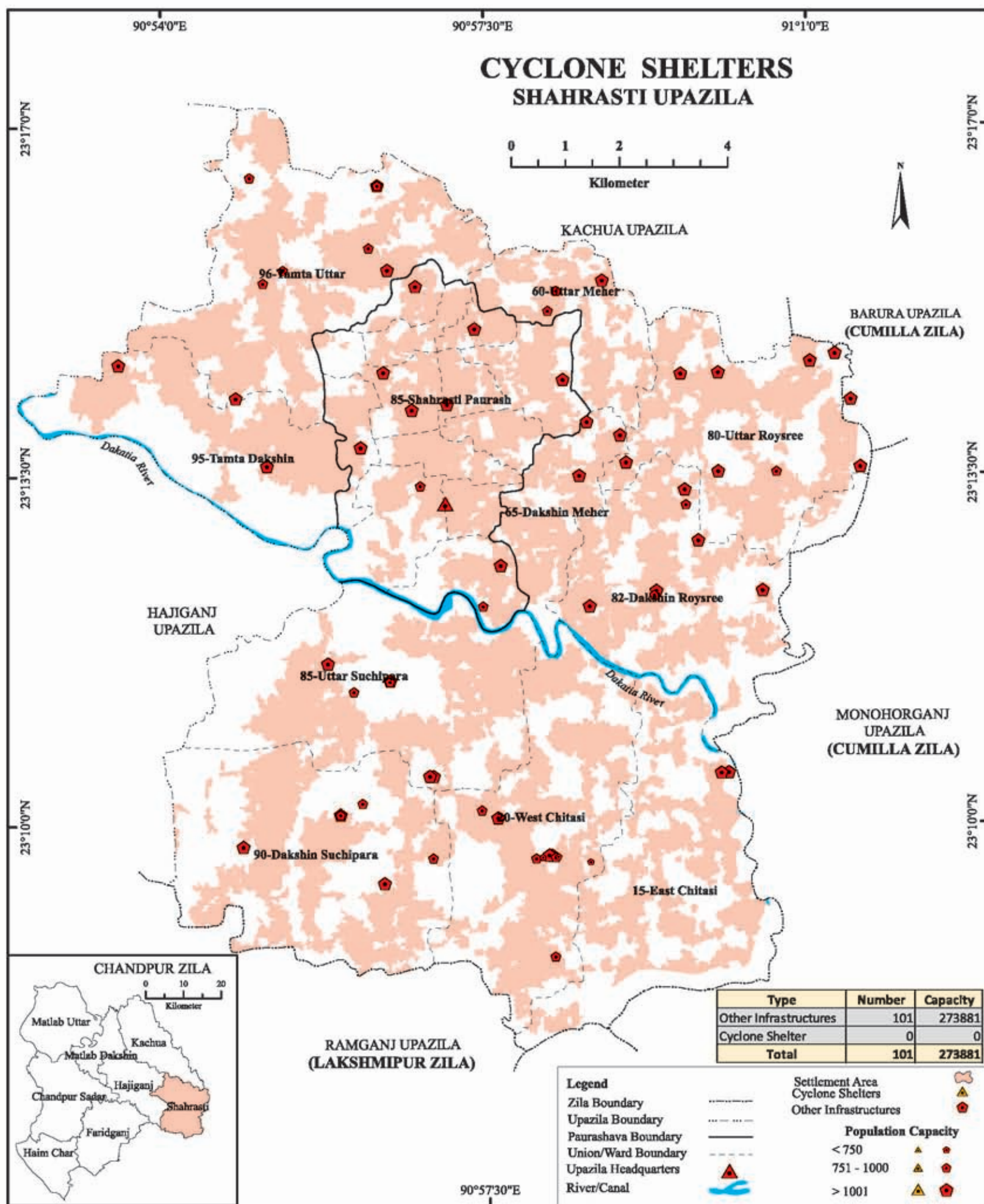





*Chapter 4*  
**Hazard Assessment  
and Mapping**



## **Cyclone Affected Area Map**





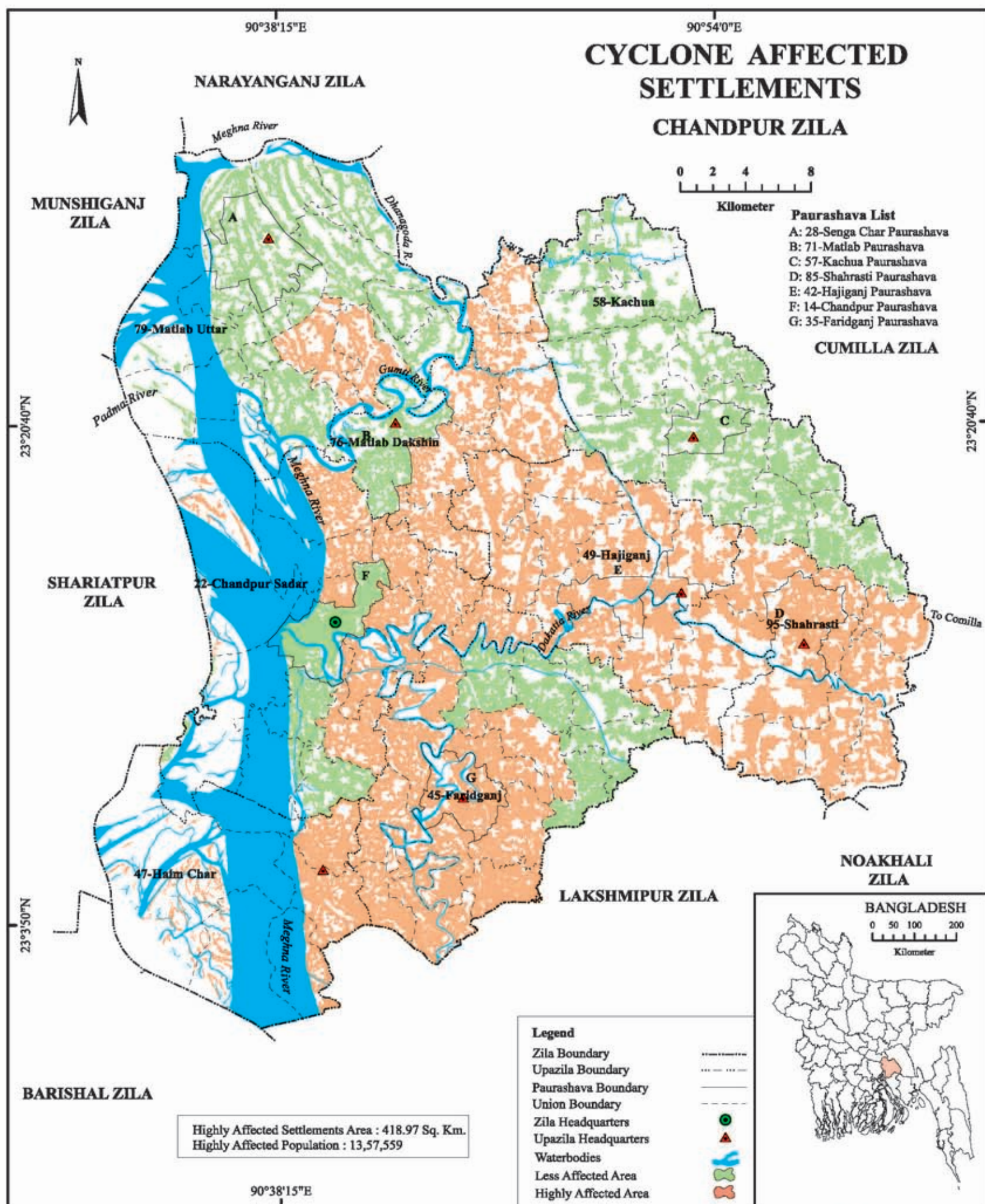



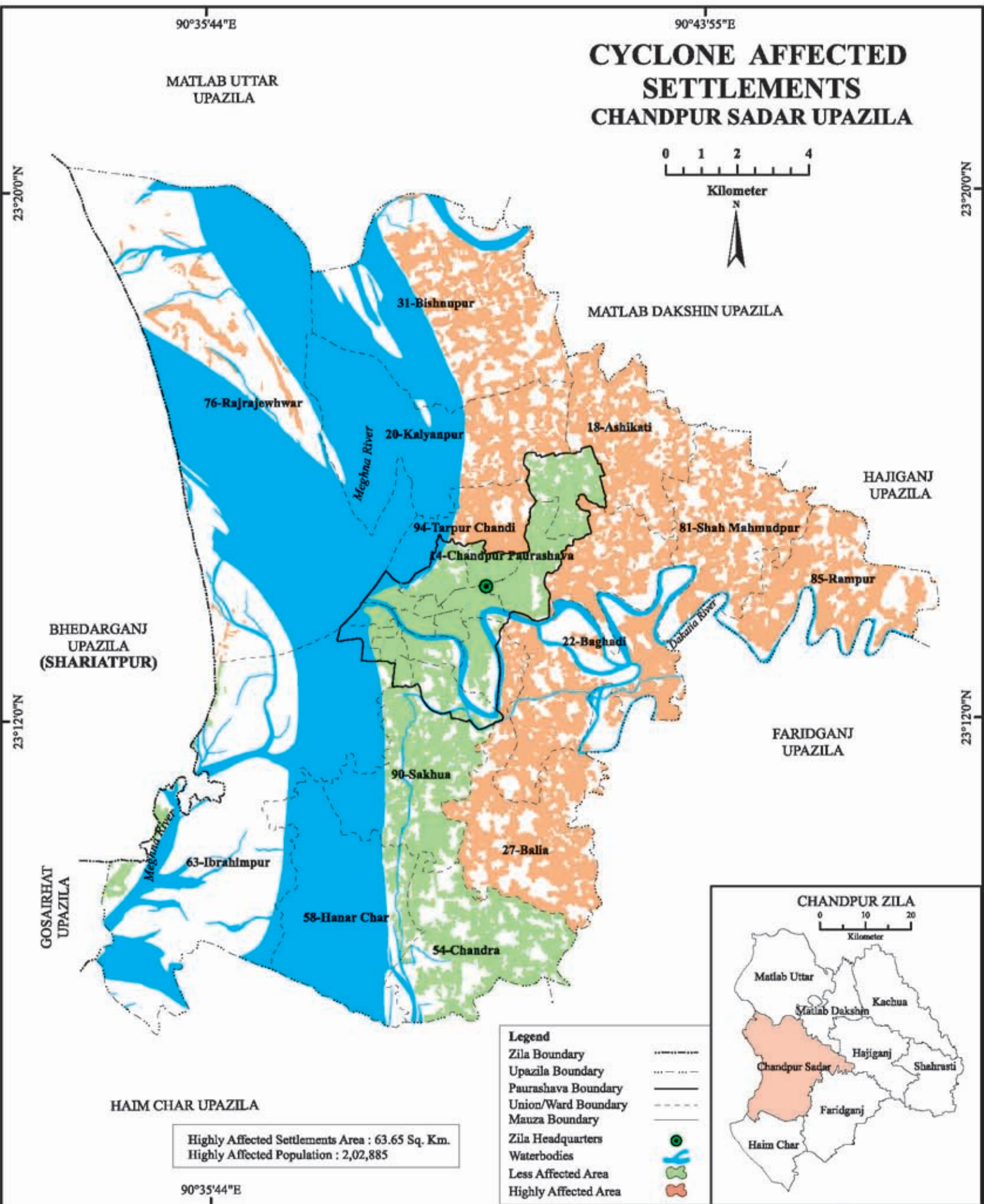



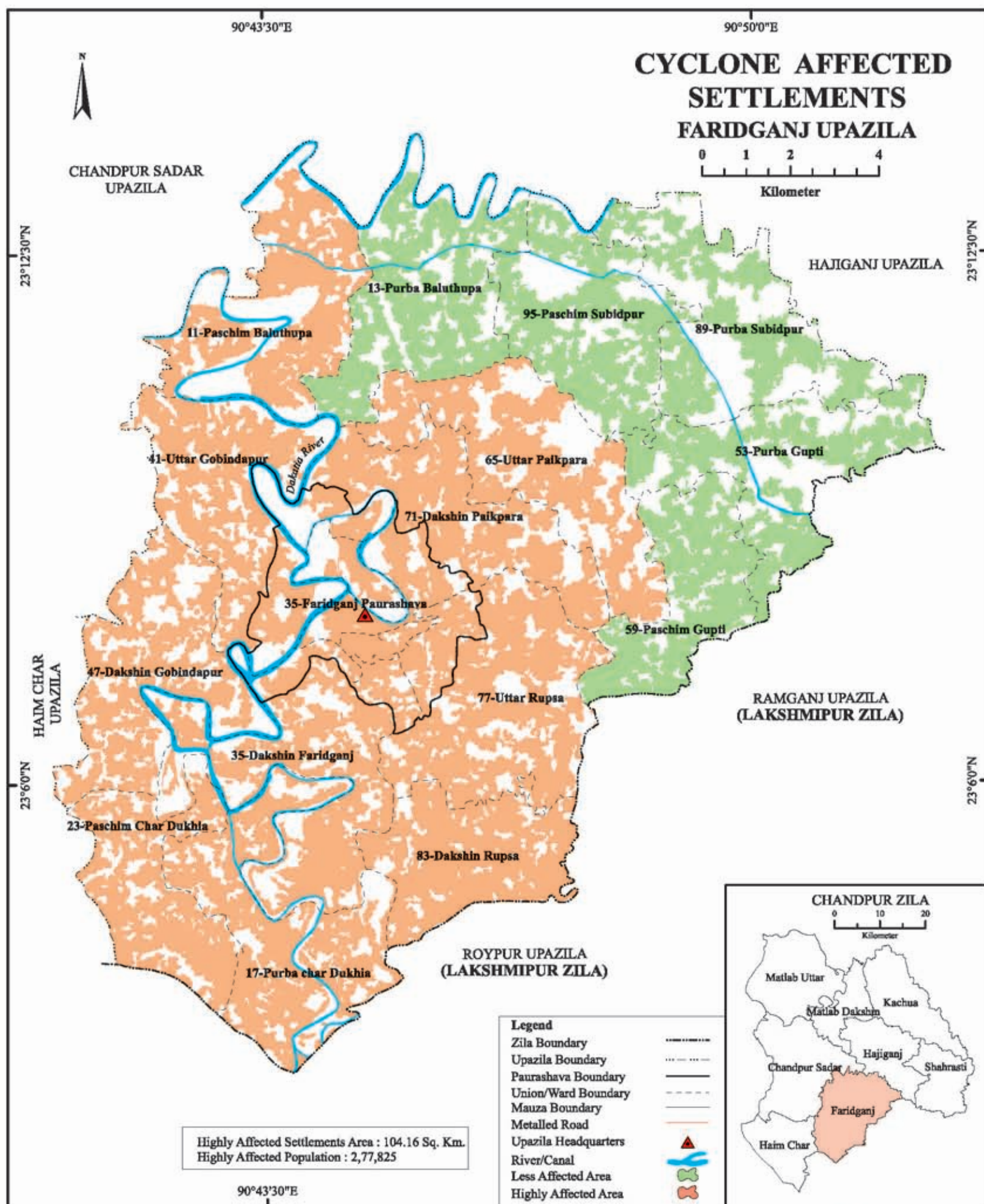

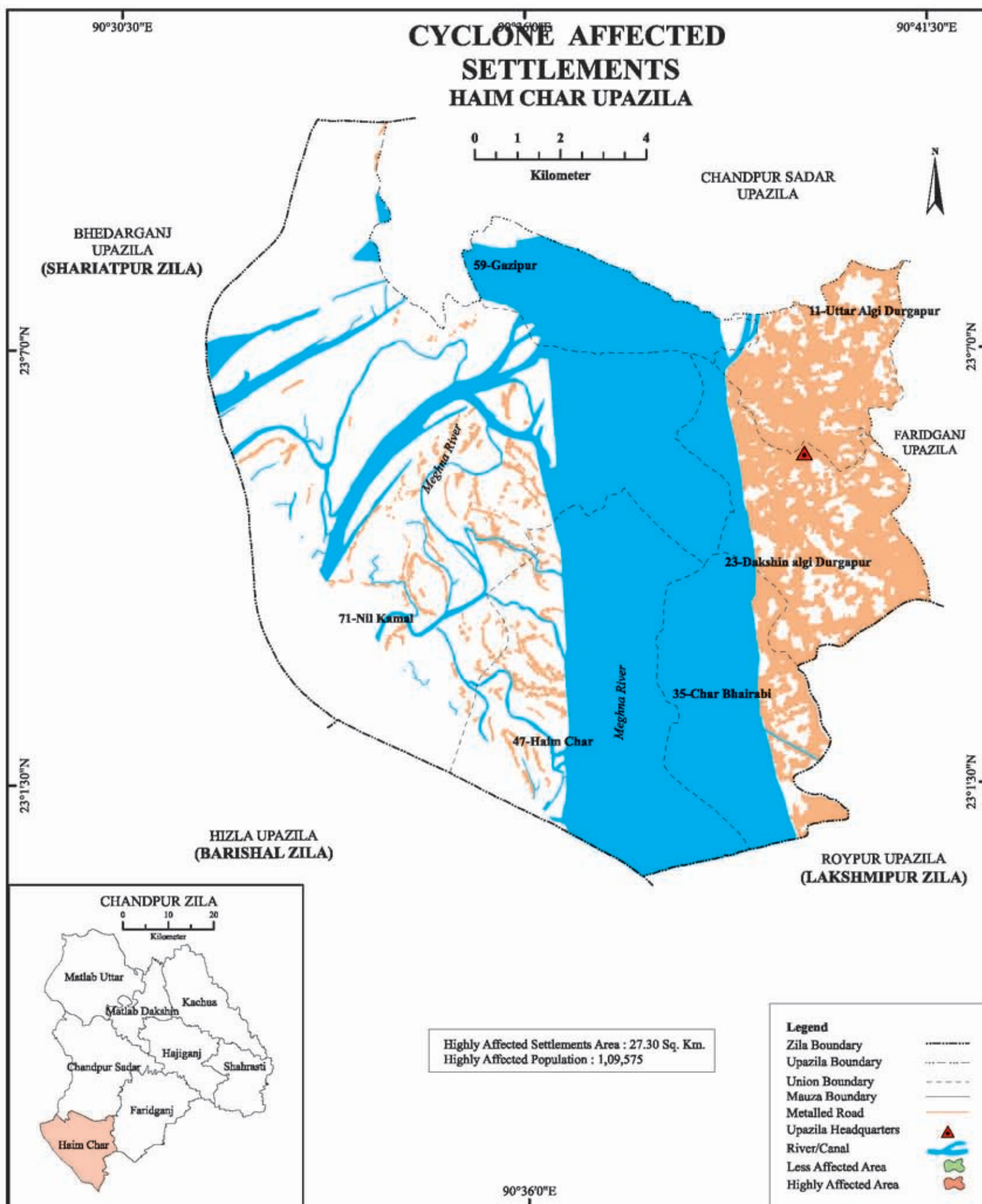



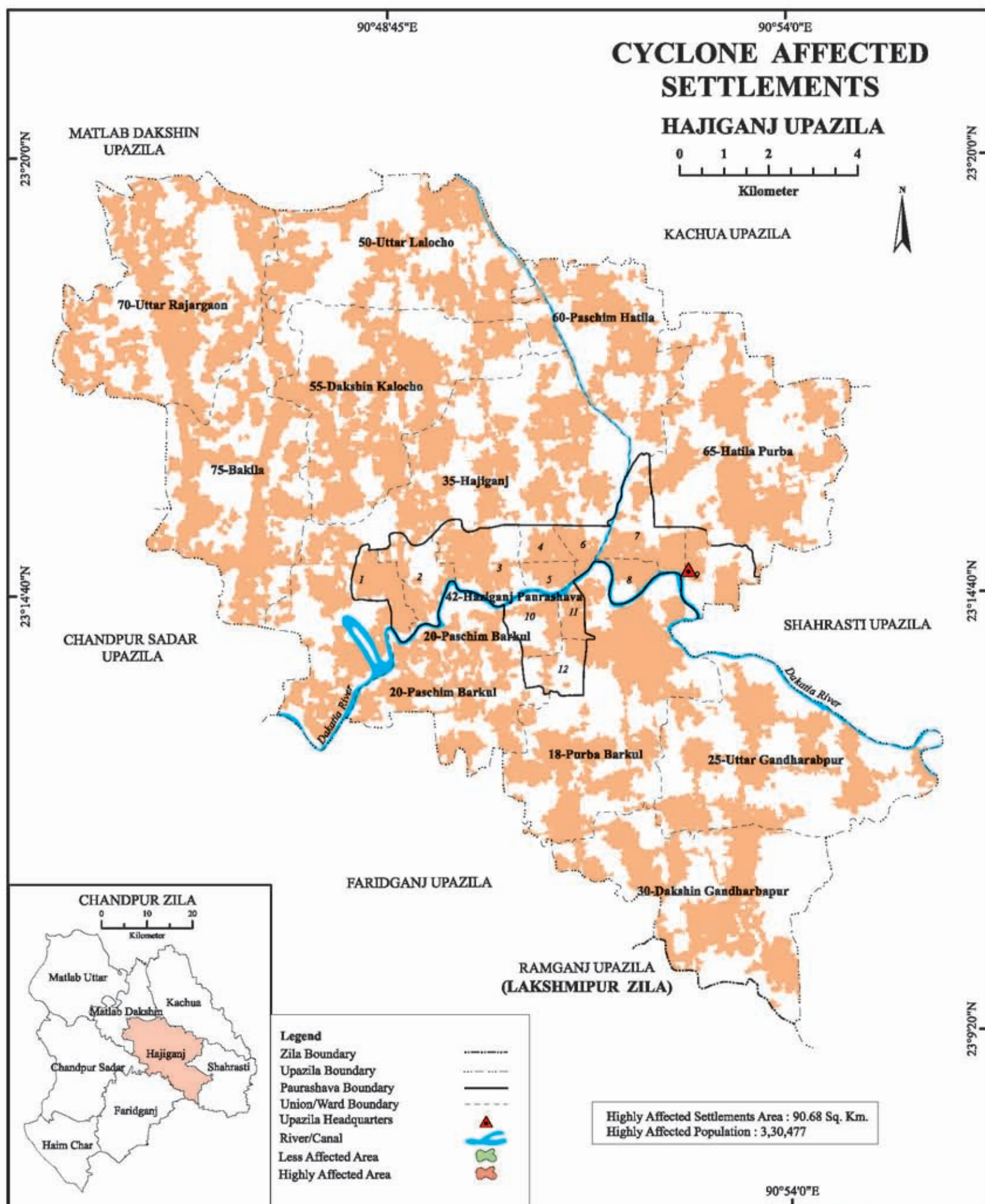



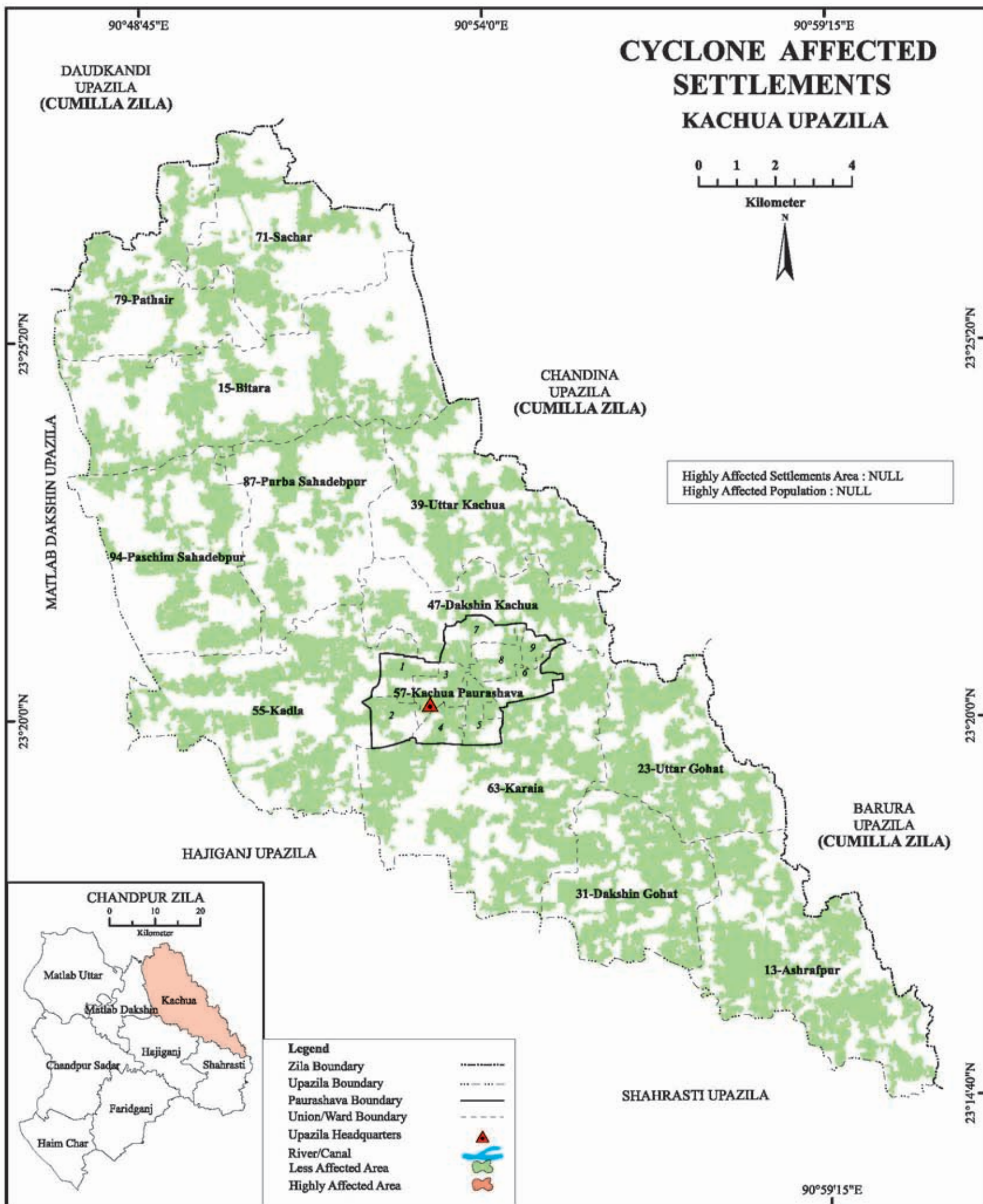

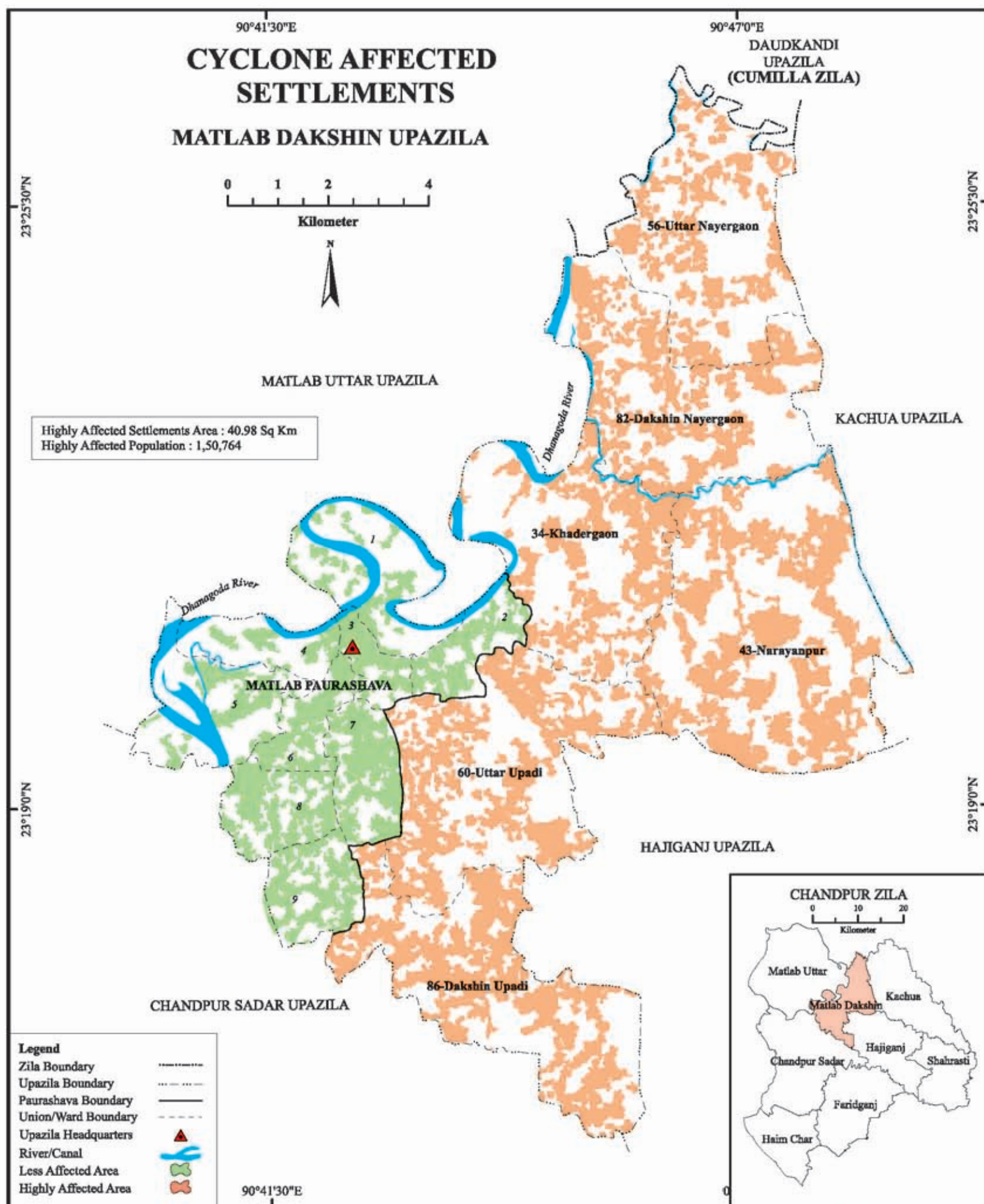



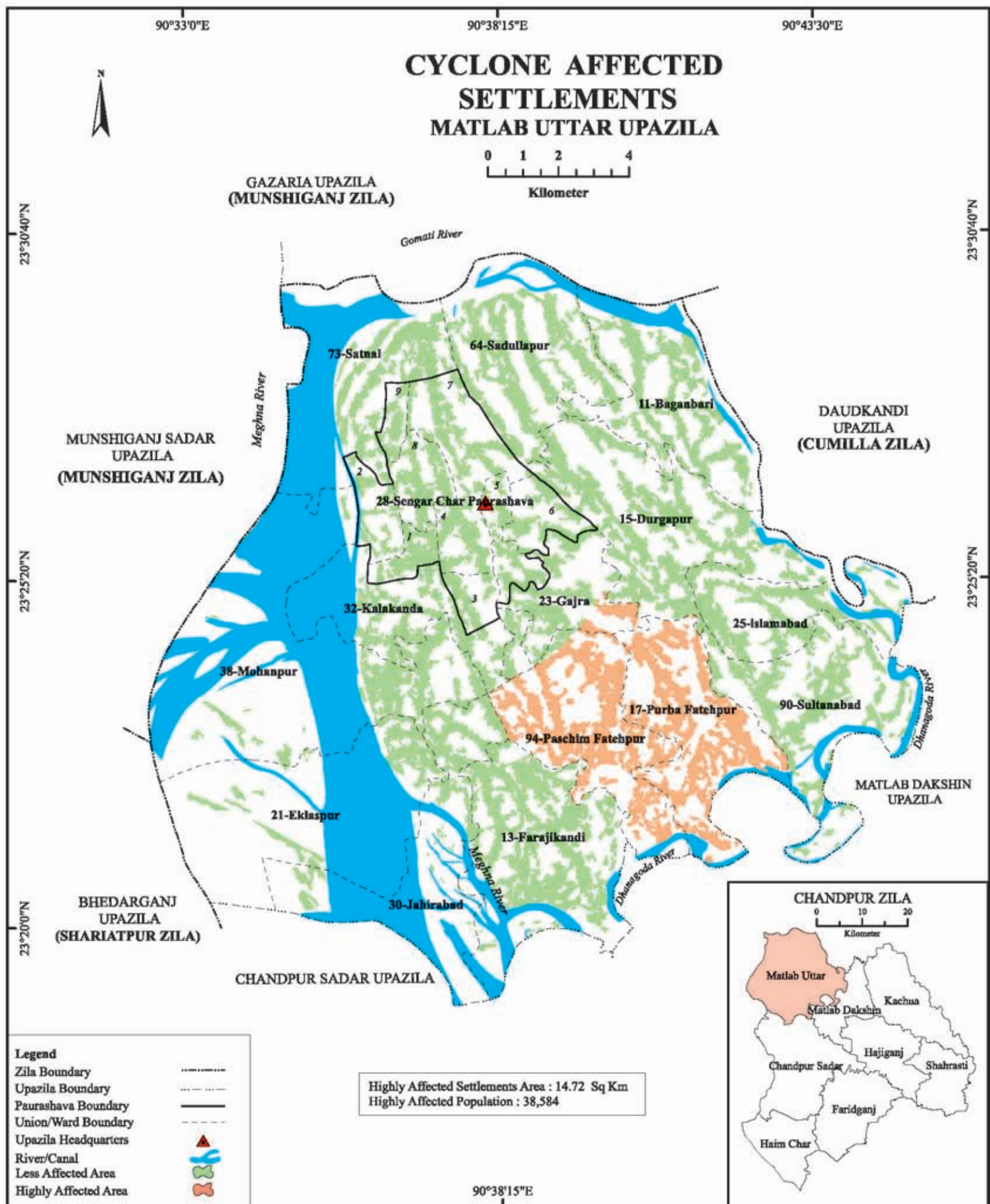



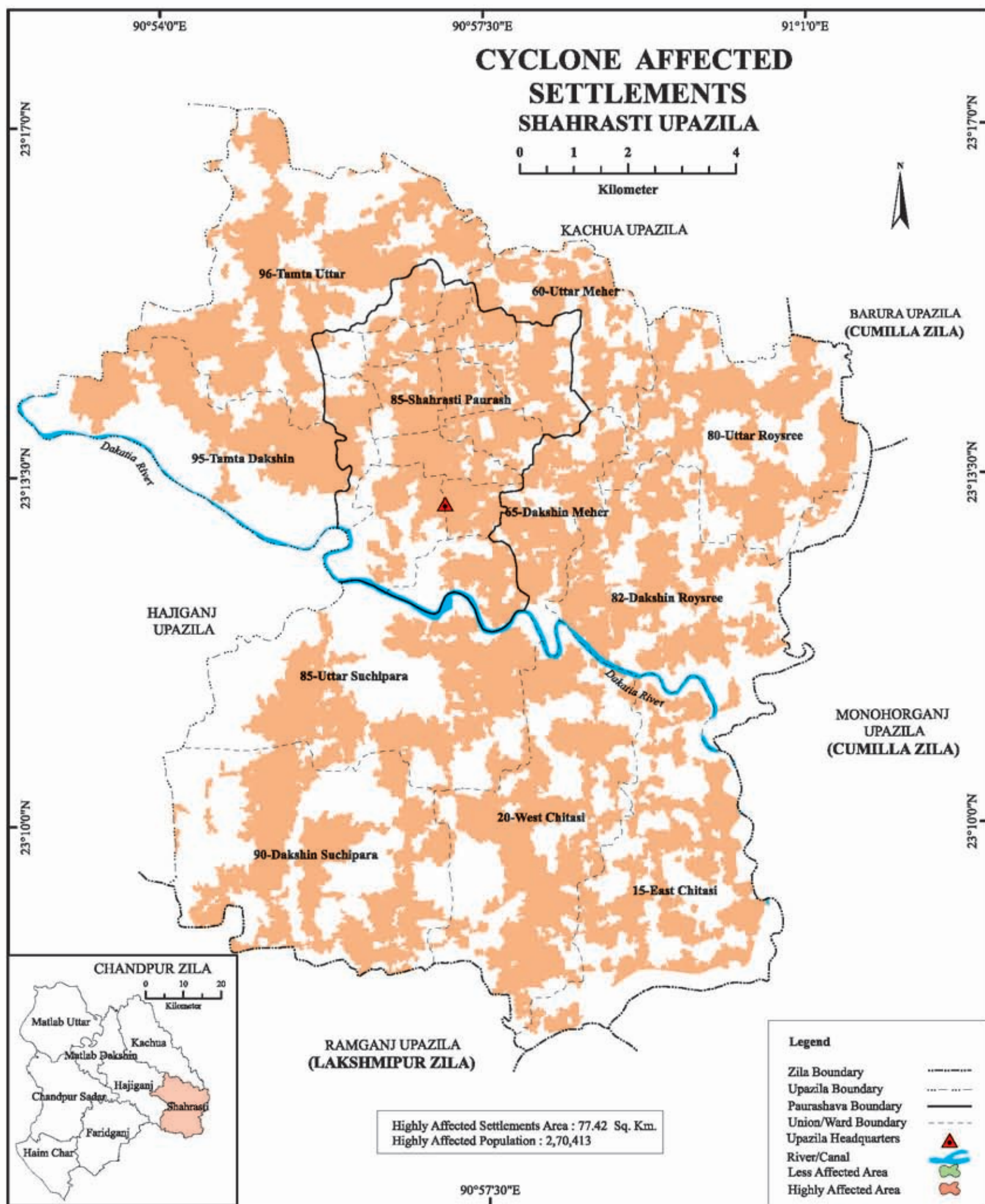



## **Drought Affected Area Map**





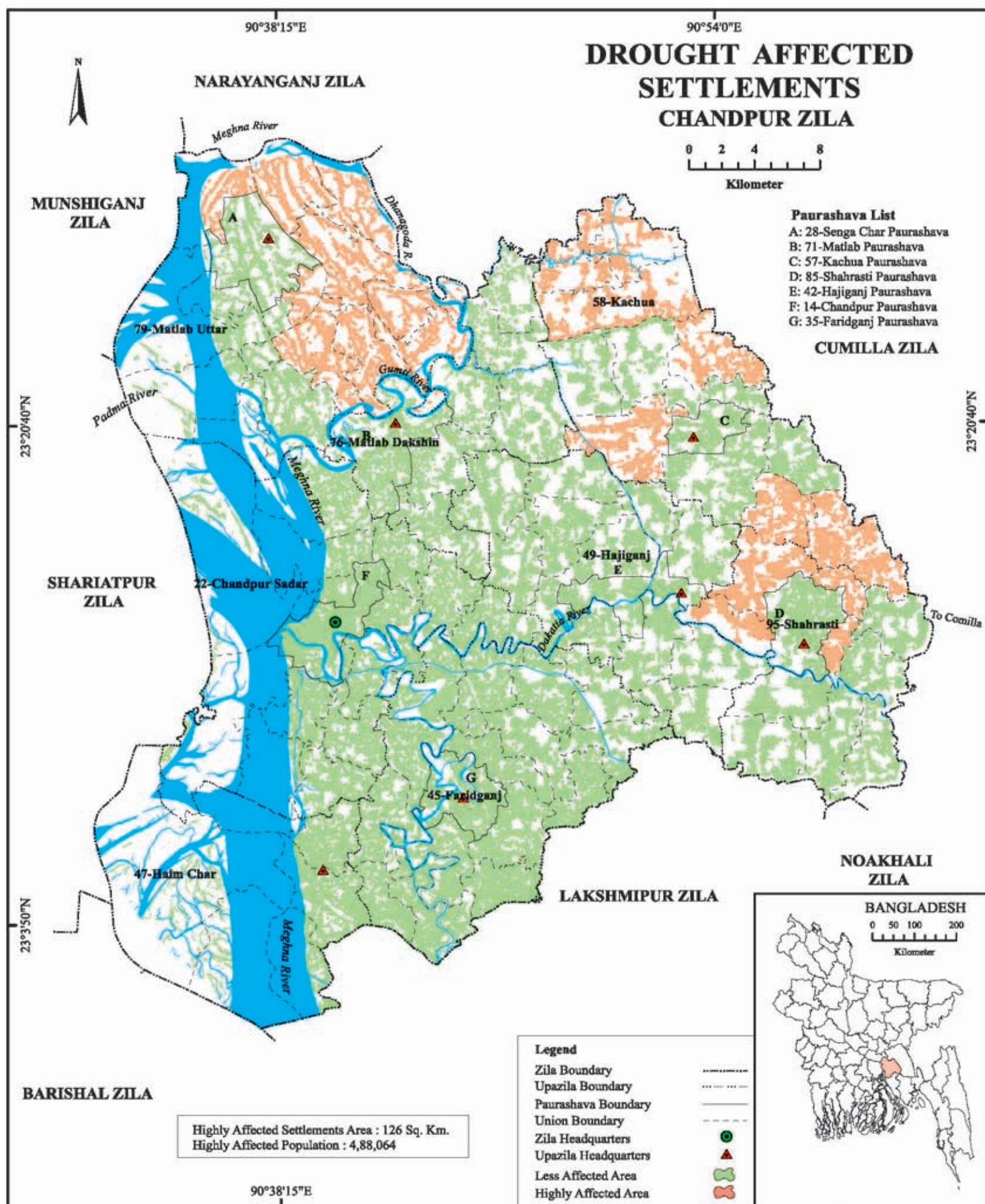



# DROUGHT AFFECTED SETTLEMENTS CHANDPUR SADAR UPAZILA

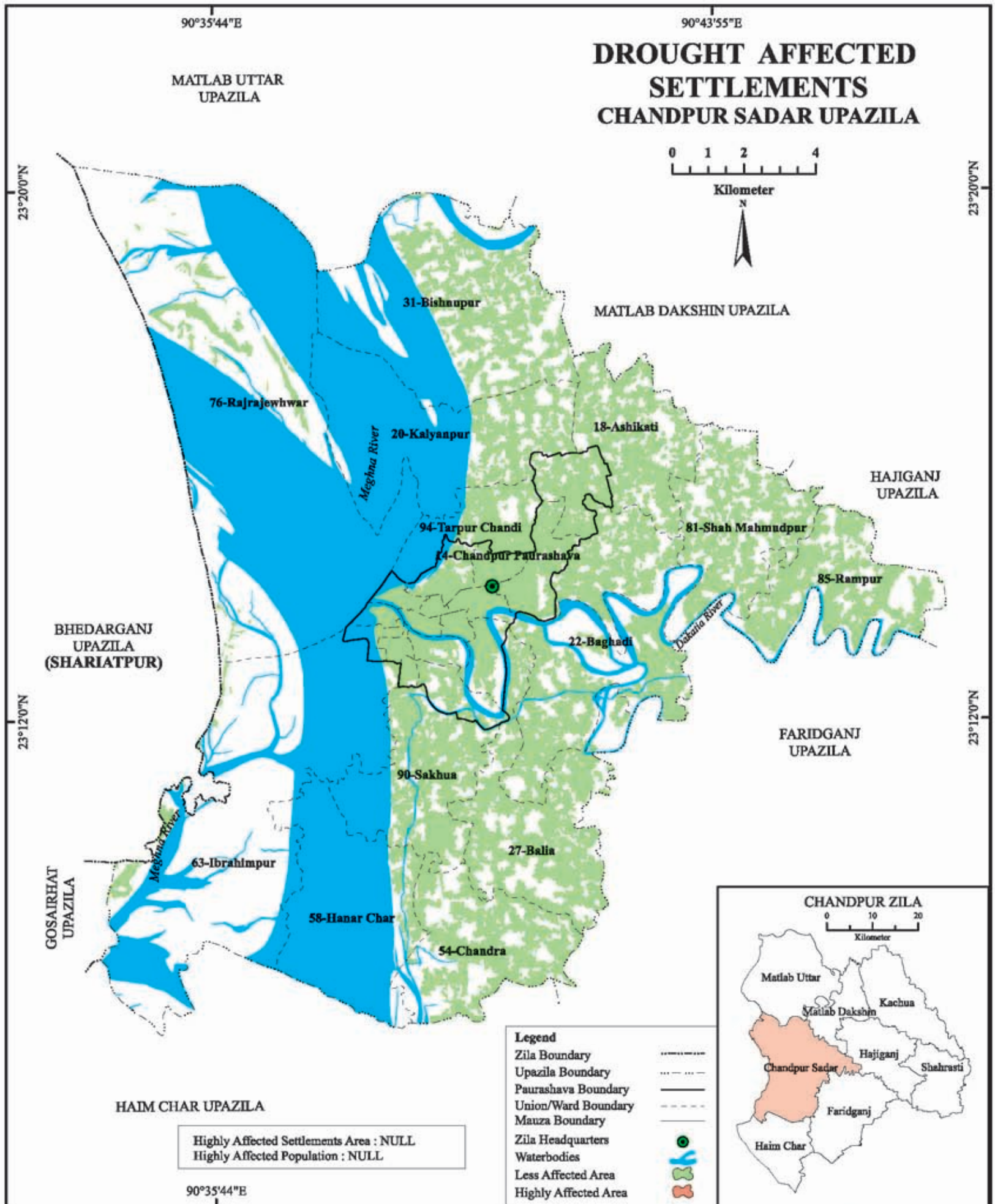





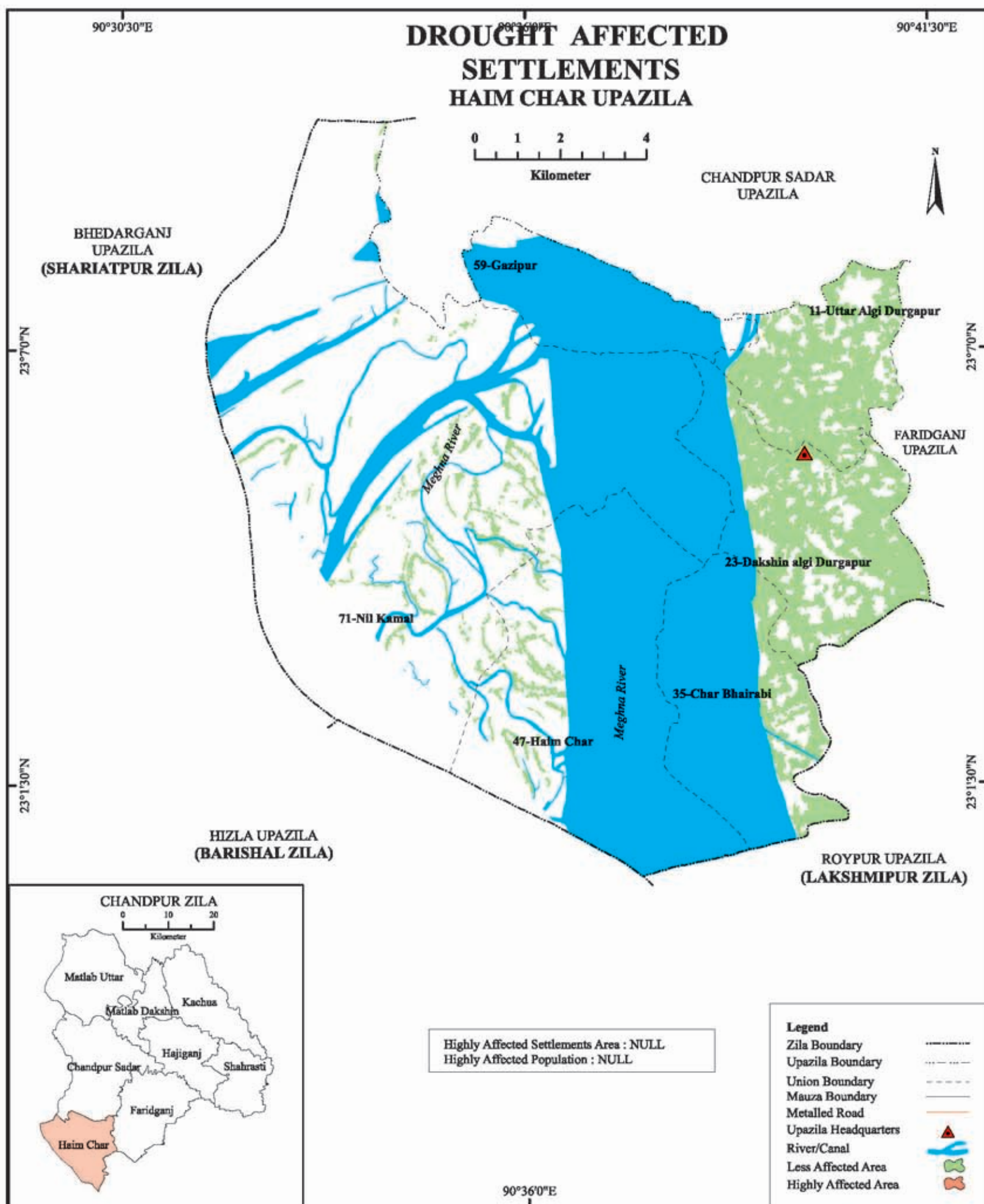



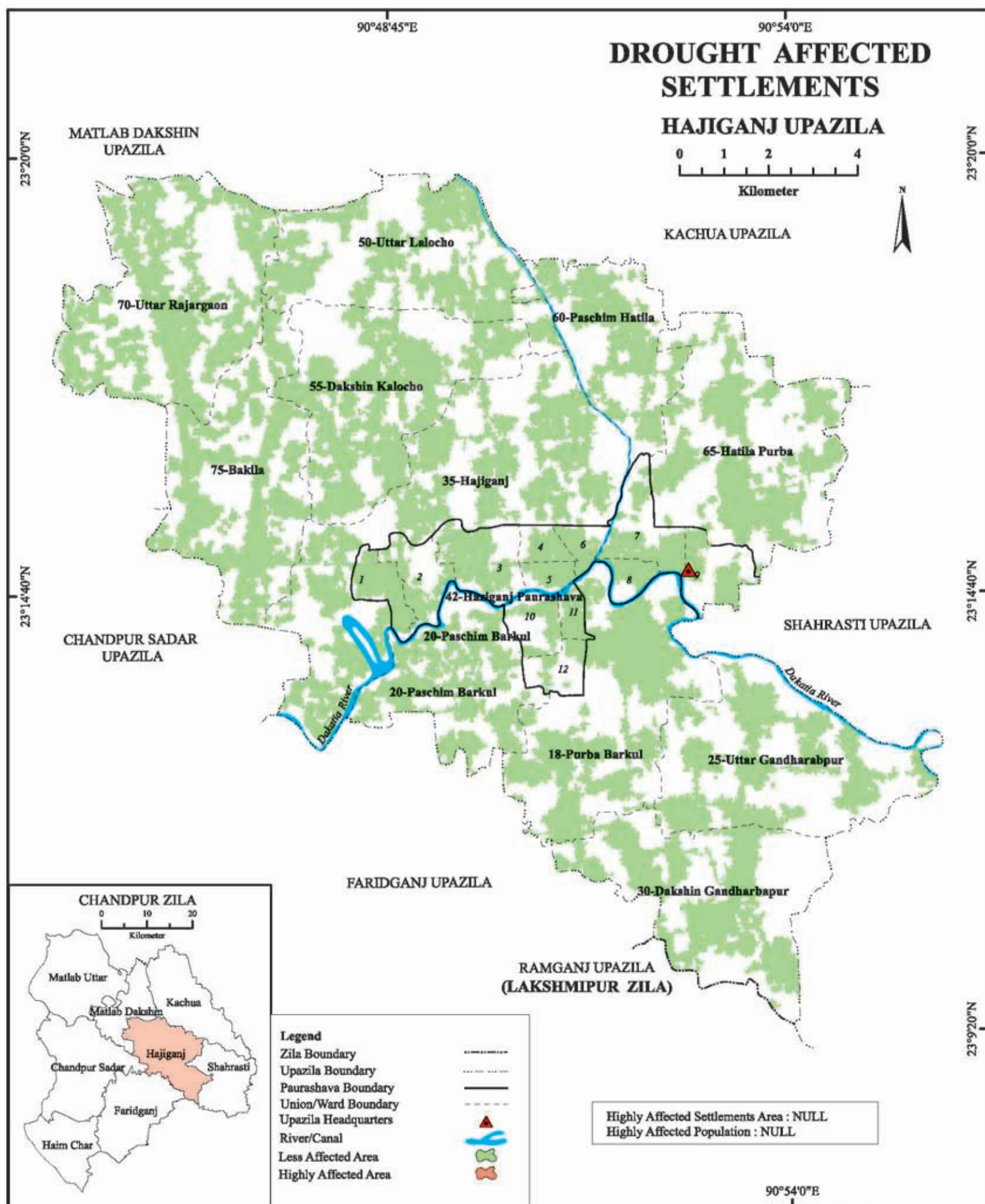



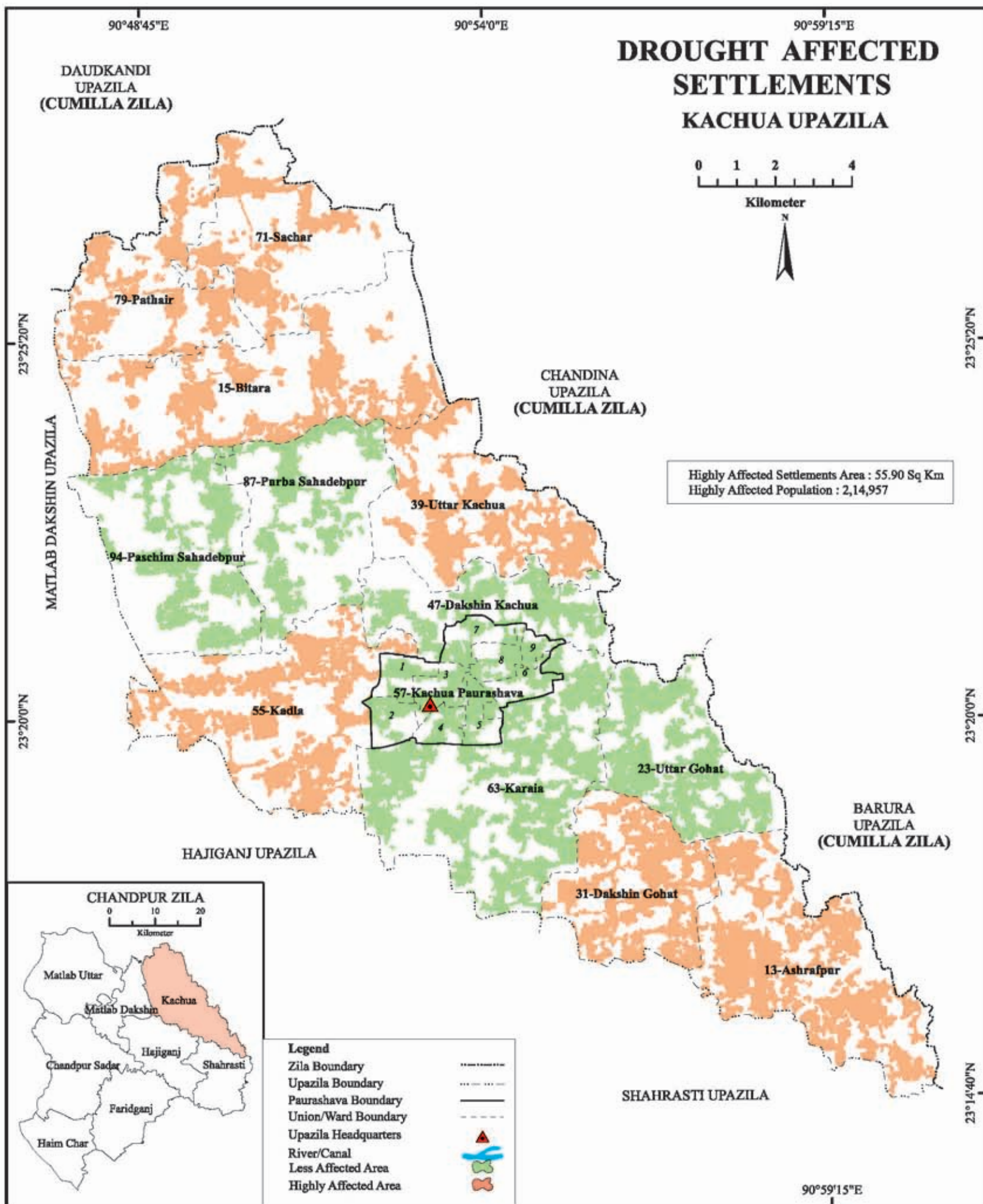

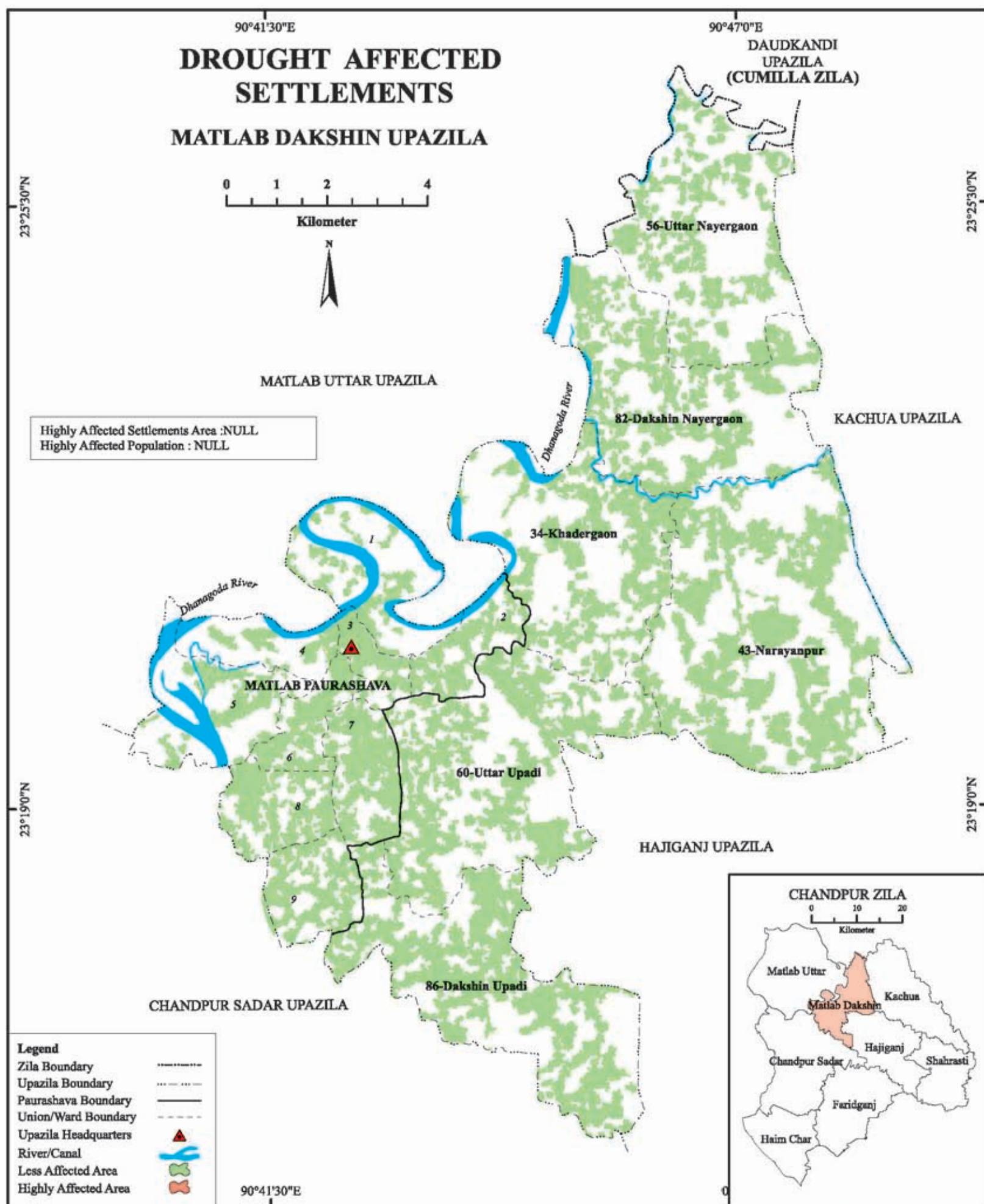



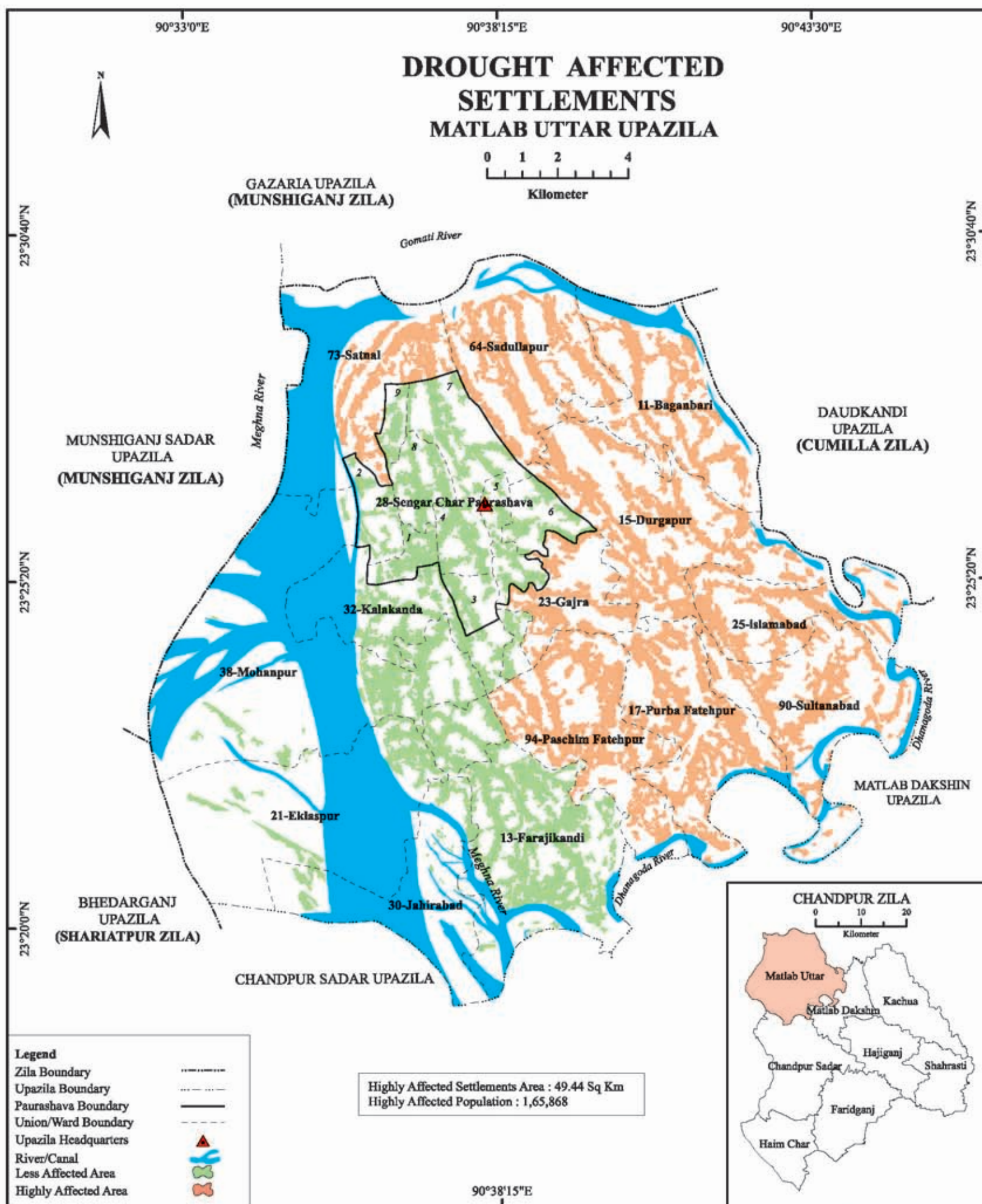



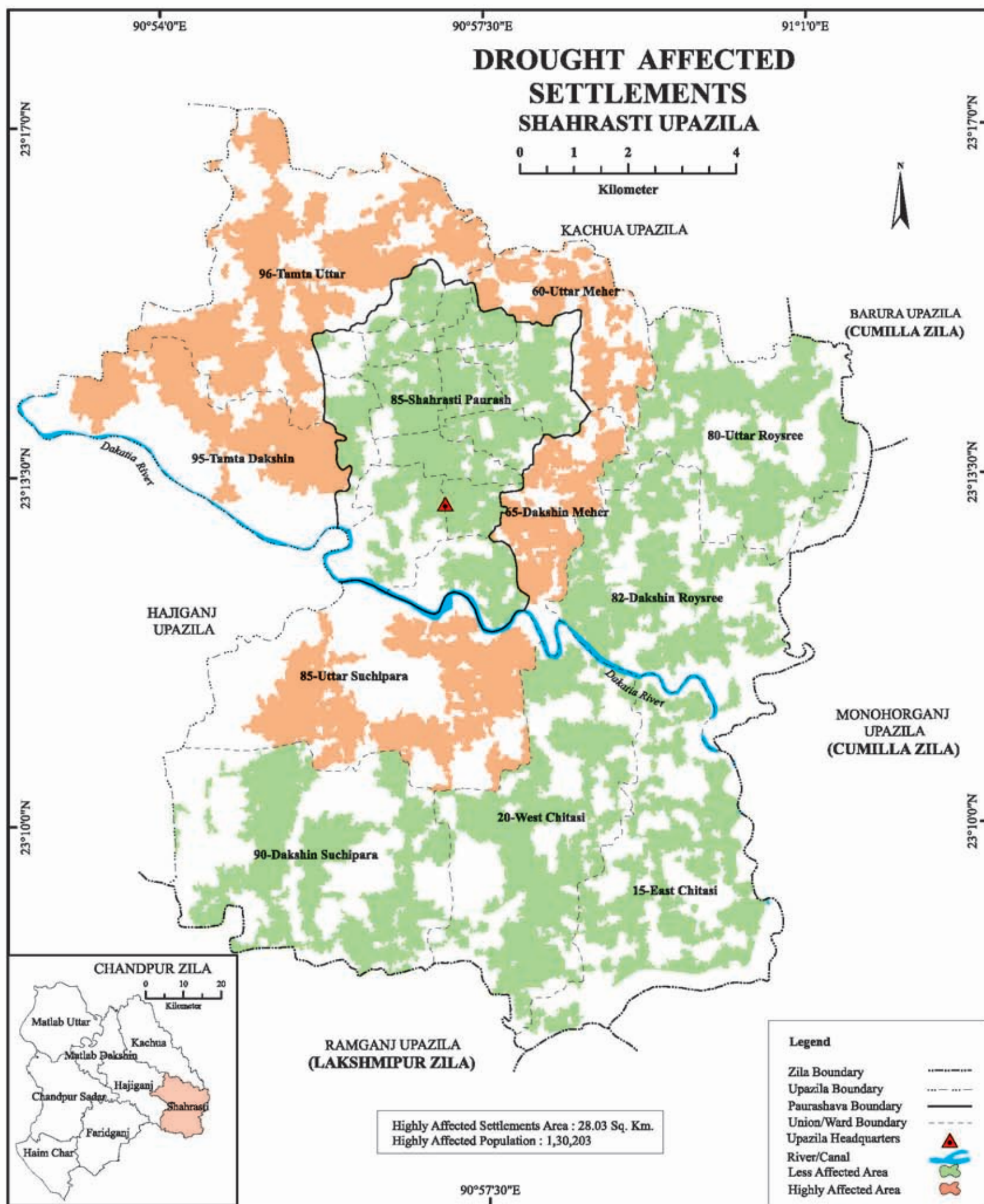





## **Excess Rainfall Affected Area Map**





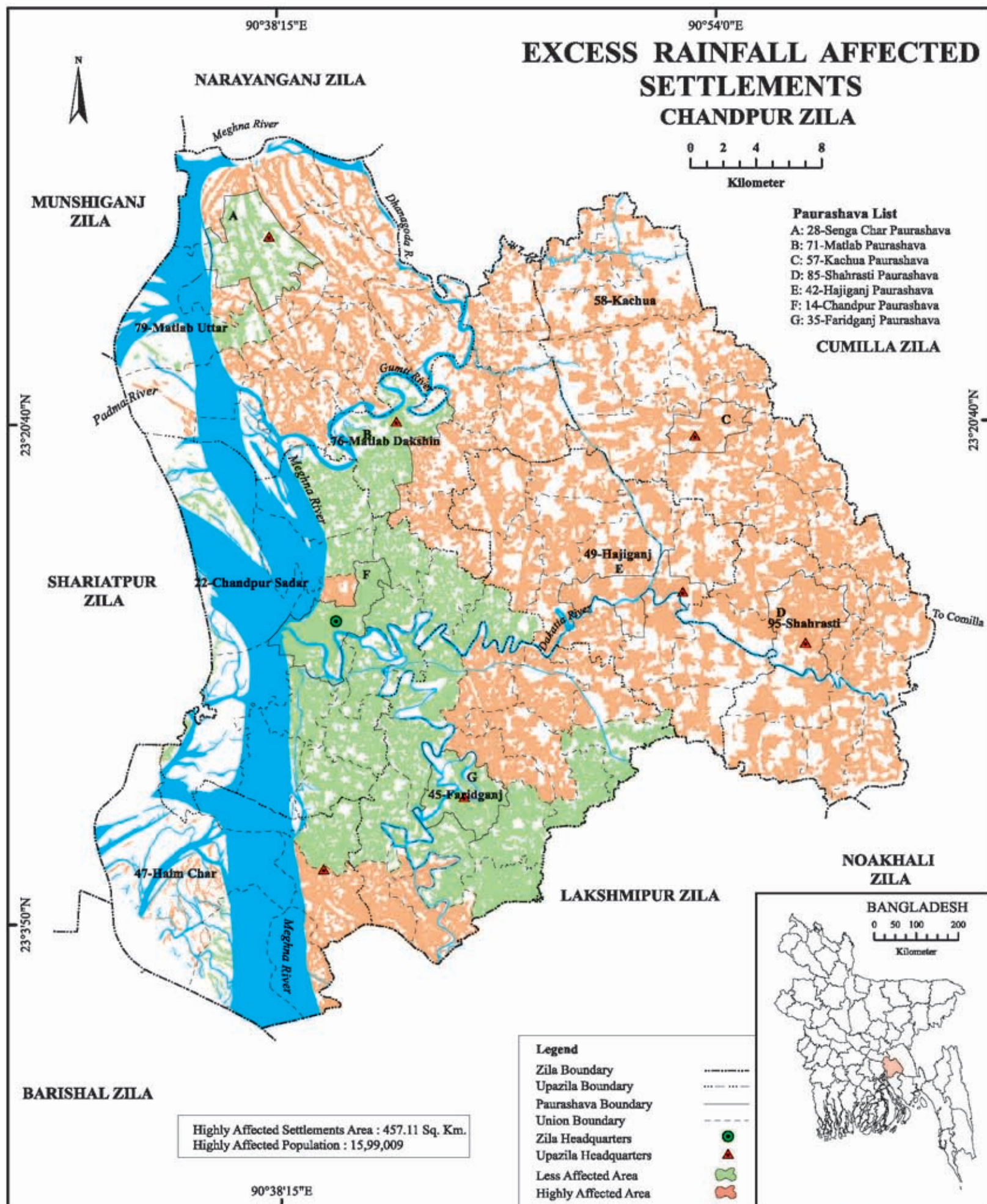



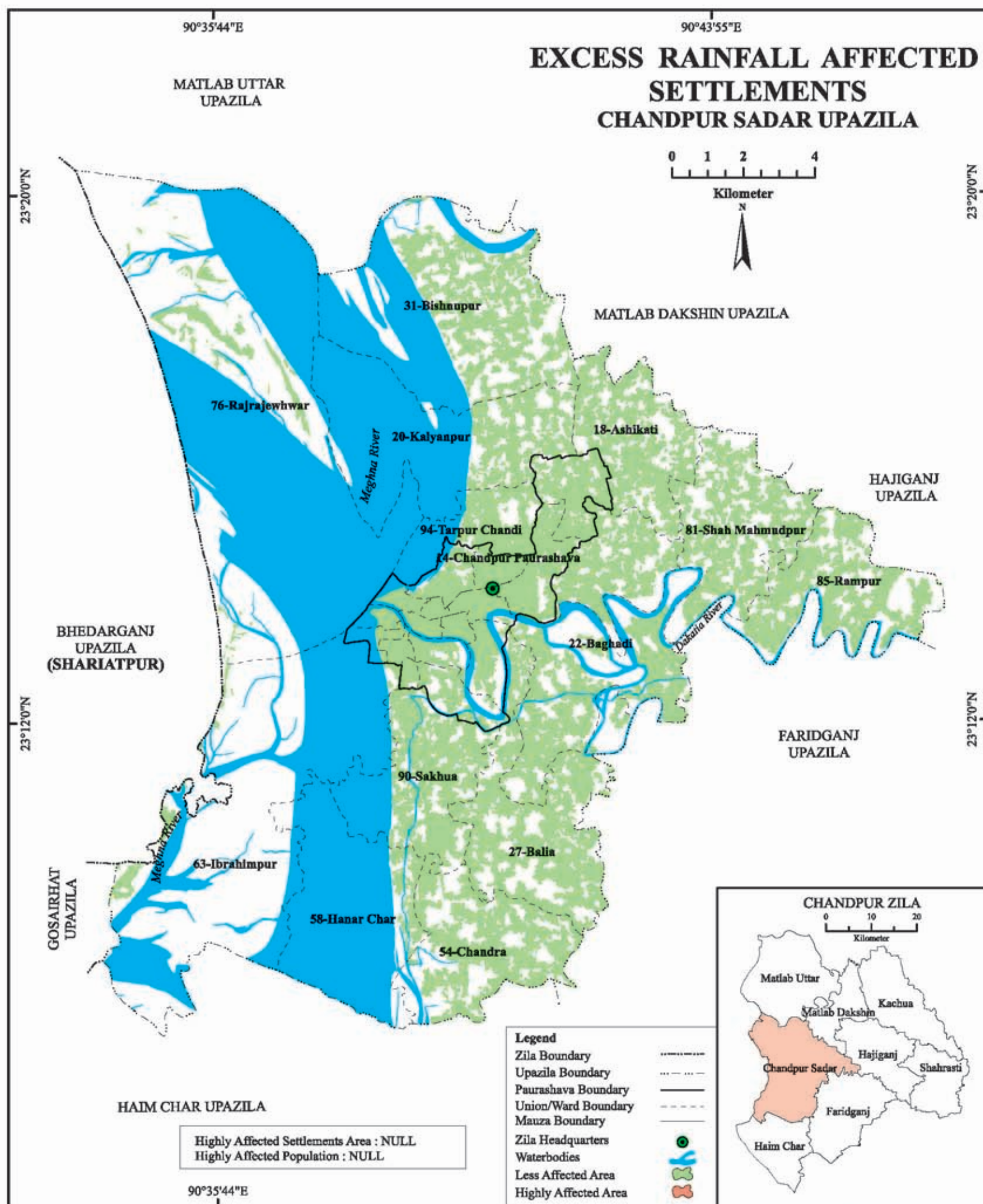



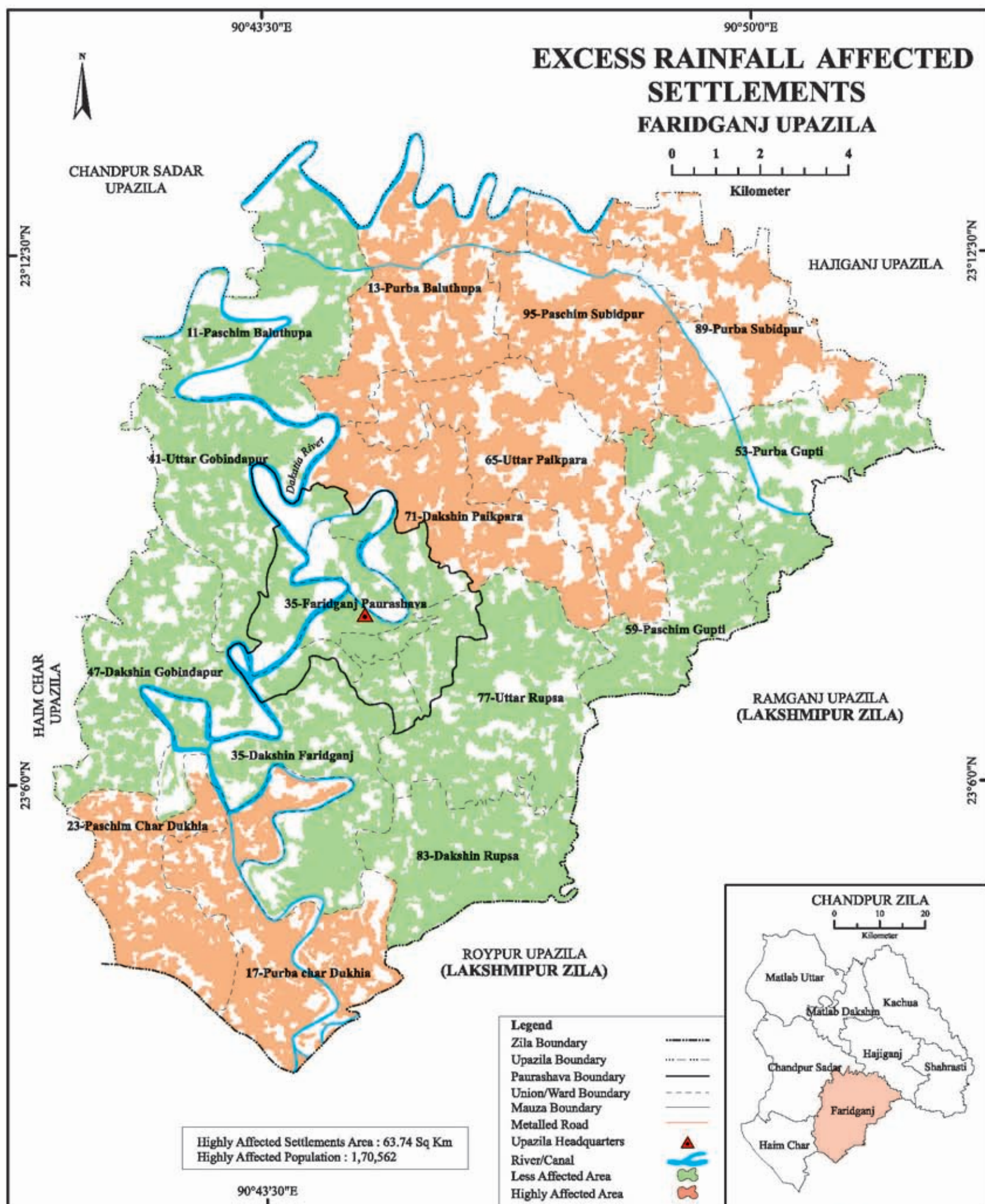



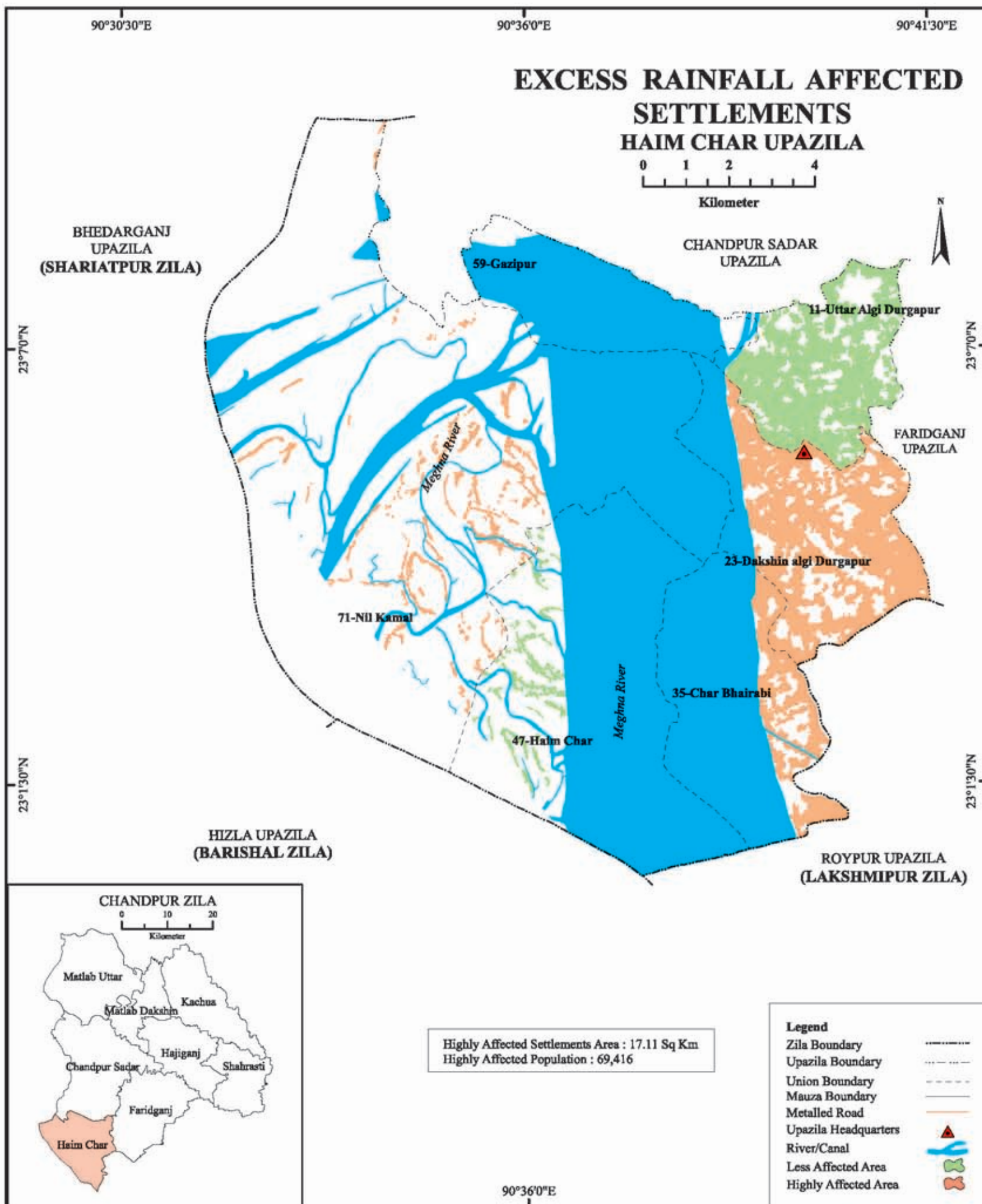

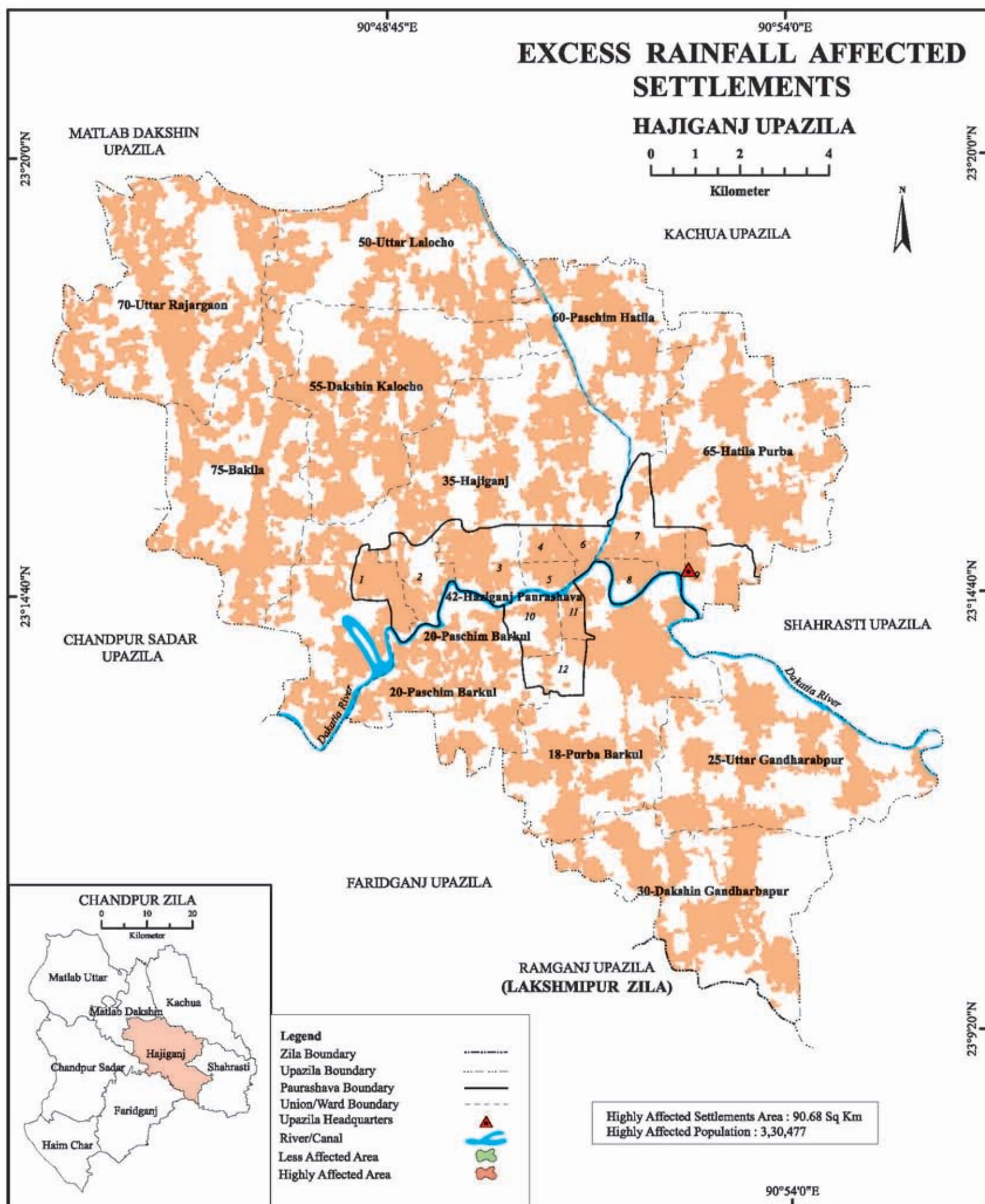



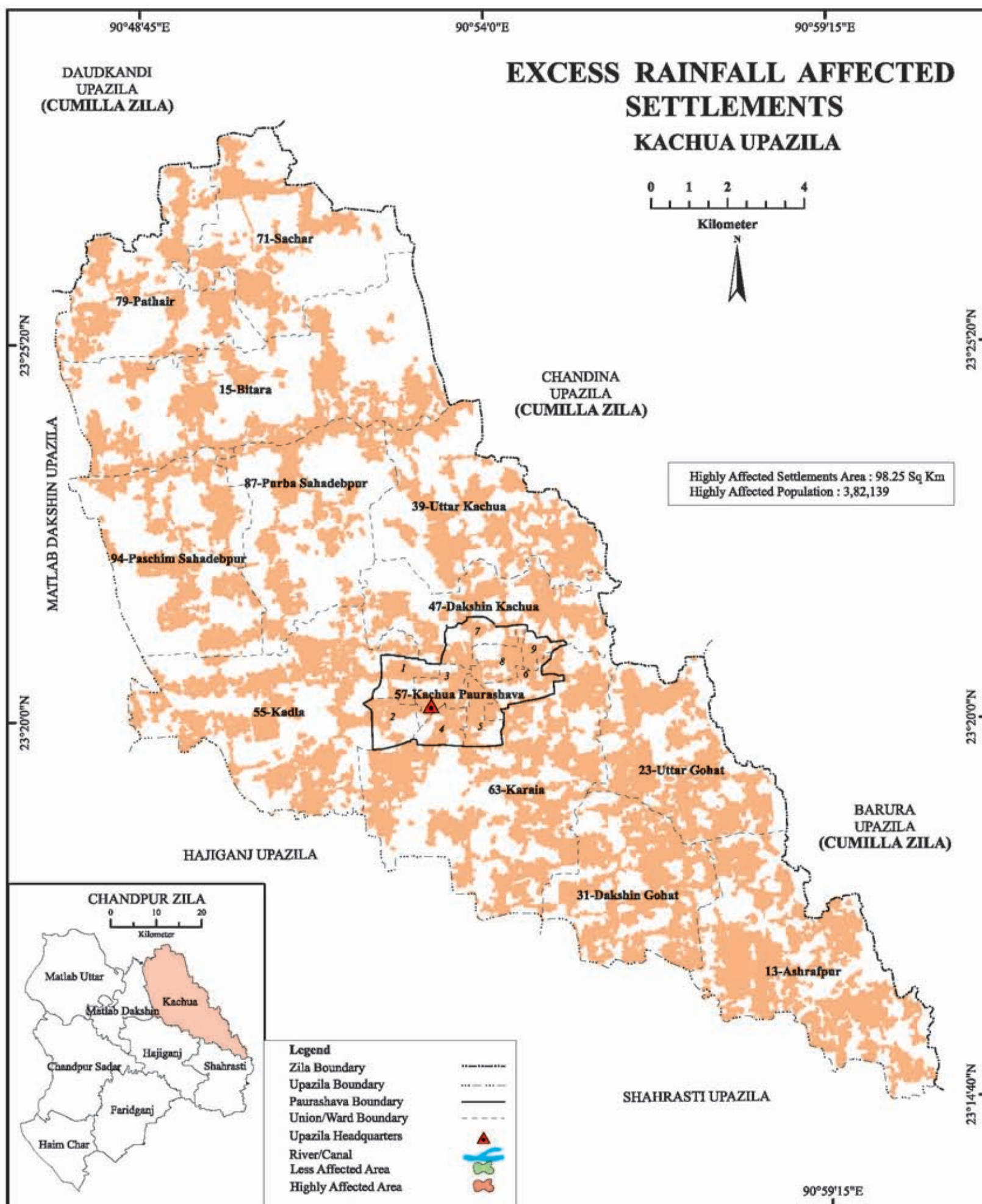

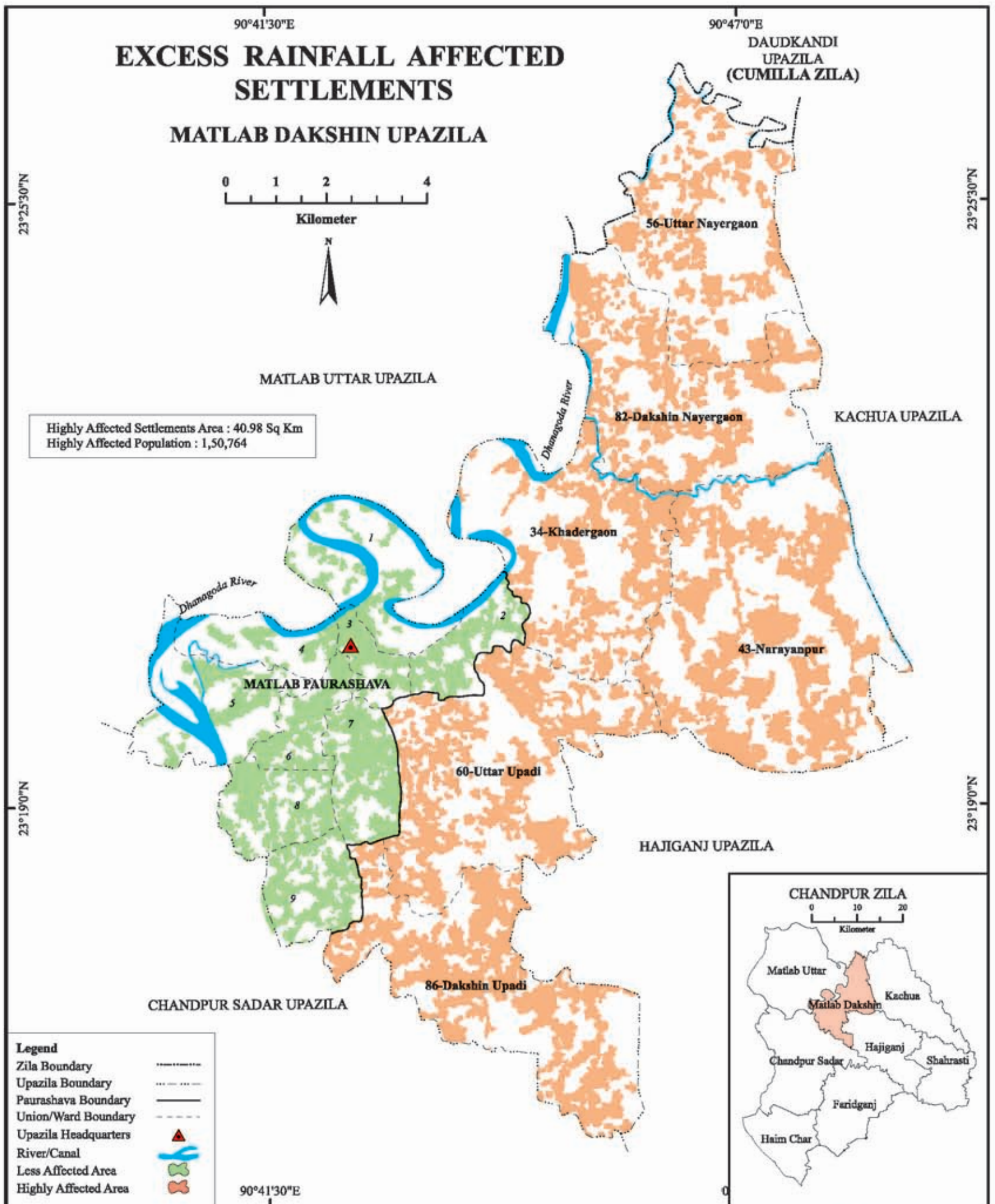



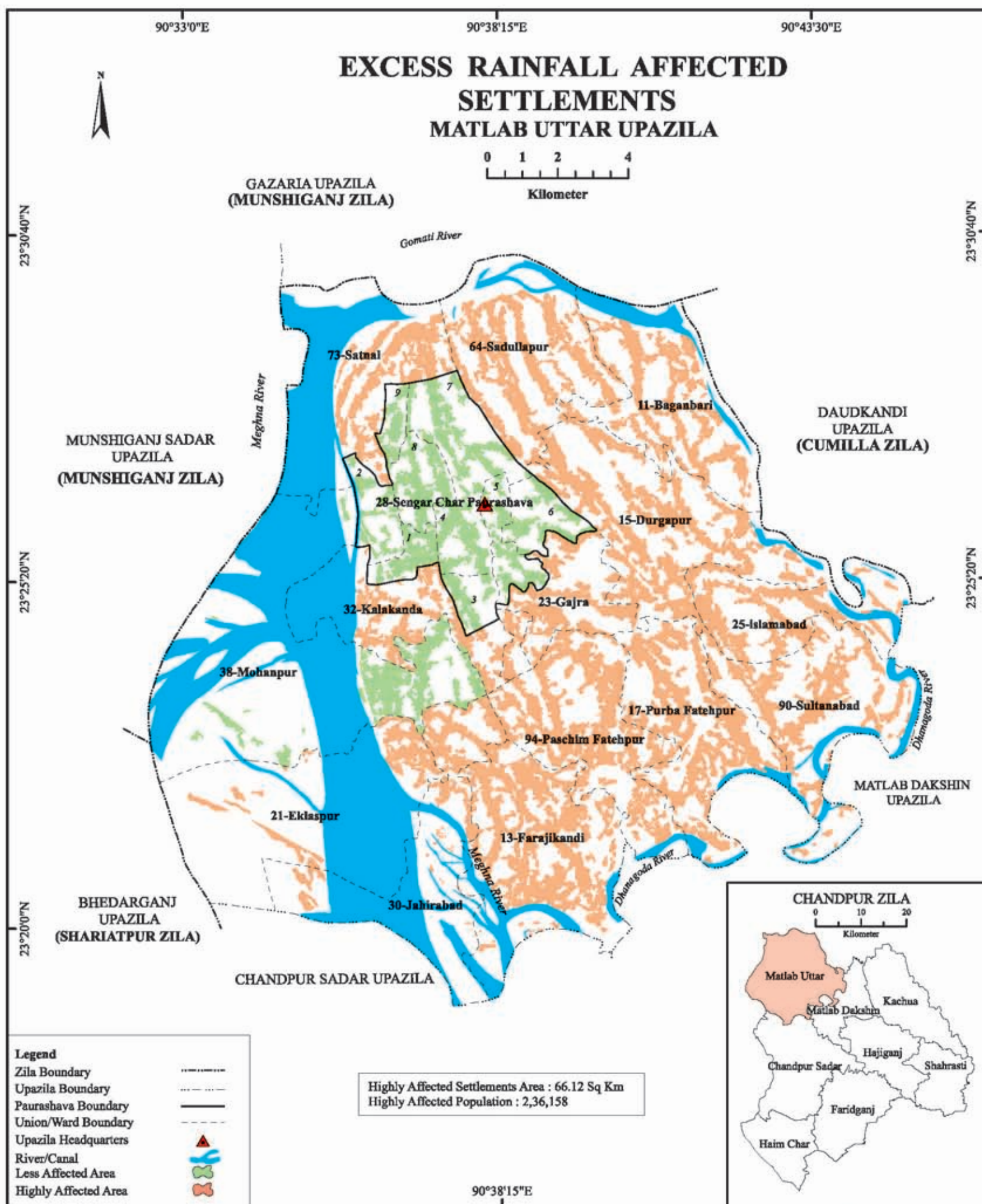



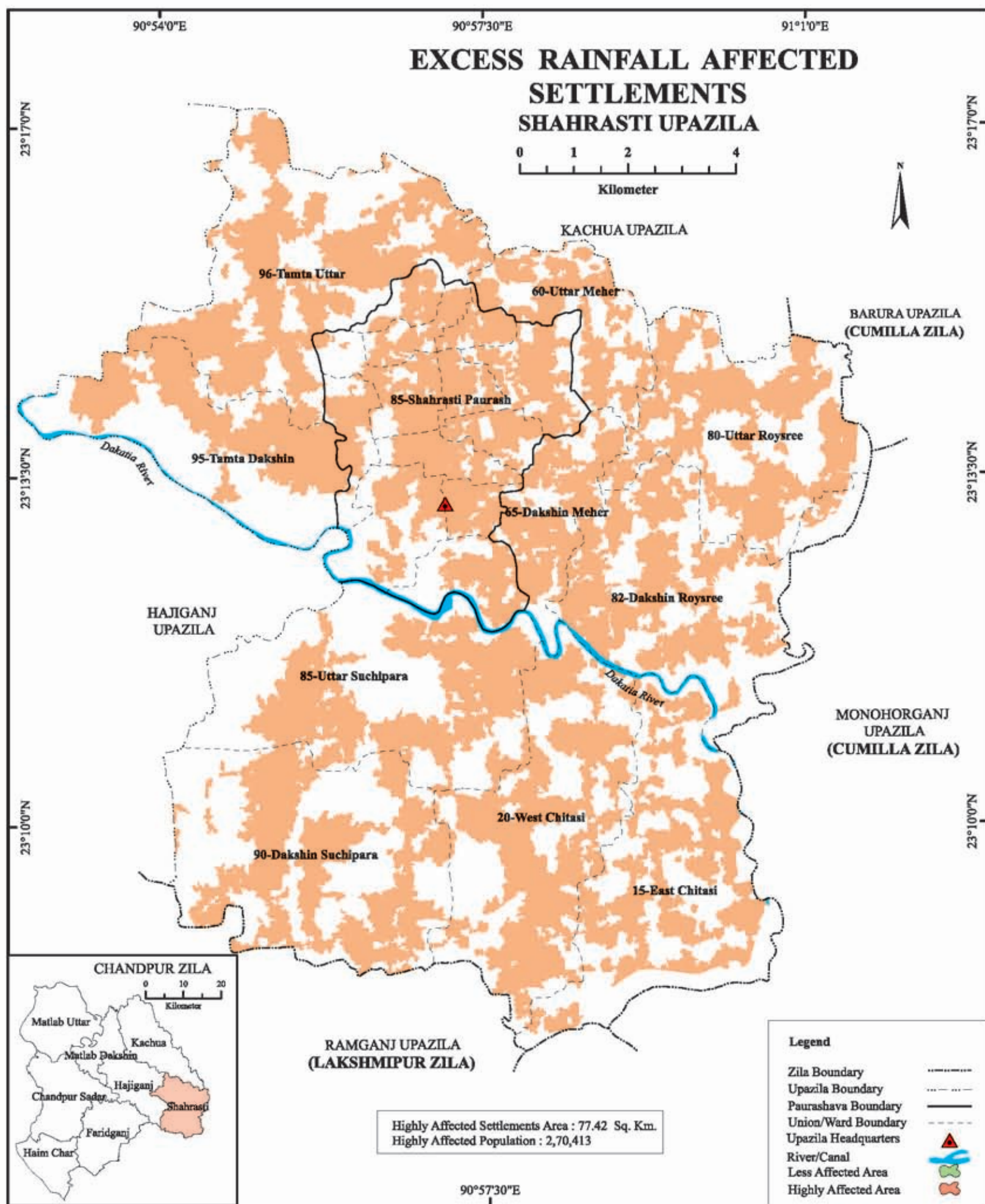





## **Flood Affected Area Map**





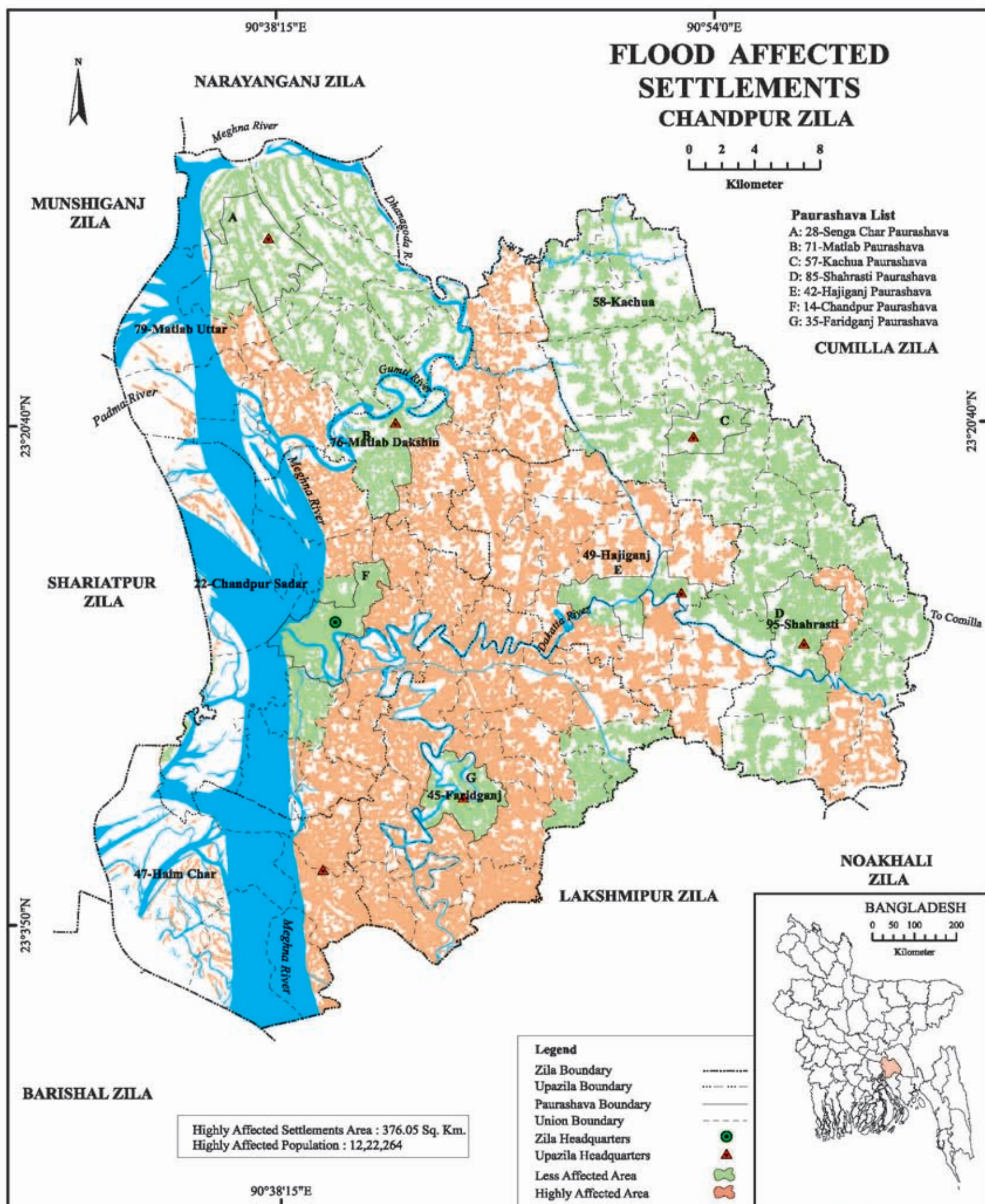



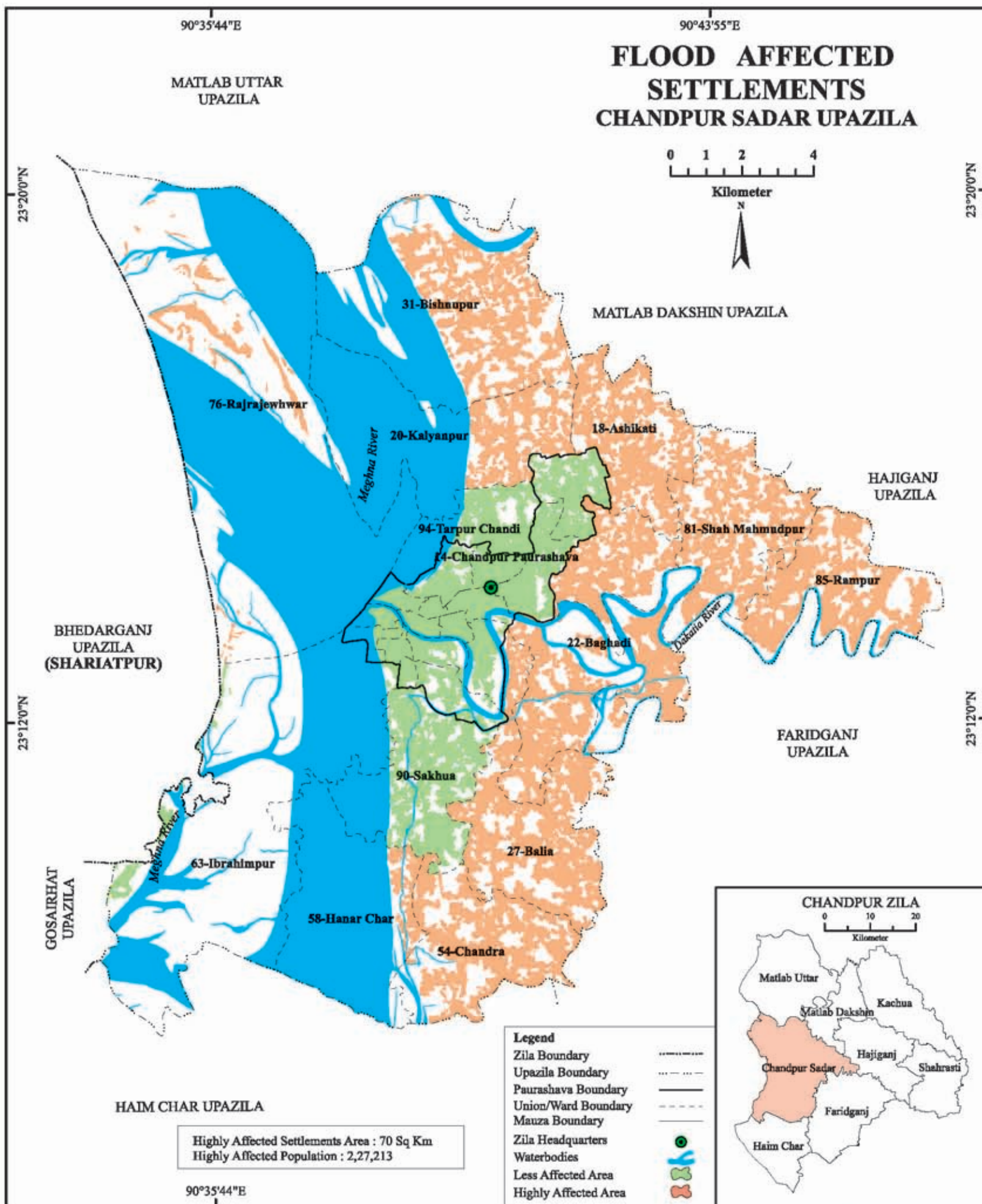



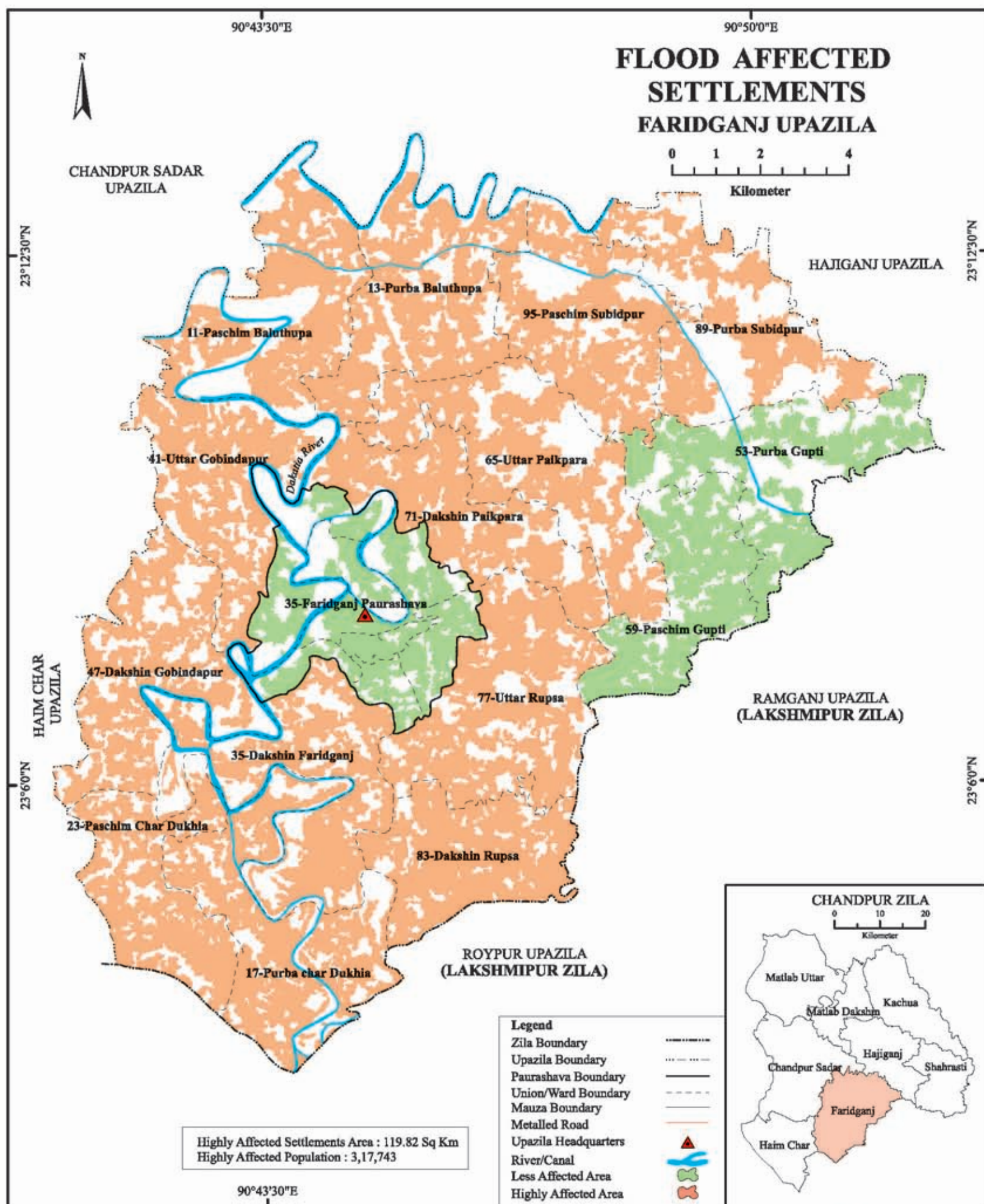



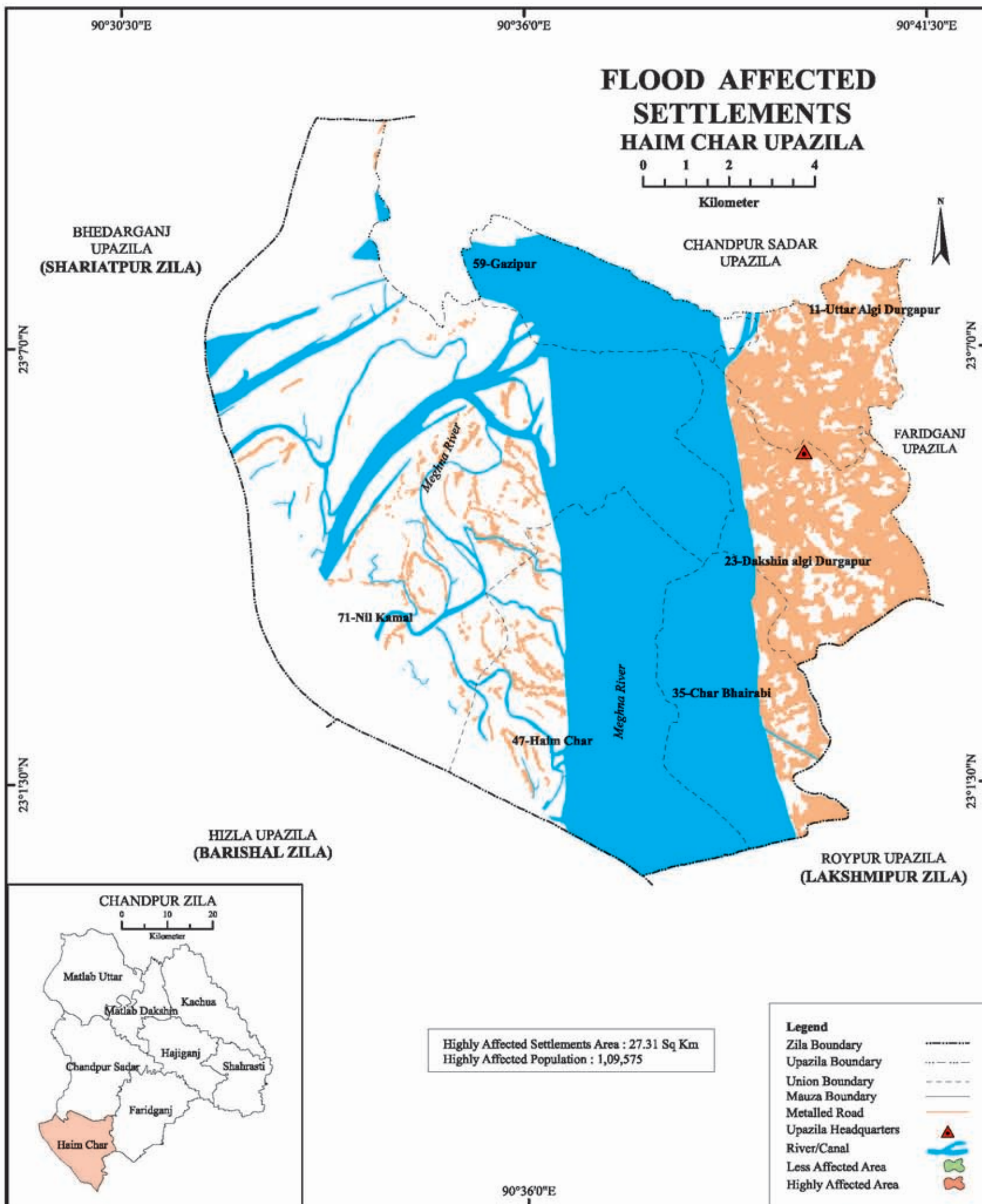

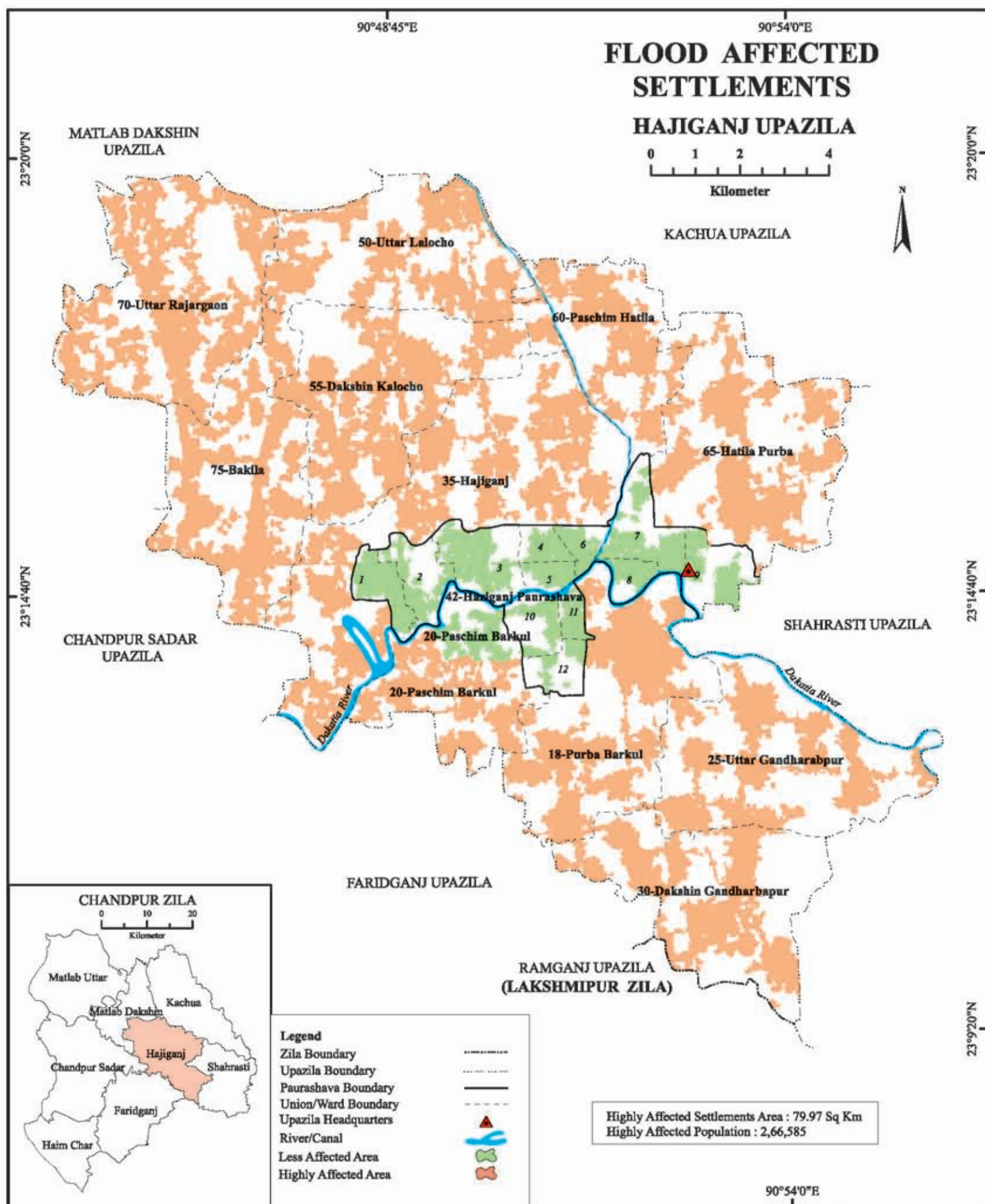



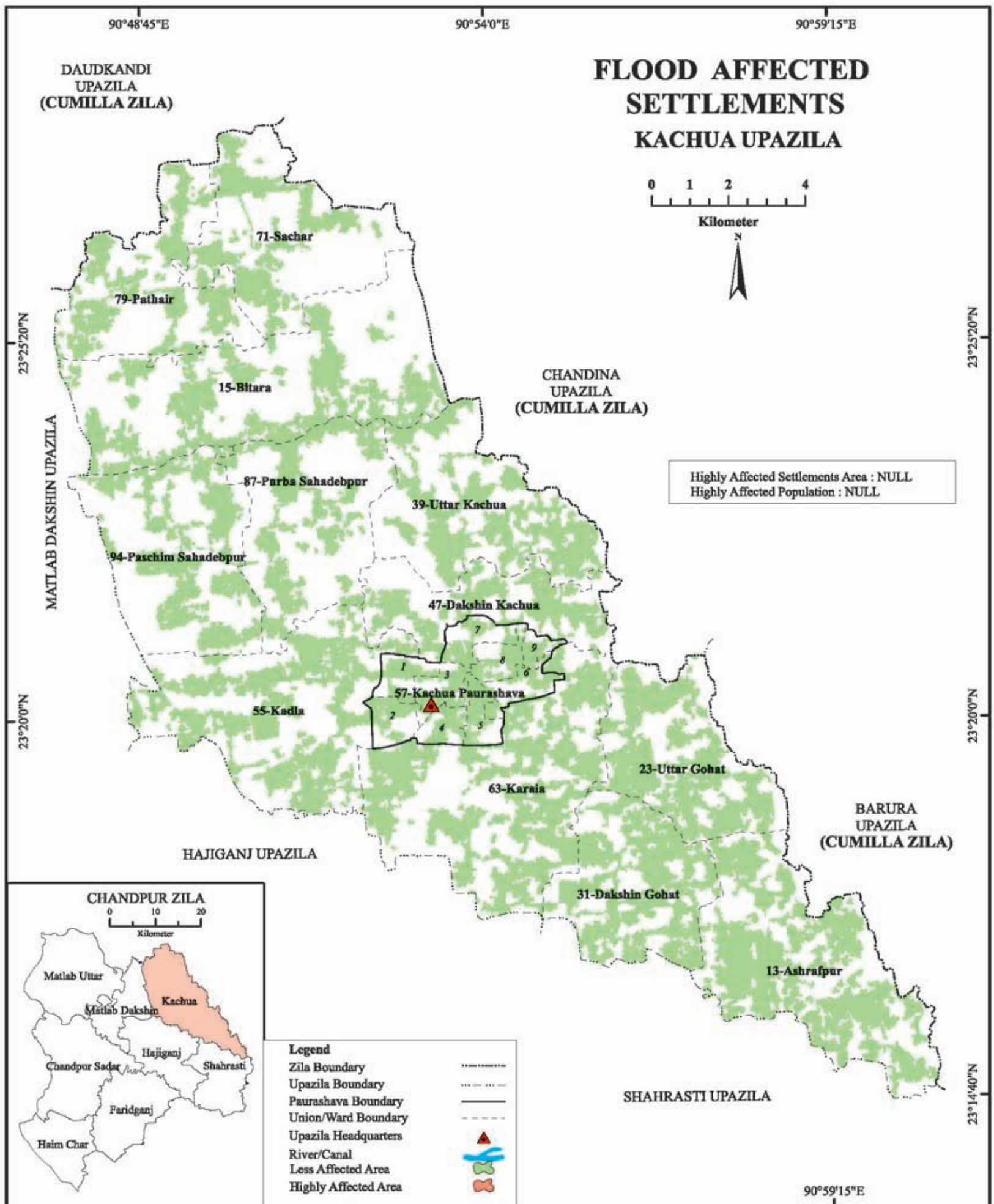

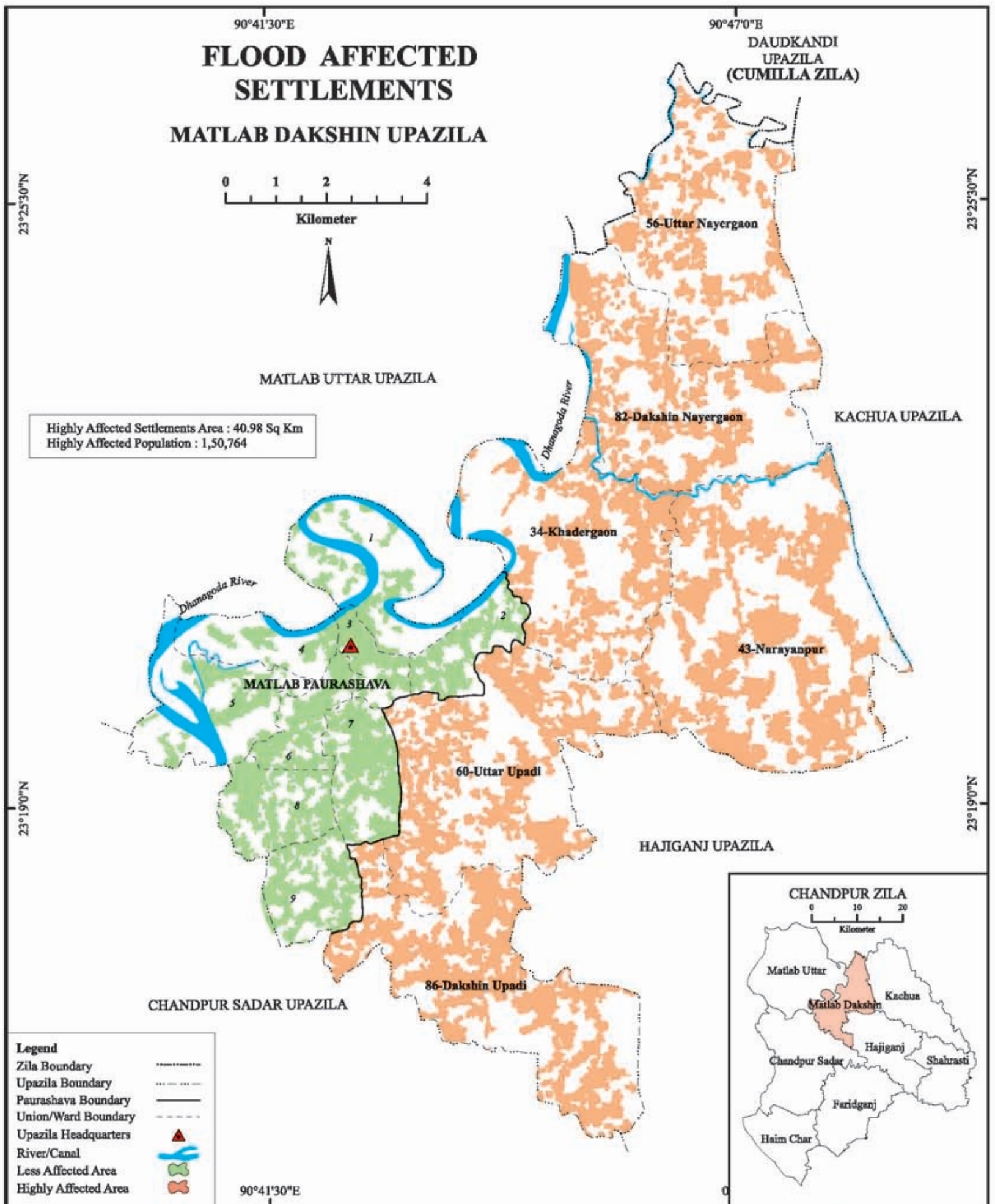



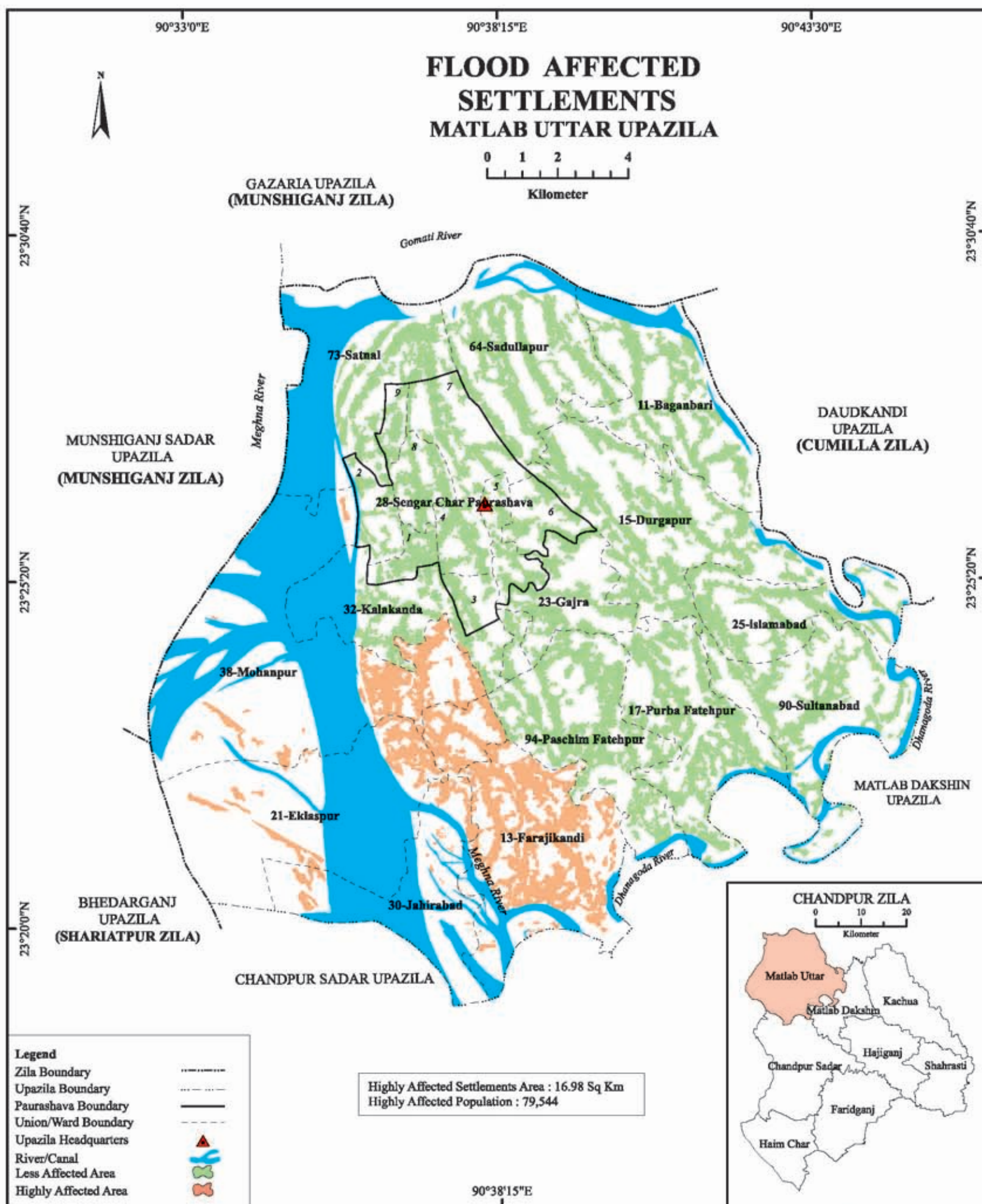



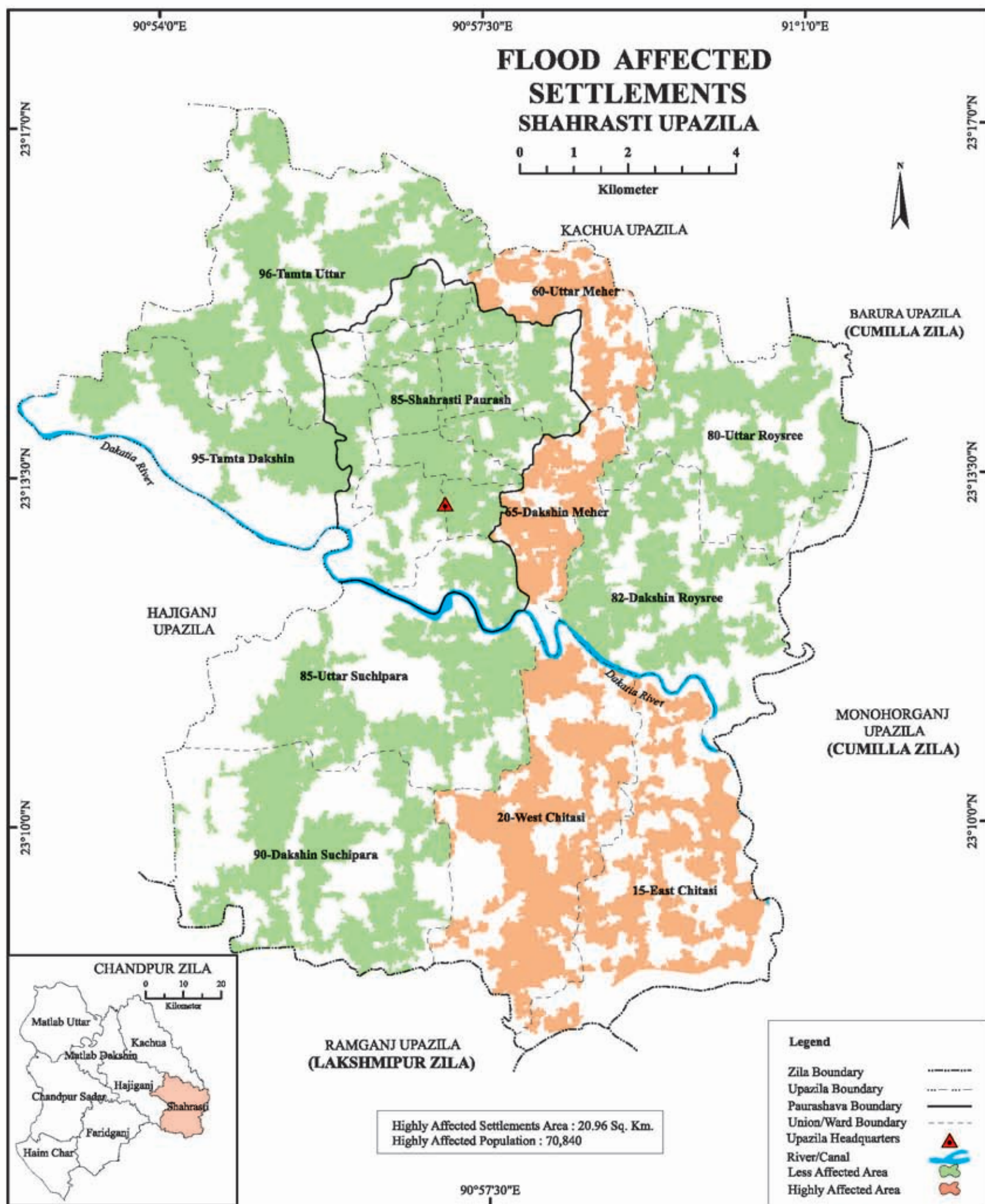





## **Heavy Fog Affected Area Map**





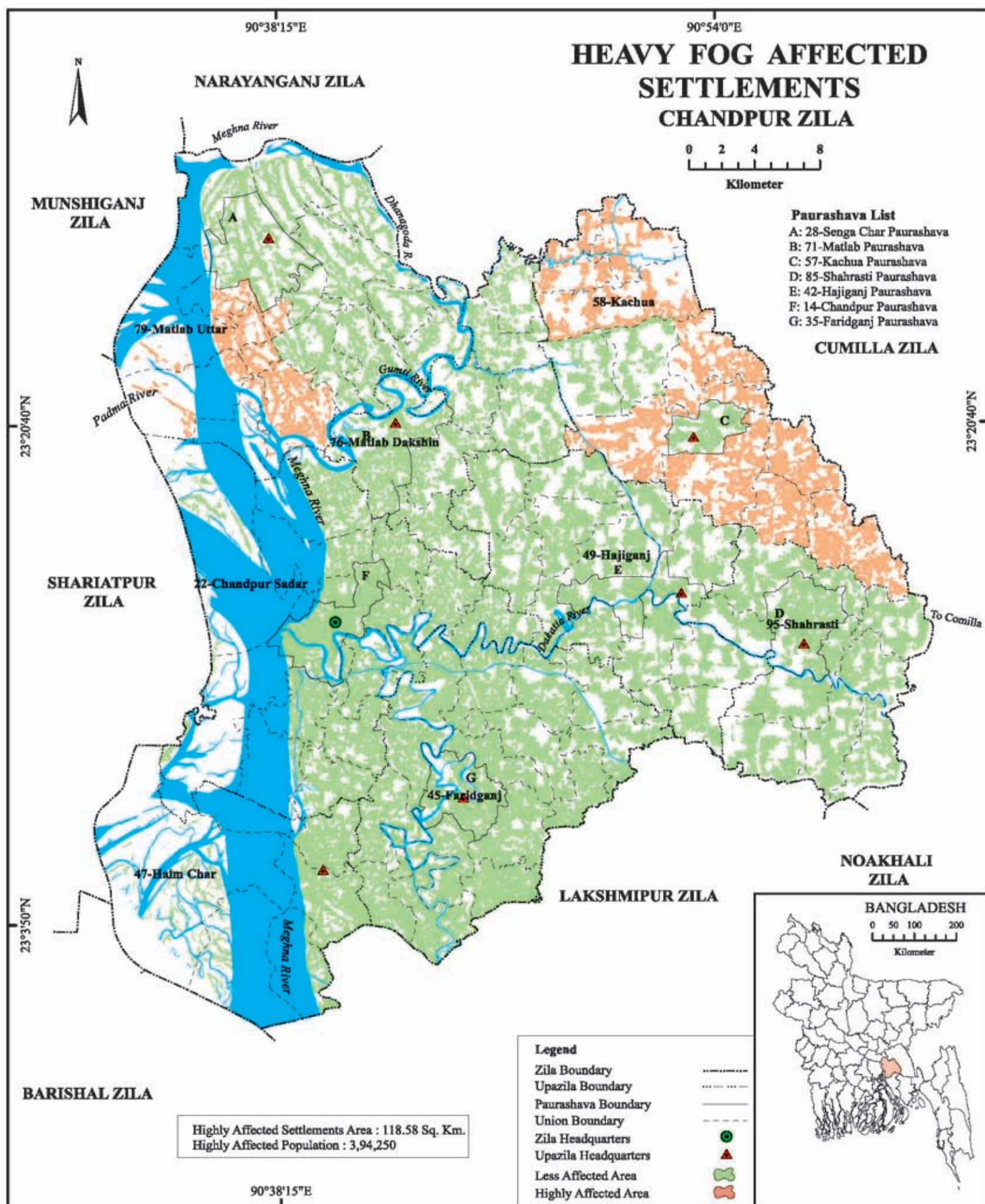



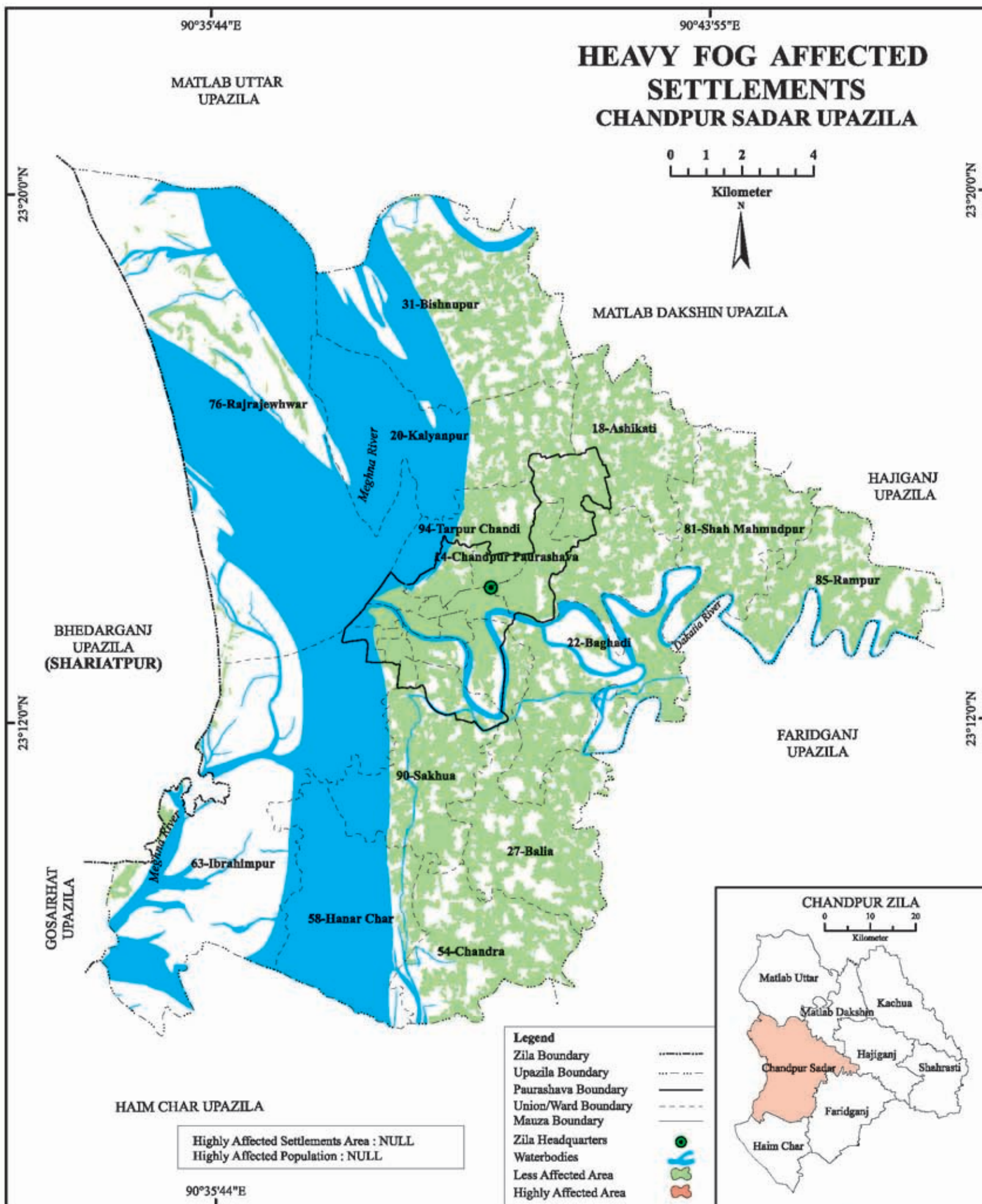









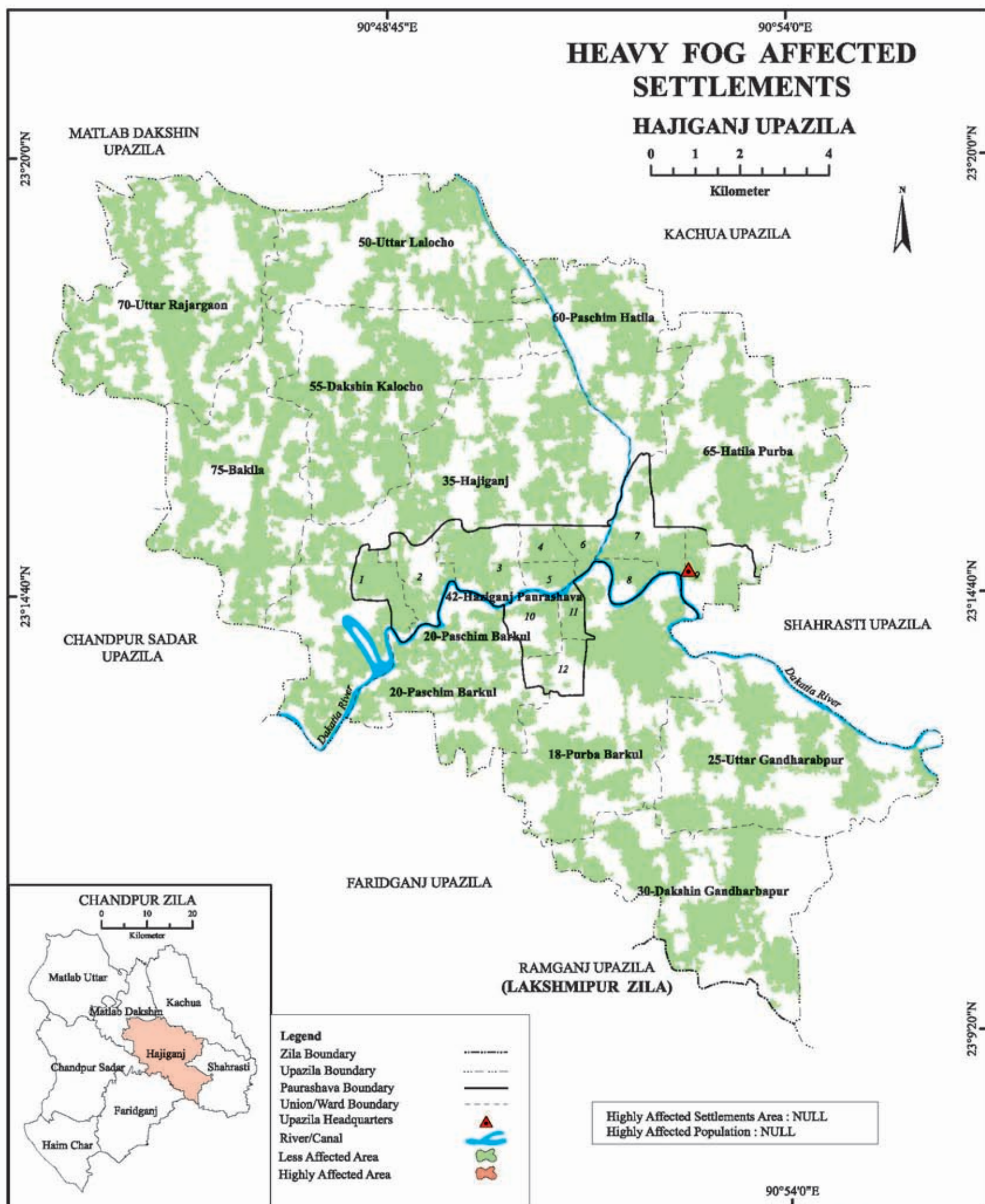



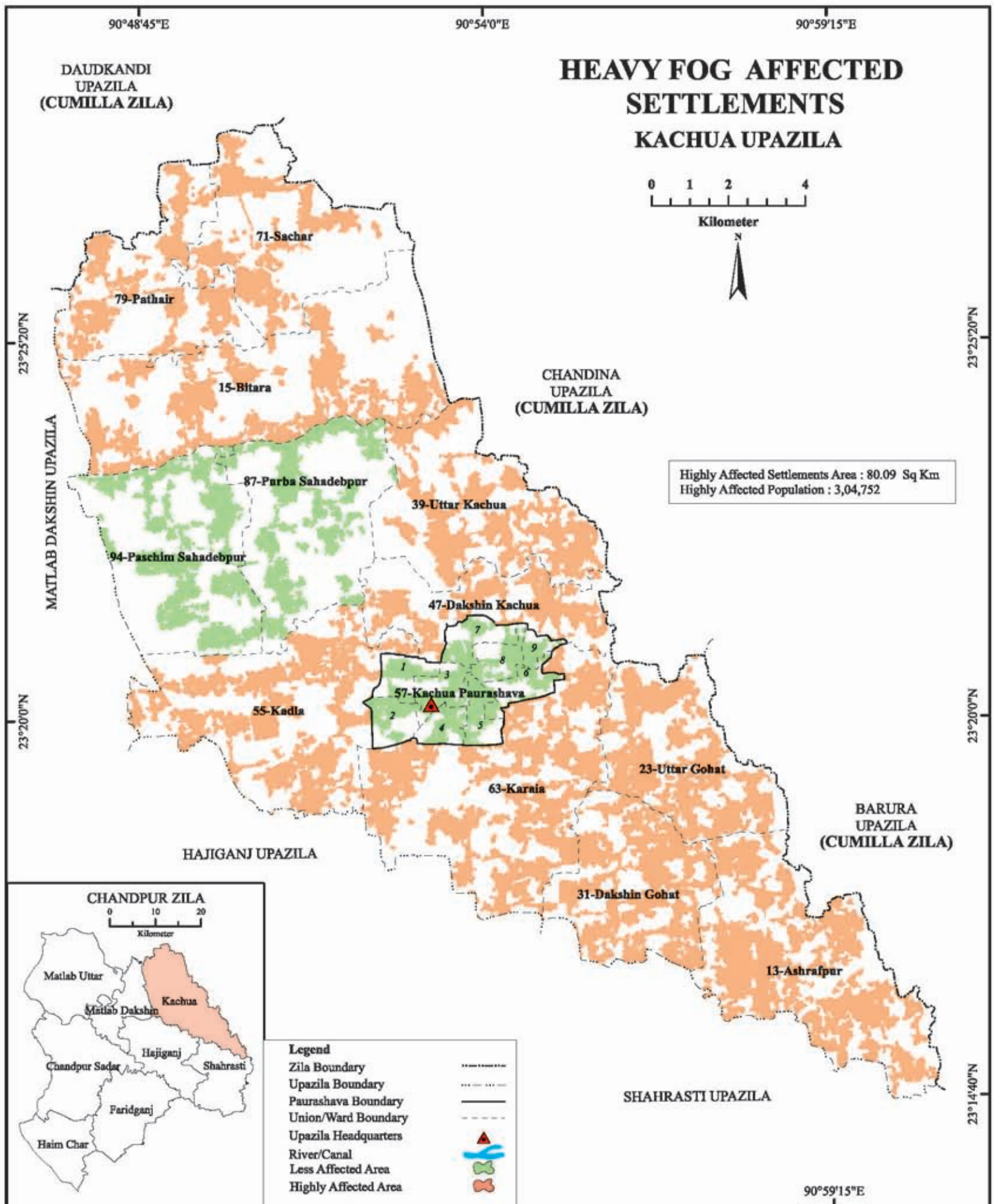

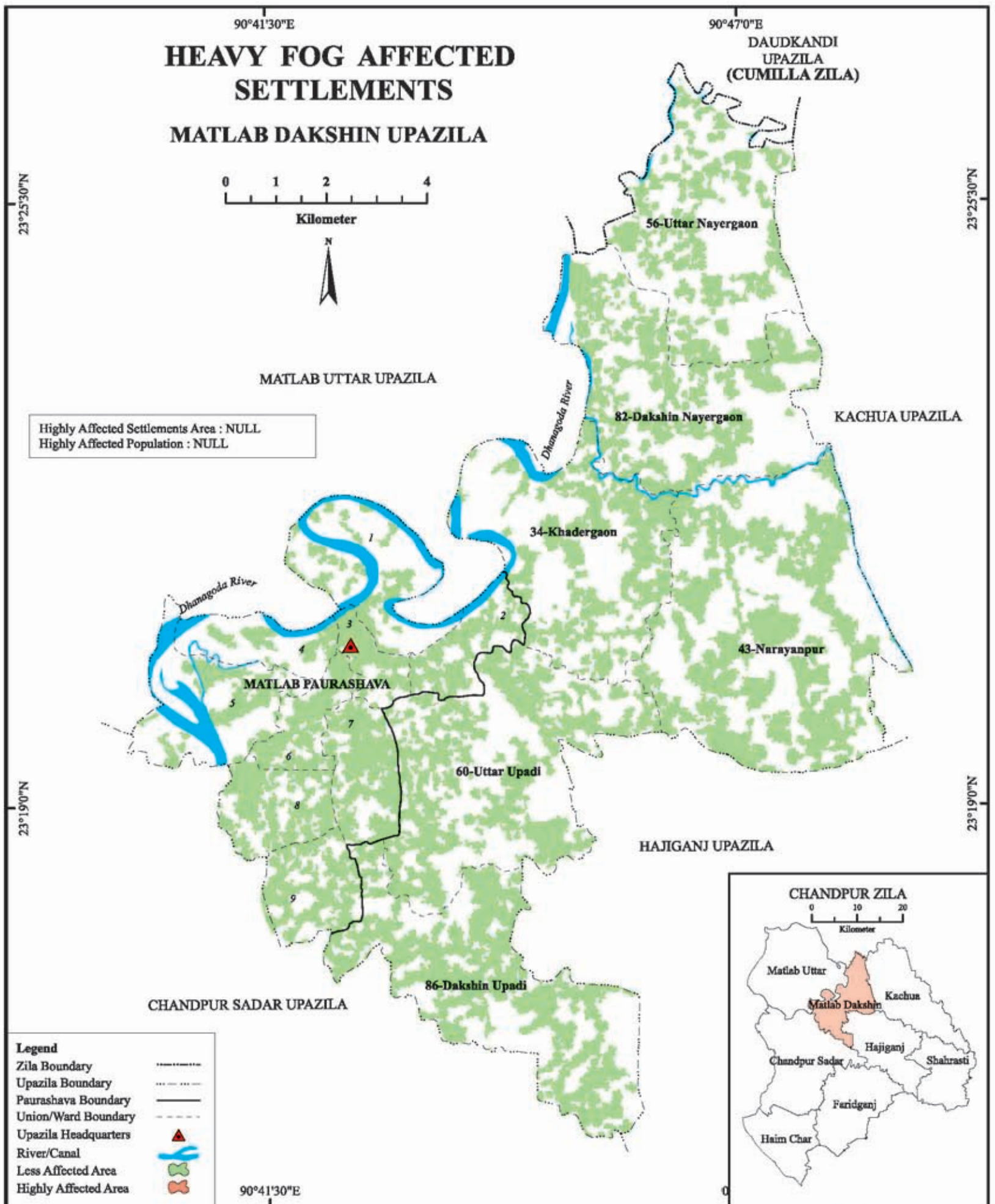



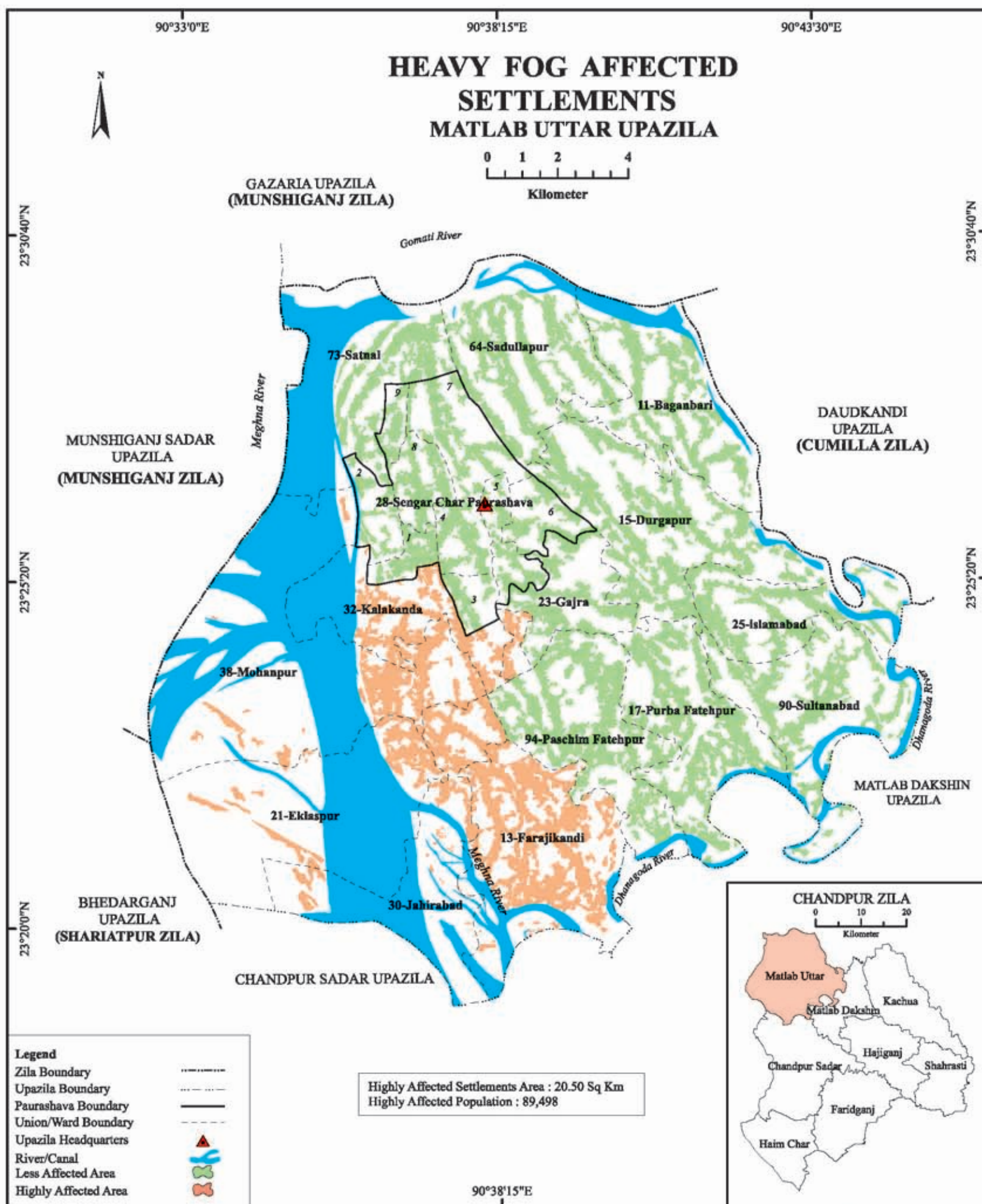



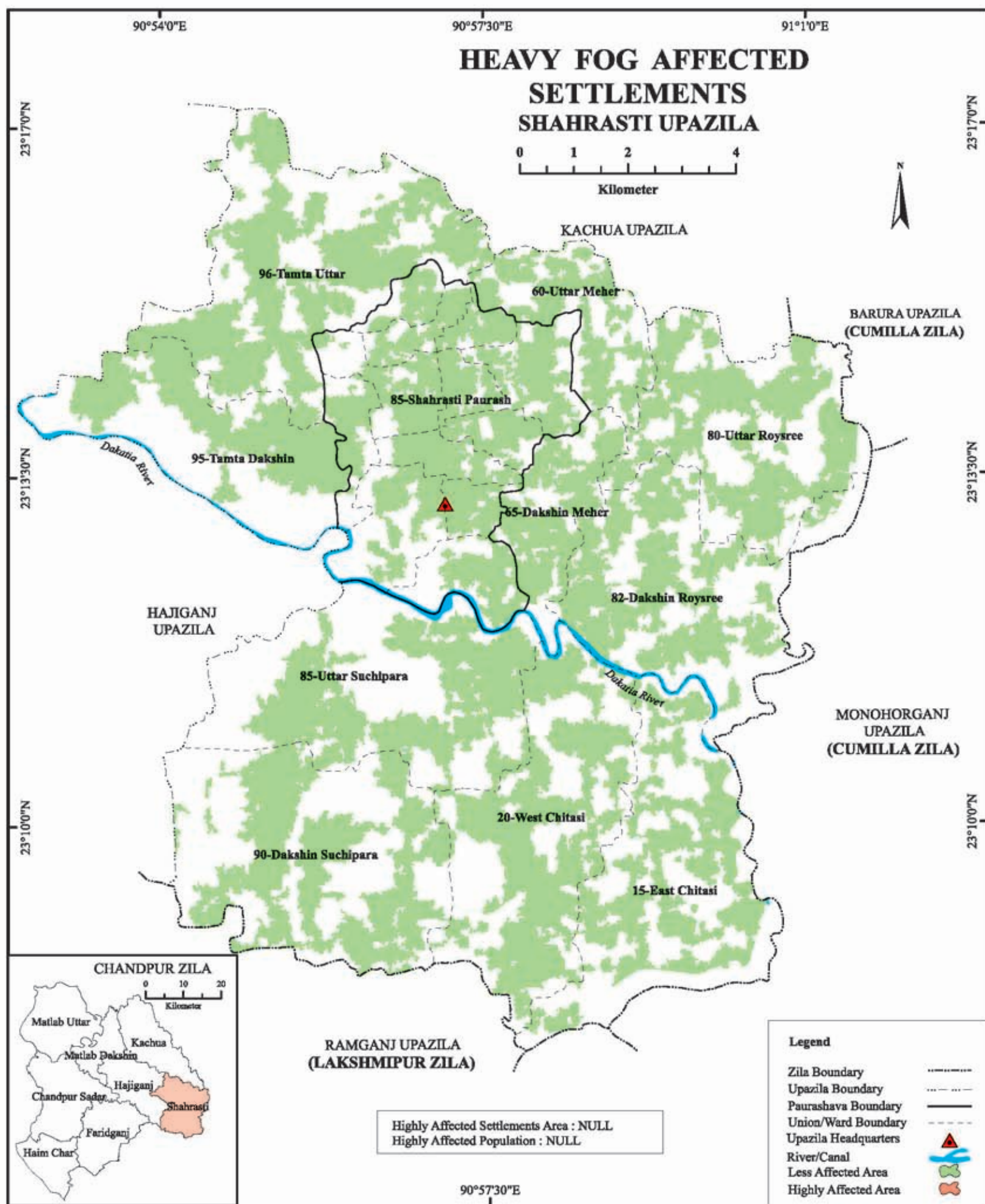





## **River Erosion Affected Area Map**





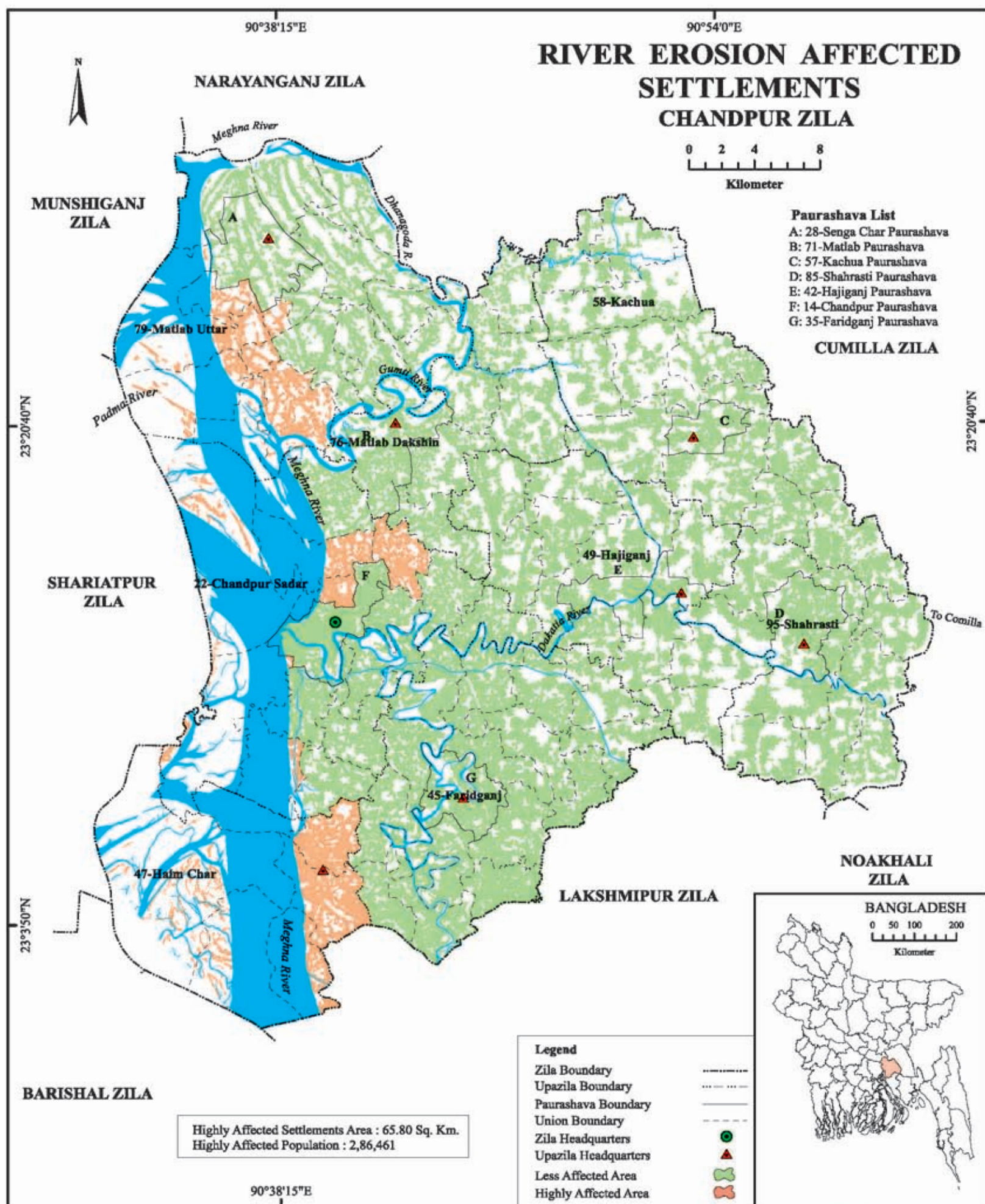



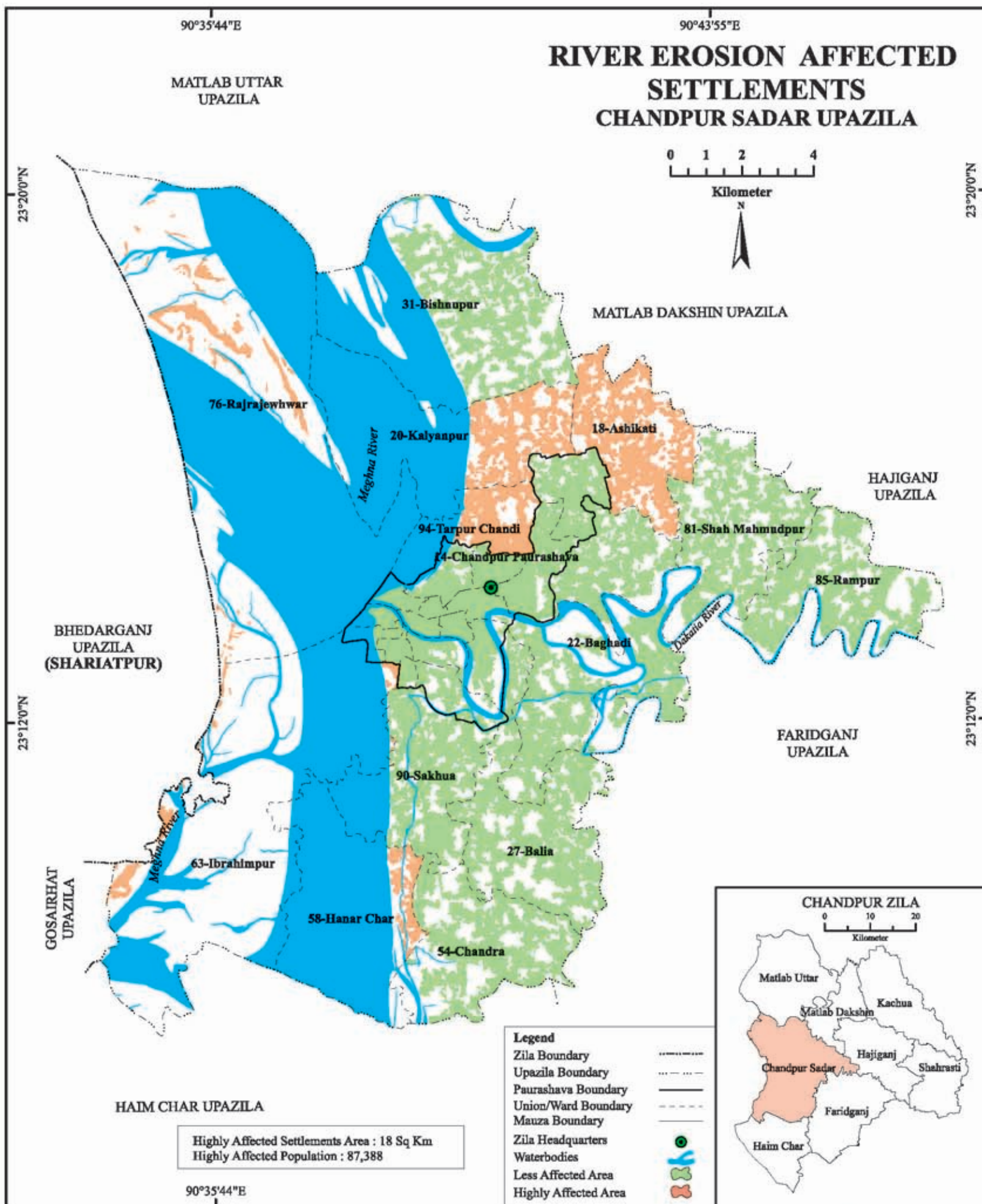







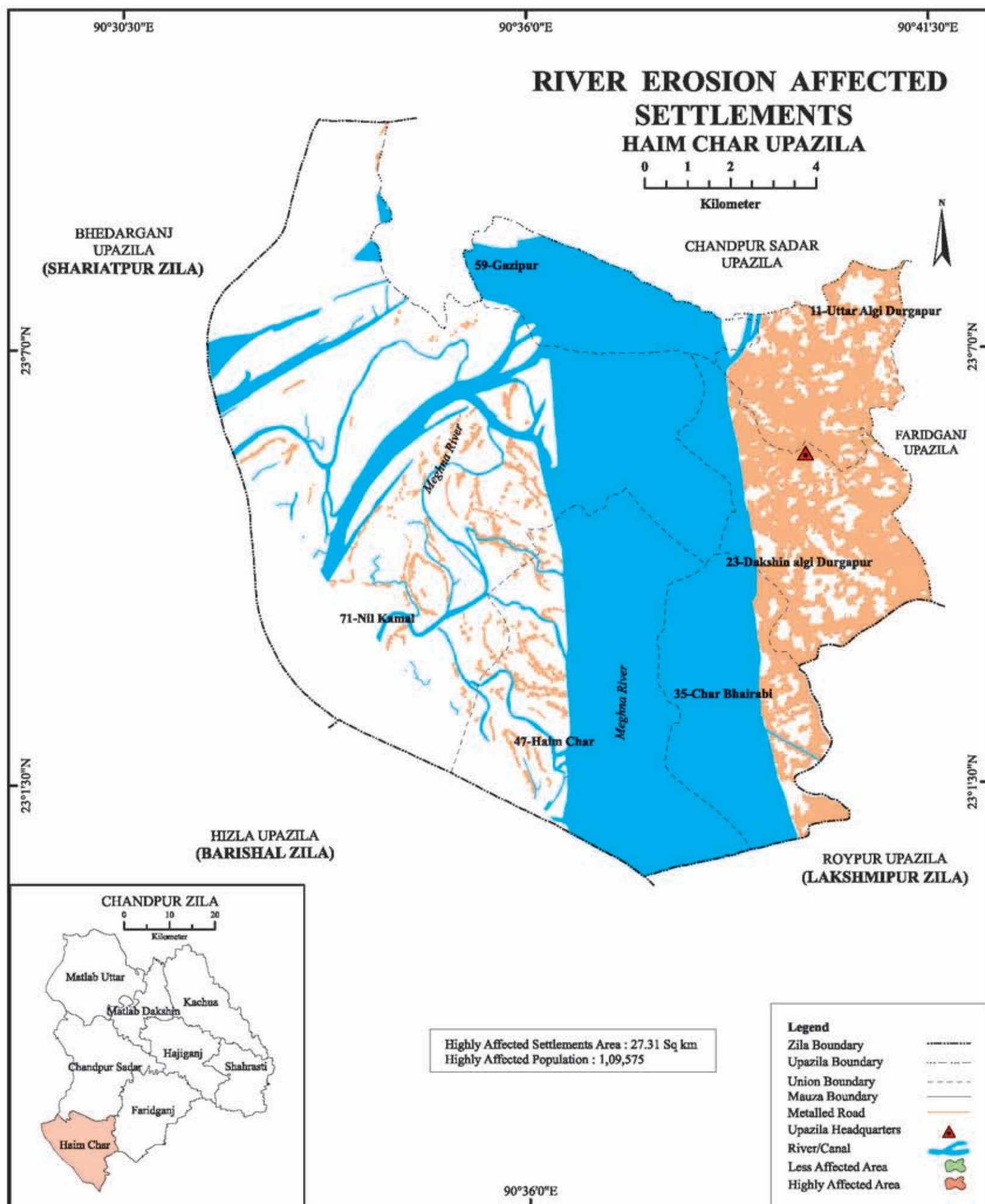

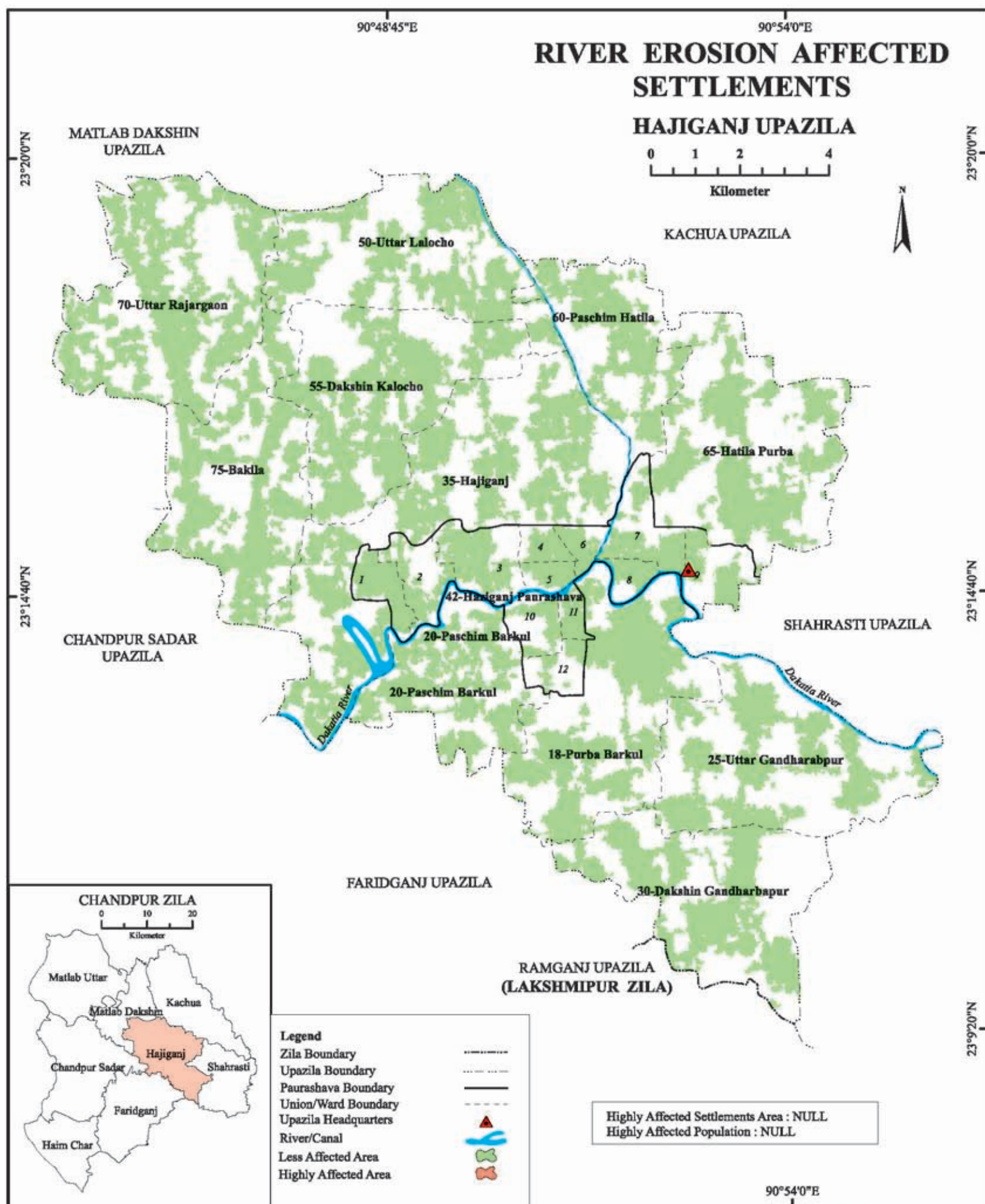



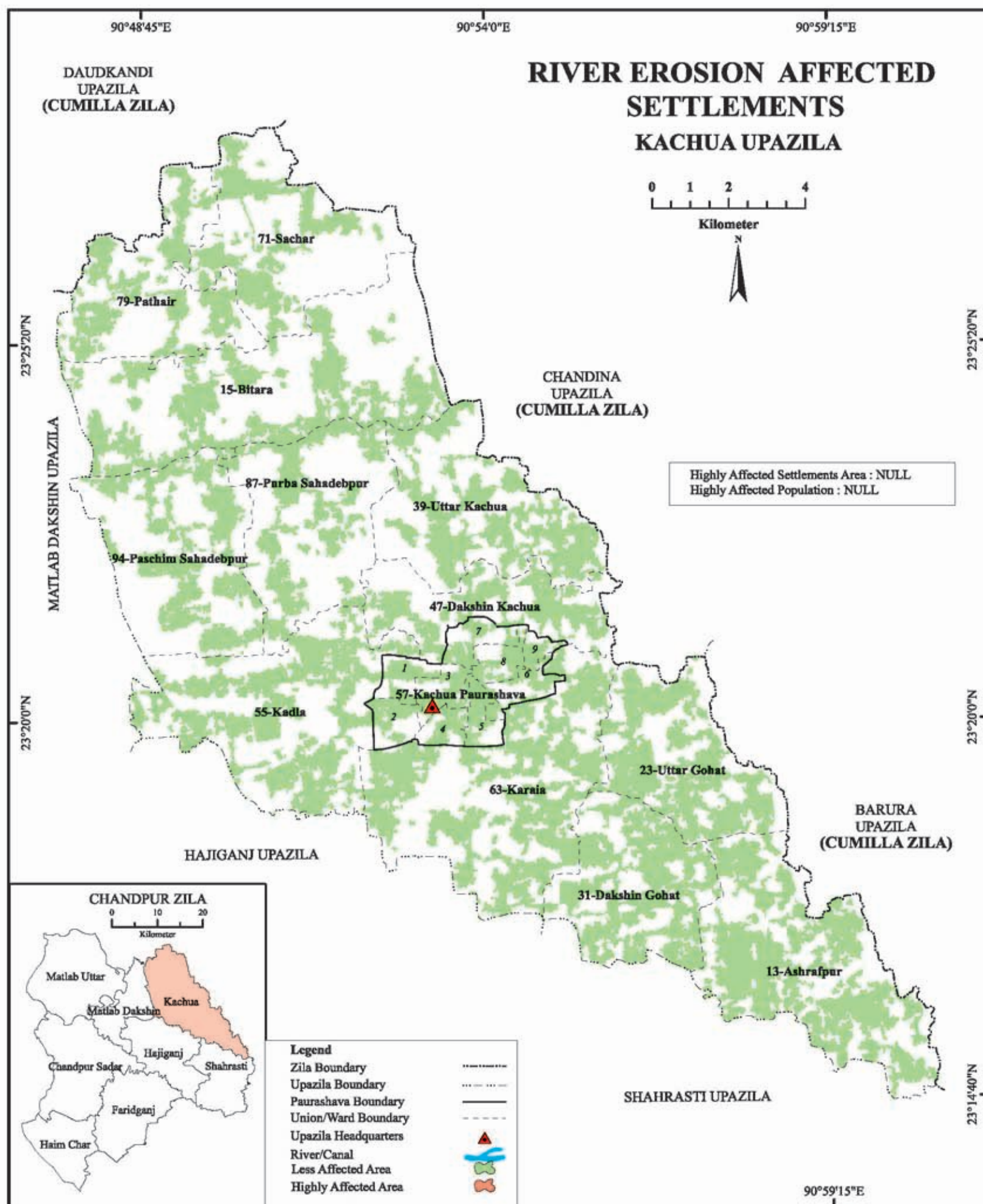

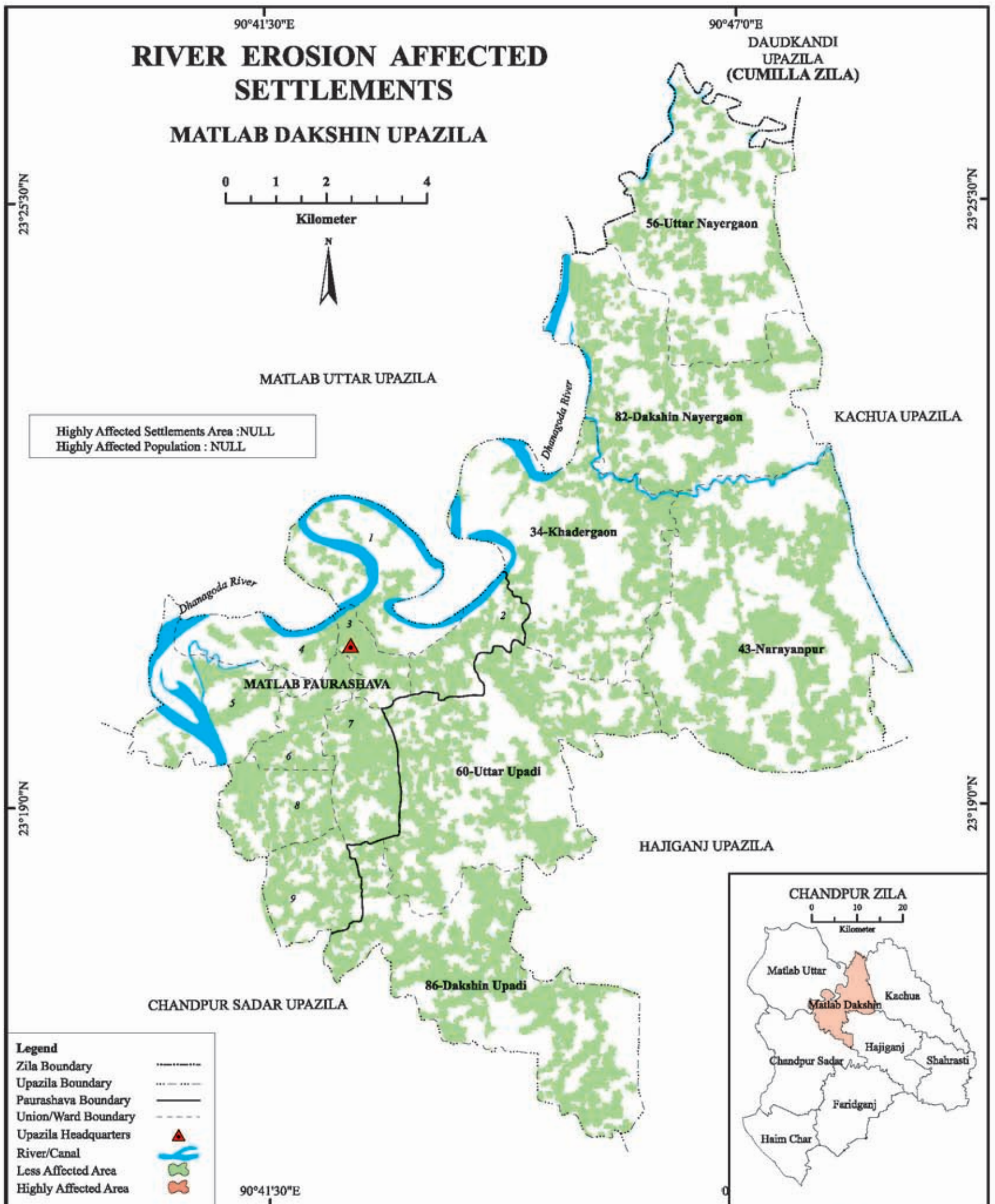



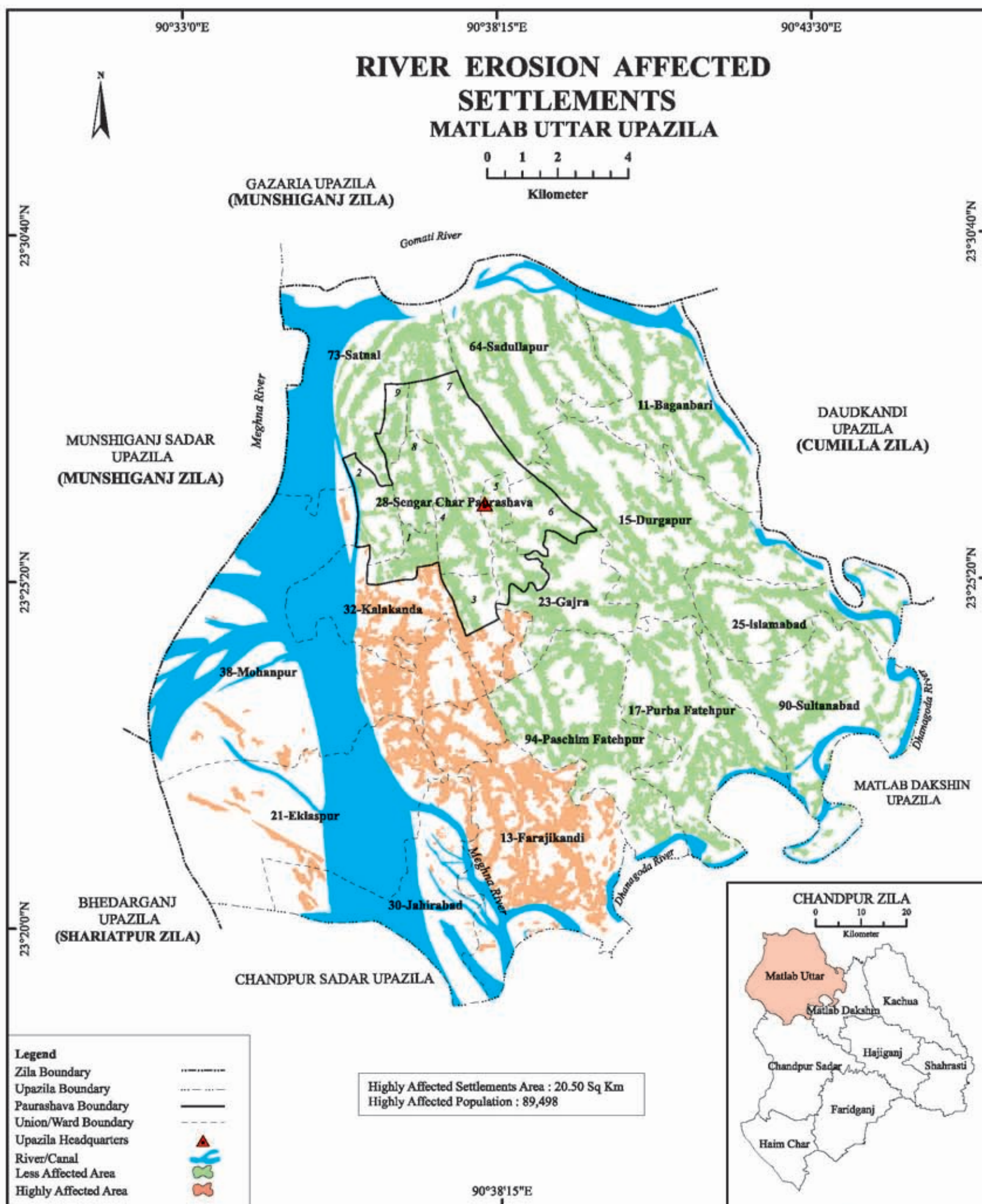



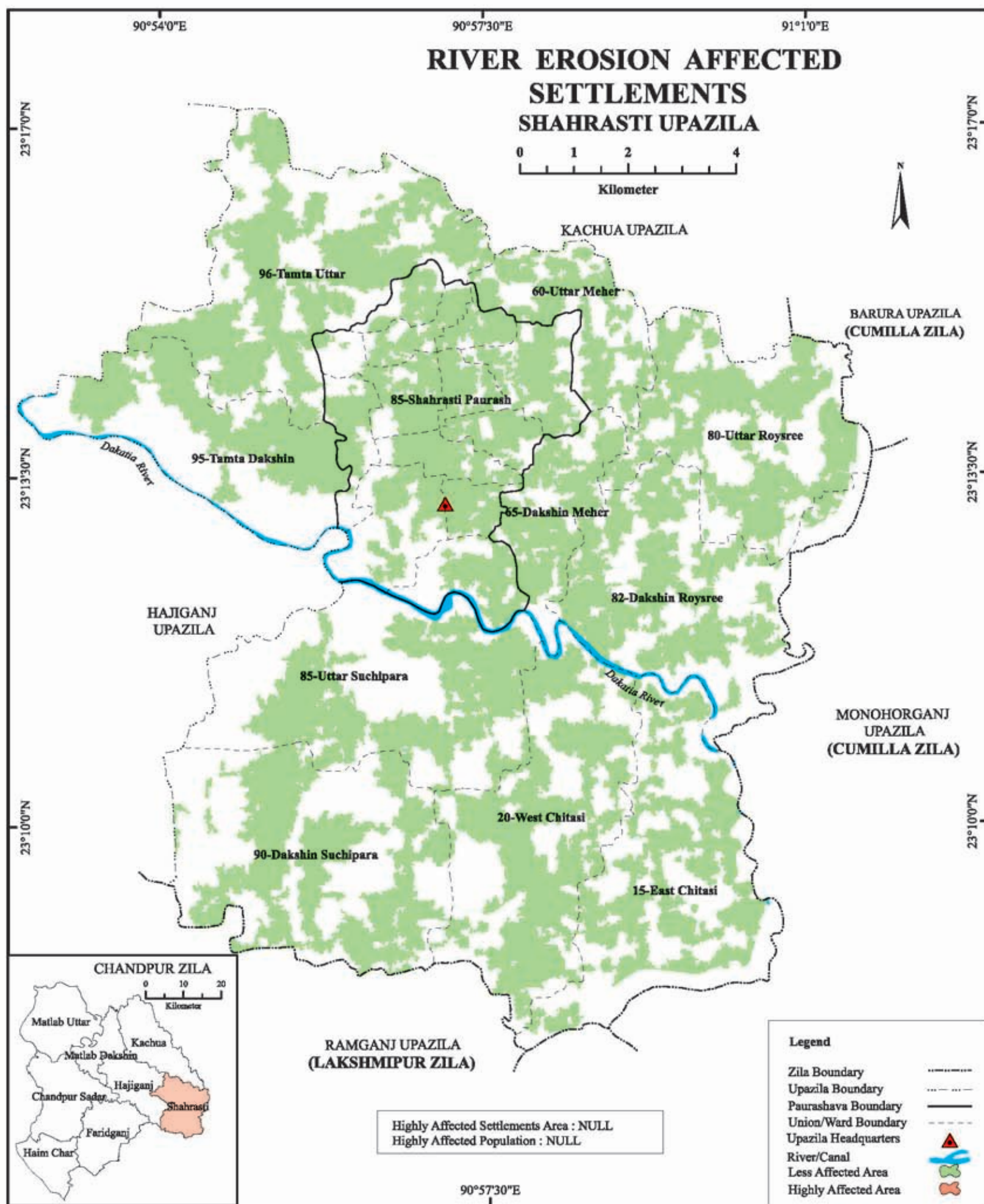





## **Thunderstorm Affected Area Map**





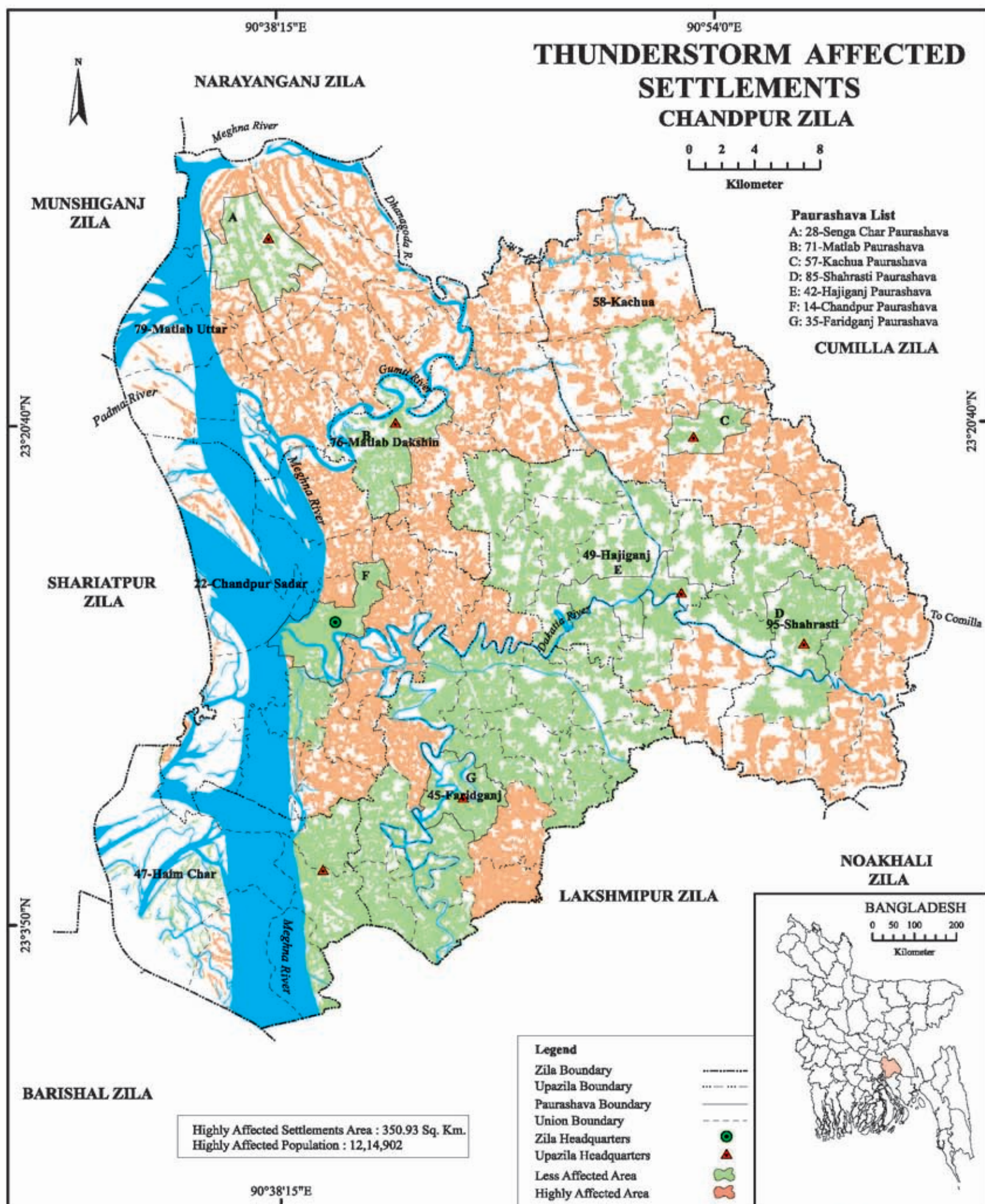



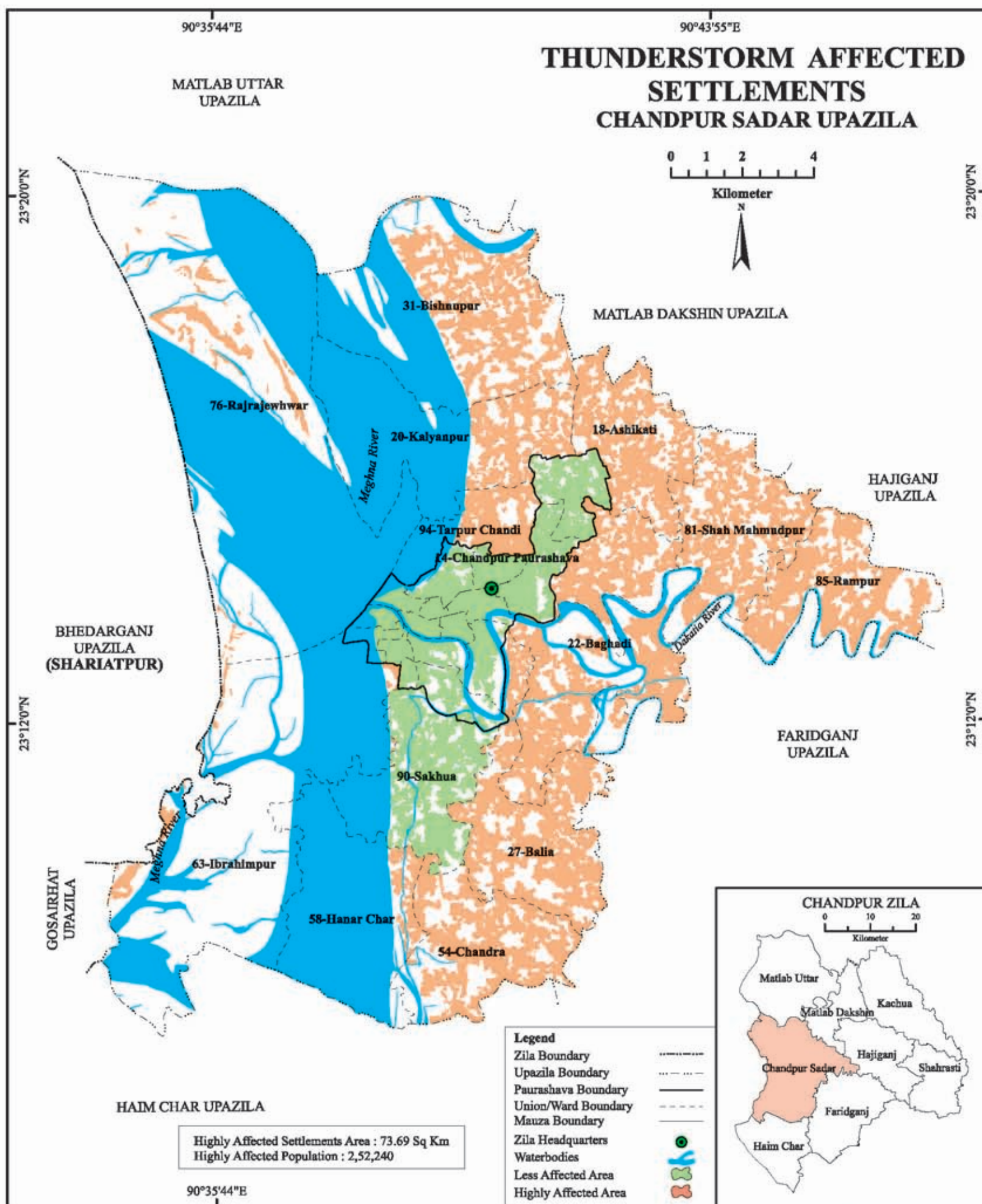



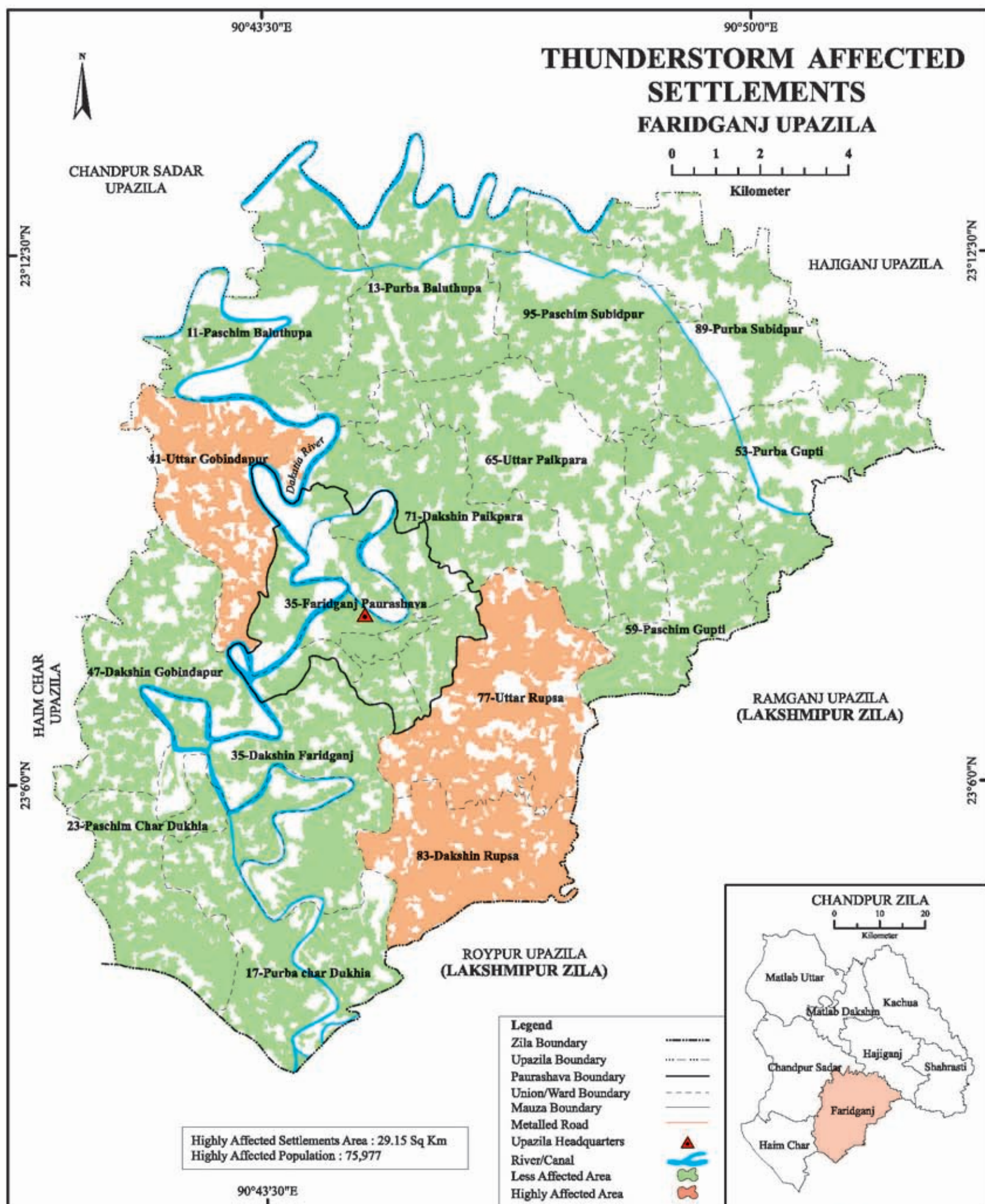



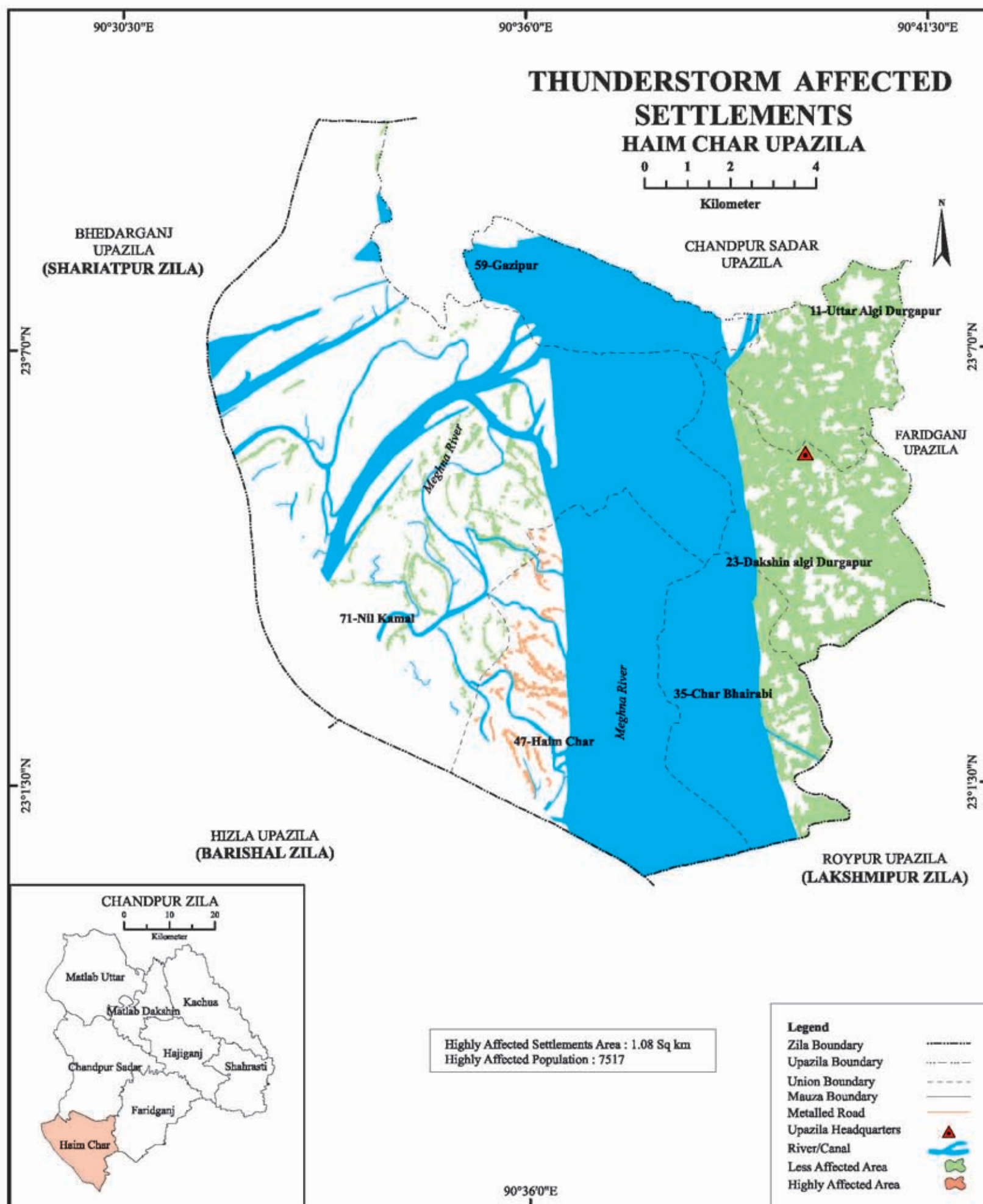

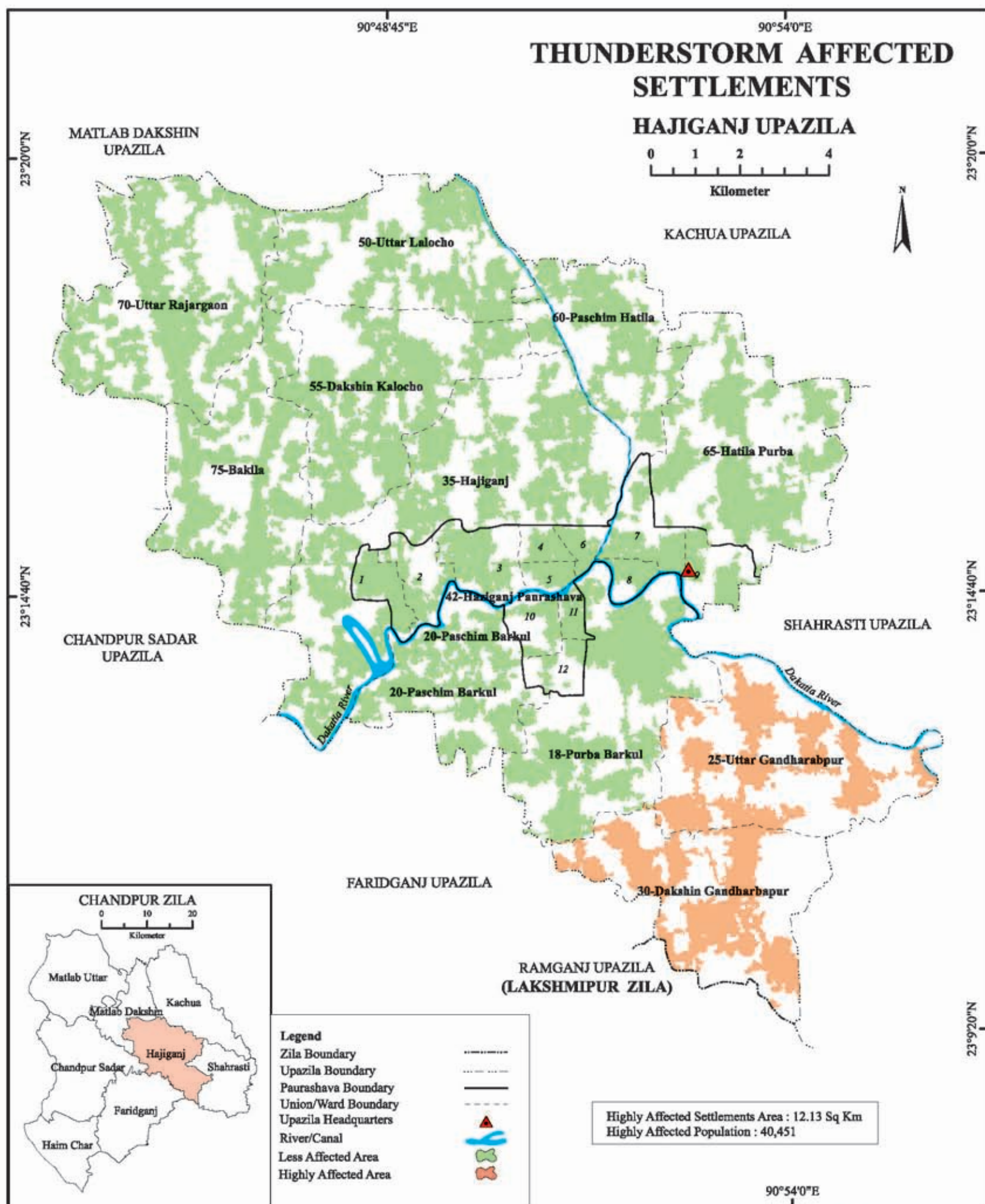



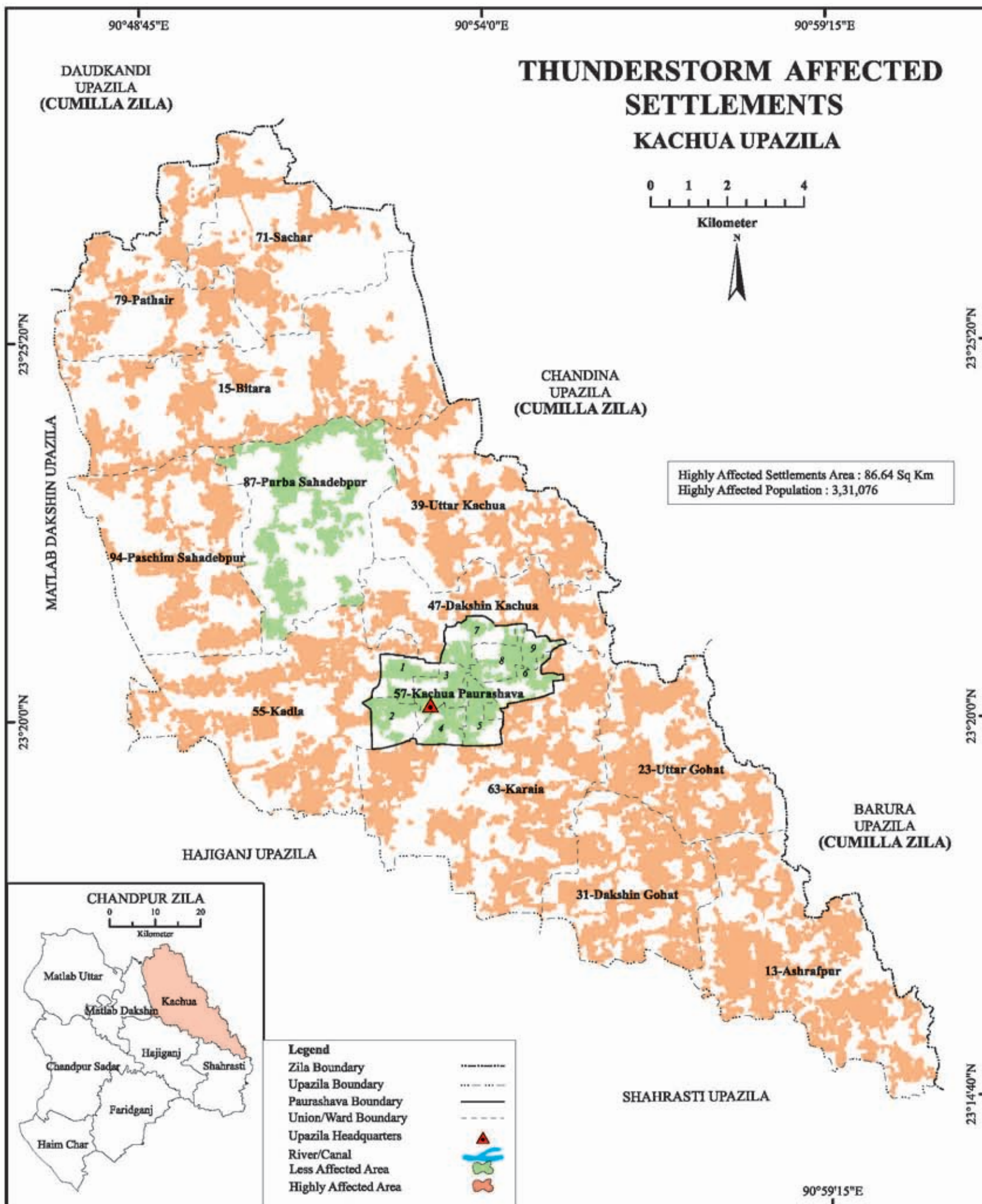

**MATLAB DAKSHIN UPAZILA**



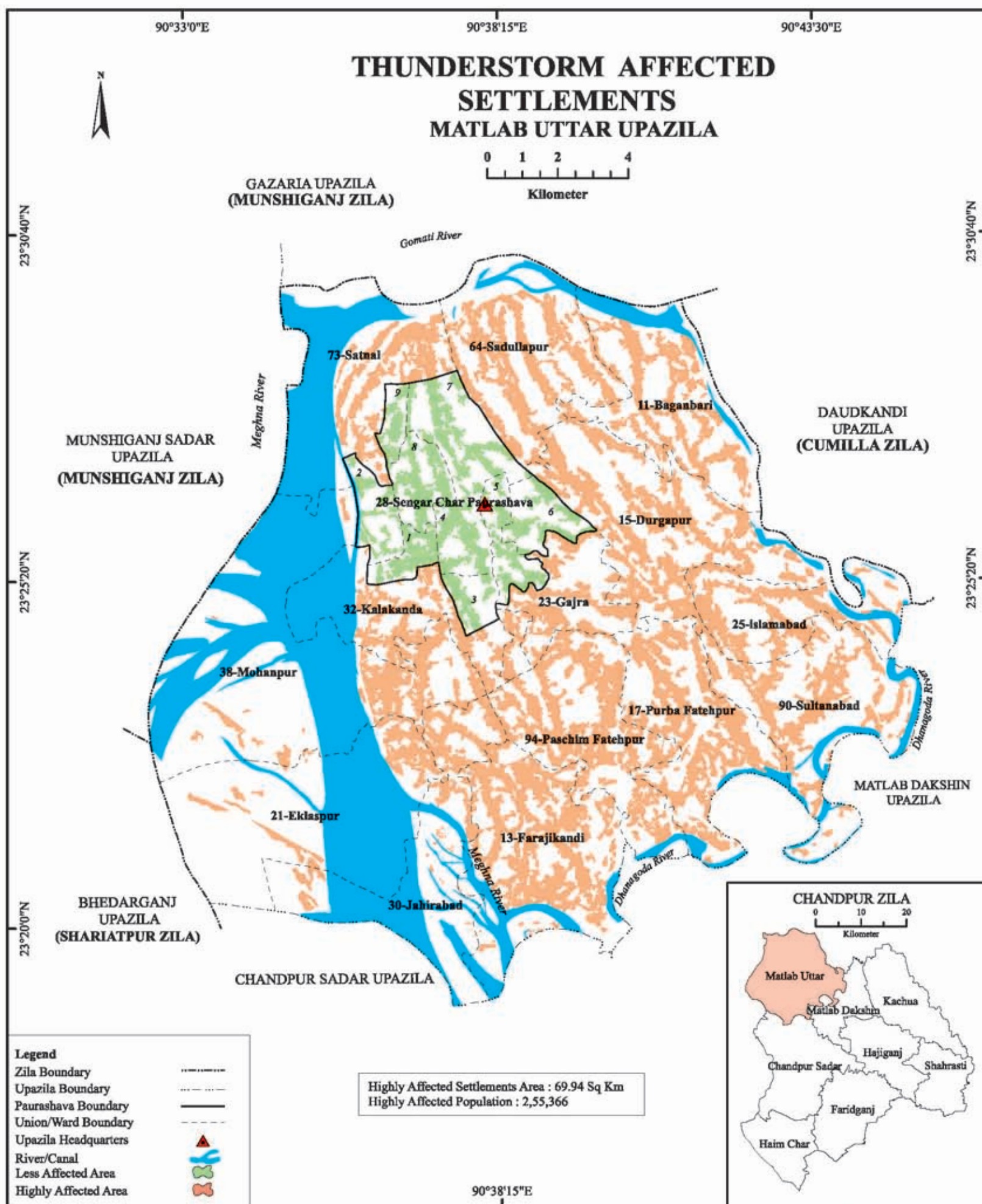



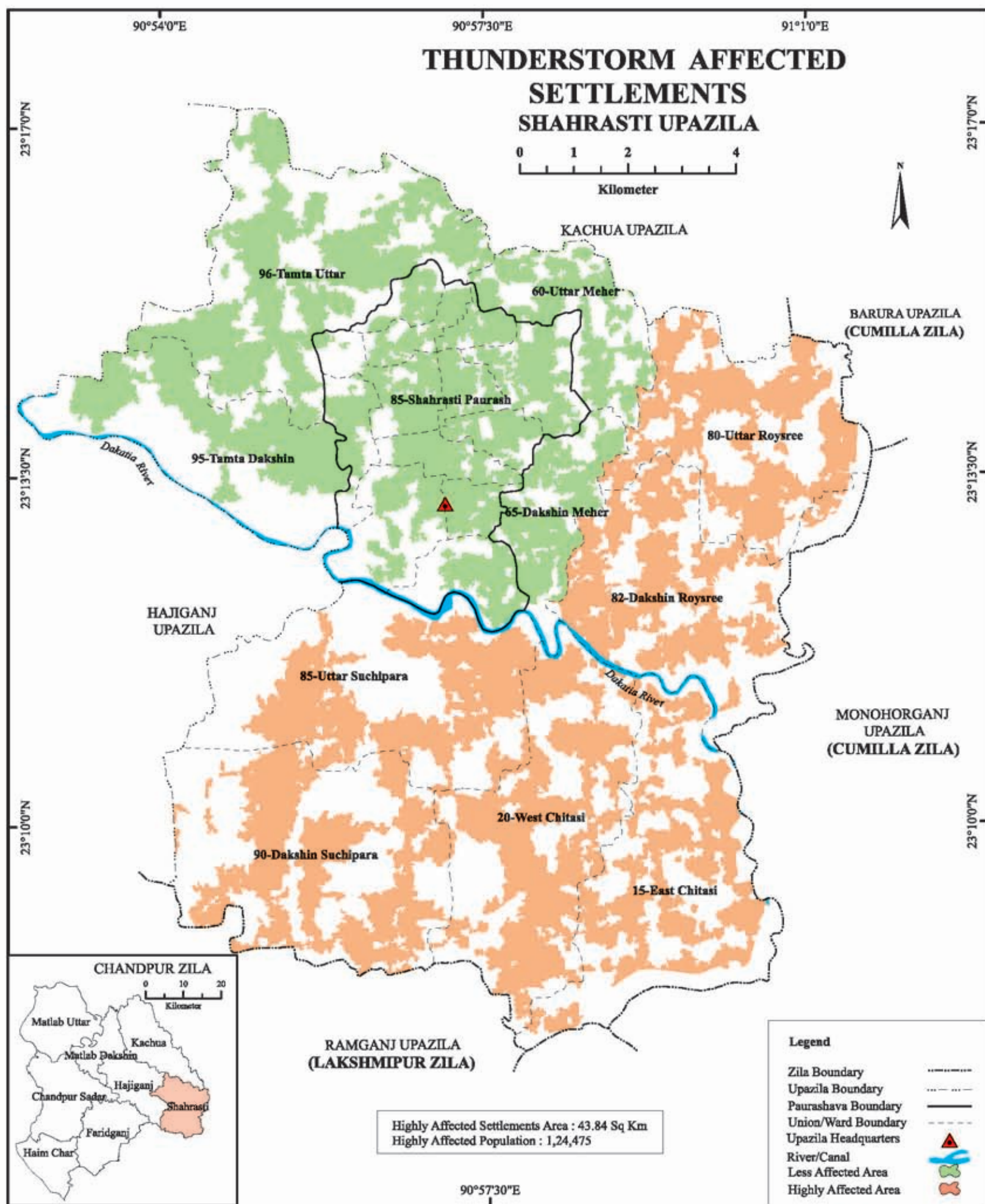





## **Windstorm Affected Area Map**





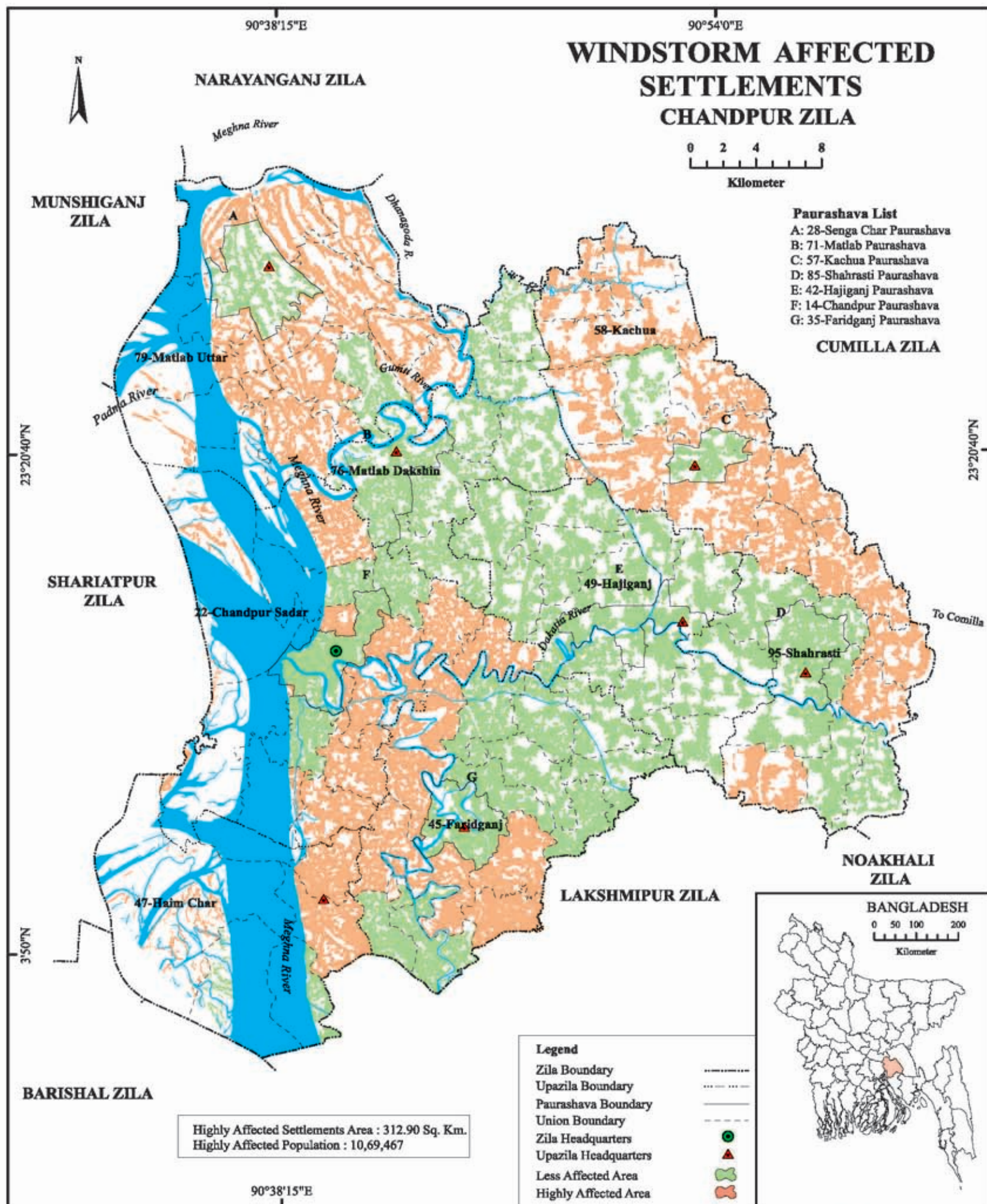



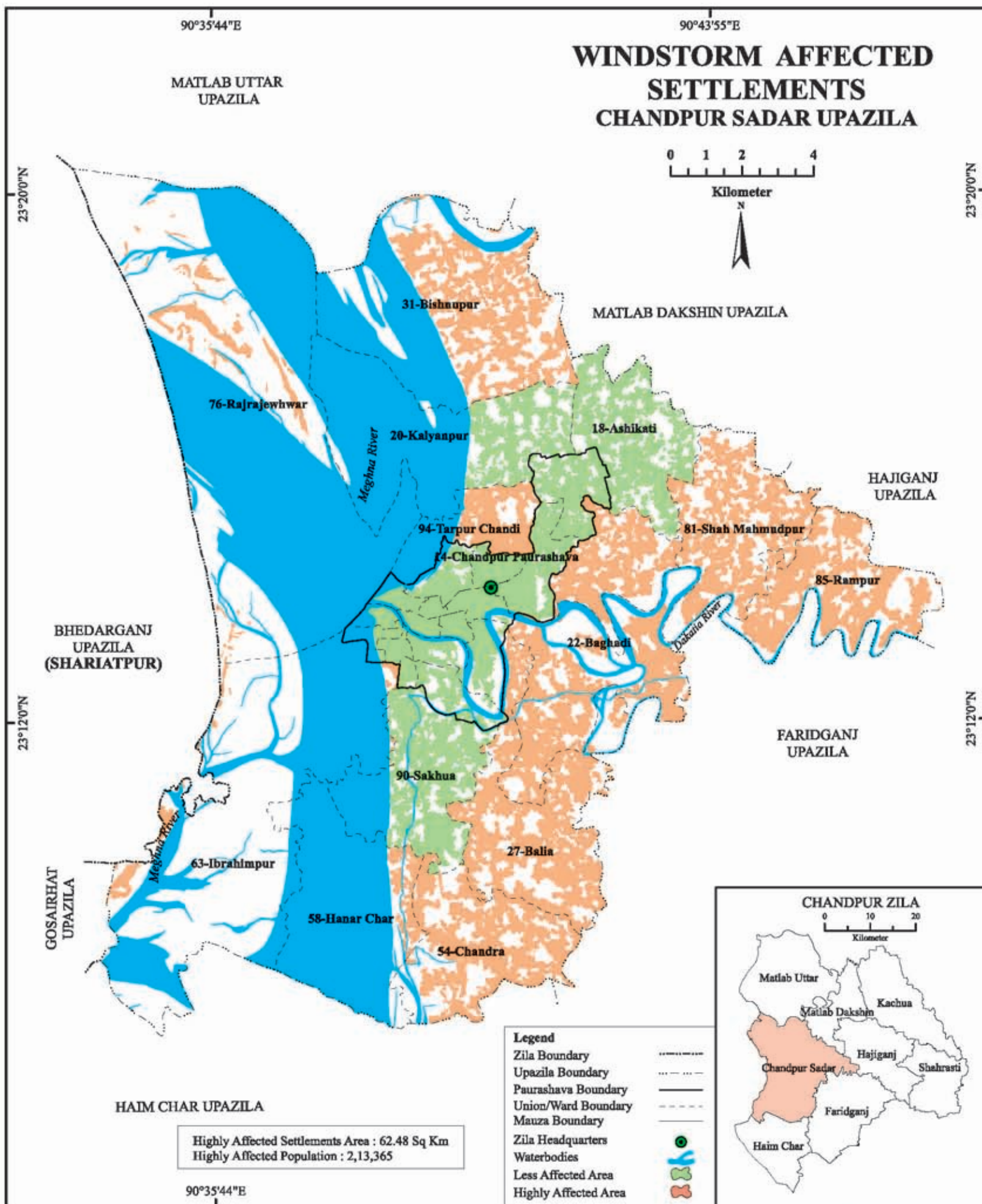







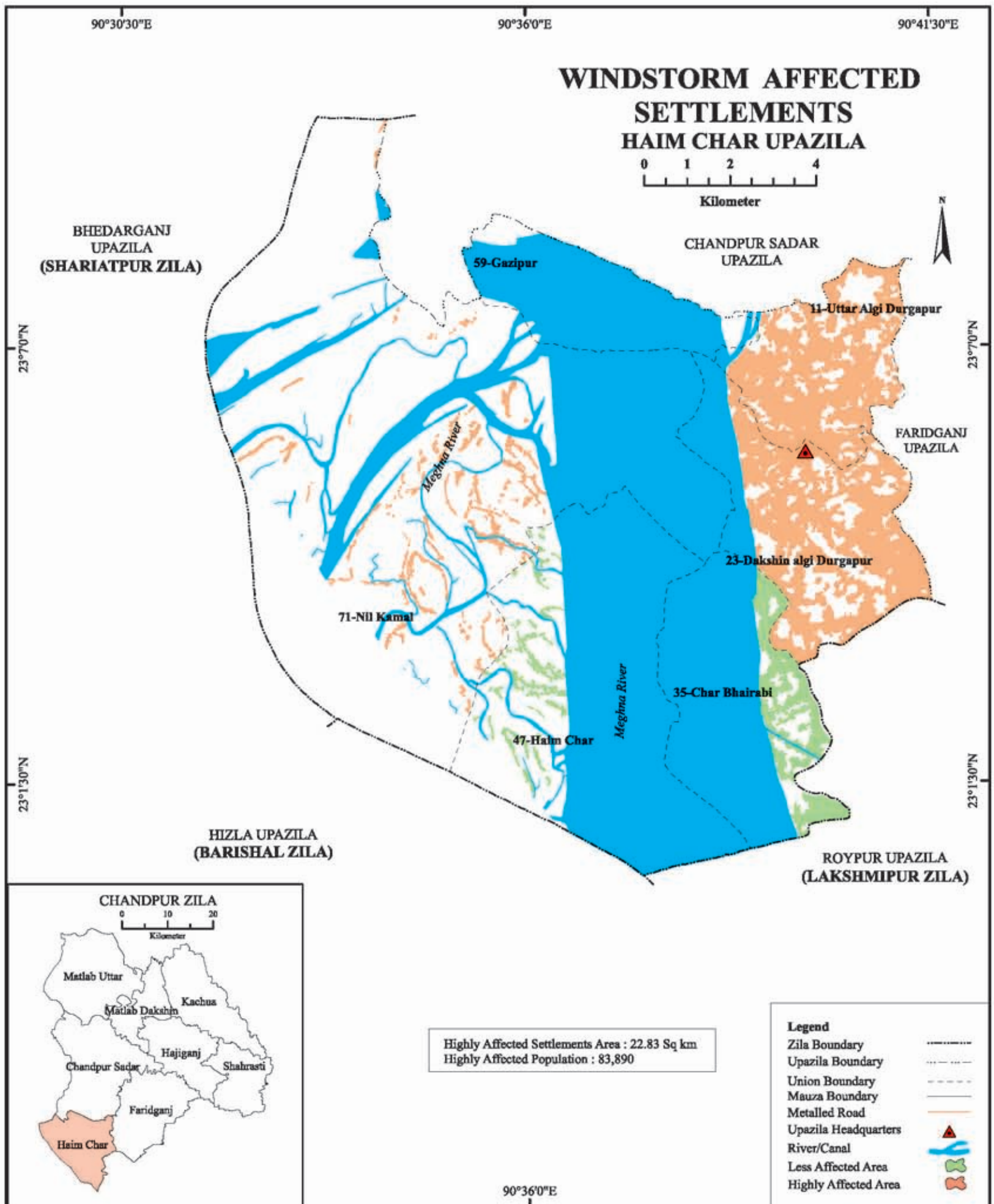

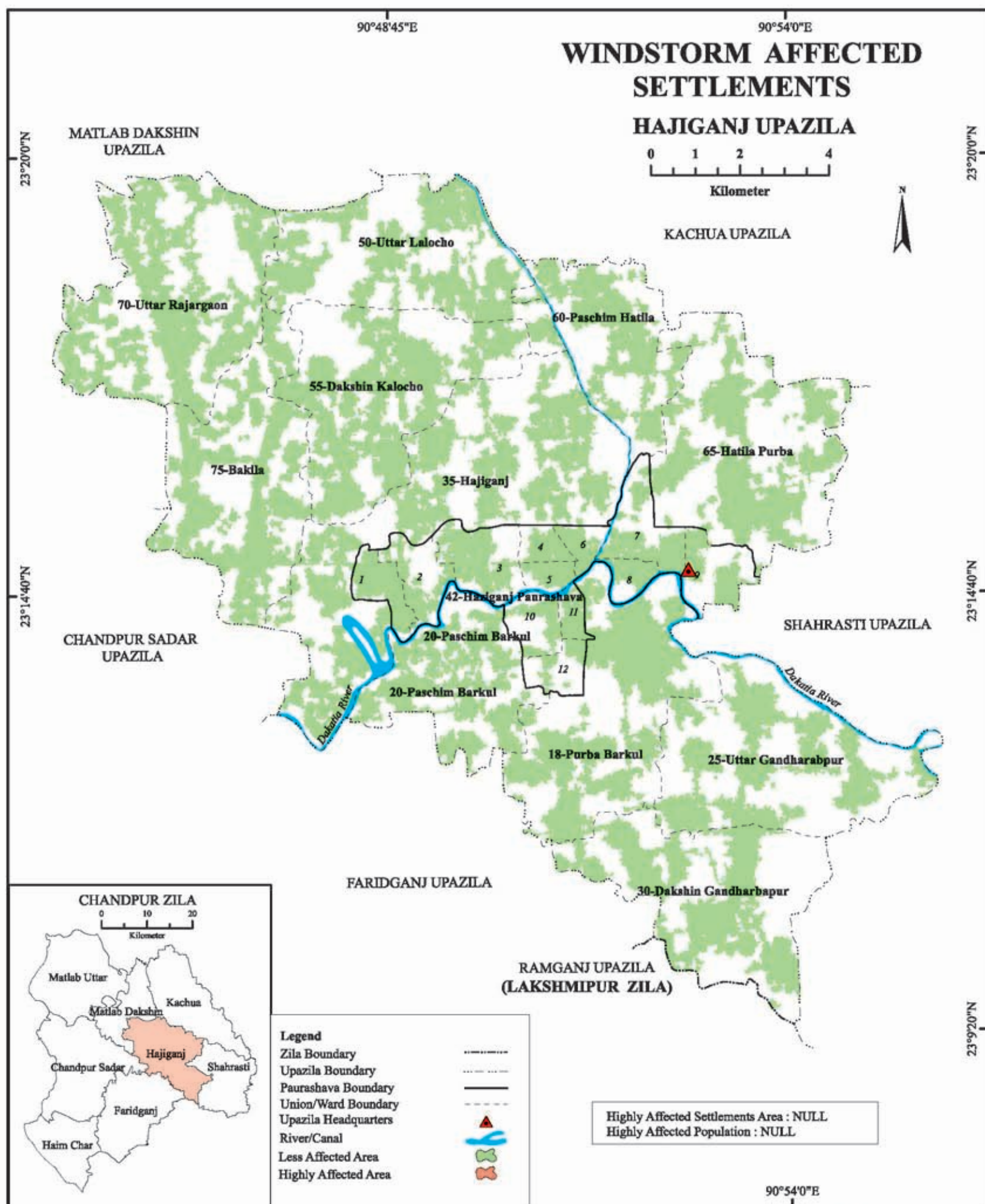



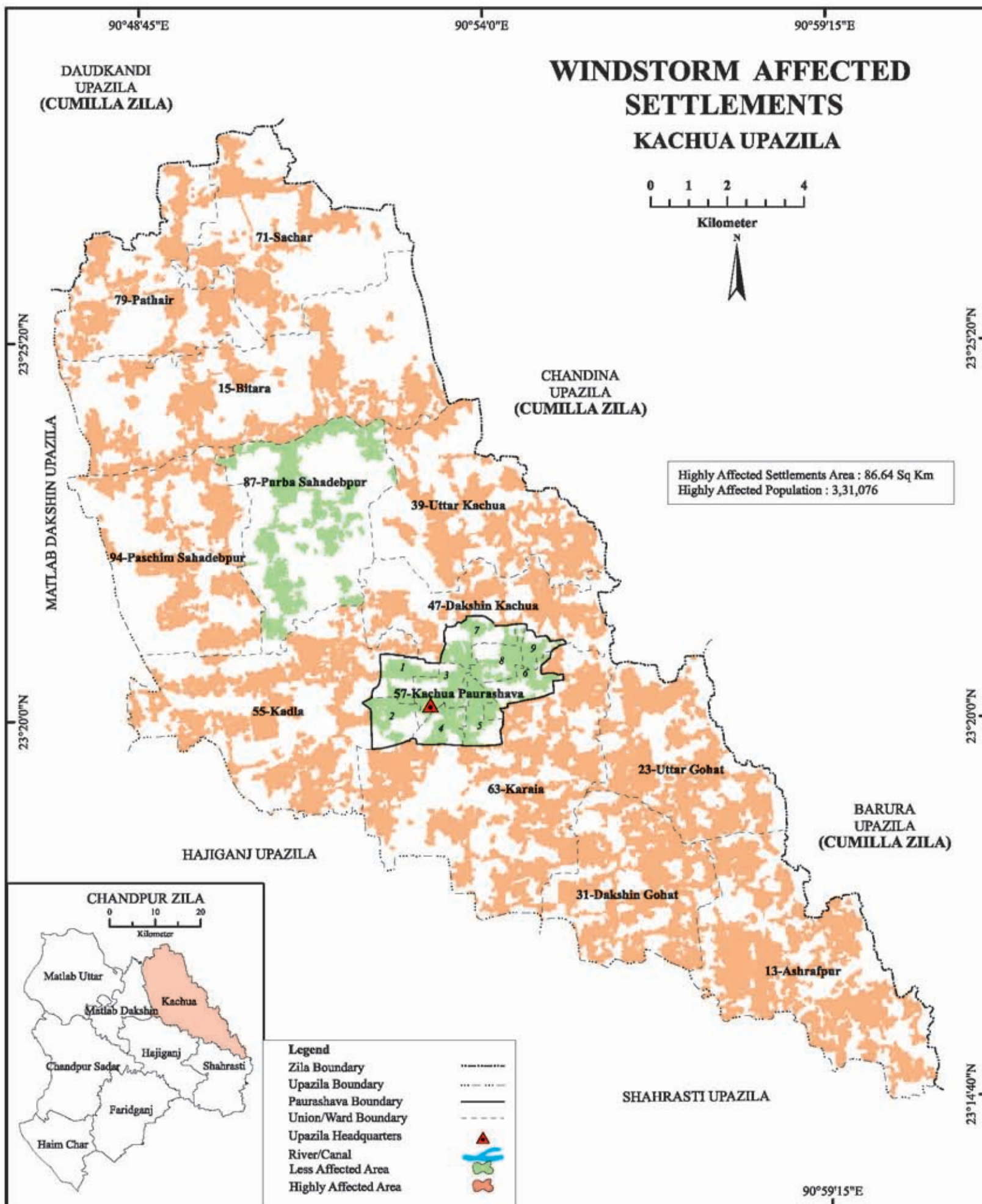

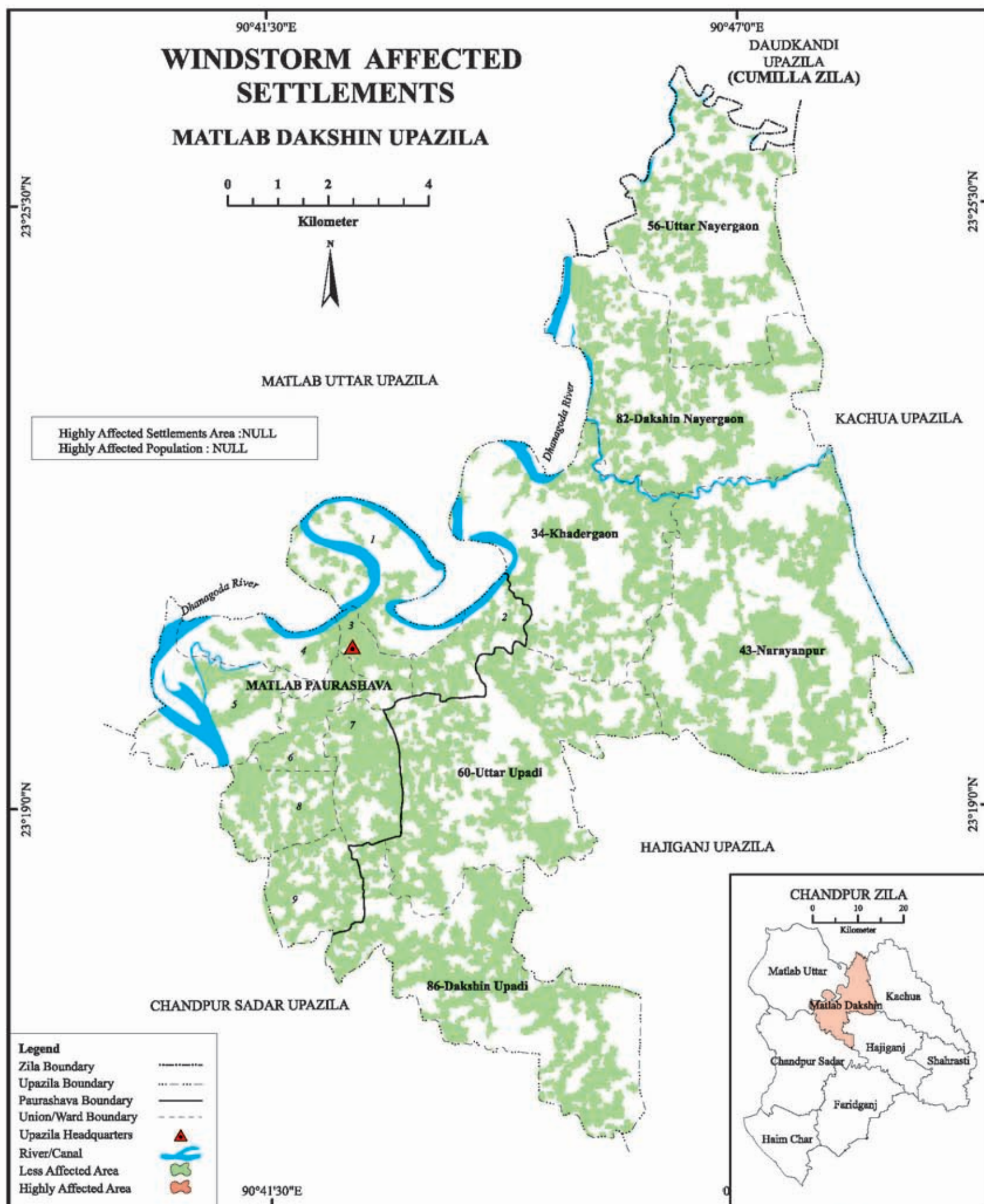







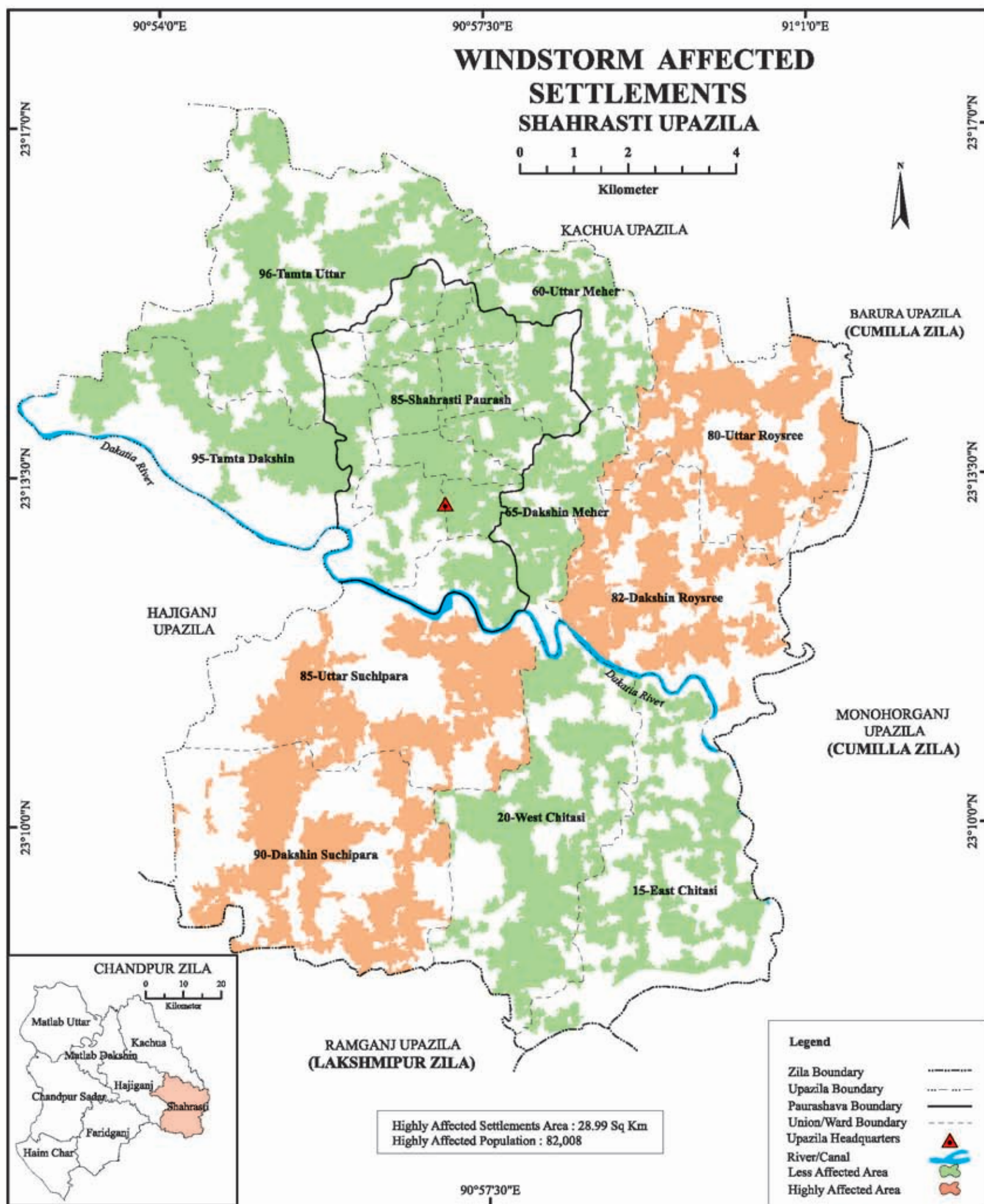





## **Disaster Prone Area Map**











## Appendix A





**দুর্যোগ প্রবণ এলাকা এটলাস (Disaster Prone Area Atlas) তৈরির জন্য তথ্য সংগ্রহ ফর্ম**

জেলা নামঃ কোডঃ	সিটি কর্পোরেশনের নামঃ কোডঃ	উপজেলার নামঃ কোডঃ	পৌরসভার নামঃ কোডঃ
ইউনিয়নের নামঃ কোডঃ	ওয়ার্ডের নামঃ কোডঃ	গ্রামের নামঃ কোডঃ	মহল্লার নামঃ কোডঃ
১. অবকাঠামো / স্থাপনার নামঃ			
২. অবকাঠামো / স্থাপনার অবস্থানঃ		দ্রাঘিমাংশ (X):	
৩. স্থাপনার প্রতিষ্ঠাকালঃ		৪. স্থাপনাটি কত তলবিমিষ্টঃ	
৫. স্থাপনার ধরন (অবকাঠামো):		পাকা ১ .আধা পাকা ২	
৬. মোট কামরার সংখ্যাঃ		৭. মোট আয়তন (বর্গফুট):	
৮. জেলার সংগে যোগাযোগের মাধ্যমঃ		খ. জলপথ: ..... কি.মি. গ. রেলপথ: ..... কি.মি.	
৯. উপজেলার সংগে যোগাযোগের মাধ্যমঃ		খ. জলপথ: ..... কি.মি. গ. রেলপথ: ..... কি.মি.	
১০. খোলা মাঠ আছে কি?		হ্যাঁ হলে, আয়তন (বর্গফুট):	
১১. বিদ্যুৎসুবিধা আছে কি?		হ্যাঁ হলে, টেলিভিশন আছে কি?	
১৩. সংঘটিত দুর্যোগের বিবরণঃ			



দূর্যোগের ধরণ (কোডসহ)	কারণ (কোডসহ)	সময়কাল (কোডসহ) (কোন মাসে)	উৎস(কোডসহ) (প্রাকৃতিক/ মানবসৃষ্ট)	স্থায়িত্ব (দিন/মাস)	ব্যাপ্তি (মৌজা /গ্রামের নাম)	কত দিন পর পর সংঘটিত হয়	গত ৫ বছরে কতবার সংঘটিত হয়েছে

•• যে সমস্ত তথ্য সংগ্রহ করতে হবে: 1. শিক্ষাপ্রতিষ্ঠান (প্রাথমিক /নিম্নমাধ্যমিক/উচ্চ মাধ্যমিক বিদ্যালয়, মাদ্রাসা, কলেজ/বিশ্ববিদ্যালয়) 2. সাইক্লোনসেন্টার 3. হাসপাতাল/ক্লিনিক 4. ব্যক্তি মালিকানাধীন বহুতল ভবন 5. বাস/রেলস্টেশন 6. হেলিপ্যাড 7. স্টিমার/লঞ্চঘাট 8. বিমানবন্দর

দূর্যোগ কালীন সময়ে লোকজনদের আশ্রয়স্থল, অসুস্থ লোকজনদের জরুরি চিকিৎসার জন্য ফিল্ড হাসপাতাল স্থাপনের জায়গা, জরুরী ত্রাণ সহায়তা প্রদান ইত্যাদির জন্য অবকাঠামোর নাম, দুর্যোগকালীন সহায়তা, উদ্ধার ইত্যাদির জন্য যোগাযোগ ব্যবস্থার পূর্ণাঙ্গ বর্ণনা মাাপে প্রদর্শন এবং প্রদত্ত ফরমে সঠিক তথ্য সংগ্রহ করা আবশ্যিক। জিপিএস রিডিংয়ের জন্য স্থাপনার নিকট গিয়ে রিডিং নিতে হবে।

তথ্য প্রদানকারীর নামঃ পিতার নামঃ মাতার নামঃ বয়সঃ পেশাঃ মোবাইল নম্বরঃ	তথ্য সংগ্রহকারীর স্বাক্ষর: নাম: পদবি: তথ্য সংগ্রহের তারিখ:	তত্ত্বাবধায়ক কর্মকর্তার স্বাক্ষর: কর্মকর্তার নাম: পদবি:
--	---	--

গণপ্রজাতন্ত্রী বাংলাদেশ সরকার  
বাংলাদেশ পরিসংখ্যান ব্যুরো  
Stat4Dev প্রকল্প  
পরিসংখ্যান ভবন  
ই-২৭/এ, তাপারগাঁ, ঢাকা-১২০৭

# Paurashava/Union Wise Disaster Calendar for Coastal Area of Bangladesh

[illegible]

তথ্য প্রদানকারীর নামঃ পিতার নামঃ মাতার নামঃ বয়সঃ পেশাঃ মোবাইল নম্বরঃ	তথ্য সংগ্রহকারীর স্বাক্ষরঃ নামঃ পদবিঃ তথ্য সংগ্রহের তারিখঃ	তত্ত্বাবধায়ক কর্মকর্তার স্বাক্ষরঃ কর্মকর্তার নামঃ পদবিঃ
--	---	--











**Strengthening Statistical Capacity of BBS for  
Collecting Data on Population and Development Project**

**Bangladesh Bureau of Statistics (BBS)**  
**Statistics and Informatics Division (SID)**  
**Ministry of Planning**



Parishankhyan Bhaban (Level-9, Block-B)  
E-27/A, Agargaon, Dhaka-1207  
Phone : 880-2-9110823  
[www.bbs.gov.bd](http://www.bbs.gov.bd), [www.sid.gov.bd](http://www.sid.gov.bd)

