Divisional Statistics Office, Mymensingh

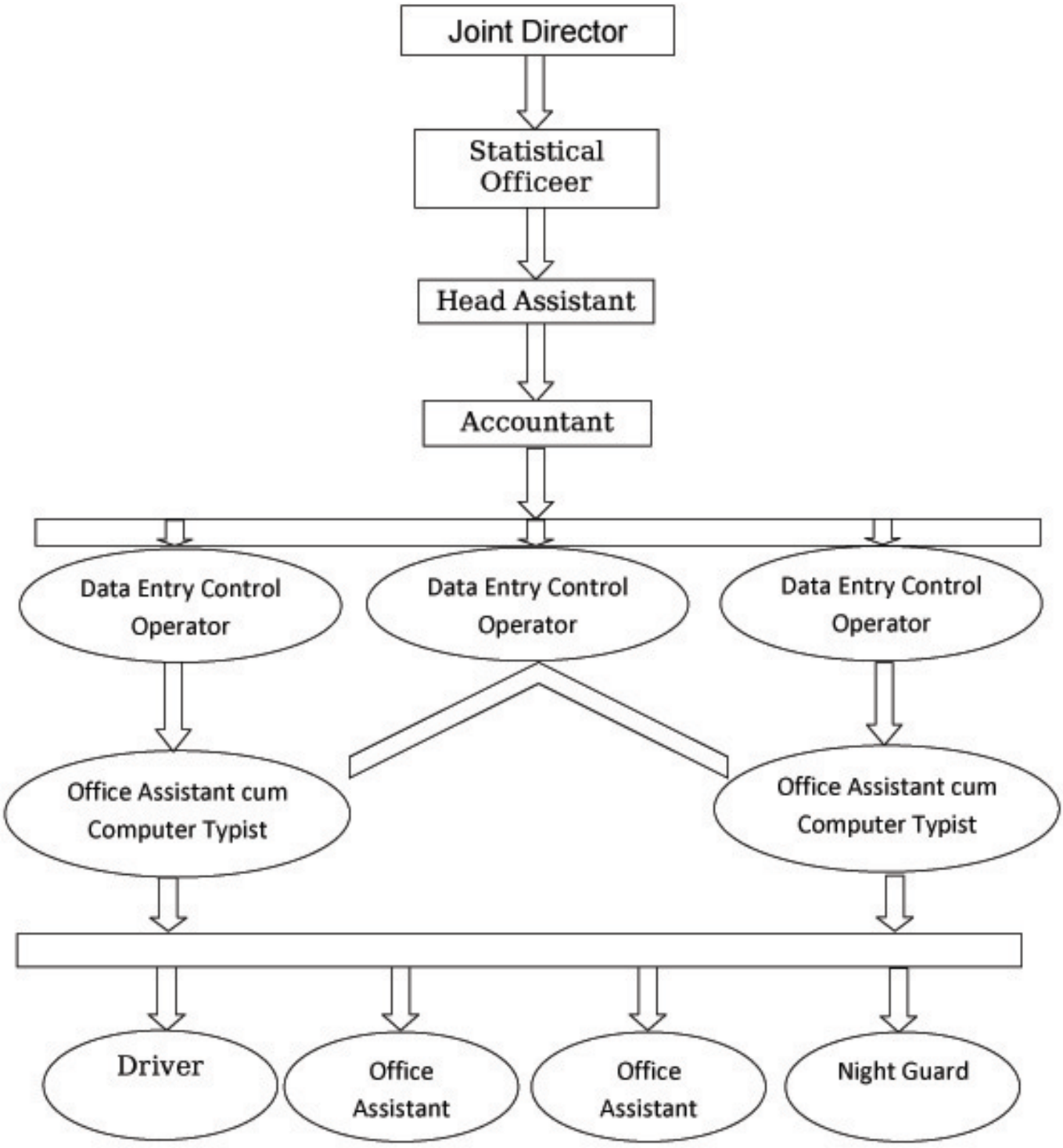

Gross -13